International Children's Week Will Be Observed in Portland This Month

ATTENTION TO BE GIVEN WELFARE OF GROWING CHILD

Elaborate Preparations Are Being Made for Week of April 27-May 4 to Arouse Public Interest

ALL SIDES TO BE CONSIDERED

Material as Well as Spiritual Improvement of Little Ones Will Be Impressed at Meetings.

Thousands of communities throughout the nation will observe an international "Children's Week," April 27 to May 4, for the purpose of emphasizing the religious education of children. There will be hundreds of community mass meetings, institutes, conferences, as well as pageants and parades, all for the purpose of arousing public sentiment in favor of giving to children their religious rights.

The United States government, through the child welfare bureau, has for several years urged a week of consideration for the moral and material development of childhood. In 1917 the international children's division committee of the International Sunday school association, promoted a continent-wide cradle roll week, emphasizing the Christian nature of babies. Encouraged by the success of cradle roll week, the movement has been broadened out to embrace all of childhood, that parents and Sunday school workers and everyone else may awaken to an interest in the religious education of children everywhere.

Week Annually Observed

Children's week is annually observed about the first of May. Its program includes special sermons, mass meetings or rallies, a house-to-house census, teachers' institutes, parents' meetings, children's parades, song and story pageants and other interesting gatherings. The work and program is varied to suit the size of the community.

Many local Sunday schools or church schools will take advantage of the community observance of the week to awaken the interest of the members of their own churches in the religious education of their own children. Miss George Parker, chairman of the children's department of the Oregon Sunday School association, will direct the work throughout the state.

The following program has been suggested for the convenience of Sunday school superintendents:

Program for Week

Monday, teachers and officers lend all required assistance to the visitation committee appointed by the community leader; Tuesday, attend community parade of pageant, if one is given; Wednesday, a church supper to be followed by an evening devoted to a study of the needs of the children in the Sunday school; Thursday, completion of the visitation during day and attendance at evening institute; Friday, attendance at evening institute; Saturday, in the afternoon have a party or picnic for the children and their mothers. It is also suggested to plan for these good times by departments. The program should include stories, songs, games and some service for others, such as the preparation of postcard pictures or scrap books for the mission field or soldier and children's hospitals. The week may be closed Sunday morning during the session of the school with a special program for the reception and recognition of new members.

Any superintendent in the state desiring additional information on the observance of Children's Week, may write to Harold Humbert, state secretary, at room 510 Abington building, Portland.

Community Sing Feature

A community sing and addresses by Methodist minute men will feature the Sunday evening service at Mt. Tabor Methodist church. A few of the topics of the men will be "Porto Rico," "The Negro," "Exodus," "The Church and the City," and "America's Duty in World Rebuilding." Sunday morning the pastor, Rev. E. O. Eldridge, will preach.

FIRST METHODIST EPISCOPAL CHURCH
TWELFTH AND TAYLOR STS.
Rev. Joshua Stansfield, D.D.
Pastor
SUNDAY, 10:30 A. M.
COMMUNION SERVICE
12:45 P. M.
SUNDAY SCHOOL
7:45 P. M.
The Peace Treaty
A discussion of the fundamental terms and conditions of the proposed treaty.
ALL ARE INVITED

CIVIC FORUM TONIGHT!
COMMUNITY SINGING
PARK AND MADISON STREETS
7:45 o'Clock
ADDRESS
RECONSTRUCTION in EDUCATION
By Dr. Campbell
President of University of Oregon
The purpose of the Forum is to provide each Sunday evening a popular meeting in the interest of an enlightened democracy—a meeting that shall challenge the best thought of the community, arouse the best emotions, and lead to more effective collective action for social righteousness in city, nation and world.
Open Forum for Questions From the Floor
NON-PARTISAN NON-SECTARIAN OMNI-HUMAN
Come and You Will Come Again

Dr. Ineson to Give 1st Sermon in New Pastorate Sunday

In Dr. William F. Ineson, the new pastor of the Sunnyside Methodist Episcopal church, the east side district has secured one of the prominent figures of Methodism in the state of Washington. He has held the pastorate of the Methodist church in Yakima for five and a half years and has built up in that time one of the strongest church organizations in Central Washington. With the exception of Spokane, the Yakima church is the largest in the Columbia River conference.

The esteem in which Dr. Ineson was held at his former pastorate is shown by the farewell reception last Thursday night he was presented with a solid gold watch and Mrs. Ineson with a jeweled mroach. The Mystic Shrine in Yakima are presenting him with the degrees of their order in recognition of his splendid work for the citizenship of Yakima. Sunday morning he will preach his first sermon in his new charge.

DR. BOYD IS BACK TO PREACH SUNDAY

Pastor of First Presbyterian Is Returning From Trip to Chicago; New Members to Join.

The First Presbyterian church will welcome its pastor, Dr. John H. Boyd, back home on Sunday. He visited Chicago to confer with the officers of McCormick Theological seminary and will return in time to preach both morning and evening. There will be special music at the evening service, with instrumental quartets led by Frank Eichenlaub. At 7:30 Mr. Coursen will give an organ recital.

The interest of the First Presbyterian church is now centered on the Easter drive for new members. Already 45 have given their intention to join the church on Easter Sunday and there are many others who have the matter under consideration.

The Sunday school of at the First Presbyterian church is having one of the most prosperous periods of its history. The attendance for four Sundays has been over 900 each Sunday—more than 500 of whom are children and young people. An innovation was tried last Sunday in the senior school which is attracting much attention. It is to have the classes of larger pupils take charge of the opening service in the main assembly room. The class of Mrs. R. S. McKibbin will have charge tomorrow. An examination was held in the junior department last Sunday. The whole school is looking forward to Easter now and preparing a special program called "The Uplifted Christ." One interesting feature of the program will be an Easter missionary pageant given by some of the high school boys and girls.

Visiting Pastors

Rev. C. J. Larson, district superintendent, will preach Sunday evening at the First Norwegian Danish Methodist Episcopal church. Special music will be furnished by the choir. Thursday evening the tenth anniversary of the church will be celebrated with a musical program and refreshments.

* * *

Rev. Arthur F. Bishop, formerly pastor of Central Presbyterian church, will deliver the Sunday sermons at Mizpah Presbyterian church, East Nineteenth and Division streets. Special music will be furnished. Owing to ill health, the Rev. Mr. Bishop has not been actively engaged in the ministry for several months.

Rev. E. E. Flint, formerly pastor of the Congregational churches at The Dalles and Everett, Wash., will preach his first sermon Sunday morning as pastor of the Atkinson' Memorial Congregational church. The Rev. Mr. Flint accepted a call to the church during the past week. He announces his services for 11 and 7:45 o'clock.

* * *

The Rev. W. O. Forbes of Seattle, district superintendent of Presbyterian Sunday school work in Oregon, Washington and Idaho, will preach Sunday morning at the Forbes Presbyterian church. Dr. Forbes was the founder of this church about 35 years ago. His many friends will be glad to hear him again.

Dry slabwood and inside wood; green stamps for cash. Holman Fuel Co., Main 353; A-4995.—Adv.

First M.E. Church South
UNION AVE. AT MULTNOMAH
Rev. Jas. T. French
Pastor
Services 11 A. M. and 7:30 P. M.
Morning Subject
"HOW MUCH MORE"
Evening Subject
"LIFE'S EARNESTNESS"

Mount Tabor Presbyterian to Welcome Home Returned Soldiers

1—James Kintrea of Thirty-seventh engineers one of boys who has most recently returned from overseas; 2—Fred Lockley, "The Journal Man Abroad," who acted as "Y" secretary in France; 3—Lawrence Lockley, students' army training corps, who is now en route to Honolulu; 4—Roy Quackenbush, U. S. naval reserves; 5—William Wood, 184th company, Fifteenth regiment, United States marine corps; 6—Donald E. Bonbright, United States Navy; 7—Gordon R. Falk, Company H, Fourteenth infantry; 8—Franklin Gilbert, base hospital; 9—Eric Hopson, machine gun company, S. A. T. C.; 10—Raymond R. Porter, artillery, S. A. T. C., Eugene; 11—Lieutenant W. G. Oberteuffer, United States submarine chaser service; 12—Albert M. Lans, 107th company, Eighth regiment, U. S. M. C.

Sunday night at 7:30 o'clock the Mt. Tabor Presbyterian church will hold a special patriotic service to welcome home 19 men from the congregation, who have been honorably discharged from the nation's service. A few are out of the city, but 15 are expected to attend in full uniform. All will be seated in a reserved section of the church. Each will be introduced to the congregation and will be given the opportunity of telling a few of his interesting and exciting experiences to the congregation. Special patriotic music will be furnished by the choir and a short talk will be given by Fred Lockley of The Journal, who was recently a Y. M. C. A. secretary overseas. Sunday morning the minister, the Rev. Ward W. MacHenry, will preach.

Noted Clergyman To Visit Portland

Bishop William Pierce of Philadelphia will be in Portland May 28 to hold the Oregon conference of the Free Methodist churches of this area. At the session of this conference the pastorate of the Rev. Alexander Beers of the First Free Methodist church will close, and he will have served the time limit of three years. Sunday morning the Rev. Mr. Beers will commence a series of sermons that will terminate with the close of his pastorate. The Sunday evening service will be evangelistic.

Third Lenten Sermon

Sunday morning Dr. J. J. Staub will deliver the third sermon in his Lenten series at the Sunnyside Congregational church.

Bishop to Visit St. Davids Sunday Confirmation Is to Be Administered

Eventful services will be held on Sunday at St. David's Episcopal church, it being Passion Sunday, and the event of the annual visitation of the bishop. The sacrament of confirmation will be administered at the 11 o'clock service, and the sermon preached by Bishop Sumner. At 7:30 a. m. all those who have been confirmed in the parish in past years on Passion Sunday will make their communion together, the service being at the high altar. At 9:30 a. m. holy baptism will be administered to adults. The evening service will be a welcome to the soldiers and sailors of the parish who have returned from war duty. An appropriate service has been arranged, at the close of which the men and all others present will be invited to the parish house to an informal reception. Soldiers and sailors outside of the church are welcome at this service.

Will Administer Sacrament

The sacrament of the Lord's supper will be administered at the Sunday morning service in the Rose City Park Community church. In the evening Dr. Milligan will preach the fourth sermon in a pre-Easter series. Walter J. Stevenson, basso, will sing.

Rev. Mr. Cox Will Be In His Pulpit Sunday

After an absence of two weeks, Rev. H. L. Cox, pastor of First Friends church, East Thirty-fifth and Main streets, has returned and will occupy his pulpit morning and evening Sunday. The church year closes this week and the reports show a healthy increase along all lines. The Sunday school is being reorganized from the beginners up, and Dr. Nelson Morrison has been elected superintendent, with new classes to meet the larger needs.

Women to Meet

The Woman's Presbyterial society will hold its annual spring meeting April 22 in the First church. Mrs. E. T. Allen will be the speaker.

DIRECTORY OF CHURCH SERVICES IN PORTLAND

Fifth Sunday in Lent

Uniform Sunday School Lesson

"God Our Heavenly Father." Gen. 1:1, 27; Psalm 103:1-14; Matt. 6:24-34. Primary topic, "The Heavenly Father's Care of His Children"; Junior topic, "God Our Creator and Keeper"; Intermediate topic, "What We Owe to Our Father in Heaven"; Senior topic, "God the Father Almighty."

Golden Text: "Our Father who art in Heaven, hallowed be thy name." Matt. 6:9.

Young People's Topics

Baptist Union: "Our Relation to God". (4) Praying. Mark 11:18-20. (Consecration meeting.)

Christian Endeavor: "Our Relation to God". IV. Praying. Mark 11:18-20.

Epworth League: "Our Relation to God; Trusting." Psa. 91:1-16.

Baptist

First—White Temple, 12th and Taylor—Rev. William A. Waldo. 11; "The Greeks Seeking Jesus" followed by the Lord's Supper; 7:30, "The Completeness of the Cross."

First Baptist, Rev. W. T. Milliken—Sabbath school, 9:45 a. m.; preaching, 11 a. m., "Made Just"; 6:30 p. m., B. Y. P. U.; 7:30 p. m., preaching, "The God of the Twentieth Century."

East Side — E. 20th and Salmon—Rev. W. B. Hinson, Rev. Herbert T. Cash, assistant, 11, "Does God Pray?" 7:30, "What God Thinks of You."

Third—Vancouver and Knott — Rev. Webley J. Beaven, 11, "The Mighty Savior"; 6:30 sacred concert, the gospel story in song.

Montavilla—11, 7:30.

Arleta—11, 7:30.

Calvary—E. 8th and Grant — Rev. J. E. Thomas, 11, "Christ's Death and The Soldier's"; 8, "The Heavenly Father."

Glenco—E. 47th and Main — Rev. F. C. Laslette, 11, "The Meeting Place Between God and Man—The Only Solution of the Race and Industrial Problem"; 7:30, "The Most Historic Night Scene and What Came of It."

Sellwood Bethany — Rev. T. J. Broomfield, 11, 7:30.

Grace—E. 76th and Ash. 11, 7:30.

University Park — Rev. S. Lawrence Black. 11, 7:30.

Swedish—15th and Hoyt—Rev. T. G. Sjolander. 10:30, 7:30.

St. Johns—Rev. Mr. Burton. 11, 7:30.

Highland—E. 6th and Alberta. 11, "The Open Door" by Dr. E. P. Borden; 7:30, "With the American Forces" by Col. John L. May.

Catholic

St. Peters — Lents — Rev. P. Beutgen. 8, 10:30, 7:30.

Pro-Cathedral—15th and Davis—Rev. E. V. O'Hara. 6, 7:15, 8:30, 8:45, 11, 7:45.

St. Lawrence—32d and Sheridan—Rev. J. C. Hughes. 6, 8:30, 10:30, 7:30.

St. Francis — E. 12th and Pine—Rev. J. H. Black. 6, 8, 9, 10:30, 7:30.

Immaculate Heart of Mary — Williams and Stanton—Rev. W. A. Daly. 6, 8, 9, 11, 7:30.

Holy Rosary—E. 3d and Clackamas—Rev. E. S. Olson. 6, 7, 8, 9, 11, 7:30.

St. Rose — E. 53d and Alameda — Rev. J. O'Farrell. 8, 10:30, 4.

St. Andrews—E. 9th and Alberta — Rev. J. Kiernan. 8, 10:30, 7:30.

The Madeleine—E. 24th and Siskiyou—Rev. George F. Thompson. 7:30, 9, 11.

Ascension—E. 76th and Yamhill—Franciscan Fathers. 8, 10:30, 7:30.

Blessed Sacrament—Maryland and Blandena—Rev. F. W. Black. 8, 10:30, 7:30.

Holy Cross—774 Bowdoin—Rev. C. Raymond. 8, 10:30, 7:30.

St. Ignatius—3220 43d st. S. E. — Jesuit Fathers. 6:30, 8, 10:30, 4.

St. Stephens—E. 42d and Taylor—Rev. Warren A. Waitt. 6, 8:30, 10:30, 7:30.

Holy Redeemer—Portland blvd. and Vancouver ave.—Rev. William J. Devine. 8, 10:30, 7:30.

St. Phillip Neri (Paulist Fathers)—E. 16th and Hickory—Rev. W. J. Cartwright. 7:30, 9, 10:30, 7:30.

St. Clements—S. Smith ave. and Newton—Serbite Fathers. 6, 8, 10:30, 7:30.

Sacred Heart—E. 11th and Center — Rev. G. Rob. 8, 10:30, 7:30.

St. Agatha—E. 15th and Miller — Rev. J. Comminsky. 8, 10:30, 7:30.

St. Stanislaus (Polish)—Maryland and Failing—Rev. F. Matthew. 8, 10:30, 7:30.

St. Joseph (German)—15th and Couch—Rev. B. Durrer. 8, 10:30, 7:30.

St. Michael (Italian)—4th and Mill—Rev. M. Balestra. 8:30, 10:30, 7:30.

St. Clare—Capitol Hill—Father Capistran, O. F. M.; 8, 10:10.

St. Charles—E. 33d and Alberta—Rev. J. P. O'Flynn. 8, 10:30.

All Saints—E. 39th and Gilsan—Rev. Father William Cronin. 8, 10:30.

Christian

First—Park and Columbia—Rev. Harold H. Griffin. 11, "Thy Kingdom Come, Scalawag in the Town"; 7:45, "How to Grow."

East Side—E. 12th and Taylor—Rev. R. H. Sawyer. 11, "Limiting God's Power"; 8, "An International Religion" followed by a baptismal service.

Rodney Avenue—Rodney and Knott—Rev. J. F. Ghormley. 11, "Jesus the Christ Coming Into His Own"; 7:45, "A Miracle of Love."

Montavilla—E. 76th and Gilsan—Rev. Herbert E. Ryder. 11, 7:30.

Woodlawn—E. 7th and Liberty—Rev. Joseph D. Boyd. 11, 7:30.

Vernon — E. 15th and Wygant — Rev. R. Tibbs Maxey. 11, 7:30.

Christian Science

Lesson subject: "Unreality".

First—19th and Everett. 11, 8.

Second—E. 6th and Holladay. 11, 8.

Third—E. 12th and Salmon. 11, 8.

Fourth—Vancouver ave. and Emerson. 11, 8.

Fifth—62d and 42d ave. S. E. 11.

Sixth—Masonic Temple, 368 Yamhill. 11, 8.

Seventh—Holbrook block, St. Johns. 11.

All churches—Wednesday, 8 p. m.

Congregational

First—Park and Madison. Dr. W. W. Willard. 11, "The Human Struggle"; 7:45, "Reconstruction in Education".

Sunnyside—E. 32d and Taylor—Rev. J. J. Staub. 11, "The Face More Marred"; 7:45, "Christ Standing at the Door of a Bleeding World".

Atkinson Memorial — E. 29th and Everett. Rev. E. E. Flint. 11, 7:45.

Highland—E. 6th and Prescott—Rev. Edward Constant. 11, "The Christ of the Future"; 8, "Butterfly Chasers" by H. R. Austin.

Waverley Heights—E. 33d and Woodward—Rev. Oliver P. Avery. 11, Communion service; 7:45, "The Expectation of Creation".

Laurelwood—45th ave. and 65th st. S. E.—Mrs. Alice M. Handsaker. 11, 5.

Pilgrim—Missouri and Shaver. Rev. Robert Murray Pearson. 11, "Does It Matter What a Man Believes?" 8, "African Legends in Chalk and Story".

Finnish Mission—107 Skidmore—Rev. Samuel Nevala. 6, 7:30.

University Park—Haven and Lombard—Rev. C. H. Johnston. 11, 7:30.

St. Johns—S. Ivanhoe and Richmond—Rev. J. T. Merrill. 11, 7:30.

Danish-Norwegian — E. 23d and Sumner — Rev. Ole Torgessen. 11, 7:30.

First German — E. 7th and Stanton — Rev. George Zoelcher. 11, 7:30.

Second German—E. 8th and Skidmore—Rev. Henry Hagelgans. 11, 7:30.

Zion German—E. 9th and Fremont—Rev. J. H. Hopp. 11, 7:30.

Parkrose—Rev. P. D. Holfman. 11, 7:30.

Episcopal

Pro-Cathedral of St. Stephen the Martyr—13th and Clay—Rt. Rev. W. T. Sumner, bishop. Sunday, 7:45, 11, Holy days, 9:30.

Trinity—19th and Everett—Rev. A. A. Morrison. 8, 9:45, 11, "Christian Fellowship the Possible Basis of Unity"; 8, "Little Kindnesses".

St. Davids — E. 12th and Belmont — Rev. Thomas Jenkins, rector. 7:30, Passion Sunday, communion service; 9:30, adult baptismal service; 11, sermon by Bishop W. T. Sumner; 7:30, welcome service to returned soldiers and sailors.

St. Marks — 21st and Marshall—Rev. J. G. Hatton. 7:30, 9:45, 11, 7:45.

St. Andrews — Hereford st., Portsmouth — Archdeacon Chambers in charge. 9, 11, 7:30.

Grace Memorial—E. 17th and Weidler—Rev. Oswald W. Taylor. 8, 11.

Good Shepherd—Vancouver and Graham — Rev. John Dawson. 11, 8.

St. Michaels and All Angels—E. 43d and Broadway—Rev. T. F. Bowen, vicar. 8, 10, 11, 5.

Church of Our Savior—60th ave. and 41st st. S. E.—Rev. E. H. Clark, vicar. 7:30, 11.

Bishop Morris Memorial — Good Samaritan hospital—Rev. Frederic K. Howard. 7, 7:45.

St. Pauls—Woodmere—Rev. Oswald W. Taylor. 4.

All Saints—25th and Savier—Rev. Frederic K. Howard. 11.

St. Johns Memorial — E. 15th and Harney. Sellwood. Rev. H. Clark in charge. 11, 7:30.

St. Mathews — Corbett and Bancroft—Rev. W. A. M. Breck, vicar. 10, 11.

Evangelical

First—E. 6th and Market—Rev. E. D. Hornschuch. 11, 7:30.

Canon Heights—9th and Hume—Rev. F. M. Fisher. 10:30, 11:30.

Free Methodist

Central—E. 55th and Flanders—Rev. W. N. Coffee. 11, 7:30.

First—E. 9th and Mill — Rev. A. Beers. 11, "The Ideal Christian From the Bible View Point"; 7:30, Evangelistic service.

Alberta—E. 30th and Wygant—Rev. E. I. Harrington. 11, 7:30.

Friends

First—E. 35th and Main—Rev. Homer L. Cox. 11, 7:45.

Jewish

Congregation Beth Israel—12th and Main—Rabbi Jonah B. Wise. Sabbath services Friday at 8 p. m.; Saturday, 10:30 a. m. Sunday, 10, in Portland academy bldg., 13th and Montgomery. Religious school. Bible classes at Central library, second and fourth Wednesdays.

Congregation Ahavia Sholem—Park and Clay sts.—Rabbi R. Abrahamson, Friday, 8 p. m.; Saturday, 9:30 a. m.

Congregation Nevah Zedeck Talmud Torah—6th and Hall—Rev. Abraham I. Rosenzantz. Friday, 8 p. m.; Saturday, 9 a. m.; Sunday, 10 a. m., religious school.

Latter Day Saints

Church of Jesus Christ of Latter Day Saints—E. 25th and Madison. 10, 7:30.

Lutheran

St. James—W. Park and Jefferson—Rev. Wm. E. Brinkman. 11, 7:30.

St. Pauls—E. 12th and Clinton—Rev. A. Krause. 9:30, 10:30, 7:30.

Our Saviors—E. 10th and Grant—Rev. M. A. Christensen. 11, 8.

Trinity—Williams and Graham—Rev. J. A. Reinhartz. 9:15, 10:30, 7:30.

Bethlehem Norwegian—14th and Davis—Rev. Wilhelm Pettersen. 11, 8.

Grace, English—Mason and Albina. Rev. C. H. Bernhard. 9:45, 11, 7:30.

Hamilton Chapel—E. 80th and Gilsan—Rev. F. J. Epling. 10, 7.

Bethel Norwegian (Free)—Wygant and Rodney.

Bethany Danish Evangelical—Union and Morris—Rev. L. P. Kjoller. 11, 8.

St. Johns—Peninsula and Kilpatrick—Rev. L. Ludwig. 10:45, 7:30.

Swedish Tabernacle—N. 17th and Glisan—Rev. C. J. Ledin. 11, "Moments in Gethsemane"; 7:30, "Gethsemane Wonders."

Swedish Augustana—Stanton and Rodney—Rev. Y. G. Ogren. 10:45, service in Swedish; 7:45, English service.

Methodist Episcopal

Centenary — E. 9th and Pine — Rev. J. C. Rollins. 11, "Who Is Your God?" 7:45, "Which Ticket?"

Central—Vancouver and Fargo—Rev. A. R. Maclean. 11, 7:30.

Clinton Kelly — E. 40th and Powell — Rev. John Parsons. 11, 7:30.

Epworth—26th and Savier—Rev. J. Stanford Moore. 11:30, 7:30.

First—12th and Taylor—Rev. Joshua Stansfield. 10:30, "Christ Crucified"; 7:30, discussion of the peace treaty.

First Norwegian Danish—18th and Hoyt—Rev. Elias Gjerding. 11, "The Sacraments, Their Use and Abuse"; 7:30, preaching by Rev. C. J. Larsen, district superintendent.

Laurelwood—E. 64th and Foster—Rev. A. C. Brackenbury. 11, 7:30.

Lents—Lucien B. Jones. 11, 7:30.

Lincoln—E. 52d and Lincoln. Rev. F. A. Ginn. 11.

Montavilla—E. 80th and Pine—Rev. Hiram Gould. 11, 7:30.

Mt. Tabor—E. 61st and Stark. Rev. E. Olin Eldridge. 11, "God's Covenant"; 7:30, Minute Men's service; addresses by laymen.

Rose City Park — Rev. D. Lester Fields. 11, 7:30.

Sellwood—Rev. W. S. Gordon. 11, 7:30.

Sunnyside—E. 35th and Yamhill—Rev. W. F. Ineson. 11, 7:45.

St. Johns—W. Leavitt and Syracuse—Rev. J. H. Irvine. 11, 8.

Swedish — Reech and Burthwick — Rev. Abel Eklund. 11, 8.

University Park — Fiske and Lombard — Rev. J. T. Abbott. 11, "The Face of Jesus"; 7:30, "Don't Drift."

Vancouver Avenue Norwegian Danish — Skidmore and Vancouver. Rev. C. J. Rynning. 11, 8.

Westmoreland—Rev. F. A. Ginn. 7:30.

Wilbur—Multnomah hotel—Rev. Francis Burgette Short. 10:30, "Doing Big Business for Our Country."

Woodstock—E. 34th and Woodstock—Rev. L. C. Poor. 11, 7:30.

District superintendent, Rev. William Wallace Youngson, D. D., 691 E. 62d st. N. Tabor 2790.

M. E. South

First—Union and Multnomah—Rev. James T. French. 11, 7:30.

Nazarene

First—E. 10th and Weidler—Rev. C. Howard Davis. 11, 7:30.

Sellwood—E. 9th and Spokane—Preaching by Luke Rader. 11, 7:30.

Brentwood — 65th ave. and 67th st. — Rev. C. U. Fowler. 11, 7:30.

Highland Park—E. 14th and Killingsworth—Rev. W. P. Keebauch. 11, 8.

Scandinavian—Rev. J. G. Bringedahl. 11, 7:30.

Presbyterian

First—12th and Alder—Rev. John H. Boyd. 10:30, 7:30, preaching by the pastor.

Westminster—East 17th and Schuyler—Rev. Edward H. Pence. 10:30, "How Jesus Found the Weak Man Among His Friends"; 7:30.

Central—E 13th and Pine. Rev. Orlando B. Pershing. 11, "The Costly Decision"; 7:30, "A Business Man's Religion."

Calvary—11th and Clay—Rev. Frank J. Meyer. 10:30, communion; no evening service.

Mt. Tabor—E. 55th and Belmont—Rev. Ward MacHenry. 11, "The Decisive Hour"; 7:30, patriotic service.

Vernon—19th and Wygant—Rev. J. R. Landsborough. 11, "Alternatives"; 7:30, "A Man's Religion"; special patriotic service.

Piedmont—Cleveland and Jarrett—Rev. A. L. Hutchinson. 11, communion service; 7:30, "The Gospel Ladder."

Fourth—First and Gibbs. Rev. Levi Johnson. 10:30, 7:30.

Kenilworth—E. 34th and Gladstone — Rev. Paul E. Ratsch. 11, 7:45.

Hope—E. 78th and Everett—Rev. Floyd E. Dorris. 11, 7:30.

Rose City—Dr. Robert H. Milligan. 11, communion service; 7:30, "Sentiment and Sentimentality at the Cross."

Forbes — Graham and Gantenbein. 11, preaching by Rev. W. O. Forbes of Seattle.

Trinity—Virginia and Nebraska—Rev. Theodore P. Smith. 11, "Who Is Jesus"? 7:30, song and evangelistic service.

Arabia—Rev. John E. Nelson. 11, 8.

Millard Avenue—Rev. W. Lee Gray. 11, 7:30.

Marshall Street—17th and Marshall—Rev. A. J. Hanna. 11.

Mizpah—E. 19th and Division—Preaching by Rev. Arthur F. Bishop. 11, "Is Life Worth Living"? 8, "The New Era Movement."

Seventh Day Adventist

Note—Regular services of this denomination are held on Saturday.

Central—E. 11th and Everett—L. K. Dickson, pastor. 11:15.

Tabernacle—Women of Woodcraft hall, 10th and Taylor streets. 11.

Montavilla—E. 80th and Everett—Elder J. Gerhart. 11.

Lents—94th st. and 58th ave.—Elder W. D. Huntington. 11.

St. Johns—Central ave. and Charleston—Elder A. R. Folkenberg. 11.

Mt. Tabor—E. 60th and Belmont—Elder W. T. Hilgert. 11.

Albina—Skidmore and Mallory—Elder A. A. Meyer. C. F. Knott, local elder. 11:15.

Scandinavian—E. 62d near 40th ave.—Elder O. S. Lee. 11.

Salvation Army

Corps No. 1—243 Ash st—Adjutant Frank Genge. 11, 3:15, 8.

Corps No. 4—128½ 1st.—Adjutant Joseph Harrison. 11, 8, 8.

Swedenborgian

New Church Society — 331 Jefferson — Rev. William R. Reece. 11, "Hell, Where It Is and What."

Unitarian

Church of Our Father—Broadway and Yamhill—Rev. G. Eliot Jr. 11, "Know Your Own Church"; 7:45, open forum, "Experiences in France," by Dr. Bertha Stuart.

United Brethren

Conference superintendent—Rev. G. E. McDonald.

First—E. 15th and Morrison—Rev. Byron J. Clark. 11, "The Second Coming of Christ"; 7:30, "Spiritual Optics."

Second—E. 27th and Sumner. Rev. Ira Hawley. 11, "A Wicked City Destroyed"; 7:30, "Jesus in the World of Today."

Third—67th st. and 32d ave. S. E.—Rev. E. O. Shepherd. 11, "Faith on Trial"; 7:30, "The First Outcast."

Fourth—Tremont — Rev. C. P. Blanchard. 11, "The House Beautiful"; 7:30, "The Needs of the Young People."

United Evangelical

First—E. 16th and Poplar — Rev. J. A. Goode. 11, 7:30.

United—Willamette blvd. and Gay—Rev. H. H. Farnham. 11, 7:30.

United Presbyterian

First—E. 37th and Hawthorne—Rev. H. F. Given. 11, 7:30.

Church of the Stranger—Grand and Wasco—Rev. S. Earl Du Bois. 10:30, "Our Church in the Days to Come"; 8, stereoptican slides showing the people, customs and worship of Korea.

Kenton—120 West Lombard—Rev. George N. Taylor. 11, 7:30.

Miscellaneous

Christian and Missionary Alliance — E. 9th and Clay—Rev. J. E. Kyle. 11, 7:30.

Realization League — 186 5th — Rev. H. Edward Mill. 11, "Finding a Life Objective"; 8, "The Use of Vision."

Christadelphian—621 E. Washington. 10:30.

Church of God—363 Failing. Harry Neal. 11, 7:30.

Gospel Hall—E. 29th and Stark. Rev. F. C. Marshall. 10:30, 12:15, 7:45.

Men's Resort—4th and Burnside—Rev. Levi Johnson, superintendent. 8.

New Civilization — 407 Tilford bldg. — Dr. Beth Northington. 7:45.

Divine Science—Tilford building—Rev. T. M. Minard, pastor. 11.

Universal Messianic—218 Abington building. 11, 8, "Renunciation."

Pentecostal — First and Washington — Rev. Will C. Teeter. 11, 8, 7:30.

Glad Tidings (Pentecostal Mission)—246½ 1st. 2, 3, 7:30 week days except Monday and Saturday, 8 p. m.

Pentecostal church—E. 20th and Ankeny — A. W. Smith. 11, 3, 8.

Volunteers of America Mission—224 Burnside—Meeting every evening except Monday at 8 o'clock, and Sunday, 3 p. m.

First Spiritualist—Sixth and Montgomery — Rev. A. Scott Bledsoe. 3, 7:45.

Second Spiritualist — Alisky Hall — Rev. Max Hoffman. 3, 8.

First Presbyterian Church
12TH AND ALDER STREETS
Rev.
JOHN H. BOYD
D. D.
Will Preach
Both Morning and Evening
12:15 NOON
A School of Religious Education with classes and departments for all.
Special Music in the Evening. Instrumental Quartettes. Organ Recital at 7:30.

Children's Class Formed Thursday By Dr. Stansfield

Last Thursday afternoon Dr. Joshua Stansfield organized a children's class for training in Bible study and church doctrines and membership at the First Methodist church. The course will cover a period of 10 weeks. The meetings for study and work will be in the Oxford parlors on Thursdays between 4:10 and 4:50. Recreation and games will follow the class for about 30 minutes in the basement of the Sunday school temple. Miss R. Adams will direct the girls' games and Dr. Stansfield the boys' games. Dr. Stansfield is demanding a certain amount of written work from the pupils, which will be corrected and graded.

DR. WALDO BRINGS IN NEW MEMBERS

Campaign of Personal Evangelism Has Been Extremely Effective at First Baptist Church.

Since the beginning of the new year the First Baptist church has been engaged in a campaign of personal evangelism under the direction of the pastor, Dr. William A. Waldo. During this time 66 new members have been received into the church, 20 of whom will receive the hand or fellowship at next Sunday's service. The Lord's supper will also be served.

Sunday evening Dr. Waldo will continue his series of pre-Easter discourses, which are creating an interest in the minds of his congregation. Sunday evening's sermon will be decidedly evangelistic. Preceding the service Harold Hurlbut will conduct a song service. The Temple quartet will render special music appropriate to the crucifixion of Jesus.

Miss Minnie Stanard will have charge of the young people's service at 6:30 o'clock and Miss Elsie Moon will sing. Young people of the city are invited to attend this service.

Lenten Services to Be Held Each Noon At Baker Theatre

The annual noonday Lenten services, held under the auspices of the Brotherhood of St. Andrew of the Episcopal church, begin next Monday at the Baker theater. The speaker Monday and Tuesday will be William C. Harvey, brotherhood secretary at American Lake. Wednesday, Thursday and Friday the Very Rev. William C. Hicks, dean of All Saints cathedral, Spokane, will speak. Members of the Episcopal churches throughout the city will cooperate in these meetings, but the general public is invited. The services begin at 12:05 and convene at 12:30.

The speakers for holy week have been chosen from the local clergy as follows: April 14, the Rev. F. K. Howard; April 15, the Rev. O. W. Taylor; April 16, the Rev. C. H. L. Chandler; April 17, the Rev. Thomas Jenkins; April 18, the Rt. Rev. Walter T. Sumner, bishop of Oregon.

Music to Be Feature Of Services Sunday

Miss Florence Leach will sing the offertory Sunday morning at the Wilbur Methodist church, and the quartet will present a special number. Lowell Patton will play as a piano solo "The Rosary." The pastor, Dr. Francis B. Short, will preach. Plans are being perfected by a committee for a social for the membership next Friday evening at the Hotel Multnomah.

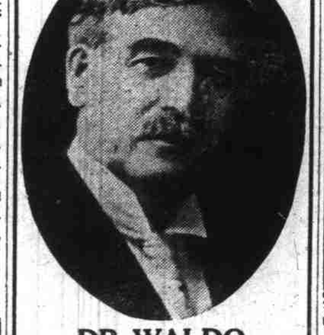
DR. WALDO
Morning Service 11 o'Clock—New Time
"THE GREEKS SEEKING JESUS"
Lord's Supper
Reception of New Members.
Evening Service 7:30 — New Time
"THE COMPLETENESS OF THE CROSS"
(Fifth in the Series)
"IN THE SHADOW OF THE CROSS"
WHITE TEMPLE
TWELFTH AND TAYLOR STS.
COME

"HELL, WHERE IT IS, AND WHAT"
"Hell, like the Kingdom of Heaven, is within man. The Lord rules the hells; hell fire is spiritual, not material."
Inform Yourself on This Tomorrow at
NEW CHRISTIAN CHURCH
231 Jefferson Street, 11 o'Clock
WM. R. REECE, Minister

CHURCH DRIVES BELIEVED TO BE WELL OVER TOP

Neither Presbyterians Have Received Full Returns From Campaigns So Far, It Is Stated.

MONEY STILL COMING IN

Many Who Took Pledge Cards Are Slow in Sending Them In; Exact Figures Not Available Yet

Optimism prevails among the local leaders in the Presbyterian and Baptist churches over the ultimate success of their New Era and Victory campaign drives. While no definite statistics can be given at this time, the manner in which reports are coming in indicate that both drives will be a decided success throughout the state. The drives undertaken this year are the largest ever undertaken by either denomination, and directors are well pleased with the manner in which the laity have responded.

The Presbyterian drive was made on March 23. It lasted for three hours only. Many people signified their intention of giving and accepted pledge cards, promising to mail them later. These cards are now coming in. If the remainder of the Presbyterians who hold cards stand as faithfully by the cause as those who have been more prompt, success is in sight.

Harley K. Hallgren, director of the Baptist Victory campaign in Oregon, said Friday that the regular apportionment for Oregon in their campaign has more than been raised. Besides the regular apportionment of $30,000, the churches were asked to raise $35,000 in special gifts. All of the latter fund has not yet been reported raised, but prospects are bright, as only half of the churches of the state have made returns. The central committee has allowed the Baptists until April 30 to raise the cash, so local directors feel as though they can say with safety that Oregon Baptists will "go over the top."

Westminster Will Hold Yearly Meeting

The annual meeting of the Westminister Presbyterian church will be held Thursday evening at the church, when retiring officers will be reelected or their places filled. Sunday morning and evening Dr. Edward H. Pence will preach. The choir is planning a special Easter musical program for April 20.

EPISCOPAL
Prayer strengthens the heart; brings blessing to those for whom it is made; and lifts the soul into the conscious