WAR TROPHY TRAIN COMING TOMORROW

Souvenirs Direct From Battlefields to Be Exhibited to Portland People.

For several hours Thursday afternoon and evening, and also again on Friday, Portland will have a chance to inspect the finest and most elaborate collection of German war trophies ever exhibited in this section of the United States.

The big war trophy train, loaded with Hun engines of war, gathered from scores of bloody battlefields and still carrying the scars of warfare, will arrive in Portland in the afternoon and be open for inspection from 4 to 11 o'clock and again from 8 a. m. to 11 p. m. on Friday.

The train will be parked on Glisan and Hoyt streets between Park and West Park. War-scarred veterans and Liberty loan speakers will give the public a stirring story of what the collection of these grewsome trophies have cost and how they were obtained.

Among the trophies to be shown will be a battered little French mosquito tank which was mercilessly torn and riddled by Hun shell fire and whose two occupants were killed. There will also be several big minenwerfers and howitzers and a huge German albatross motor.

Cost Many Lives

Upwards of 50,000 soldier boys lost their lives in the collection of these trophies.

In addition to the war exhibits, Clarence Likens, a Portland boy, who has been over the top three times while serving in the tank corps, will deliver short talks on his experiences. Likens underwent a murderous baptism of fire while in action and his "pal" was killed outright while the Huns were playing their shell fire on his tank.

Big bombs will be touched off from the top of the New Postoffice building, announcing the arrival of the trophy train.

Music will be furnished by the Red Cross Canteen band of 60 pieces, and addresses will be made by Acting Mayor Bigelow and Dr. E. H. Pence and Walter Jenkins, song leader of the Y. M. C. A., will direct a big community sing at the train.

The trophy train has been attracting thousands of people all along its tour through the state and its appearance here marks the firing of the first big gun in the coming Victory loan drive.

Train Attracts Thousands

"Thousands of people viewed the train at every stop," according to John F. Daly, train chairman trophy train, who returned Tuesday from Klamath Falls, Medford, Ashland and Roseburg. They were particularly interested in the trophies won from the Germans in their retreats. The exhibit is one of the greatest attractions that has ever been brought into the state. It brings home to the people the scenes of foreign battlefields where our boys won victory as well as trophies.

"The two returned soldiers on the train, John Clark Burgard and Clarence Likens, received the tribute due heroes at every stop and it was evident that the achievements of our men, as related by men who have seen warfare at the front will prove a great stimulus to bond subscription in the forthcoming drive.

"Splendid addresses were made in my hearing by Arthur C. Spencer, B. F. Irvine and O. W. Taylor.

"When the train comes to Portland get ready for big crowds, for the people want to see what we took from the Germans and some of the weapons with which we did it."

TROPHY TRAIN COMING TO PORTLAND

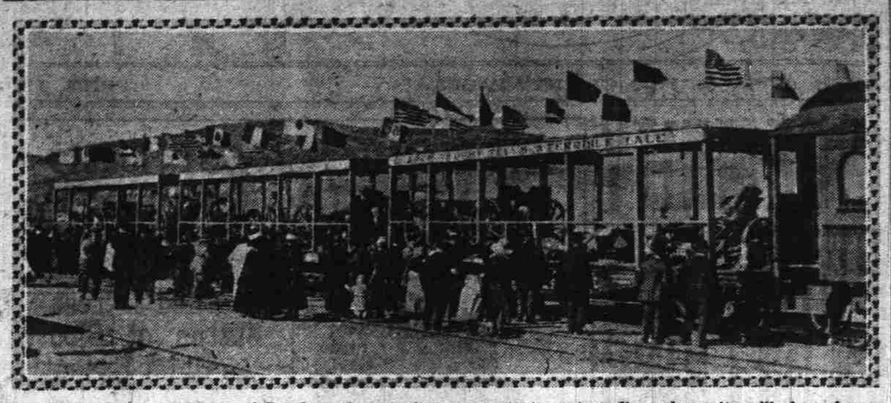

View of train snapped at one of Southern Oregon stops en route to metropolis, where it will be shown Thursday and Friday in north park blocks.

VIENNA INNER CIRCLE OPPRESSED ITALIANS

(Continued From Page One)

imperial highness, this irredenta must be fought systematically, and the archduke would like to see you take the lead in this political fight, provided the esteemed count who has this matter will fit into your plans for the immediate future, and provided also that, to use a colloquialism, it will "suit you." If you should happily take care of this matter, the material will be supplied you from the military office of the archduke.

Awaiting the esteemed decision of your highborn excellency and allowing me to remark that, after my return from the Hungarian maneuvers—that is, on September 12—I will be at the disposition of your highborn. I remain with expressions of my exceptional devotion to your highborn, very devotedly. (The signature is illegible.)

Glad to Fight Irredenta

[Count Czernin's answer to the adjutant was as follows:]

Your Highborn, Highly Esteemed Colonel: Before all I ask you to transmit to his imperial highness my sincere thanks, because he intrusts to me a political matter which is close to his heart. Of course, this is a great honor for me, and I am very pleased to be prepared to put my weak strength into the fight against the irredenta.

Only I cannot understand how I can work fruitfully, because, according to my opinion, we must, first of all, look for the errors in the executive branch of the government—that is, in the ministry of the interior. The various governors (stadthalters) are permitting these conditions through their typical Austrian timidity.

In the Hapsburgs (monarchy) it goes best with those who act in the most unfamed manner, because in our country one recognizes only those whom one fears—one favors the Magyars and oppresses the Croatians; in mercantile matters one favors the Italians to the disadvantage of the Croatians; and I could cite hundreds of other examples which prove that those are the best off who cause the most trouble.

Calls High Treason Profitable

I cannot imagine how anyone can fight against these manifestations, which are exceedingly like high treason, so long as the course is not changed from the top. And, finally, one will understand that fear and lack of energy are the greatest political crimes. So long as high treason, no matter if it is practiced by the Magyars, Italians, Czechs or Germans, is a means of obtaining offices, honors and money, just so long will it be necessary to fight against it.

But I repeat and I ask you to lay before his imperial highness this letter to the effect that for him I am willing to throw myself into the breach and to place my weak strength at his disposition. I ask your highborn to transmit to me the specific orders of his imperial highness and I will permit myself, my dear colonel, to call upon you during my next stay in Vienna.

An illness held me back from going immediately to Vienna, but I hope to be able to travel within a few days.

(To Be Continued in Tomorrow's Journal.)

Autoist Is Charged With Manslaughter

Bellingham, Wash., April 2.—(U. P.)—W. S. Packard was today charged with manslaughter for killing Charlie Groom, 8-year-old son of a blacksmith on Northwest Diagonal road Tuesday evening. The boy was alighting from a school automobile bus when Packard's car, alleged to be traveling at 40 miles an hour, struck him. He died almost instantly. Packard is a shipyard worker.

Socialists Routed In Milwaukee Vote

Milwaukee, Wis., April 2.—(U. P.)—Socialist municipal candidates in Milwaukee were completely routed by nonpartisan candidates in Tuesday's election, returns today showed. Every office at stake was captured by nonpartisans over their only rivals, the Socialists. They elected five school directors, six judges and a municipal clerk. The majority in every case was practically two to one.

Colds Cause Headache and Pains
Feverish Headaches and body pains caused from a cold are soon relieved by taking LAXATIVE BROMO QUININE Tablets. There's only one "Bromo Quinine." E. W. GROVE'S signature on the box. 30c. (Adv.)

THOMPSON WINS IN CHICAGO ELECTION

State's Attorney Hoyne, Counted on for Hot Contest, Is Poor Third in Race.

Chicago, April 2.—(I. N. S.)—Practically complete returns today give William Hale Thompson, Republican, a plurality of 17,600 votes over County Clerk Robert M. Sweitzer, Democrat, in the mayoralty election Tuesday.

State's Attorney Maclay Hoyne, running as independent, and who in election betting had been counted on giving Thompson a hot fight, finished a poor third, receiving less than one-half the vote given Sweitzer.

John Fitzpatrick, labor candidate, polled a total vote of 54,467.

John M. Collins, Socialist candidate, received but 23,105 votes.

The wets on the local option issue piled up a smashing majority of 247,228 out of 535,292 votes cast which assures Chicago's remaining in the wet column until July 1, when wartime prohibition becomes effective. Every ward in the city voted wet, with three out of every five women and four out of every five men casting their votes with the wets.

The Republicans gained three seats in the city council. The new council will be composed of 45 Democratic members and 25 Republicans. The two Socialist candidates for the council were overwhelmingly defeated.

Struckart, Democrat, was elected city treasurer over Ganschow, Republican, by a plurality of 15,624.

James T. Igoe, Democrat, defeated W. G. Davis, Republican, in the race for county clerk by a plurality of 2547.

Harry A. Lewis, Republican, was elected judge of the superior court by a plurality of 5000 over John M. O'Connor. George B. Holmes, Republican, was elected municipal judge by a plurality of 24,139 over Francis Borelli, Democrat.

The three local bond issues for viaducts, city debts and additions to the county poor house carried.

The mayoralty vote follows:

William Hale Thompson, (R), men, 159,863; women, 98,025.—Total, 257,888.

Robert Sweitzer, (D), men, 147,248; women, 93,040.—Total, 240,288.

Maclay Hoyne, (Ind.), men, 67,796; women, 43,147.—Total, 110,898.

John Fitzpatrick, (Labor), men, 41,320; women, 13,147.—Total, 54,467.

John M. Collins, (Soc.), men, 14,860; women, 8,245.—Total, 23,105.

Adolph Carm, (Soc.), (Labor), men, 1,229; women, 486.—Total, 1,715.

Wets See Rebuke to Nation

Chicago, April 2.—(I. N. S.) — Wet leaders here today saw a stern rebuke to prohibition in the smashing defeat of the anti-wets in the local prohibition election Tuesday.

The vote exceeded the most optimistic expectations of the wets. This, the wets contend, resulted from a widespread determination on the part of the people to repudiate the national prohibition measure.

Speaking for the prohibitionists, E. J. Davis, Chicago superintendent of the Anti-Saloon league, said today:

"We made no fight and asked no person to vote for a dry Chicago. The efforts of the wets to use Chicago results in an effort to terrorize congress and the supreme court is little short of seditious."

Wisconsin "Wets" Come Back

Madison, Wis., April 2.—(U. P.)—"Wets" today had regained ground lost in previous elections in Wisconsin towns and cities. In yesterday's vote on the question, Madison, the state capital; Superior, the second city, and Ashland, Beloit, Edgerton, Stoughton and Evansville went wet.

Madison, Superior, Ashland and Edgerton had previously voted dry.

The majority of the liquor forces here was 819. The drys carried the city a year ago by one vote. The "wet" majority at Ashland was close to 300 votes.

National Victory Predicted

Chicago, April 2.—(U. P.) — Mayor Thompson gave out a statement in which he predicted a national Republican victory as a result of the Chicago election. The victory, he said, was a protest against "national Democratic misrule and a vote of confidence in Republican management."

Smoker Starts Fire In Seward Basement

A smoker's carelessness was responsible for a small fire at 9 o'clock this morning in the basement of the Seward hotel. The fire started on a table next to the bed of John Tschida in a room in the basement and apparently was caused by the ashes from an overturned pipe. Employes in the hotel smelled smoke and attempted to put the fire out with an extinguisher, but a short time later the basement was found to be a regular smoke house and it was necessary to call out the city apparatus. Firemen donned smoke masks in order to get at the blaze. The smoke permeated the entire hotel. Only the bed was damaged. Nearly all the downtown apparatus responded.

Piles Cured in 6 to 14 Days
Druggists refund money if PAZO OINTMENT fails to cure Itching, Blind, Bleeding or Protruding Piles. Stops Irritation; Soothes and Heals. You can get restful sleep after the first application. Price 50c. (Adv.)

Eugene Style and Auto Shows to Be Staged Next Week

Eugene, April 2.—Eugene is making elaborate plans for her style show, which opens here Monday night. The show is an annual event and is a red letter week for local merchants. Competent judges have been secured to decide upon the winners of the window competition and many novel and striking displays are being arranged. Music and other features are included in the program for the evening. A huge searchlight will be placed on Skinner's butte, just north of the city, and will play on the streets during the evening.

On Tuesday night Eugene's first automobile show will be held. A committee headed by E. C. Simmons, president of the Chamber of Commerce, is preparing to put on a real metropolitan show and many dealers will have displays. A number of Portland automobile firms have taken space and will exhibit cars.

A "flivver" race for Lane county men between here and Junction City has been planned for June 10. The committee hints that the winner will earn enough to ride in a new "flivver" thereafter.

Annual Smoker of Business Men Was Attended by Many

Fun was in order at the annual smoker of the Progressive Business Men's club at the Benson hotel Tuesday evening and, under the guidance of Judge Robert G. Morrow, presiding, a small army of funsters contributed to the evening's entertainment. Some 300 members and guests were present and, as a result of the smoker, the club's membership campaign is said to have been materially aided.

Music, vocal and instrumental, characterized the program, which was also marked by a buffet luncheon served with the compliments of S. Benson. Among the entertainers were Mrs. Barge Leonard, Walter Jenkins, Lowell Patton and Ben Scovell, Y. M. C. A. entertainer.

'Straw Vote' Gives Big Vote for League

Okmulgee, Okla., April 2.—(I. N. S.)—In a "straw vote" on the League of Nations question, taken in connection with the city election Tuesday, the league carried by an overwhelming majority. The vote was: For, 443; against, 63. In one colored ward in the city, more than one-half of the opposition to the league was voiced.

Suit Against Sunday Dismissed

Indianapolis, Ind., April 2.—(I. N. S.)—The $100,000 infringement suit against "Billy" Sunday, noted evangelist, filed in the federal court here by Sydney C. Tapp, Kansas City author, who charged Sunday had taken extracts from his book, "Sexology of the Bible," was dismissed today for failure to comply with a court rule, which specified that the resident counsel must be recorded in the federal courts. The suit was filed here in January, 1918.

Dry slabwood and inside wood; green stamps for cash. Holman Fuel Co., Main 353; A-3353; A-4955.—Adv.

SECRETARY BAKER PRAISES PAPERS

Gratitude Expressed at Efficient and Humane Cooperation in Printing Casualty Lists.

Washington, April 2.—(U. P.)—Declaring that the "general efficiency and humanly kind cooperation of the American Press" in the matter of prompt publication of soldier casualties "deserves public appreciation," Secretary of War Baker today declared that newspapers during the war "have thus undoubtedly established an unprecedented service."

His statement follows:

"It is with profound gratitude that we approach the end of the American expeditionary force casualty list—grateful that the price of victory, in human life and limb, was not greater. The war department has been conscious of the splendid service the press has been rendering to the people by the prompt and accurate publication of the casualties list from day to day, that the supreme sacrifice made by officers and men of our forces abroad might be known to their friends and relatives at home.

Papers Have Kept Faith

"The policy of the war department has been immediately to notify the next of kin by telegraph of any misfortune befalling a soldier but the responsibility of notification extended also to the community and this has been accomplished through the newspaper press. To meet the duty of rapid notification, the casualty lists have been telegraphed each day by the war department to the postmasters of Chicago and San Francisco and those government officials, together with the government printing office at Washington, have published the lists which the press associations have furnished to all daily newspapers with the least possible lapse of time. The newspapers have rigidly kept faith on release notices, thus insuring simultaneous publication. The United States government and the press have thus undoubtedly established an unprecedented service in rapid and complete publication of the names, addresses and classified misfortunes of soldiers at the front. The general efficiency and humanly kind cooperation of the American press in this matter deserves public appreciation.

(Signed) "NEWTON D. BAKER,
"Secretary of War."

Will Be Telegraphed

By order of the secretary of war, the method of telegraphing casualty lists to Chicago and San Francisco and distributing them from these two cities and Washington and zone centers, has been discontinued. The casualty reports hereafter, beginning today, are distributed to the press associations at Washington, which will carry on the wires daily the list of "killed in action," mailing out to newspapers the complete list, including "died of wounds," "wounded" and such "change of status" cases as may develop if the posthumous investigations establish that misfortunes were other than originally reported.

School Building Needs Repairs

Repairs and final rebuilding of the James John high school will come up before the school board at its regular meeting Thursday. Since the annexation of St. Johns to Portland, school authorities have investigated the James John building and found it to be cheaply constructed, without regard to regulations of building codes. The walls have become weak in places and will need to be strengthened and these repairs should be followed by a complete rebuilding eventually, according to reports.

Sheriff's Staff of Motorcycle Police Increased by Two

Speeders are warned to beware. Two new motorcycle police have been added to the staff of "cycle cops" at the courthouse. L. A. Mullenhauer and B. A. Bailey are the newcomers and they are out to win their laurels. Fine weather and heavier traffic compelled the addition to the sheriff's force.

A few more traffic violators who fell into the clutches of Motorcycle Officers Van Dusen, Bert and Rippen came in for their round in municipal court Tuesday morning. The heaviest fine was levied upon Frank Guiff, who is said to have reached the 40-mile mark on Division street Monday morning. The court fined him $25. V. R. King was fined $7.50, G. M. Gallagher $10, P. Patterson $10, A. G. Smith $5, O. Klimke $7.50, W. M. Ware $7.50 and W. Cline $15.

FIRST DAY'S RESULTS IN EXPOSITION DRIVE ENCOURAGES WORKERS

Business Men Responding Liberally in Campaign for Funds for Livestock Show.

With a flying start and enthusiastic reports of the first day's results as a stimulation, Portland's $75,000 drive for stockholders in the Pacific International Livestock Exposition's permanent exposition center is now well under way and gaining momentum with every hour.

"Nothing can stop us now," said District Manager Henry B. Reed this morning. "Men of foresight and business intelligence are quick to see the advantage of this sound investment, aside from its appeal to the public spirit. In most cases it is simply a question of how many shares they will subscribe. I have not yet heard of a single refusal. With a little more momentum, and when our workers get out in full force tomorrow, we will be going at a whirlwind clip. I anticipate no trouble in going over the top by next Monday night, as scheduled."

While reports from yesterday's canvassing are as yet incomplete and fragmentary, Mr. Reed said they indicate splendid success.

Lieutenant Miles Standish, in charge of the Ad club's hustlers, reported an incomplete total of from $1200 to $1500 for the first day's work. Of this total, Captain A. A. Aya and his team of 10 men had turned in $650, and Captain W. H. Chatten with six men had turned in $375. Mr. Standish said this morning the Ad club will get its full $20,325 without any trouble.

Early this morning J. P. Van Houten of Las Vegas, New Mexico, walked into campaign headquarters in the Northwestern Bank building and handed Miss Flossie Michaels, assistant secretary, a check for $25.

"I want to be a stockholder in your exposition," said he. "You people here in the Northwest do not realize what purebred stock will do for you. It's the soundest investment any community can make."

Mr. Van Houten is one of the most prominent sheepmen of the Southwest and an enthusiastic believer in the livestock exposition as an educational factor and a stimulation for high standards.

Mrs. Dimick Files Petition

Oregon City, April 2.—A petition has been filed in the county court by Mrs. Ora Caples Dimick, widow of the late State Senator Walter A. Dimick, asking to be appointed guardian of her son, Norman Caples Dimick, as the latter was named beneficiary for $1000 insurance carried by the father, and which is ready to be paid over for the benefit of the boy.

Dr. Carter's K. & B. Tea Makes Finest Home-Made Laxative Syrup

Easily Prepared — Two Pints Cost Almost Nothing, But Is Prompt, Sure and Effective

Ready-made laxative syrups for children are costly. By making this at home you not only save practically $1.50, but you will have a much more prompt and effective preparation.

Simply obtain from any drug store a package of Dr. Carter's K. & B. Tea. Put contents in a bowl. Add 1½ pints of boiling water, cover and allow to stand for 2 hours. Strain, add 1 pound of sugar and stir until dissolved. Flavor either with essence of peppermint or wintergreen according to taste.

Dose for adults, 1 tablespoonful each night or night and morning until a regular movement of the bowels is effected. For children, 1 teaspoonful, more or less, according to age.

For a real springtime tonic and blood purifier, 1 teaspoonful every night or every other night for at least three weeks.

Cut this recipe out and paste it on the bottle.—Adv.

Insist On

LIBERTY
DIRECTION OF JENSEN-VON HERBERG
"LIBERTY CORNER"

STOPS FRIDAY MIDNIGHT!

It is easily one of the best bills the Liberty has ever given Portland.

NAZIMOVA

Adapted from her famous stage success, "'Ception Shoals."

OUT OF THE FOG"

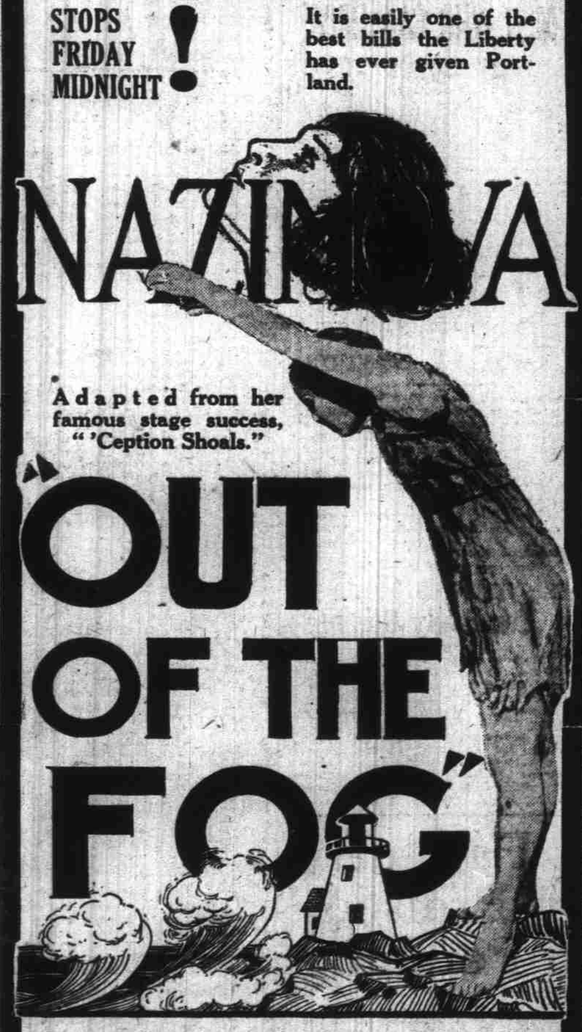

ALSO
"Beresford of the Baboons," a two-part satire on "Tarzan of the Apes."

ALWAYS
MURTAGH, Master Musician, and our Giant $50,000 Organ.

COLUMBIA

ONLY THREE MORE DAYS
Today
Thursday
Friday

THE HEART OF HUMANITY
THE PICTURE THAT WILL LIVE FOREVER

SPECIAL ORCHESTRA
Matinees and Nights
ADMISSION 25c
LOGES . . . 50c
CHILDREN . 10c

COLUMBIA

THOMPSON'S Deep-Curve Lenses Are Better (Trademark Registered)

The Sign of Perfect Service

Eyes carefully examined and properly fitted with glasses without the use of drugs by skilled specialists.

The Best Thing For Poor Eyesight Is Good Glasses

¶ The right kind of glasses will *help* your eyes. The wrong kind will *hurt* your eyes.

¶ A careful, thorough examination is important and often shows that many who *think* they need glasses are better off without them.

¶ Such people need *our advice*—not our glasses.

¶ Our work, you see, is not to sell *glasses as glasses*, but to give you the benefit of our knowledge to supply glasses only when glasses are needed.

¶ Complete lens grinding factory on the premises.

SAVE YOUR EYES

THOMPSON
OPTICAL INSTITUTE
Eyesight Specialists
Portland's Largest, Most Modern, Best Equipped Exclusive Optical Establishment
209-10 CORBETT BLDG.
FIFTH AND MORRISON
Since 1908

PIANO BARGAIN
$150
Used Piano—good tone. Will please you.
TERMS OR CASH
WE RENT PIANOS
G. F. JOHNSON PIANO CO.
149 Sixth, Between Alder and Morrison
PIANOS—VICTROLAS—RECORDS

DANCING
Guaranteed
IN 8 LESSONS

Ladies $3.00
Gentlemen $5
At DeHoney's Beautiful Academy 23d and Washington

New classes for beginners start Monday and Thursday evenings, 8 to 11:30. This week advanced classes start Tuesday and Friday evening, 8 to 11:30. All modern ballroom dances, including the Gingle, Fox Trot and new Jazz steps, correctly taught in eight lessons—ladies $3, gentlemen $5. Private lessons given all hours. Lady and gentlemen instructors. Special low rates this week.

This guarantee term is worth $15, and if you ever intend to learn dancing take advantage of this cut rate, for this week only. Secure your tickets at once. Join our new classes.

We have large and select classes and the social feature of belonging to our classes is worth double the price.

DIFFERENT FROM OTHER SCHOOLS

The Only School with a separate steproom and 10 extra teachers where backward pupils receive special attention.

The Only School teaching each lesson the entire evening, 8 to 11:30, where you receive the proper amount of practice.

The Only School with a system where you dance with dozens of different partners, teaching the gentlemen to lead and lady to follow correctly (the only way to become a practical dancer).

The Only School where each pupil receives a printed description of all dances free. We do not teach before dancing parties begin, or give short one-hour lessons, and I conscientiously believe one lesson from us is worth six in the average school. The most backward pupil will not feel embarrassed.

Our academy is in the best residence location, and you will meet refined people.

The Only School where the teachers are real professional dancers, with ability to appear before the public in stage and exhibition dances.

AVOID INFERIOR TEACHERS

Whose ability consists of a victrola and a small room, or those who derive their profits from public dances and teach as a side line. Hundreds of my pupils spent time and money in such schools. They were discouraged and thought they could never learn to dance until they joined my classes. They are now good dancers, and I tell you you can learn—it is simple and easy, but you must have a real teacher, and you must have practice. My new book on Dancing, Etiquet, Grace, New Steps and Stage Dances, will be given free to all joining our new classes, or taking private lessons this week, or will be mailed on receipt of $1.00. Call afternoon or evening, learn from professional dancers. Phone Main 7055. Clip this out, tell your friends.—Adv.

Beneficiaries Receive Big Returns on Investment

Made by Policyholders insured in Oregon Life.

Paid to Beneficiaries in 1918 — Arising from death claims (including influenza and war)	$97,060.00
Total Premiums Paid by Policy holders on above amount	$16,860.63
Excess Returns to Beneficiaries — Over policy holders' investment	$80,199.37

Our Prompt Payment of claims with more than $1,689,614.00 for the future protection of policyholders has convinced the citizens of Oregon that a policy in Oregon Life is the most essential part of an estate.

Oregon Life Insurance Company
Successful—Conservative—Progressive
Home Office CORBETT BUILDING, Fifth and Morrison. Portland, Ore.
A. L. MILLS, Pres. C. S. SAMUEL, Gen. Mgr. B. N. STRONG, Asst. Mgr.