COMMISSION IS PROCEEDING WITH DRY DOCK PLANS

Selection of Site for New Structure Is Expected to Be in Order in Very Near Future.

MATERIAL IS UNDETERMINED

Strong Leaning Toward Wood Dock Said to Be Held by Some Members; Economy Urged.

Selection of a site for the proposed new floating drydock to be built by the public dock commission, and the preparation of plans for the structure, including the necessary borings and pile tests, will be the order of the near future, according to the expressions of members of the dock commission, in regular session today. While no definite action toward the completion of the drydock was taken, it was the consensus of opinion that no time should be lost in getting the preliminary plans in operation.

The question of whether to build the dock of cement or wood has not been settled yet, although there is a strong leaning toward wood construction, by some of the commissioners.

Engineer Hegardt has already obtained plans for a drydock from the Emergency Fleet corporation, Skinner & Eddy, and other concerns in various parts of the country. Commissioner Knapp suggested that whatever the commission could do at the present time to forward the work, without incurring expense before the bond issue already authorized can be made available, should be done at once.

Need Is Urged

That Portland needs a big drydock to care for the increased maritime trade of the future, is the opinion of the Emergency Fleet corporation head, according to a letter read at the meeting. The department of port and harbor facilities of the shipping board has carefully examined the conditions of the Willamette river and related features, as prepared for them, and the opinion is expressed by the government experts that a drydock can be built which can accommodate shipping at any stage of the river.

Morrison & Beck of Chicago offer to give every aid possible in the way of advice in the construction of the dock of concrete. The Crandall Engineering company, an eastern firm, has given estimates for concrete construction, stating that similar docks are now being found successful in other parts of the country. It was stated that the cost of concrete drydocks would be half that of wood structures.

Bond Ordinance Up Monday

Action on the passage of the ordinance for the sale of harbor improvement bonds will be taken up at an adjourned meeting of the commission at 10 o'clock Monday.

Strong representation of the commission at the foreign trade convention in Chicago April 24 and other conventions of a maritime nature at San Francisco and St. Louis was agreed upon, and it is likely that Chairman C. B. Moores and Commissioner F. C. Knapp will be included among those who will make the trip.

The bid of the Schmidt Lithographing company for the new harbor maps was accepted. The price is $450.

Extension of slip No. 1 to a length of 300 feet and a depth of 30 feet at the St. Johns terminal will not affect the conditions at the grain elevator which recently tilted on its foundation, says George C. Mason, chairman of the board of engineers named to investigate the subsidence. The report of the engineers will be rendered at Portland March 17.

Would Move Time Ball

For the accommodation of mariners in adjusting their chronometers it was proposed by Ensign William Gibbons of the local branch of the United States hydrographic office that the time ball, which is now in use over the custom house, be placed on top of the Harriman bridge. The dock commission was asked to join in the expense of having the time ball removed. The commission promised cooperation in the matter, but no financial aid will be forthcoming until the question of expense has been determined and the Port of Portland and the Chamber of Commerce can be conferred with.

Cost of building a floating landing at the foot of Woodward avenue, an estimate made at the request of the Portland Motorboat club, was estimated at $1400.

Engineer Hegardt reported that pier No. 1 of the St. Johns terminal had been completed and taken over by the commission and that the electric wiring would be ready by the time the Pacific Steamship company inaugurated its Oriental service.

Tracks in the rear of the pier are being ballasted and will be ready soon. Fire hydrants and the sprinkling system will be installed in the near future and vessels will be enabled to obtain water for their needs. A survey shows that the channel and fairway have not shoaled, despite the recent freshets. Revenues from the municipal docks for the past month totaled $13,685.

FRESHMEN TO PLAY LEADS

Curtis McKinney of Portland and Miss Jeanette Patterson of Medford, who will take part in play at O. A. C.

Oregon Agricultural College, Corvallis, March 13.—Curtis McKinney, Portland, has been chosen as the leading man in the play, "Nothing But the Truth," which is to be staged here Friday by the Mask and Dagger Dramatic club. Miss Jeanette Patterson of Medford, a freshman in the school of home economics, has been selected for the part of the leading lady. McKinney is a freshman in engineering.

The play is a three act comedy and is given under the direction of Mrs. Grace Rossaen-Siefert, instructor in dramatic arts.

Other members of the cast are: R. J. Hillstrom, Marshfield; E. S. Haberer, Chicago; Donald Conklin, Ontario; Prescott, Wash.; Miss Francis Eaton, Redlands, Cal.; Miss Bessie Walsh, Portland; Miss Dorothy Childs, Independence.

WILL INTERFERE WITH WORK

Hydrographic Office in Washington Will Move to New Quarters.

Ensign William E. Gibbons, U. S. navy, branch hydrographic office, announces the following information:

"To all agents who handle hydrographic office publications, and all others concerned. You are advised that the hydrographic office at Washington, D. C., will probably begin removal to new quarters during the first week in April. During the succeeding eight or 10 weeks production and handling of charts will be seriously interfered with, and it is suggested that you forecast as well as possible your probable requirements during the months of April and May, 1919, and place your orders for such charts and publications as you will need during this time, either with your local agent or with the hydrographic office, Washington, D. C., as early as possible, being careful not to embarass this office in excess of what charts and publications will probably be needed."

Changes in Signals

The following changes of lights on the Pacific coast have been effected:

Long Beach Light No. 3 (Long Beach, Cal.) This light was moved March 6, 1919, 65 yards, 61 degrees to mark the angle on the west side of the newly dredged channel in the inner harbor.

Long Beach Light No. 4. This light was moved March 6, 1919, 100 yards 7 degrees to mark the angle on the east side of the newly dredged channel in the inner harbor.

California, seacoast: Port Harford gas and whistling buoy, 3, reported extinguished March 9. Will be relighted as soon as practicable.

Long Beach Bar. Depth of water on the bar at low water, 14 feet.

Requa, Cal. Depth of water on the bar at low water, 8 feet.

No Embargo Exists

Announcement made recently that an embargo had been placed on shipments to Australia has been denied in a message received from Melbourne by the Portland Chamber of Commerce. The only embargo in effect at the ports of Australia now is on the importation of dye stuffs, which must be of British origin. Shippers who had been holding up cargo in the Northwest on account of the supposed embargo will now be able to proceed with their loadings for the Antipodes.

Disposition of Material Discussed

What promises to be a prolonged session between shipyard owners and the local representatives of the Emergency Fleet corporation, over the cancellation of contracts for wooden ships in the Oregon district, commenced in the office of Assistant Supervisor Hall, in the Northwestern Bank building this morning. The meeting is for the purpose of getting at the situation regarding the large quantities of materials which the yards have on hand, now that work has been stopped on 38 hulls. Under previously announced plans of the shipping board, the government will reimburse the builders for the work they have done, up to a certain point.

PRESS CLUB SELECTS HOUSE MANAGER AND ACTIVE COMMITTEES

Clarence W. Tebault, Back From Service, to Have Charge of Affairs.

Clarence W. Tebault, popular Portland newspaperman, and district head of the national service section of the Emergency Fleet corporation until he resigned late last summer to enlist in the army, has been named house manager of the Portland Press club and took charge of the work today.

Mr. Tebault, for some time connected with The Journal reportorial staff, has just returned from Camp Lewis, where for a time he was editor of the Bugle, the official camp publication.

Plans for Press club activities for the year were outlined at a meeting of the board of directors Wednesday and committees to carry on the work were appointed by President Ralph Watson, as follows:

Executive—P. E. Sullivan, S. B. Vincent, A. A. Rosenthal.

House—Frank I. White, A. D. Foss, O. C. Merrick.

Entertainment—James Cassel, Frank McGettigan, W. W. Ely, J. C. Egan, J. L. Wallin.

Library and art—W. H. Galvani, Clyde L. Keller.

Membership—Monroe Goldstein, Fred Boalt.

Chicken Houses to Rise From Building Long Liquor House

Albany, March 13.—A building which was erected in 1870-71 and devoted to the use of the liquor traffic until 1906, when Albany first went dry, is being torn down to be made over into chicken houses. Edward Bellinger erected the building and operated a brewery there until the early eighties, when he sold to others, who operated it under the name of the Star Brewery for several years. When the brewery was moved, a saloon was opened in the building and became notorious as the "First and Last Chance Saloon." Since Albany went dry, it has been occupied principally by a second hand store or junk shop.

Highway Connection Proposed

Albany, March 13.—Initiatory proceedings were taken by the city council Wednesday night to connect pavement to be laid on the Pacific highway with the pavement within the city. Engineer Penland was directed to prepare plans for the paving of Salem road from Main street to the end of the highway at Geary street. This will make a continuous paved street from the corporate limits on one side of town to the limits on the opposite corner where the highway again connects.

Road Tax Vote Is Asked

Albany, March 12.—With the advent of the paving of the Pacific highway, Linn county taxpayers are changing their attitude toward special road taxes and Tuesday a large delegation of representative property owners from various parts of the county requested the county court to submit to a vote at the coming June election the proposition of levying a five-mill tax for road building. A petition is being circulated for this election.

News of the Port

Arrivals March 12

Willamette, American steamer, from San Francisco, passengers and general cargo.

MARINE ALMANAC

Weather at River's Mouth

North Head, March 13.—Conditions at the mouth of the river at noon: Sea smooth; wind east, 12 miles; weather cloudy; humidity 81.

Tides at Astoria Friday

High Water.	Low Water.
11:30 a. m., 8.0 feet	5:57 a. m., 1.16 feet
	6:16 p. m., 0.1 foot

DAILY RIVER READINGS

STATIONS	Flood Stage.	Change in last 24 hours.	Rainfall in last 24 hours.	Height (in feet)
Umatilla	25	2.6	—0.1	0.00
Eugene	10	5.5	0	0.17
Albany	20	7.7	—0.3	0.16
Salem	20	6.5	—0.5	0.18
Oregon City	10	7.8	—0.1	0.09
Portland	15	6.0	—0.2	0.04

(—) Falling.

RIVER FORECAST

The Willamette river at Portland will remain nearly stationary during the next two or three days.

AT NEIGHBORING PORTS

Astoria, March 13.—Sailed at 1 a. m., steamer Celilo, for San Diego via San Francisco and San Pedro; sailed at 8 a. m., steamer Aurelia, for San Francisco via Eureka and Coos Bay; arrived at 5 and left up at 8 a. m., steamer Willamette, from San Francisco; sailed at 10:30 a. m., steamer El Segundo, towing barge No. 93, for San Francisco.

San Francisco, March 12.—Sailed at 5 p. m., steamer City of Topeka, for Portland via Eureka and Coos Bay.

Astoria, March 12.—Arrived down at 6:30 last night—Steamer Glendola. Sailed at 12:29 p. m.—Steamer Haloo, for San Pedro. Mirene, gasoline schooner, arrived at 3:15 p. m. from Waldport and bay ports. Arrived at 3:50 p. m. —Steamer (hull) Bedloe, from Tillamook, in tow tug Wallula. Sailed at 6 p. m.—Steamer J. A. Chanslor, for San Francisco.

Seattle, March 13.—(I. N. S.)—Arrived: Steamship Santa Inez from Tacoma, 7 a. m. March 12. Arrived: Steamship Queen City, from British Columbia, at 3 p. m.

Sailed, March 13: Steamship City of Seattle, for Southeastern Alaska, 11 a. m.; M. S. Tillamook, for Southeastern Alaska, 7 a. m.

Balboa, March 11.—(I. N. S.)—Arrived: Steamship Houston, from Puget sound navy yard.

Vancouver, March 13.—(I. N. S.)—Arrived: Steamship Melville Dollar, from Hongkong; Professor, from Liverpool.

Gomez, March 12.—(I. N. S.)—Arrived: Steamship Cyclops, from Seattle.

Port Townsend, March 12.—(I. N. S.)—Passed out: Steamship Phyllis, 5:30 p. m.

Port Ludlow, March 12.—(I. N. S.)—Arrived: Schooner Robert R. Hindin, in tow tug Wanderer, from Seattle, 12:30 p. m.

Everett, March 13.—(I. N. S.)—Arrived: Steamship F. S. Loop, from Seattle.

Navy Yard, March 13.—(I. N. S.)—Sailed: Steamship Bockenoff, for Seattle, in tow tug Tyee.

Tacoma, March 13.—(I. N. S.)—Sailed: Steamship Northwestern, from Seattle; President, for Seattle. March 12, arrived: Steamship Gwyna, in tow tug Tyee, from navy yard.

Editors of Toveri Plead Not Guilty In Federal Court

A. J. Partan, W. M. Reivo, Jacob Kiuvala and Frans Niemi, editors of the Toveri, Finnish publication of Astoria, pleaded not guilty to the charge of espionage in the federal court this morning and will be tried April 28. They were indicted by the grand jury on the charge of publishing alleged seditious utterances. Each is on bond.

John J. Fisher, Annie King and Paul Queahpama, who it is alleged, took liquor onto the Umatilla Indian reservation, were arraigned and pleaded not guilty. They will be removed to Pendleton for trial during the federal court term there the first week in April.

World Revolution Is Plan of New Cabinet

Helsingfors, March 12.—(Delayed.)—(U. P.)—The Bolshevikl created a new cabinet for the purpose of "concentrating for a worldwide revolution," according to a dispatch received from Moscow today. M. Moor, a native of Switzerland, is said to have been named as the first minister.

HOUSE MANAGER OF PORTLAND PRESS CLUB

Clarence W. Tebault

Booze Trunks Are Watched

Albany, March 13.—Four large trunks, each full of whiskey, passed through this city Wednesday morning en route to Portland. The trunks and the supposed owners were under the surveillance of two United States secret service men, as was also a fifth trunk, which was put off here for transfer to Newport. Local police were assigned to keep an eye on the trunk while the men followed the other trunks to Portland.

VAN PEYME SAYS HE COULDN'T LIFT CUP TO HIS MOUTH

Or Scarcely Walk—Is Back on Job Since Taking Tanlac—Gains Thirty Pounds.

"I was so weak that I could hardly walk across the room before I began to take Tanlac, but I am back on the job every day feeling just fine," said Case Van Peyme, 2064 Multnomah street, for 15 years an employe of the Portland city water works.

"About two years ago I had to be taken to the hospital for a serious operation," he continued, "and after I was carried home I didn't seem to be able to get my strength back. I had so little appetite that I just had to force down enough to keep me alive. I was badly constipated and lost all my energy and ambition. I was too nervous to sleep well at night and the little sleep I did get didn't do me much good, for I nearly always felt as worn out in the mornings as if I hadn't been to bed. My whole system seemed to be poisoned and my muscles were so drawn that I couldn't lift a cup from the table to my mouth even though I used both hands. There didn't seem to be much hope for me ever to be a well man again and I was feeling mighty blue. My wife finally persuaded me to try Tanlac and brought me a bottle. I never did believe in medicine before, but the way Tanlac took hold of me right from the start gave me confidence that it would help me. When I had finished four bottles I was able to go back to work, which I had given up hope of ever being able to do again. I eat three square meals a day, now, enjoy every one of them and only wish that it was the fashion to eat four or five meals instead of three. The constipation that bothered me so has been corrected, my nerves are as strong as steel and I sleep soundly all night long and get up in the morning feeling fine. I haven't a pain anywhere and I can use my muscles as well as I ever could in my life. I have gained 30 pounds in weight and anyone seeing me now would find it hard to believe that I was the same man who a short time ago had to be helped around like an infant. I just wish I could meet everybody who has troubles like mine so I could tell them how Tanlac straightened me out and made me well and strong."

Tanlac is sold in Portland by the Owl Drug company.—Adv.

USE "TIZ" IF FEET ACHE, BURN, PUFF UP

Can't beat "Tiz" for sore, tired, swollen, calloused feet or corns.

You can be happy footed in a moment. Use "Tiz" and never suffer with tender, raw, burning, blistered, swollen, tired, aching feet. "Tiz" and only "Tiz" takes the pain and soreness out of corns, callouses and bunions.

As soon as you put your feet in a "Tiz" bath, you just feel the happiness soaking in. How good your poor, old feet feel. They want to dance for joy. "Tiz" is grand. "Tiz" instantly draws out all the poisonous exudations which puff up your feet and cause sore, inflamed, aching, sweaty feet.

Get a 25 cent box of "Tiz" at any drug store or department store. Get instant foot relief. Laugh at foot sufferers who complain. Because your feet are never, never going to bother or make you limp any more.—Adv.

Save Your Hair and Beautify It With "Danderine"

Spend a few cents! Dandruff disappears and hair steps coming out.

Try this! Hair gets beautiful, wavy and thick in few moments.

If you care for heavy hair, that glistens with beauty and is radiant with life; has an incomparable softness and is fluffy and lustrous, try Danderine.

Just one application doubles the beauty of your hair, besides it immediately dissolves every particle of dandruff; you cannot have nice, heavy healthy hair if you have dandruff. This destructive scurf robs the hair of its lustre, its strength and its very life, and if not overcome it produces a feverishness and itching of the scalp; the hair roots famish, loosen and die; then the hair falls out fast.

If your hair has been neglected and is thin, faded, dry, scraggy or too oily, get a small bottle of Knowlton's Danderine at any drug store or toilet counter for a few cents; apply a little as directed and ten minutes after you will say this was the best investment you ever made.

We sincerely believe, regardless of everything else advertised, that if you desire soft, lustrous, beautiful hair and lots of it—no dandruff—no itching scalp and no more falling hair—you must use Knowlton's Danderine. If eventually—why not now?—Adv.

STATE CAMPAIGN FOR MEDIATION EDUCATION BIG STEP FOR LABOR

Mass Meeting to Be Held in Salem, at Which Representative E. E. Smith Will Speak.

Salem, March 13.—Labor leaders in the state consider the campaign of education, which is to be launched at a mass meeting to be held in the house of representatives at the state capitol Friday night, as the most important step that has been taken by organized labor in many years.

Representative Eugene E. Smith of Portland will be the principal speaker and his purpose is to discuss voluntary mediation between employer and employes as it may be developed under the law enacted by the recent legislature providing for the appointment by the governor of a board of mediation.

The campaign is to be extended throughout the Pacific coast states with the idea of bringing employers and employes into harmonious relations to the fullest extent, and to bring them to the place where they will approve voluntary mediation for the settlement of all labor disputes.

W. A. Marshall, industrial accident commissioner, will preside at the meeting, which is being promoted by the Salem labor council, and an effort is being made to get out as large a crowd as possible of both employers and employes.

Cornell Head Is Visitor

Salem, March 13.—President Charles W. Flint of Cornell university is here today visiting Walter L. Tooze and President Doney of Willamette university. President Flint stopped off to see Mr. Tooze because of his friendship for Captain Walter L. Tooze, Jr., who is commanding officer of the officers' reserve corps at Cornell. He was commanding officer of the student army training corps at Cornell before that body was disbanded.

Fire Loss Is $154,595

Salem, March 13.—Outside of Portland, 16 fires, causing a loss of $154,595, were reported in the state during the month of February, according to a statement issued by Insurance Commissioner Wells. Commissioner Wells points out that one defective flue caused a fire at Marshfield which destroyed 29 business houses and entailed a loss of $59,645, while a child playing with matches was responsible for a fire which destroyed seven business houses at Gold Beach, causing a loss of $75,000. "The question is often asked, How did it happen?" he says. "The answer is one word, 'carelessness.'" Seven fires were caused by defective flues and pipes, causing a total loss of $63,620. Three fires of unknown origin caused a loss of $12,200.

Board Expresses Sorrow

Salem, March 13.—The State Board of Control has adopted resolutions expressing its sorrow at the death of Governor Withycombe.

Mooney Case Taken Up

Seattle, March 13.—(I. N. S.)—To consider a strike as a protest to the conviction and imprisonment of Thomas J. Mooney in connection with the San Francisco preparedness day bomb outrage, Seattle and Tacoma delegates to the recent Mooney convention in Chicago have been called to meet here, according to officers of the Seattle Labor council, today.

Company M Boys to Get Great Welcome

Salem, March 13.—Salem is preparing to give a rousing welcome to a group of Company M boys, who are expected to arrive home Saturday night. It is reported that 16 or more members of

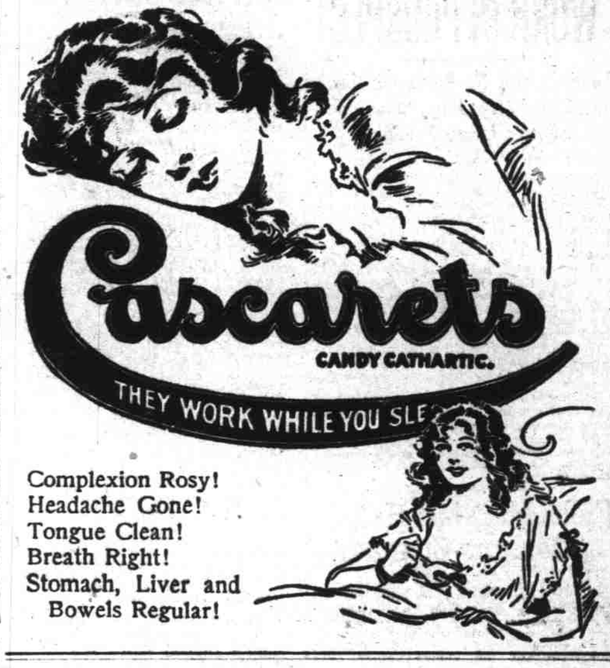

Complexion Rosy!
Headache Gone!
Tongue Clean!
Breath Right!
Stomach, Liver and Bowels Regular!

—"my experience during the rage of the "flu" may or may not be helpful to the public. three times this fall I have been attacked by "catching a cold" each time, instantly the sneezing started, I began taking Mentho-Laxene, and have not lost an hour in work or business, whereas in the past a neglected cold usually "layed me up" or finished with grip or bronchitis. Three times I checked a sick spell with your wonderful Mentho-Laxene."

Note: The above extract is quoted from a letter written by Mrs. Robert Burns, Suite 5, 1268 E. 124th St., Cleveland, Ohio. Probably thousands who already know the great value of essence Mentho-Laxene have likewise checked and aborted colds that might, if neglected, have resulted in the prevalent influenza. "A stitch in time saves nine." Mentho-Laxene is a concentrated essence of eucalyptus, menthol, wild cherry and other virtuous expectorants and is laxative, tonic, antiseptic and expectorant to a high degree. What it has done for others, it should surely do for you. A small bottle makes a full pint of finished, unexcelled cold and cough syrup for the whole family. Full directions with each bottle.

Sold by druggists everywhere.

THIN, NERVOUS PEOPLE NEED BITRO-PHOSPHATE

What It Is and How It Increases Weight, Strength and Nerve Force In Two Weeks' Time in Many Instances

SHOULD BE PRESCRIBED BY EVERY DOCTOR AND USED IN EVERY HOSPITAL

Says Editor of *"Physicians' Who's Who."*

Take plain bitro-prosphate is the advice of physicians to thin, delicate, nervous people who lack vim, energy and nerve force, and there seems to be ample proof of the efficacy of this preparation to warrant the recommendation. Moreover, if we judge from the countless preparations and treatments which are continually being advertised for the purpose of making thin people fleshy, developing arms, neck and bust, and replacing ugly hollows and angles by the soft, curved lines of health and beauty, there are evidently thousands of men and women who keenly feel their excessive thinness.

Thinness and weakness are usually due to starved nerves. Our bodies need more phosphate than is contained in modern foods. Physicians claim there is nothing that will supply this deficiency so well as the organic phosphate known among druggists as bitro-phosphate, which is inexpensive and is sold by most all druggists under a guarantee of satisfaction or money back. By feeding the nerves directly and by supplying the body cells with the necessary phosphoric food elements, bitro-phosphate quickly produces a welcome transformation in the appearance; the increase in weight frequently being astonishing.

Clinical tests made in St. Catherine's Hospital, N. Y. C., showed that two patients gained in weight 23 and 27 pounds, respectively, through the administration of this organic phosphate; both patients claim they have not felt as strong and well for the past twelve years.

This increase in weight also carries with it a general improvement in the health. Nervousness, sleeplessness and lack of energy, which nearly always accompany excessive thinness, soon disappear, dull eyes become bright and pale cheeks glow with the bloom of perfect health.

Physicians and hospitals everywhere are now recognizing its merits by its use in ever increasing quantities. Frederick Kolle, M. D., editor of New York Physicians' Who's Who, says: "Bitro-Phosphate should be prescribed by every doctor and used in every hospital to increase strength and nerve force and to enrich the blood."

Joseph D. Harrigan, former visiting specialist to Northeastern dispensatory, says: "Let those who are weak, thin, nervous, anaemic or rundown, take a natural, unadulterated substance such as bitro-phosphate and you will soon see some astonishing results in the increase of nerve energy, strength of body and mind and power of endurance."

Bitro-Phosphate is made entirely of the organic phosphate compound referred to in the National Standard Dispensatory as being an excellent tonic and nervine and a preparation which has recently acquired considerable reputation in the treatment of neurasthenia. The standard of excellence, strength and purity of its substance is beyond question, for every Bitro-Phosphate tablet is manufactured in strict accordance with the U. S. Pharmacopoeia test requirements. Bitro-Phosphate is, therefore, not a patent medicine and should not be confused with any of the secret nostrums, so-called tonics or widely advertised "cure-alls."

CAUTION:—Although Bitro-Phosphate is unsurpassed for relieving nervousness, sleeplessness and general weakness owing to its possible flesh growing properties it should not be used by anyone who does not desire to put on flesh. —Adv.

OUCH! CORNS! LIFT CORNS OFF

Doesn't hurt a bit to lift sore, touchy corns off with fingers

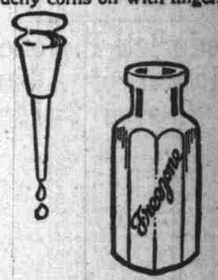

Yes! Magic! Drop a little Freezone on a bothersome corn, instantly that corn stops hurting, then you lift it right off. No pain! Try it.

A few cents buys a tiny bottle of Freezone at any drug store. This is sufficient to rid your feet of every hard corn, soft corn, or corn between the toes, also all calluses, and without the slightest soreness or irritation. It doesn't hurt at all! Freezone is the magic ether discovery of the Cincinnati genius.—Adv.

You Can Beautify your Complexion

—and rid the skin of unsightly blemishes, quicker and surer, by putting your blood, stomach and liver in good order, than in any other way. Clear complexion, bright eyes, rosy cheeks and red lips follow the use of Beecham's Pills. They eliminate poisonous matter from the system, purify the blood and tone the organs of digestion—Use

BEECHAM'S PILLS

Largest Sale of Any Medicine in the World. Sold everywhere. In boxes, 10c., 25c.

"BALMWORT" PLEASES MANY

Hundreds of thousands are afflicted with irregularities of the kidneys, urinary passage and bladder. Thousands have found true comfort and benefit using Balmwort Kidney Tablets, sold by all druggists. Mrs. Frank Monehan, 1519 Penrose street, St. Louis, writes: "I am taking Balmwort Kidney Tablets and must say they are the finest thing on the market—and I feel I could not live if I had to be without them."—Adv.

Cured His RUPTURE

I was badly ruptured while lifting a trunk several years ago. Doctors said my only hope of cure was an operation. Trusses did me no good. Finally I got hold of something that quickly and completely cured me. Years have passed and the rupture has never returned, although I am doing hard work as a carpenter. There was no operation, no lost time, no trouble. I have nothing to sell, but will give full information about how you may find a complete cure without operation, if you write to me, Eugene M. Pullen, Carpenter, 917H Marcellus avenue, Manasquan, N. J. Better cut out this notice and show it to any others who are ruptured—you may save a life or at least stop the misery of rupture and the worry and danger of an operation.—Adv.

Heal Skin Diseases

It is unnecessary for you to suffer with eczema, blotches, ringworm, rashes and similar skin troubles. Zemo, obtained at any drug store for 35c, or $1.00 for extra large bottle, and promptly applied will usually give instant relief from itching torture. It cleanses and soothes the skin and heals quickly and effectively most skin diseases.

Zemo is a wonderful, penetrating, disappearing liquid and is soothing to the most delicate skin. It is not greasy, is easily applied and costs little. Get it today and save all further distress.

The E. W. Rose Co., Cleveland, O.

Is Your Blood Starving For Want of Iron?

Modern Methods of Cooking and Living Have Made an Alarming Increase in Iron Deficiency in Blood of American Men and Women

Why Nuxated Iron so Helps Build Up Weak, Nervous, Run-Down Folks—Over 3,000,000 People Annually Taking It to Increase Their Strength, Power, Energy and Endurance.

"Is your blood starving for want of iron? If you were to go without eating until you became weak, thin and emaciated, you could not do a more serious harm to yourself than when you let your blood literally starve for want of iron—iron that gives it strength and power to change food into living tissue," says Dr. James Francis Sullivan, formerly physician of Bellevue Hospital (Outdoor Dept.), New York, and the Westchester County Hospital.

"Modern methods of cooking and the rapid pace at which people of this country live has made such an alarming increase in iron deficiency in the blood of American men and women that I have often marveled at the large number of people who lack iron in the blood, and who never suspect the cause of their weak, nervous, rundown state. Lack of sufficient iron in the blood has ruined many a man's nerves and utterly robbed him of that virile force and stamina which are so necessary to success and power in every walk of life.

"I strongly advise those who feel the need of a strength and blood-builder to get a physician's prescription for organic iron—Nuxated Iron—or if you don't want to go to this trouble, then purchase only Nuxated Iron in its original packages and see that this particular name (Nuxated Iron) appears on the package.

In commenting upon the value of Nuxated Iron as a means for creating red blood, strength and endurance, Dr. George H. Baker, formerly physician and surgeon, Monmouth Memorial Hospital, New Jersey, says:

"What women need to put roses in their cheeks and the spring-time of life into the step is not cosmetics or stimulating drugs, but plenty of rich pure red blood. Iron is one of the greatest of all strength and blood builders and unless this iron is obtained from our food it must be supplied in some form that is easily assimilated if we want to possess power, energy and endurance. I have found nothing in my experience so effective for helping to make strong, healthy red-blooded men and women as Nuxated Iron.

Manufacturer's Note: Nuxated Iron which is prescribed and recommended above by physicians is not a secret remedy but one which is well known to druggists everywhere. Unlike the older inorganic iron products it is easily assimilated and does not injure the teeth, make them black nor upset the stomach. The manufacturers guarantee successful and entirely satisfactory results to every purchaser or they will refund your money. It is dispensed in this city by the Owl Drug Co. and all other druggists.—Adv.