The passing of the kaiser means that Jess Willard will have to call someone pretty soon.

The Passing of the Flu Saved the Spitball to Posterity

Speaking of speaking, we wouldn't give three fish for the whole telephone system.

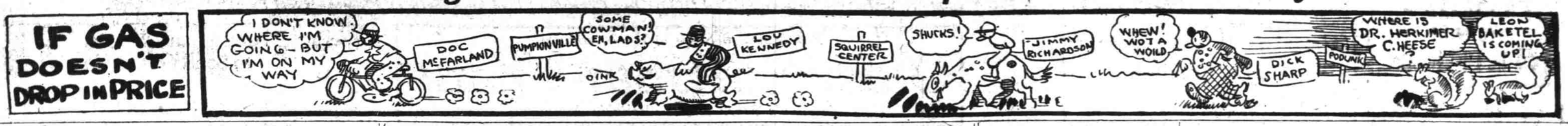

MULTNOMAH PUTS 17 TO 7 DEFEAT ON CAMP LEWIS LADS

First Quarter Is Marred by Wrangling With Officials; Hughie McKenna Wiggles Through Soldiers, Makes Forward Passes and Kicks Goal From Placement in Victory Over Camp Boys.

THE Thirteenth Division football team of Camp Lewis drained the bitter dregs of defeat for the first time this season, when it fell before the slaughtering attack of the Multnomah Amateur Athletic club team yesterday afternoon on the "Winged M" field by the score of 17 to 7.

Interest in the game—which was as hard fought as any ever staged on the club field—was practically killed by the work of the officials. There was constant crabbing from both sides during the entire first period over the decisions of the officials. At one time Referee Dudley was jostled, but failed to show resentment by banishing the offenders.

The club team showed up in great form, considering the fact that it has had less than half the time of the soldiers to get into shape for the contest. The manner in which the club line held its opponents deserves much praise, and it presented a bright star in the person of little Hughie McKenna, who looked like Tom Thumb on a rampage in a landscape full of Goliaths. He forward passed one of the touchdowns and kicked a field goal.

One of the outstanding features was the playing of Charles Bixby, who ran about 70 yards for a touchdown in the third period after recovering a fumble. On a kick-off once, Bixby ran the ball back about 50 yards and contributed much to the victory.

Generalship Like Foch's

The generalship displayed by "Husky" McKenna, the 124-pound quarterback of the club eleven, was superb. He drove his charges through play after play and his leadership was responsible for the advantage Multnomah held at the end of the first half.

Tom Louttit, captain of the club team, played a great game, as did Fred Rebein, Millard Webster, Andy Feichtinger, Harvey Hale and Jack Layton. The club backfield hit the line like a ton of brick on its off tackle plays.

For Camp Lewis, Huyck, Skadan, Leader, Bryant and Dunlop loomed up in great fashion. Even Eddie Kienholtz, coach of the soldiers, placed himself in the game and we'll say this much for Eddie—he is still there with the old pep.

Kramer Makes First Gain

Multnomah took the offensive right off the bat. Kramer made a 15 yard gain on a criss-cross and McKenna gained 12 yards through the line. Multnomah clearly outplayed the soldiers in this period as well as in the second, when McKenna goaled from the 18 yard line on placement.

The clubmen worked the ball up to striking distance when a fumble gave Camp Lewis possession of the ball for a moment. Rebein recovering on the first down.

"Curley" Skadan came near getting away with a touchdown at the start of the second period when he broke through the line and had only McKenna between him and a touchdown. McKenna made a wonderful tackle and brought the soldier quarterback down.

Rag Chewing Ceases Some

There was less quibbling in the second half and there seemed to be greater punch in the plays. The soldiers opened up and started a march to the club's goal line when Skadan fumbled and Bixby ran for a touchdown after scooping up the ball. The play, had Skadan held the ball, would have put the soldiers on the 30 yard line. McKenna converted.

In the fourth period, Camp Lewis had the clubmen baffled with their forward passes. Dunlop and Bryant grabbed off pass after pass and worked the ball to the club's three yard line from where Ira Blackwell plunged his bulky person through the line. Blackwell also goaled.

Bixby Makes Long Return

A return of about 50 yards of the soldiers' kickoff by Bixby put the clubmen in position to score its second touchdown. A forward pass, McKenna to Bloch, netted 10 yards. This was followed by another pass from McKenna to Webster for 16 yards. Two line plunges enabled Horton to go across the goal line for the second touchdown for the clubmen. McKenna again converted.

The defeat was a hard one for Camp Lewis. The soldiers brought down a stronger team than the one which beat the clubmen three weeks ago, but they met a stronger aggregation than they figured. With additional training and a polishing up of a few plays, the club team will be able to put up a great fight against the Mare island marines.

Will Work for Marines

The manner in which Webster and Feichtinger were down on punts was pleasing to Coach George Dewey, in fact the ex-Franklin high mentor was all smiles after the contest. To get in shape for the contest against the marines the club team will workout Tuesday, Wednesday and Thursday nights of this week.

The lineup and summary:

Multnomah (17)	Positions.	Camp Lewis (7)
Feichtinger	R. E. L.	Noggle
Rebein	R. T. L.	Leader
Layton	R. G. L.	Daigh
Louttit (c.)	C.	Selph.
Himpel	L. G. R.	Rogers
Bloch	L. T. R.	Dunlop
Webster	L. E. R.	Hoerlein
McKenna	Q.	(c.) Skadan
Horton	L. H. R.	Bryant
Kramer	F.	Blackwell
Graham	R. H. L.	Oberle

SCORE BY PERIODS

Multnomah	0	3	7	7	—17
Camp Lewis	0	0	0	7	— 7

Touchdowns—Bixby, Horton for Multnomah; Blackwell for Camp Lewis.

Goal kicks—McKenna (2), Multnomah; Blackwell (1), Camp Lewis.

Place kick—McKenna, Multnomah.

Substitutions—Multnomah club: Hale for Bloch, Bloch for Feichtinger, Russell for Himpel, Cook for Graham, Welch for Cook, Bixby for Horton, Horton for Kramer. Camp Lewis: Schultze for Hoerlein, Huyck for Skadan, Skadan for Oberle, Gerlough for Bryant, Bryant for Gerlough, Kienholz for Huyck, Oberle for Blackwell, Blackwell for Skadan.

Officials—J. H. Dudley, Portland, referee; Homer Tilley, Seattle, umpire; Lieutenant Reed, Camp Lewis, linesman; H. H. Herdman, Portland, and Sergeant Earl R. Goodwin, Camp Lewis, timers.

Time of periods—15 minutes each.

Toronto has applications from 13 amateur teams which desire to play hockey.

SCENES SNAPPED DURING MULTNOMAH VICTORY

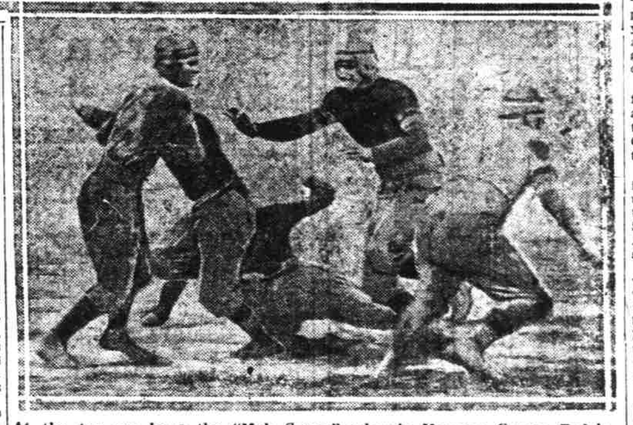

At the top we have the "Mob Scene," wherein Manager George Pedals Bertz, followed by his husky cohorts, is taking a stroll down the field with Referee Dudley, Dudley doing a Dan O'Leary in an effort to get away from the Babel. What Bertz couldn't think to say, Captain Louttit, whose head may be seen above the skyline, was warbling. The Camp Lewis men were kicking at Dudley because they thought he was going to be outtalked by the club men, and so it went. From left to right we have Hughie McKenna, Cramer, Layton, Umpire Homer Tilley, Louttit, Bertz, Dudley, Dunlop, etc. etc. Below—Fred Rebein Multnomah, may be seen reaching angelically for Bryant, Camp Lewis, hugging the swine skin to his off side.

JIM CLABBY HAS WON HOME WITH AUSTRALIAN FAN

Snowy Baker Says His Biggest American Favorite to Box There.

San Francisco, Nov. 16. — Snowy Baker, famed Australian sports promoter, who has been visiting here, is a pronounced booster for Jimmy Clabby, former pet of Milwaukee. Baker calls Clabby the biggest American favorite that ever stepped in an Australian ring. He also has a decided liking for Fritz Holland of Portland, Or.

"These two were the craftiest boxers that ever visited my country," remarked Baker. "They used more actual brainwork in 20 rounds than most boxers do in half a dozen contests of a similar length.

"If anything, Clabby was the cleverer of the two, as might be understood by the fact of his boxing the full 20 rounds with Darcy on two occasions."

SHOOTING

FRANK TEMPLETON, state champion at the traps and one time winner of the Pacific Coast handicap, found the geese harder to hit at Arlington than the bluerocks at Everding park. Templeton's old pump stick couldn't carry high enough to get the kings of the sky, and he vows he will borrow a machine gun from Vancouver barracks or a high angle "archie" gun from Camp Lewis the next time he goes to Eastern Oregon.

Templeton hunted with A. M. Macnab, the wheat king of the Arlington section. The geese are expected to be flying lower when the weather becomes a bit moister.

Dick Smith, the congenial young farmer of the Corvallis district, who hunts pheasants in the autumn and ducks in the winter, has it all over a lot of nimrods. Mr. Smith has but to step across a short quarter of a mile of ground to his private duck lake, where a couple of shots give him wild fowl food for a week. The only thing that disturbs Mr. Smith's equanimity is when a lot of marksmen like Al Strowger and Dock Downs and Al Mills and Wallace Derthick put up a barrage fire on the lower Columbia and hold up the southern migration.

Thousands of wild pigeons, a bird which is considered practically extinct by government officials, were sighted, it is claimed, by a Seattle hunter on Whidbey Island. W. C. Levis, who has gone after the species in Oklahoma, asserts that there are literally hundreds of families of these birds encamped on Whidbey territory feeding on the grain and wheat which has made that island famous. The wild pigeon is considerably smaller than its tame relative and is uniformly gray in color. Like the sea gull it nests on cliffs and it flies in flocks or families as does the blackbird.

Ralph Brackett and Charlie Frazier are two well-known residents of Portland who view the approach of the heavy rains with joy, for be it known that the pair have a duck preserve down the river and ducks have a habit of staying away from the preserves when the sun shines.

Sportsmen of Modoc county, Cal., are bragging about the exploit of Charles Baird, who is credited with killing a buck that weighed 300 pounds. This is the largest buck killed in Modoc county for several years. Baird trailed his quarry three hours before getting a shot and then it took five bullets to bring it down.

Vancouver Will Play Naval Team Here November 30

Negotiations are pending for a United War Work campaign fund benefit football contest between the Vancouver barracks and the naval training stations team of the University of Washington on Multnomah field, Saturday, November 30.

It is expected that the contracts for the contest will be signed Monday or Tuesday.

The naval training station team, according to reports, is a well-balanced aggregation.

GUN CLUB HOLDS WAR WORK SHOOT FOR TURK TODAY

Doc Downs Has Plenty of Eats on Hand for the Scatter-Gunnists.

Pumpkin pie and chicken sandwiches will be one of the lures for the Portland Gun club's big War Work campaign shoot today at Everding park, starting at 9 a. m. Dr. Downs, president of the club, who likes his eats about as well as anyone in the wide, wide world, has given personal supervision to the assembling of the viands or victuals, whatever you wish to call them.

Bill Breese, the eloquent keeper of the traps and records, reports that he has received a covey of wild turkeys from the country, and they will be on exhibition. Last year the club gave orders for the gobblers.

One big fellow about the size of Abdul Hamid will be put up as a special prize to be shot at, the entry list going to the War Work campaign. One large silver cartwheel will be the entrance fee and it is expected that all shooters will participate. The winner will pack off 20 pounds of corn fattened bird.

Grand Vizier Downs also has some freak shooting stuff under his frayed hunting hat, which ought to make a big hit with the scatter gun platoon. Leave it to the doctor man when it comes to spreading the veil of mystery over the proceedings. He has Houdini swimming for an airhole, so clever is the foxy old Doc.

Estacada cars will take the visitors within a pair of blocks of the shooting grounds, while those who gasoline their way about, may point the old hood out the Powell Valley road.

Millions Spent For Golf Balls In Spite of War

Despite the war and everything, a statistician has figured that from January 1 to October 1, 1918, more golf balls were sold than for the whole year previous, and this in the face of higher prices. Perhaps the war took many of the crack golfers, leaving a lot of dubs to lose balls. But, anyhow, this statistician chap figures that during 1916, $7,500,000 was spent on golf balls; 1917, $8,000,000, and up to October 1, 1918, $10,500,000. He also declares that there are actually 2002 golf courses in this country, of which 1618 are club courses, 297 public and 87 private. There are 150 links in course of construction. More than 400,000 acres are devoted to golf, or, in other words if the space was all together it would measure 625 square miles, or a plot of ground nearly 80 miles square.

ARMY TEAM WILL MEET STANDIFER

166th Depot Brigade Bunch Makes First Appearance at Vaughn St. Park Today.

THE 166th Depot Brigade football team of Camp Lewis, greatly strengthened by the addition of new players, will battle the Standifer shipyard team of Vancouver, Wash., this afternoon on the Vaughn street grounds. The whistle will blow at 2:30 o'clock.

The Camp Lewis team is composed of former players of high school standing and a couple of college players. Captain T. G. Cook, athletic director of Camp Lewis, is a strong booster for the depot aggregation.

Coach Clarke of the Standifer team is confident that his players will put up a struggle well worth seeing against the soldiers. Among the stars of the Standifer team are: Norman Stemler, Al Hartman, Curt Coleman, Bob Marshall and Patterson.

The Standifer team has improved wonderfully in the last two weeks. In their first game of the season they were defeated by the Vancouver team by the score of 7 to 0 and a week later they fell before the Aggies, 14 to 0, the Aggies' last touchdown coming just a minute or two before the final whistle.

OVER HUNDRED GOLFERS PLAY IN WAR TOURNEY

Wilhelm and White Tie for Low Net Score on Waverley Links.

Rudolph Wilhelm of the Portland Golf club and E. A. White of the Waverley Country club tied for low net score honors in the United War Work fund campaign golf tourney, staged Saturday on the course of the Waverley club. Each player had a 73 net.

One hundred and seven players of the three local clubs participated in the tourney, in which some very fine golf was played. A sum of over $100 was turned into the fund as the result of the tournament.

Play Set for Today

The Portland Golf club will stage a similar tournament over its course today. Players of the Waverley and Tualatin clubs are cordially invited to participate in the event.

Wilhelm turned in a gross score of 75, which is considered to be a very excellent score, considering the fact he has paid little attention to the game this season. His handicap was 2 strokes. White played an 80 gross with a handicap of 7. J. R. Dickson and H. C. Thompson of the Waverley club also made net scores under 80, Dickson having a 77 and Thompson a 78.

Scores of Players

The four low net scores were:

	Gross.	Handicap.	Net.
Wilhelm	75	2	73
White	80	7	73
Dickson	102	25	77
Thompson	91	13	78

White and Wilhelm will play off the tie in the near future, probably next Saturday.

Great Lakes Eleven Wallops Tar Out of Rutgers College Men

Ebbetts Field, Brooklyn, N. Y., Nov. 16.—Encouraged by the presence of Secretary of the Navy Josephus Daniels and a crowd of 12,000, Great Lakes naval training station football team swamped the Rutgers eleven by 54 to 14 this afternoon.

Rutgers made a good start in the first period when Kelly went over for a touchdown and Gardner kicked the goal. After this Rutgers weakened. An 85 yard run by Driscoll, former Northwestern gridiron star and big league baseball player, gave Great Lakes their first touchdown, in the second period. Driscoll kicked the goal. After that, Great Lakes made the game a runaway affair.

Wins Thirtieth Straight Game

Pittsburg, Pa., Nov. 16.—(U. P.)—Pittsburg university scored its thirtieth consecutive football victory today by defeating the University of Pennsylvania, 87 to 0.

Champions Go Down

Urbana, Ill., Nov. 16.—(U. P.)—Ohio state, last year's conference champions, went down fighting today before Illinois, taking a 13 to 0 defeat.

Ohio's only chance came in the second period, when Myers got loose for an 80 yard run. Kirkpatrick downed him almost on the goal line and Myers dropped the ball.

Wisconsin Loses Game

Minneapolis, Minn., Nov. 16.—(U. P.)—Wisconsin held Minnesota to one touchdown today by last minute grit. On three occasions Minnesota had the Badgers with their backs to the goal posts but only once did they succeed in pushing across. This was in the last quarter. Final score, 6 to 0.

Syracuse Is Defeated

Ann Arbor, Mich., Nov. 16.—(U. P.)—Michigan whipped Syracuse here this afternoon by a score of 15 to 0, in a rather slow game played in a drenching rain. Steketee, Michigan fullback, scored all of the points.

OREGON GETS TWO TOUCHDOWNS AND VICTORY BY 13 TO 6

Aggies Drive Across Line in First Five Minutes of Play, but Eugene Men Brace in Second Half and Brother Combination, With Watson Fake Play, Gives Necessary Points.

CORVALLIS, Nov. 16.—Before a crowd of 3000, the Oregon Aggie gridiron squad today fell before Shy Huntington's U. of O. squad to the tune of 13 to 6 in a game featured throughout by fake plays, good and bad breaks of luck, forward passes and brilliant runs.

From the beginning of the first quarter the Aggie team swept the Eugene squad completely off its feet, smashing through for a touchdown in the first five minutes of play.

The festivities began with a perfect trick kick-off on the part of Oregon, Callison shifting and Mauth grabbing the ball after it had made a rise of but 10 feet in the air and dropped on almost the same spot it was kicked from. After a gain of but five yards in the first two downs, Blake missed Watson's pass and the ball went to the Aggies.

With the ball in their possession for the first time, Hargiss' lads began a steady, unbroken march for the goal line. Archibald went around left end for eight yards, Powell through center for five, Badley around left end for nine, Powell and Holder through for five each, Badley tearing off a brilliant run around left for 20 yards. The Powell-Archibald combination quickly put the ball in the very shadow of the goal and Badley tore off another brilliant run from right to left end for the first touchdown of the day.

Following the Aggie initial score, Oregon's men began a brilliant offensive and defensive game and from then on it was a fight to a finish.

Powell kicked to Mutz and for the first time, Oregon went through the Aggies for 10 yards, followed by a brilliant run by Jacobberger of 20 yards around left end. The Oregon backfield for the first time began working in good order. Jacobsberger couldn't be held, going through again and again until a fumble in the backfield gave the Aggies the ball and Powell punted far out of danger.

The second quarter was featured by big gains on both sides with an infliction of two 15-yard penalties on the Aggies for holding. The half ended with the ball slightly in Aggie territory.

In the third quarter with the score 6 to 0, the Aggies saw the beginning of scoring for Oregon and the winning of the game.

Oregon Starts In

Following Oregon's kick off, Powell and Hodler collided deep in Aggie territory, while getting under the ball and it went to the Oregon man. Immediately Oregon began reeling off gains through the Aggie line. Gains through the line and around left end placed the teams in the shadow of the goal where the Aggies held like a stone wall.

Oregon fumbled a pass and the ball went into the Aggies' hands, with Hodler punting out 20 yards. However, the combination of Jacobberger and Jacoberger was not to be denied. Gains through and around and a long pass again put the ball near the goal. Line bucks put the ball over.

Score on Fake Play

In the fourth quarter Oregon sprang a fake play and Watson went over the line for the second touchdown near the side line. A kickout was accomplished and an easy goal converted.

The aggies braced after that and Archibald, Thompson, Powell and Bradley tore through the lines, but it was too late.

Lineup: Oregon.	Pos.	O. A. C.
Howard	L. F. R.	Vanhoesen
O'Rourke	L. L. R.	Ash
Harding	L. G. R.	Knapp
Callison	C.	Stewart
Mantz	R. G. L.	Lippman
Trowbridge	R. T. L.	Christiansen
Wilson	R. E. L.	Kirschenschlager
F. Jacoberger	Q.	Radley
V. Jacoberger	L. H. R.	Hodler
Watson	R. H. L.	Archibald
Blake	F.	Powell

Substitutes—Looseley for Ash, Tucker for Kirschenschlager, Thompson for Hodler. Officials—Samuel Dolan, referee; Plowden Stott, umpire; Fenstermacher, head linesman.

Oregon and O. A. C. Sign for Contest In Eugene Dec. 7

Corvallis, Nov. 16.—Arrangements were completed here today for a second contest between the University of Oregon and the Oregon Agricultural college football teams. The contest will be staged at Eugene, Saturday, December 7.

Oregon and O. A. C. were scheduled to play in Eugene November 9, but the game was called off on account of the influenza condition.

The gate receipts of today's contest totaled close to $1500.

Military Police Win From 3rd Squadron Football Eleven

The military police football team jumped into first place in the Intersquadron league of the Vancouver barracks Saturday by defeating the hitherto unbeaten Third squadron team by the score of 20 to 0. The game was one of the prettiest and fastest played on the post field this season.

Straight football won the game for the cops. They outplayed their opponents throughout the entire four periods. Fullback Steuwig was the bright star of the contest, scoring two touchdowns and making gains every time he carried the ball. Tersch made the other touchdown.

Poff starred for the defeated eleven. His forward passing was excellent on several occasions.

FOOTBALL

At Portland—Multnomah, 17; Camp Lewis, 7.

At Corvallis—Oregon, 13; Oregon Aggies, 6.

At San Francisco—Mare Island Marines, 34; St. Mary's, 7.

Eastern:

At Brooklyn—Great Lakes, 54; Rutgers, 14.

At New York—Princeton, 23; Camp Upton, 7.

At Andover—Exeter, 26; Andover, 7.

At Cambridge—Camp Devens, 10; Naval Radio School, 0.

At Annapolis—Navy, 127; Ursinus, 0.

At Philadelphia—League Island, 21; Brown, 7.

At South Field—Columbia, 14; Wesleyan, 0.

At Pittsburg—Pitt, 27; Pennsylvania, 0.

At Swathmere—Swathmere, 29; Delaware, 0.

At Cleveland—Cleveland Naval Reserves, 83; Cornell, 0.

At Ann Arbor—Michigan, 15; Syracuse, 0.

At New Haven—Newport Navals, 6; Pelham, 0.

At Chicago—Naval Reserve (Chicago), 21; Camp Dodge, 0.

At Iowa City—Iowa, 21; Ames, 0.

At Des Moines—Drake, 13; Simpsons, 6.

At Lincoln—Nebraska, 20; Kansas, 0.

At Denver—Colorado Aggies, 0; Denver U., 14.

At Minneapolis—Minnesota, 6; Wisconsin, 0.

At Urbana—Illinois, 13; Ohio State, 0.

At Dallas—Camp Dick, 7; Camp Logan, 0.

At Houston—Texas, 14; Rice, 6.

At Chicago—Northwestern, 21; Chicago U., 6.

At East Lansing—Michigan Aggies, 13; Notre Dame, 7.

At Berkeley—Mare Island Marine 34, St. Marys college 7.

Dobie's Men Win Easily

Annapolis, Md., Nov. 16.—(U. P.)—Establishing a record score that was only one point shy of the season record made by Georgia Tech a few days ago, the navy team today completely routed the Ursinus eleven by a score of 127 to 0. The midshipmen plunged through the opposing defense for 15 touchdowns.

Princeton Wins Game

Polo Grounds, New York, Nov. 16.—The Princeton football eleven, playing its first varsity game since 1916, defeated the Camp Upton team by 28 to 7 this afternoon.

"Just as good as ever"

THAT'S something that can be said about our Hart Schaffner & Marx clothes; and it's a good deal to be said about any merchandise these days.

Any man who needs clothes, and appreciates the saving in good quality, needs this store—whether he knows it or not. If you buy anything of us that you think isn't as good as it ought to be, you can have your money back without any argument.

Hart Schaffner & Marx, Chesterfield Models

Here's the overcoat for business and professional men; the Chesterfield; conservative, dignified, stylish; good on any occasion; here in oxford grays, blues, black; with or without the velvet collar and in several other variations. The all-wool fabrics are from the finest looms in England and America. These overcoats save because they last so long.

Copyright 1918 Hart Schaffner & Marx

$30 $35 $40 $45 $50 $60

Sam'l Rosenblatt & Co.

The Men's Store for Quality and Service

Gasco Bldg. Fifth and Alder

Mechanics and Shipyard Men, Save $2 Walk Two Blocks. Low Rent Prices.

Marks Shoes

TRADE MARK MARKS

Union Made

243 Washington St., Near Second