LIBERTY PLANES REACH QUANTITY PRODUCTION BASIS

Col. Brice P. Disque Issues Order Commending Spruce Division Workers for Part in War

RESULTS NOW APPARENT

Destruction of 100 Hun Planes and 21 Balloons in 3 Days by Americans Indicates Work.

How great a part the production of spruce is playing in winning the war and what the demand for spruce is and will continue to be is shown in a statement issued to the Loyal Legion of Loggers and Lumbermen by Colonel Brice P. Disque of the air service, United States army, in which he points out that American aviators in three days destroyed more than 100 German airplanes and 21 balloons. Airplanes now are moving in trainload lots, he says, Liberty motors having reached quantity production.

In his statement to the operators and employes of this district he appeals for redoubled efforts. The statement follows:

"General Pershing has just reported that American aviators destroyed more than 100 German airplanes and 21 balloons in the three days ending October 1.

Reach Quantity Production

"The director of aircraft production has just announced that Liberty motors have now reached quantity production and American airplanes are moving in trainload lots for service in France.

"Your loyal, unselfish and determined effort has supplied the spruce and fir to make these two announcements possible. You know now that what you have been doing is beginning to show. Your part in fighting this war must now be apparent to all.

"It is just one year since we began our drive for spruce and aircraft fir. In that year we have increased the monthly production from 1,500,000 feet to almost 20,000,000 feet. We have so improved the quality of the material shipped that, although constantly increasing their program, our allies have been able to modify their requirements.

German Planes Excelled

"We have started something. We have set the pace and made possible an allied air fleet that was never before considered possible. Factories in America, France, England and Italy are manned to capacity, building better airplanes than Germany ever thought of. Our flying schools are turning out thousands of aviators who will use our machines in a manner that will be to your liking.

"It is now our great duty to maintain and increase the flow of spruce and fir throughout the coming winter. It is a big job and will call for the best that is in all of us, because we must not permit production to fall off during the coming months. What we do now will have a decisive effect in the final drive which will start next spring.

"I confidently look to the one great industry which has gone through the past year without labor disturbance or profiteering to grit its teeth and drive on with even greater cooperation and determination than ever before.

"To the officers and men of this division I look for a continuation of what has been an unsurpassed patriotic service in which the reward is not Croix de Guerre and medals of honor, but the applause of your own conscience because of duty well done."

As a cure for the smoke nuisance an inventor has proposed drawing locomotive smoke beneath engines and moistening it so that the soot and cinders drop to the ground.

JUST FELT LIKE HE COULDN'T GO ON ANOTHER DAY

Had To Force Himself To Work—Tanlac Restores Health

"I tell you what, the wonderful way Tanlac has built me up is the best proof that it is the right medicine for me," said James H. Craves, a concrete worker, living at 249½ Front street, Portland, the other day.

"About three years ago," he continued, "I lost my appetite almost entirely and got so I would often leave the table after taking just a few bites of food. Then my digestion got so bad that even the lightest diet would bloat me up with gas and my stomach would burn like it was on fire. I was badly constipated, my head ached constantly and I was so restless at night that I would get up in the morning feeling just as miserable as when I went to bed. To add to my other troubles I had rheumatism in my left shoulder, which soon extended to my left hip and both ached so much that I could hardly bear to touch or even move them. I lost 30 pounds in weight and could just feel myself getting weaker every day. My energy was all gone, and although I kept at work, I had to force myself to do it, and always felt like I just couldn't go another day without giving out.

"I tried everything I could hear of, but nothing did me any good. Then I heard so much about Tanlac that I tried it and soon found it was just what I needed. My appetite has picked up till I can now enjoy three good square meals every day and could eat one or two more if they were set before me. Nothing hurts me at all, all that gas and bloating and misery are completely gone, that constipation has been corrected, and I never have a headache. That awful rheumatism from which I suffered so much has entirely left me. I have gained nine pounds, I sleep like a log and get up in the morning feeling rested and refreshed and ready for anything. In fact, Tanlac has made a new man of me, and I am boosting it to my friends every chance I get."

Tanlac is sold in Portland by The Owl Drug Co.—Adv.

Former Christian Elder Now Officer On Boat in France

Rev. J. Q. Church

Rev. Joseph Q. Church, district elder for the United Christian conference, who, together with Rev. J. D. Kaudy of the First Christian church, enlisted last year and is now overseas, writes to Captain S. D. Martin that he has attained the rank of second officer on a river boat in the transportation service. He expects the war to end before the men past 45 can get into actual combat, although he, himself, was past 51 when he volunteered.

Mr. Church was first lieutenant of Captain St. D. Martin's company of Cedar Mills, raised for Colonel Roosevelt's division, resigning to go to the front.

Mr. Kaudy has lost his right arm and is to be invalided home from a hospital in England. Eight other ministers of the Oregon conference of the Church of Christ have volunteered for service.

PROPOSED $1.10 RATE FOR APPLES TURNED DOWN BY CHAMBERS

Traffic Director of Railroad Administration Repudiates His Promise.

Salem, Oct. 12.—"Traffic Director Chambers of the railroad administration now repudiates the agreement made with the three Northwest commissioners October 9, naming $1.10 as a maximum rate on apples, and advises $1.15 is the limit," says a message received today by the public service commission from Frank J. Miller, chairman, who is in Washington.

"He says Judge Prouty refuses to approve the lower rate," continues Miller's message. "Further proceedings are continued until Monday, awaiting Judge Prouty's return to the city."

The present transcontinental freight rate on apples is $1.25 per 100 pounds, and the public service commissions of Oregon, Washington and Idaho have been endeavoring to assist the applegrowers in obtaining a reduction. The Oregon commission received a message from Chairman Miller earlier in the week, announcing that the railroad administration officials had agreed to lower the maximum rate to $1.10 per 100 pounds. This news was received with great pleasure by the applegrowers.

Chairman Miller's message today reveals that there has been a hitch in the proceedings and the reduction is likely to stop at $1.15.

In his message Chairman Miller also advises that he has been promised that the discrimination against Salem in relation to the freight rate on empty bottles will be corrected promptly. Salem has been paying a higher rate than corresponding points.

At Least 150 Lost Of U. S. Soldiers on Steamer Otranto

London, Oct. 12.—(U. P.)—At least 150 American soldiers are believed to have been lost in the sinking of the steamer Otranto in collision with the steamer Kashmir off the Irish coast Sunday noon.

Other estimates place the total number of soldiers dead at 346, in addition to 85 of the crew.

The two British steamers, both of which were carrying American soldiers, came together in rough weather when the Ortanto's steering gear became disabled.

The British destroyer Mounsley ran alongside and took off about 300 soldiers, 263 of the crew and 30 French sailors.

The Otranto later drifted ashore, a total wreck. The Kashmir reached a Swedish port unaided.

It was announced tonight that 230 bodies from the Irish mail boat Leinster, torpedoed by a German submarine last week, had been landed at Kingstown. The total fatalities from the sinking of the Leinster are now estimated at 451.

Former Ambassador Page Arrives Home In a Serious State

New York, Oct. 12.—The condition of Walter Hines Page, former ambassador to Great Britain, was admitted to be very serious tonight at St. Luke's hospital, whither he was hurried late today upon his arrival at an Atlantic port on a British transport. He is suffering from a grave heart affection.

He was so weak that he was brought ashore on a stretcher. His own physician, Dr. Samuel W. Lambert, is attending him. The former ambassador was accompanied from Europe by Mrs. Page and Major Frank Page, their son, who has been fighting in France.

America Popular In Sweden, Says Minister Morris

Chicago, Oct. 12.—(U. P.)—"Germany is not starving." Ira Nelson Morris, minister to Sweden, told Chicago tonight. Morris will deliver a Liberty loan appeal here Sunday.

"Germany is weakening. Anyone can see that," he said. "However, she's far from the end of her rope economically.

"America is popular in Sweden," he said, "and Germany has gained no foothold there of importance since the war began."

New Spanish Cabinet Will Seize Hun Ships

London, Oct. 12.—One of the first acts of the new Spanish cabinet, according to Madrid advices late today, was to decide to seize all German vessels in Spanish ports.

150,000 CHILDREN COMPETE IN BOND ESSAY CONTEST

Margaret Slauson of Lincoln High Heads Prize Winners Over Large Field.

TEN WINNERS ARE NAMED

Each Prize Winner to Be Given Gold Medal for Essay on "My Liberty Bond and I."

More than 150,000 school children of the state competed in the essay contest recently held under the auspices of the essay contest section of the state executive committee for the fourth Liberty loan, the subject being, "My Liberty Bond and I." Fred L. Boalt, chairman of the essay contest committee, says the character of the essays sent in by the county school superintendents of the various counties, was gratifying to the committee and they take pleasure in announcing the 10 first prize winners as follows:

Margaret Slauson, Lincoln high, Portland, twelfth grade; Zelma Ziegler Sauvain, Washington high, Portland, eleventh grade; Gladys Austin, Jefferson high, Portland, tenth grade; Edla Josephson, Gardiner, Or., ninth grade; Dorothy Simpson, Prineville, eighth grade; Ramona Haltom, Tillamook, district No. 9, seventh grade; Donald Grant, Fairview, Multnomah county, sixth grade; Margaret Glover, Creston school, Portland, fifth grade; Frances Robinson, Woodlawn school, Portland, fourth grade; Jean Ingle, Corvallis, district No. 9, third grade.

A gold medal will be awarded to each of these young people. Pins, in recognition of their efforts, will be sent to each of the contestants whose essays were forwarded to Mr. Boalt by the county superintendents. The fact that a large number of schools throughout the state did not open their fall term until after the closing of the contest, September 27, hindered many from taking part. In fact, only 14 counties are represented, as follows:

Benton County—Albert Epperly, eighth grade; Claudia Lewis, seventh; Glenn McHenry, sixth; Gladys Corl, fourth; Pauline Travts, fifth, all of Corvallis.

Coos County—Graham Mockett, twelfth; Lois Smith, tenth; Helen Bennett, ninth; Aldenane Smith, Powers, eighth; Grace Gamewell, Powers, seventh; Louise Aubin, Powers, sixth; Catherine Wernisch, Coquille, fifth; John Seeley, Coquille, fourth.

Clackamas County—Jessie Henderson, fifth; Shirley Robbins, Molalla, fourth; Louise Wadsworth, sixth; Hazel Weeks, seventh; Dorothy Vaughan, Molalla, eighth; Doris Finch, Estacada, ninth; Harold E. Regele, Canby, tenth; Frances D. Robinson, Canby, eleventh; Marian Peterson, twelfth.

Crook County—Edna Catherine O'Neill, third; Kathlyn Bloom, fourth; Nelda Newsom, fifth; Eleanor Yancey, sixth; Velma Shattuck, seventh; Dorothy Simpson, Prineville, eighth; Alice McNelly, Prineville, tenth; Lester Coshow, Prineville, eleventh.

Douglas County—Eugene Kromminga, Gardiner, fourth; John A. Irving, Wilbur, fifth; Lois Grubbs, sixth; Nelda Sherk, Sutherlin, seventh; Eva Fray, Sutherlin, eighth; Edla Josephson, Gardiner, ninth (one of first prize winners); Viona Pyritz, Gardiner, tenth; Arizona Sawyer, Gardiner, tenth.

Jefferson County—Vera Green, third, Clifford Pummill, fourth; Geraldine Overhulse, fifth; Beatrice Ramsey, sixth; Adina Holme, sixth; Edna Watts, seventh; Helen Van Noy, eighth; Inez V. Overhulse, seventh; Ruth L. Mann, ninth.

Jackson County—Neil Davidson, Butte Falls, third; Alice R. White, Butte Falls, fourth; Irene Chandler, Phoenix, fifth; Frances Cope, Phoenix, sixth; George Lounsberry, Medford, seventh; Kathleen Seiler, Butter Falls, eighth; Alice Humphrey, Derby, ninth; Cecil Ahlstrom, Butte Falls, tenth; Helen Norris, Phoenix, eleventh; Esther Miller, Phoenix, twelfth.

Klamath County—Joe Potucek, Merrill, third; Willie Peebanes, Malin, fourth; Miriam Oldfield, Merrill, fifth; Olive Hill, Merrill, sixth; Rolfe Gurtson, Klamath Falls, seventh; Joy Burkhart, Bonanza, eighth; Gladys Kilgore, Bonanza, ninth; Paul Dalton, Merrill, tenth; Loren Moon, Klamath Falls, eleventh; Mac Glenn, Merrill, twelfth.

Marion County—Lily Paulson, third; Taletta Voget, fourth; Nona Ball, fifth; Susie Chamberlain, sixth; Ava Platz, seventh; Vesta Scholl, eighth; Esther Long, ninth; Artie Bittick, tenth; Irene Bojo, eleventh; Gertrude Chamberlain, twelfth.

Morrow County—Marion Hayden, eighth; Flo Merrill, eighth.

Multnomah County—Donald Grant, Fairview, sixth; Mary Elliott, seventh; Alice Peterson, Gresham, eighth; Vivian Voorhees, Gresham, third; Beatrice Milne, fourth; Margaret Powers, fifth.

Tillamook County—Lucille Matteson, third; Marjorie Tucker, fourth; Bert Goodspeed, sixth; Ramona Haltom, seventh (winner of first prize for seventh grades); Eliot Henderson, eighth; Emmet Gray, ninth; Leland Bester, tenth; Mayme LaFollette, twelfth.

Umatilla County—George Currin, third; Willis Sprague, fifth; Olive Sprague, sixth; Gerald Galbreath, seventh; Hughie Currin, seventh.

Wasco County—Margaret Webb, third; Ferdinand Strauss, fourth; Lois Cooper, fifth; Bessie Walsh, sixth; Pauline Judson, seventh; Francis Weller, eighth; Ruth Crofton, ninth; Leonora Klindt, tenth; Marion D. Lay, eleventh; Ruth McCorkle, twelfth.

PIONEER HOP MAN OF AURORA PASSES AWAY

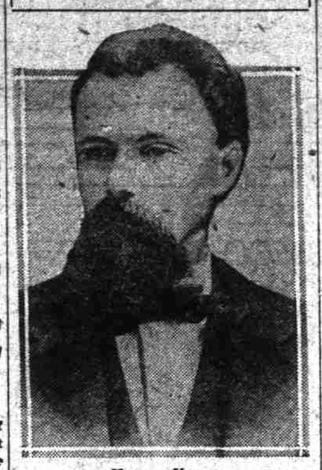

Henry Kraus

Aurora, Oct. 12.—Henry Kraus, who died at his home in Aurora, September 28, was born near Pittsburg, Pa., March 21, 1845. He was taken to Bethel, Mo., by his parents in the same year, and there they became members of the colony organized by Dr. Kiel. This colony moved to Oregon in 1865. Mr. Kraus was married, July 2, 1871, and is survived by his wife and four children. The children are Miss Katie, A. H. and R. C. Kraus of Aurora, and Mrs. J. F. Johnstone of Portland. Mr. Kraus was a successful farmer and hop grower, being one of the first hop growers in this section.

RESIDENT OF OSWEGO DIES UNEXPECTEDLY ON TRIP TO MONTANA

Edwin P. Clay Victim of Pneumonia Following Arrival at His Destination.

Edwin P. Clay of Oswego died at Chinook, Mont., Thursday. His wife received a telegram from him that day, saying he had arrived. His death was unexpected. Pneumonia is given in the brief dispatch announcing his death.

Mr. Clay was 53 years of age and was born in Reedville, Or. He had resided in Portland and Oswego practically all his life. He was a charter member of Webfoot Camp, Woodmen of the World, and a member of the old Taylor Street M. E. church. Funeral services will be held at the chapel of J. P. Finley & Son Tuesday at 2 p. m., Dr. Joshua Stansfield officiating. Final services will be at Riverview cemetery.

John Wilsgard

The funeral of John Wilsgard will be held from the Ericson parlors, Twelfth and Morrison streets, Monday at 10 a. m. He died Thursday after a long illness at the age of 23 years. He was born in Astoria and is survived by a widow.

Reckless Driver of Auto Truck Being Held Under Bonds

Judge Rossman has placed M. Nimomiza under $1000 bail on a charge of reckless driving, based on an accident wherein C. M. Lake was knocked down by the auto truck driven by Nimomiza Friday at Second and Morrison streets. Lake's skull was fractured.

Lake is at Good Samaritan hospital in a serious condition. He was reported as slightly improved Saturday evening.

The trial has been postponed pending Lake's condition. Officer Ernest Johnson, who made the arrest, declared Nimomiza incompetent to drive a machine.

Mrs. Mary Holland of 415 Multnomah street is gradually improving, according to reports from Good Samaritan hospital. She fell from the East Twelfth street bridge last Wednesday.

It is impossible to over-produce any line of essential food.

MULTNOMAH ELEVEN IS 20 TO 0 VICTOR AGAINST UNIVERSITY OF OREGON

Fullback Peterson Receives Injury to Head; Is Accompanied to Portland by Physician.

University of Oregon, Eugene, Oct. 12.—Playing a defensive game through practically the entire contest, the University of Oregon football team this afternoon dropped the first game of the season to the Multnomah Amateur Athletic club team of Portland to the tune of 20 to 0.

It was plainly Multnomah's game from the first. Tobin, Peterson and McKenna tore through the Oregon line for good gains at almost every attempt, making yardage almost every time and throwing Oregon on the defensive repeatedly. The visitors scored three touchdowns, one in the first, third and fourth quarters, McKenna carrying the ball across for the first two point-gainers, and Bixbee for the final one. McKenna kicked two goals, Peterson missing one.

Clean-Cut Victory

While Multnomah's victory was clean-cut in every detail, it was not a true representation of Oregon's football strength which was trampled on by the visitors today. Three of Coach Huntington's mainstays are sick with the Spanish influenza and were not in the contest, and before the game had progressed very far three more first-team men, who were either recovering from the malady or just taking it, were forced to the bench. The line which the Multnomah plungers tore up was composed almost entirely of prep school stars who were receiving their baptism in college football.

Francis Jacobberger bore the brunt of Oregon's offensive work. His educated toe saved Oregon numerous times and he maintained an average of 45 yards in his repeated punts. Hauser and Wilson, ends, played a wonderful game and their tackling was a feature of the contest.

Close in Third Quarter

Oregon came the closest to the Multnomah goal in the third quarter series of three passes from F. Jacobberger to Hauser, Wilson and Vincent. Jacobberger advanced the ball from the center of the field to the 20-yard line. The rally was soon broken up. F. Jacobberger and Blake tried end runs and line bucks, but were unable to gain much. The weakness of Oregon's back field, with two new men in it, was one of the causes of Oregon's defeat.

Peterson, fullback of the visitors, received a serious injury about his head in the third quarter. His condition was serious enough that Dr. W. B. Neal of Eugene left with him when the team started to Portland tonight.

Following is the lineup of the teams:

Oregon.	Pos.	Multnomah.
Hauser	L E	Welch
Strachan	L T	Black
Sharp	L G	Himpie
Layton	C	Loutitt
Gilbert	R G	York
Trowbridge	R T	Rehbein
Wilson	R E	Feichtinger
F. Jacobberger	Q	McKenna
V. Jacobberger	L H	Graham
Plummer	R H	Tobin
Blake	F	Peterson

Substitutions: Oregon, Dresser for Sharpe. Starr for Dresser. Callison for Layton. Gallinger for Vincent Jacobberger.

Multnomah: Keene for Himple. Kraemer for York. Bixbee for Tobin. Tobin for Peterson.

Plowden Stott, referee; Blanchard, umpire, and Mills, head linesman.

Herbert E. Parker Dies in England

Herbert E. Parker, son of Mrs. A. W. Quinn, 149 Monroe street, died two weeks ago in England, according to an official notice received by the mother. Parker was 20 years old and enlisted in the army at The Dalles, where his stepfather was formerly yard foreman for the O.-W. R. & N. Mr. Quinn is now employed by the Columbia Shipbuilding company. Two stepsisters and two stepbrothers also survive.

Miss Low Married To T. E. Torkelson

Thomas Edwin Torkelson and Miss Cora Tucker Low were married Wednesday night at the home of the bride's parents, Dr. and Mrs. O. P. Low, the Rev. D. Lester Fields, pastor of the M. E. Rose City Park church, officiating. The wedding took place at 8 o'clock. Mrs. J. D. Brown played the wedding march from Lohengrin. Miss Pearl Thomas acted as bridesmaid and L. Y. McAdams was best man.

DIES AT LIVERPOOL WHILE SERVING FLAG

Forest Grove, Oct. 12.—Charles W. Long, son of W. A. Long, died at Liverpool, England, on September 6, while in the United States military service. He was a member of Company F, 162d infantry, A. E. F., and was one of the first men in Forest Grove to enlist in the army.

Questionnaires for Many Lie Unclaimed In the Postoffice

The following unclaimed questionnaires, mailed to draft registrants of September 12, have been returned by the postoffice to the local county exemption board. Registrants who have not obtained their questionnaires are urged to communicate with the board at once in room 325, Courthouse.

Pedro Castro, general delivery, Portland; Vasil Gosboff, Holbrook, Or.; George Schmoder, Gresham, Or.; Otis Arthur Vance, general delivery, Portland; William Francis Stenson, Kenton station, Portland; Shunsaku Tashima, Route 1, Montavilla, Portland, Or.; John Raymond Wilson, 1781 Borthwick street; Alfred A. A. Guenther, Route 4, Box 161, Portland; Jack Raymond, 93 Fourth street, Portland; Frank Thomas, Pacific hotel, Second and Burnside, Portland; James Walter Chandler, Troutdale; Clement Anastasoff, Holbrook, Or.; Herman Andrew Boyce, 933 East Main street, Portland; John Gottfried Born, Seventieth avenue S. E., Portland, Or.; Chuyamaki Kowabe, Route 1, Portland, Or.; Marshall David Smith, Route 2, Box 319, Portland; Henry Nicholas Samm, care steamer Iralda, Portland; Rudolph Hunziker, route 4, Portland; Senmatro Homma, Route 1, Box 523, Portland; Max Varow, 627 Fourth street, Portland; William E. Maus, general delivery, Portland; Anton Kleistrup, Seventy-second avenue, Portland; Elgin Hawes, Fifty-eighth street and Seventieth avenue, Portland; Fred Bruce Blake, 5001 Eschelman, Portland; Robert Arthur Morrison, Route 2, Linnton; Calos Balas, Route 2, Linnton; George Clarence McDonald, Bull Run, Or.; Morris Frank Schwab, general delivery; David Peroggo, Hillsdale; Louis Regula, Seventy-second avenue and Sixtieth street; Claude Burns Moore, Forty-second and Simpkon; Christian Wafler, Route 2, Hillsdale; Borale Carlo, Hillsdale; Frank Smith, Gresham, R. F. D. A, Box 889; Albert Jesse Smith, Oswego, Route 1; Jay Archey Mathews, Route 3, Box 618; Louis Niscoula, Troutdale; Tom Mowfagna, Route 2, Gresham; Burnacci Pellegrino, Troutdale; Percy Allen, Route 2, Linnton; James Leo Ryan, Ryan Place; Will Heizenbutel, Route 2, Milwaukie; William Henry Rabby, route 2, Milwaukie; Einar Tronnes, Forty-second and Columbia boulevard.

Group of Farms Captured

Havre, Oct. 12.—(U. P.)—"In the region of Roulers we captured a group of farms," the Belgian war office reported tonight.

O. A. C. FOOTBALL TEAM WINS 7-0 GAME FROM VANCOUVER SOLDIERS

Badley Goes Under Military Line for Touchdown After Long March Down Field.

Oregon Agricultural College, Corvallis, Oct. 12.—Facing a heavier, more experienced team, Hargesse's aggregation of light football men upset all gridiron dope today by sending the Vancouver divisional squad down to a 7 to 0 defeat in the first game of the season here. The game throughout the first half was touch and go, with brilliant footwork on the part of Badley, O. A. C. quarterback, and an all Northwest Portland schooler. Powell, another Franklin man, and Gordon Thompson, Portland interscholastic man and last year's captain of Jefferson high, continually offset the line plunges and punts of the slower Vancouver squad.

Following Archibald's return of the kickoff in the third quarter, Howell and Badley began skirting the ends and breaking through for continuous strong gains, a steady march for two thirds the length of the field, ending only when, with the soldiers under the shadow of the goal, Badley tore under them for an Aggie touchdown, which Twerker, a Franklin man, converted for the seventh point.

The lineup:

Aggies.	Position.	Army.
Stewart	C	Mitchell
Lipman	R G	Steere
Loosely	L G	Slupman
Christiansen	R T	(Captain) Black
Ash	L T	Leslie
Tucker	R E	Hawkes
Badley	Q B	Kolergus
Archibald	L H	Davis
Thompson	R H	Sowers
Powell	F B	Daly

Referee—Sam Dolan. Umpire—Fenstermaher. Lineman—Rugck.

Patrolman to Be Given Hearing on Charges Preferred

Business men of the Lents district have preferred charges of pro-Germanism and of conduct unbecoming an officer against Officer Ole Nelson, who patrols the beat in that district. Chief of Inspectors John Clark has called a meeting of the efficiency board for Monday morning to consider the charges.

It is alleged in the complaint that Nelson has been taking sides with pro-German sympathizers. Sergeant Ellis took the complaint to the chief. Nelson has been on the force for 20 years and this is the first time serious charges have been preferred.

Officer Webster was asked to resign Friday by the chief, when charges of being a deserter from the army were preferred.

Dr. Montgomery Will Return to Practice

Dr. John H. Montgomery, for 20 years prominent as a nose and throat specialist in Portland, who for 10 years has retired, is to resume active practice. His offices will be those he has occupied in The Journal building since its completion, adjoining those of Dr. Sternberg, with whom he has consulted in an advisory capacity.

Dr. Montgomery gave up his practice owing to poor health, but with the call of so many doctors to active war work he has decided to help fill the vacant ranks.

Make Your Stomach Your Best Friend

Stuart's Dyspepsia Tablets Digest the Food, Prevent Sourness and Make You Feel Fine All Over.

If you feel any distress after eating take a Stuart's Dyspepsia Tablet. You will then have a good, steady friend in your stomach. For no matter what you eat there will be no gas, no sour risings, no lump in your throat, no biliousness, no dark brown taste in the morning. And should you now be troubled, eat a tablet as soon as possible and relief will come promptly. These tablets correct at once the faults of a weak or overworked stomach, they do the work while the stomach rests and recovers itself. Particularly effective are they for banqueters and those whose environment brings them in contact with the rich food most apt to cause stomach derangement. Relief in these cases always brings the glad smile. Get a box of Stuart's Dyspepsia Tablets, 50 cents, in any drug store. Be good to your stomach.—Adv.

TORMENTED WITH BLACKHEADS

And Pimples On Face and Neck, Itched Terribly. Cuticura Heals.

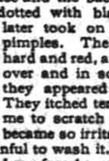

"My face and the back of my neck became dotted with blackheads that later took on the form of pimples. The pimples were hard and red, and they scaled over and in some instances they appeared in blotches. They itched terribly, causing me to scratch until my face became so irritated that it became painful to wash it. I could not sleep, and my face became disfigured. "This trouble tormented me for about three years before I wrote for a free sample of Cuticura Soap and Ointment. I purchased more, and inside of three months I was healed." (Signed) Arthur H. Lamureaux, Grimaldi, Colo.

Cuticura Soap cleanses and purifies, Cuticura Ointment soothes and heals. Sample Each Free by Mail. Address post-card: "Cuticura, Dept. K, Boston." Sold everywhere. Soap 25c. Ointment 25 and 50c. Talcum 25c.

Stomach Acts Fine, No Indigestion! Eat without Fear of Upset Stomach

Food souring, gas, acidity!

If your meals hit back causing belching, pain, flatuence, indigestion or heartburn here's instant relief. No waiting!

Pape's Diapepsin is noted for its speed in ending all stomach distress. Never fails!

Keep it handy. Tastes nice and costs so little at drug stores.

UPSET? Pape's Diapepsin WILL PUT YOU ON YOUR FEET

Every Good Physician Ought to Prescribe Nuxated Iron

OR SOME FORM OF ORGANIC IRON, SAYS DR. FERDINAND KING, NEW YORK PHYSICIAN AND MEDICAL AUTHOR, IN CERTAIN CASES

To Create Red Blood, Strength and Endurance

Says Sworn Statement of Composition of Formula of Nuxated Iron Printed Below, Should Convince Every Physician and Pharmacist, No Matter How Skeptical, That It Is a Product of Greatest Therapeutic Value.

Both the medical profession and the public at large should give great credit to the manufacturers of Nuxated Iron, says Dr. Ferdinand King, New York physician and medical author, on account of their voluntary act in authorizing the widespread publication of the sworn statement of the composition of the Nuxated Iron formula in newspapers and magazines for the information of the public and for their generous offer to send a signed typewritten copy of the exact formula to all physicians and others interested.

Dr. King further says: "A careful examination of this valuable formula should not only convince the 3,000,000 people, whom it is estimated are now using it annually in America alone, that they have made no mistake in selecting it, but it should also convince every physician and pharmacist that it is a product of greatest therapeutic value, which the general practitioner can prescribe almost daily in his practice with remarkable benefit to his patients, and one which, in my opinion, every good physician should at times prescribe if he wants to do the greatest possible good to those who consult him. There is, I believe, no form of iron which is so valuable as that particular special specific standard which is used in Nuxated Iron, and if a physician has a patient whose condition is one that requires iron, I would most earnestly suggest that no matter what other forms of iron he may prescribe without success, that he should try that particular form used in Nuxated Iron.

"There can be no strong, sturdy iron men, nor beautiful, healthy, rosy-cheeked women, without iron. Pallor means anaemia. Anaemia means iron deficiency. The skin of anaemic men and women is pale; the flesh flabby, the muscles lack tone, the brain fags and the memory fails and they often become weak, nervous, irritable, despondent and melancholy.

"Therefore, if you wish to preserve your vim and vigor to a ripe old age, you must supply the iron deficiency in your food by using some form of organic iron, just as you would use salt when your food has not enough salt."

Dr. James Francis Sullivan, formerly physician of Bellevue Hospital (Outdoor Dept.), New York, and the Westchester County Hospital, said: "I have taken Nuxated Iron myself and prescribed it for my patients, and I can truthfully say that it excels any preparation I have ever used for building up delicate, nervous, run-down folks and increasing the red-blood corpuscles, thereby enriching and fortifying the blood against the ravages of disease. Contrary to general opinion, lack of iron in the blood does not necessarily mean you do not have enough blood, but it means your blood is not of the right kind.

"If you feel tired in the mornings; restless at night; if you suffer from weakness or lack of vitality, go to your family doctor and have him take a specimen of your blood and examine it, and if it shows iron deficiency, get him to give you a prescription for organic iron—Nuxated Iron. Do this so as to be sure that you do not get hold of some of the numerous forms of metallic iron preparations on the market, which may do you more harm than good. Or if you do not want to go to this trouble, purchase an original package of Nuxated Iron and see for yourself that the words Nuxated Iron appear on the package. Not Nux and Iron, nor any other form of iron other than Nuxated Iron."

WHAT NUXATED IRON IS MADE FROM

SWORN STATEMENT OF COMPOSITION OF ITS FORMULA

Ask your doctor or druggist or any Pharmaceutical Chemist or Professor of Therapeutics in any Medical College in regard to this formula.

A copy of the actual sworn statement will be sent to anyone who desires it. It is as follows: Iron Peptonate (Special Specific Standard). Quantity given below. Sodium Glycerophosphates U. S. P. (Monsanto). Calcium Glycerophosphates U. S. P. (Monsanto). P. E. Nux Vomica U. S. P., Cascarine Bitter, Magnesium Carbonate Po. Ginger U. S. P., Oil Cassia Cinnamon U. S. P., Calcium Carbonate Precip. U. S. P. Each dose of two tablets of Nuxated Iron contains one and one-half grains of organic iron in the form of iron peptonate of a special specific standard, which in our opinion possesses superior qualities to any other known form of iron. By using other makes of Iron Peptonate we could have put the same quantity of actual iron in the tablets at less than one-fourth the cost to us, and by using metallic iron we could have accomplished the same thing at less than one-twelfth the cost, but by so doing we must have most certainly impaired their therapeutic efficacy. Glycerophosphates used in Nuxated Iron is one of the most expensive tonic ingredients known. It is especially recommended to build up the nerve force and thereby increase brain power, as glycerophosphates are said to contain phosphorus in that particular state so similar to that in which it is found in the nerve and brain cells of men.

As will be seen from the above, two important ingredients of Nuxated Iron (Iron Peptonate and Glycerophosphate) are very expensive products as compared with most other tonics.

Under such circumstances the temptation to adulteration and substitution by unscrupulous persons, is very great and the public is hereby warned to be careful and see every bottle is plainly labeled "Nuxated Iron," by the Dee Health Laboratories, Paris, London and Detroit, U. S. A., as this is the only genuine article. If you have taken other forms of iron without success, this does not prove Nuxated Iron will not help you.

Manufacturers' Note: Nuxated Iron, which is prescribed and recommended by physicians and which is now being used by over three million people annually, is not a secret remedy, but one which is well known to druggists everywhere. Unlike the older inorganic iron products it is easily assimilated, does not injure the teeth, make them black, nor upset the stomach. The manufacturers guarantee successful and entirely satisfactory results to every purchaser, or they will refund your money. It is dispensed in this city by The Owl Drug Co., and all other druggists. (Adv.)
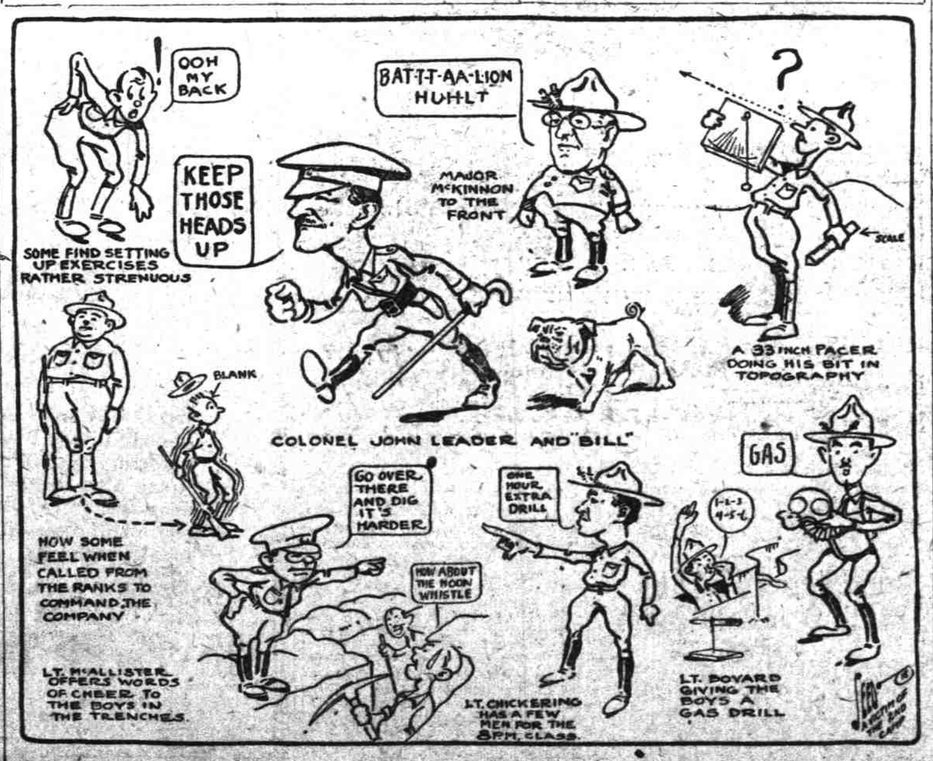
AT THE THIRD U. OF O. TRAINING CAMP