# FIGHTING RATION FOR 40,000,000 TO BE SENT OVER

## Food Administration Officials Say This Is Almost Double Result of Last Year's Effort.

## 18,000,000 TONS PROGRAM

## Canada, If Necessary, Will Send 3,000,000 Besides This; 46 Per Cent Over Peace Times.

Washington, Aug. 17.—Foodstuffs which America is prepared to send overseas during the next 12 months would provide a fighting ration for forty million men, food administration officials declared today. This is almost double the result of the last 12 months' effort to make up the shortage in rations of the European allies.

Exports during the last year amounted to 10,000,000 tons of foodstuffs. During the next year it is believed the amount can be increased to 18,000,000 tons, if it is deemed necessary, and Canada will provide an additional 3,000,000 tons. This program is 46 per cent greater than in pre-war times.

Conditions are so greatly improved that it is believed this can be carried out with less pressure of saving on the American people and at the same time reserves can be built up against the possibility of famine years. The meat outlook is favorable, too, for since production in America has increased under patriotic urging to such an extent that the entire European demand for meat can be met in pork alone.

It is expected that one of the first acts of the food administrator, when he returns from Europe, will be to announce modifications of wheat restrictions now in force. European allied nations will not have to go on bread rations in the future, it is said, and the quality of the loaf will be improved by reducing the amount of substitutes required. Care will be taken, in spite of plenteous harvests, to enforce economy, and provide reserves against crop failures.

Hoover is expected also to detail plans worked out for greater system and order in the matter of distribution. Previous measures were planned largely to meet emergencies which no longer exist.

# Germany to Reject Austria's Solution Of Polish Question

Amsterdam, Aug. 17.—(U. P.)—That Germany will reject the so called Austrian solution of the Polish question, which was proposed by Emperor Karl at the recent conference of Austrian and German leaders, is the belief expressed by the Cologne Gazette, in a semi-official statement.

If such action is taken, the paper believes that Baron Burian, Austrian foreign minister, who has been pressing the Austrian solution of the question, will probably resign.

Despite reports, Archduke Karl Stephen has not yet been appointed king of Poland, the paper says, ending that neither Germany nor Austria has so far committed itself to his selection.

Owing to pressure brought by radicals of the German reichstag the reichstag main committee will be announced soon to examine the proposed Polish settlement.

# NEW CRISIS LOOMS IN SITUATION IN RUSSIA

(Continued From Page One)

west of Petrograd, is reported to be in the hands of the Germans. The Russian Baltic fleet, if this is true, may thus be added to the enemy's high seas fleet, although the sailors are credited with declaring they will destroy their ships rather than allow the Germans to seize them. This same threat was made regarding the Black sea fleet, but only a few of the vessels are believed to have been disabled.

No information, save from Bolsheviki sources, was received today regarding the allied, Cossack and Czecho-Slovak expeditions in widely scattered districts of European and Asiatic Russia. A Moscow dispatch, relayed via Amsterdam, declared that Kazan, on the Middle Volga, has been surrounded by soviet troops, who are bombarding it. This is in the sector where a Czecho-Slovak army has been battling the Bolsheviki forces. The dispatch also claimed repulse of the allied expedition which landed at Onega, in northern Russia, and reported violent fighting on the "southern front," ostensibly along the Don river, where the Cossacks are pushing northward to join the Czecho-Slovaks along the Volga.

### Austrian to Rule Poland

A circumstance which may or may not have a bearing on the general Russian situation is the reported agreement by Germany to the Austrian Archduke Karl Stephen ascending the throne of Poland. Germany is reported to have acquiesced in return for dispatch of 15 Austrian divisions to the west front.

Tokio, Aug. 16.—Part of the Japanese garrison in Manchuria has been sent to the Chino-Siberian frontier to guard against German control, it was officially announced here today.

This may indicate that Japan and China contemplate calling into effect the recently concluded Chino-Japanese military alliance. Baron Goto, Japanese foreign minister, recently told a United Press correspondent that the military pact would not be put in force "unless either of the two nations is seriously threatened from the outside."


# POISON OAK OR IVY NO LONGER TO BE DREADED

ANYONE who has ever experienced the tortures of poison oak or ivy will be grateful for the information that this extremely irritating annoyance is no longer to be feared. The pain, itching, fever and irritation disappear almost like magic with a few applications of Santiseptic Lotion, and the eruption and redness of the skin soon follow. Timely use of Santiseptic will even prevent the poisoning in many cases. Santiseptic heals other skin irritations, such as sunburn, windburn, chafing, fever and cold sores, flea and other insect bites. It is a remarkably soothing and healing lotion. Men use it after shaving and women for the complexion and for the baby's skin.

Santiseptic is easily procured at drug and department stores, a good sized bottle costing but 50c. If your druggist cannot supply it, his name and 25c in stamps or coin sent to the manufacturers, the Esbencott Laboratories, Portland, Or., will secure, postpaid, a large introductory bottle. (Adv.)


# NEW HAMPSHIRE SENATOR IS CALLED

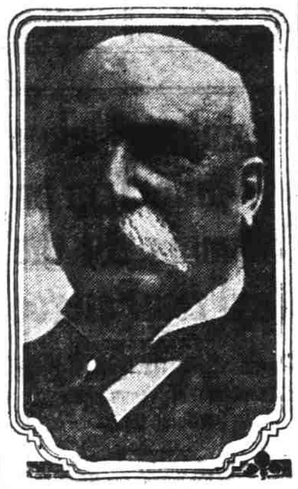

Jacob H. Gallinger

# Senator Gallinger Of New Hampshire Dies at Age of 81

Franklin, N. H., Aug. 17.—United States Senator Jacob H. Gallinger of New Hampshire died at a hospital here early today.

Senator Gallinger was born in Canada, March 28, 1837. He started life as a printer and later practiced medicine. In 1872 he was elected a member of the New Hampshire house of representatives. He was a member of the constitutional convention in 1876 and elected to the state senate in 1878. During 1879 and 1880 he was surgeon-general of New Hampshire.

He first served in the Forty-ninth congress, and his first senate term began March 4, 1891. November, 1914, he was elected for a fifth term, which would have expired March 3, 1921.

President Wilson today sent the following telegram to Mrs. Ralph Gallinger, daughter-in-law of the late Senator Gallinger: "Please accept my warmest sympathy in your great loss. Senator Gallinger has rendered long and distinguished service and his death will make a great difference in the public councils."

# ROLL OF HONOR

Washington, Aug. 17.—(U. P.)—Seventy-seven American casualties were announced tonight including 19 killed in action; seven died of wounds, four died of disease, 18 wounded severely, seven wounded, degree undetermined, and 22 missing in action.

The list follows:

**KILLED IN ACTION**

LIEUTENANT LAWRENCE J. FLAHERTY, East Boston, Mass.

**Sergeants**

BERNARD R. FINNERTY, New York.
JOSEPH O'ROURKE, New York.

**Corporals**

THOMAS FITZGERALD, New York.
DENNIS MORAN, Natick, Mass.
COOK WALTER J. FOLEY, Worcester, Mass.

**Privates**

H. W. ALLISON, Monessen, Pa.
WILLIAM C. BOYLEN, Boston, Mass.
HARRY BRUSH, Chester, Pa.
WILLIAM J. CASSIDY, Long Island City, N. Y.
JOSEPH S. COPELAND, Dardanelle, Ark.
PATRICK J. FARLEY, New York.
JOHN FEENEY, East Millinocket, Maine.
FRANK B. FLICK, Saegertown, Pa.
PATRICK GRIMES, New York.
ERNEST H. KAUFMAN, Philadelphia.
FRANK KIRALSKI, Pittsburg, Pa.
PATRICK MORRISSEY, New York.
THOMAS A. RYAN, Boston.

**DIED OF WOUNDS**

**Privates**

JOSEPH BOWEN, East St. Louis, Ill.
CLARK B. COFFMAN, Caddo Gap, Ark.
JOHN W. EVELAND, Barnevelt, Wis.
ROBERT P. FRIEDMAN, Brooklyn, N. Y.
SAM HOFFMAN, Bremond, Texas.
ALBERT LEIBEL, Campbellsport, Wis.
CARL P. PLEUG, Esbjorg, Denmark.

**DIED OF DISEASE**

**Privates**

HAROLD R. CAMPBELL, Randall, Minn.
JOHN A. KILFOILE, Troy, N. Y.
OSCAR S. NOVER, Katy, Texas.
FRANK B. TOSTE, 90-B Kings road, San Jose, Cal.

**WOUNDED SEVERELY**

Sergeant Odville T. Church, Barkamstead, Conn.

Corporals—Edwin O. Childs, Blossville, N. Y.; Louis N. Grier, Benavon, Pa.; Harry M. Meenan, Pittsburg, Pa.

Privates—Leon A. Coles, Mauston, Wis.; John H. Field, Doylestown, Wis.; Otis Marthaler, Beaver Dam, Wis.; Stanley H. Wolniewicz, Chicago; John V. Barron, Philadelphia, Pa.; John F. Beierle, Philadelphia, Pa.; Daniel A. Bonsdies, Hartford, Conn.; John Bourgeois, Worcester, Mass.; Robert D. Bradley, Gullman, Ala.; Thomas Brzezoski, Union City, Conn.; Edward D. Conway, Morristown, Tenn.; John J. Moynihan, Charlestown, Mass.; D. Mullins, Jenkins, Ky.; Gorden K. West, Unionville, Md.

**WOUNDED (Degree Undetermined)**

Lieutenant John B. Stratford, New York.
Sergeant Philip Ebel, Brooklyn.
Corporal George W. Mueller, Chicago.
Privates—Sidney A. Annas, Chicago; Otte C. Clemenson, Chicago; Ernest A. Egner, Live Oak, Fla.; Henry L. Chitwood, Lula, Ga.

**MISSING IN ACTION**

Lieutenants Ralph A. Floyd, Independence, Or.; Bryan M. Battey, New York; Oliver T. Beauchamp, Princess Ann., Md.

Corporals—Fred L. Belmore, Hartford, Conn.; Sidney Edward Brown, Marthaville, La.

Privates—Fred A. Burkard, Sheboygan, Wis.; Fred C. Conkle, Elizabethtown, Ill.; Charles B. Foote, Mayfield, Cal.; John G. Murray, Westboro, Wis.; Walter Olson, Waupaca, Wis.; John R. Baker, Tippecanoe, Ohio; Edward D. Barnett, Monroe City, Ind.; Herman V. Benson, Chester, Pa.; Charles J. Brown, Buckholts, Texas; George H. Chaddick, Honey Island, Texas; James E. Clark, Philadelphia, Pa.; Norton L. Cope, Scidersville, Pa.; Mike Crepack, Shenandoah, Pa.; John L. Dosier, Indianapolis, Okla.; John F. Giaranni, Spigno, Saturna, Italy; Robert T. Hall, Philadelphia; Andrew Yusevitz, Simpson, Pa.

**PREVIOUSLY REPORTED KILLED IN ACTION NOW REPORTED AS SEOIOUSLY WOUNDED IN ACTION.**

Private Luke G. Franklin, Golden Pond, Ky.

A machine has been invented by a Californian to enable even an amateur electrician to wrap a tap wire around a live wire without danger to himself.

# EVANS TO PROSECUTE PULLMAN OFFICIALS IF DRY LAW IS BROKEN

## Circular from Sleeping Car Company Causes Sharp Statement From District Attorney.

According to a circular received Saturday by Sheriff Hurlburt and issued by the Pullman company, sleeping car employes are instructed to resist by all means short of physical force, the efforts of prohibition officers to interfere with the baggage of passengers suspected of bringing liquor into the state.

District Attorney Evans was consulted in the matter and announced that regardless of the company's instructions, the search for contraband liquor would be continued, even if employes go beyond their instructions and do use "physical force."

One paragraph of the circular reads: "The matter has been brought to the attention of the United States railroad administration and it is directed that car employes use every effort within their power short of physical force, to protect the passengers and their baggage."

"It is such instructions as this," said Mr. Evans, "that stimulates employes by evasion or subterfuge to wink at the carrying by passengers of liquor illegally brought into the state."

Mr. Evans declares that if employes of the Pullman company unlawfully resist efforts to enforce the prohibition laws, he will seek to have the officials, who inspired the order to the employes, indicted on a conspiracy charge of violating a federal law.

Sheriff Hurburt, to whom the circular was addressed, said under no circumstances did he allow his deputies to annoy passengers by shaking their hand baggage or inspecting it at all. If a passenger is suspected of having liquor the officer is instructed to wait until he has alighted before approaching him.

# PORTLAND EXTENDING WELCOME TO G. A. R.

(Continued From Page One)

was telling this story when a man in Confederate uniform rose from the crowd and said, 'Shake! I got one of the quarters of that pig.'"

### Finds Old-Time Friend

Since the war, Mr. Frady has established 1185 Sunday schools in Nebraska, South Dakota, Wyoming and Montana and for 25 years preached the gospel to 17 Indian tribes in their own language.

Mrs. Alice Cary Risley, national president of Civil War nurses, was there greeting her old friends, for Mrs. Risley knows men and women from every state in the union.

"I have just seen one of the boys I used to know in the war," she said, smiling. "I hadn't seen him since its close, but I recognized his regiment from his badge, and by questioning him, found he was an old friend of mine."

Today will be filled up with the entertainment of the visitors. Automobile rides, sightseeing trips and reunions of old time friends will continue throughout the day. At 2:30 this afternoon will occur the first meeting of the executive committee of the Grand Army at the Multnomah hotel.

### Concert in Laurelhurst Park Today

At 3 o'clock at Laurelhurst park a big massed band concert will be given by the First and Second regiments, Spruce division, Vancouver barracks, and the Multnomah Guard band, featuring 200 men in uniform. The park is reached by taking a Montavilla car at Third and Morrison streets.

Monday will open the meetings of the Daughters of Veterans at the Benson hotel and the Ladies of the G. A. R. at the Imperial hotel. In the afternoon at 2:30 will be held an outdoor meeting at Grant Smith-Porter shipyards, at which addresses will be given by Judge C. G. Burton of Portland and Corporal James Tanner of New York, followed at 3 o'clock by the launching of a wood ship.

At 8 o'clock in the evening a semi-official meeting, open to the public, will be held at The Auditorium. Addresses will be given by the governor and the mayor, and responses and greetings exchanged by the heads of the G. A. R. and its auxiliaries, together with several musical numbers.

### Parade on Tuesday Morning

Tuesday morning the big parade will take place at 10 o'clock, led by Commander in Chief Somers and his staff, the governor and the mayor, who will stop at the grandstand at Fifth and Morrison streets and review the remainder of the line of march.

Tuesday afternoon at the Oaks will be held the picnics of the 23 state societies of Portland, who have invited all visitors to be their guests. Admission is free to all visitors displaying badges. The opening meeting of the Women's Relief corps at White Temple and of the Ladies of the G. A. R. at Elks hall will also be held at this time. In the evening at 8 o'clock the Grand Army veterans will hold their annual campfire session at The Auditorium, at which addresses will be given by Corporal James Tanner of New York, past commander in chief; Washington Gardner of Michigan, past commander in chief, and Judge Leo Rassieur of Missouri, past commander in chief.

### Business Sessions Wednesday

Wednesday business session will be held of the Grand Army and different auxiliaries. In the evening receptions will be tendered by the Woman's Relief corps at the Multnomah hotel, the Ladies of the G. A. R. at the Imperial, the department of Oregon W. R. C. at the Multnomah hotel and the Daughters of Veterans at the Benson hotel.

On Thursday business sessions will be held and the Daughters of Veterans will keep "open house" all day at hall 525, Courthouse. In the evening the local tent of Daughters of Veterans will give a reception to their president, Miss Anna B. Dunham, at the Benson hotel. A grand pageant will be given from 6:30 to 9 p. m. at the municipal playgrounds at Laurelhurst park, under the auspices of the park bureau. There will be band concerts, exhibition drills, folk dances and athletic stunts.

### River Excursion Friday

On Friday a complimentary excursion up the Columbia will be accorded the delegates. One half the party will go by steamer and the other half by automobiles; at Bonneville the delegates will exchange modes of travel for the return trip.

Colonel Brice P. Disque of the Spruce division, has issued orders that Grand Army veterans will be admitted to view the operations of the cut-up plant at Vancouver during the week.

Trains expected to arrive today as announced by the O-W. R. & N. are as follows:

Train No. 19, Denver, Oklahoma, Boise and Nampa.
Train No. 15, Madison, Wis., and St. Paul, Minn.
Train No. 17, Cedar Rapids, Iowa.
To arrive Monday:
Train No. 41, Kansas City.
Train No. 15, Chicago.
Train No. 15, Iowa.
Train No. 19, Columbus, Ohio.
Special train Seattle, 500 delegates.

# New Ulm Massacre Will Be Remembered

New Ulm, Minn., Aug. 17.—(U. P.)—A celebration will be staged here tomorrow to mark the fifty-sixth anniversary of the famous New Ulma massacre, when Indians massacred numerous white men. In those days Indians hated German settlers. Their war chant translated was: "The Germans make me so angry, I'll butcher them alive." In the Indian dialect the syllable "hun" appears in the chant twice.


STEEL GUITARS
$6.00 AND UP
FREE LESSONS GIVEN
McDougall Music Co.
325 Alder Street, Near Broadway



# Scientific Eye Glass Fitting

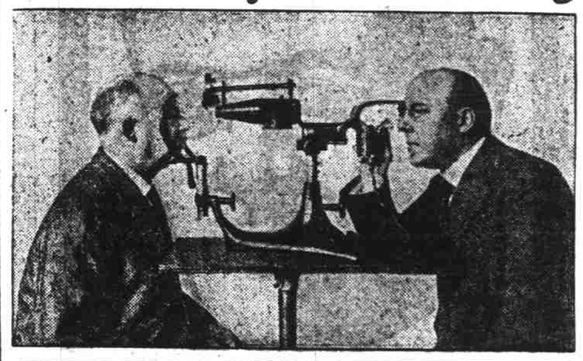

*Our Opthalmoscope and Retinoscope is one of the most scientific eye-testing instruments in the world. With it we can detect errors of vision instantly.*

## WHERE ALL SEARCH ENDS!

¶ Seach for the best in optical service inevitably leads to Thompson Quality.

¶ The light of many years' specialized research and knowledge acquired in the development of eye-testing is reflected in the supremacy of Thompson Glasses.

¶ The Thompson plant, with its efficient organization of skilled optometrists and opticians, is a mammoth unit itself, treating the tangible thing called Thompson service.

¶ Every operation in its vast service of manufacturing, fitting and adjusting, grinding and mounting the lenses and making the genuine **Kryptok Glasses** is centered upon that one object—the development of Thompson service.

¶ Therein lies our success.

**Complete Lens Grinding Factory on the Premises**

*SAVE YOUR EYES*

THOMPSON OPTICAL INSTITUTE

*Portland's Largest, Most Modern, Best Equipped Exclusive Optical Establishment*

209-10-11 Corbett Building, Fifth and Morrison
SINCE 1908


# Shortage in Meat Likely Unless Aid Is Given Raisers

Washington, Aug. 17.—(U. P.)—The United States faces a serious meat shortage unless financial relief is given the cattle raisers of the west, according to H. Tomkin, Jr., of Denver, chief of the livestock division of the food administration for his district.

Senator Hitchcock, Nebraska, today received a letter from Tomkin urging financial aid for the cattlemen. Tomkin stated the local banks are unable to care for the situation and that federal relief is sorely needed.

Western banks, Tomkin said, favored the establishment of a federal fund of not less than $100,000,000 to take care of the situation.

# Coyote Bites Girl; Child Is Poisoned

Ephrata, Wash., Aug. 17.—Ethel Kellogg, 15, is suffering from the effects of being bitten on the face and arms by a coyote. The girl was taken to Seattle to receive Pasteur treatment.

# Archie Roosevelt Highly Praised by Stretcher Bearer

Houston, Texas, Aug. 17.—(U. P.)—The story of how Captain Archie Roosevelt, with an arm and a leg shattered, lay in a shell hole and improvised tourniquets from strips torn from his shirt, then laughed when stretcher bearers found him, was told here tonight by Hal C. Peck, stretcher bearer, invalided home after being gassed.

"The commanding officer discovered Captain Roosevelt was missing and remarked, 'Boys, go get him—and don't come back without him!'" Peck said. "We found Captain Roosevelt in a shell hole. He was almost gone from the loss of blood, but was game and laughed. He had had presence of mind enough to cut strips from his clothing, make tourniquets and bind around his wounds."

Peck declared young Roosevelt "can take care of himself anywhere."

### Sailors to Visit Spokane

Seattle, Aug. 17.—Five hundred sailors from the Seattle naval training camp, the camp band and 60 yeomanettes from Bremerton navy yard will take part in the Spokane interstate fair, September 2 to 7.


Sleepwell Mattresses are made right here at Home

*Here's the Mattress that has "Made Good"*

45-lb. Felted Cotton "SLEEPWELL" $18.75

—Priced for your serious consideration this week at only...

$2.50 Cash—$1 Week

*They're Absolutely Guaranteed You Should Have One!*

—These SLEEPWELL MATTRESSES are record-breakers for popularity. They are the biggest values ever, for each contains 45 pounds of felted cotton, built up in laminated layers (as shown by the illustration) covered with flower-strewn art ticks.

—YES—EVERY SLEEPWELL is guaranteed not to lump—you see, the cotton is not stuffed in, it's LAID ON layer by layer, like so many small comforters, then securely tufted. Sure, try one for 60 nights, if not satisfied, your money will be refunded.

—WELCOME—

Grand Army of the Republic

—G. A. R. men, your families, friends and visitors—Don't tramp the hard streets all day! Go two blocks north of Washington on Fifth—relax and rest. This store invites you to come, make yourself comfortable and, at the same time, see their display of popular-priced home furnishings—especially their big feature—THE ABOVE MENTIONED 45-POUND FELTED COTTON SLEEPWELL MATTRESS.

SERVICE-WEAVE RUGS

Beautifully Designed Seamless Brussels

$31.50

$5 Cash—$1 Week

—Not a loud or undesirable pattern in the lot—perfectly blended color combinations in blues, greens, tans and browns in Medallion, Oriental and Conventional designs. YES—there's a particular rug among them for each particular taste. Further, there are no seams—these rugs are woven all in one piece.

"Easy-to-Operate" Davenport Bed

$53.50

$6 Cash—$1 Week

—This handsome Davenport, which is very similar to illustration, is built in a solid oak frame. Seat and back are upholstered with rich dark brown leatherette.
—Sure, and it's a "Home Product," too—made right here in Portland. Oh, yes, it holds a full thickness mattress and has a fine link spring, just like those used on brass and steel beds.
—Why not have a bed in the living room? You've been thinking there wasn't ROOM for a bed there, haven't you?

Edwards' "Made-in-Oregon" 4-Room Bungalow Outfit

Perhaps you don't need the entire outfit—then select any single piece or pieces you want.

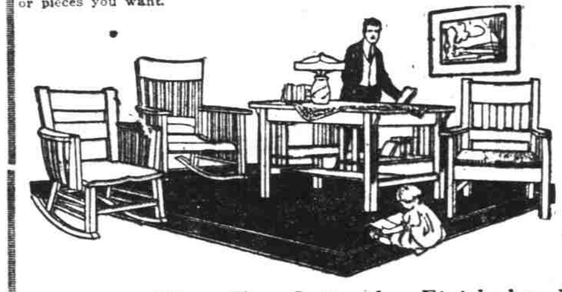

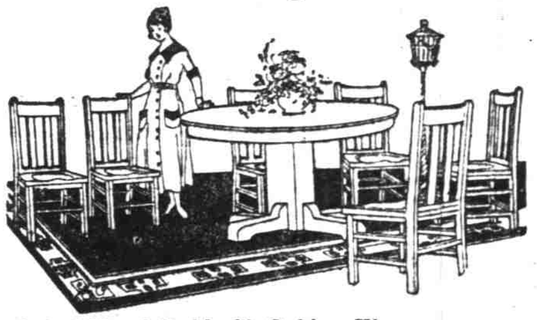

*These Two Suites Are Finished to Match in "Hand-Rubbed" Golden Wax*

—The illustration gives you only an idea of its outline. You'll have to see the set itself to get the actual appearance. It's a fact, folks! This is, without question, a most alluring value. Oh, yes—(notice the arm chair) you get a rocker instead—even at that the price is only..... $47.75

—Identical to the outline. Table is 45 inches in diameter and the graining on the top is very attractive. Each chair was built by a diligent, conscientious cabinetmaker, whose lifework has been the study of how to make 'em better each day. Think it over! Seven pieces for only..... $44.10

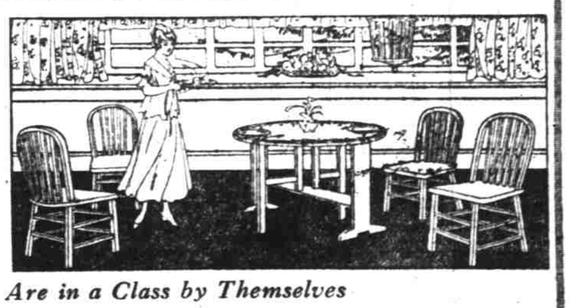

*Exclusive Edwards Suites That Are in a Class by Themselves*

—Without question the swellest ever at anything near the price. The delicate spray of "Moss Roses"—Hand-Laid on Old Ivory—gives that touch of Tone and Refinement that has long been looked for. Five pieces, exactly as pictured, on display for your consideration at only $94.70

—First shown August 19, 1917. It's left to you to decide if this is not the cleverest ever at the price. English Breakfast Table has white enamel base and golden polished top. Four chairs in white enamel and very sturdily built, too. Priced special at..... $22.95

SELECT ONE SINGLE PIECE OR A HOUSEFULL —IT'S-EASY-TO-PAY-THE-EDWARDS-WAY
A GOOD PLACE TO TRADE
EDWARDS CO
FIFTH—OAK STREETS
JUST TWO BLOCKS NORTH OF WASHINGTON



*Naval Science Course at University of Washington Under U. S. Navy Officers*

Students are enlisted in Naval Reserves and therefore exempt from draft while attending college. High school graduates who intend to enroll at some college or university this Fall write for information to

*Naval Unit — University of Washington, Seattle*