BAY THROWS OUT PAIR OF GAMES BECAUSE MEN INELIGIBLE ARE USED

Second Half of Shipbuilders' League Season Will Open June 16 and All Teams Are Strengthening for Fray; Nick Williams and Rudy Kallio May Play With Local Teams.

TAKING drastic steps to curb the playing of ineligible tossers, President Fred Bay of the Columbia-Willamette Shipbuilders' Baseball league, at a special meeting of the directors Friday night, announced the forfeiture of the Grant Smith-Porter vs. Supple & Ballin contest, played May 26, and the Cornfoot vs. Standifer-Clarkson contest, staged Decoration day. The Supple & Ballin and the Standifer-Clarkson team each played three ineligibles in these games.

The directors decided to play the postponed games of Decoration day Sunday, June 9, the Foundation and Grant Smith-Porter teams playing a double-header at St. Johns, the Peninsula and Supple & Ballin teams clashing in two games on the Vaughn street lot, provided Portland and Vancouver do not play here, and the Columbia River team battling St. Helens. The Cornfoot and Standifer-Clarkson team will play an exhibition game at Vancouver.

The second half of the league season will open June 16, the directors adopting a 14 game schedule, the final game of which will be played on Labor day.

Kleth After More Players

Manager Buck Keith of the Peninsula team, anounced that he was dickering for the services of Outfielder Cy Neighbors, Infielder Shoots and Pitcher La Cloustra of the Spokane club. These players will make their first appearance with Peninsula at the start of the second half of the season. The Standifer-Clarkson team has signed First Baseman Walters of the Spokane club. It is rumored Nick Williams of Spokane and Ruby Kallio of Detroit may play in the local yards.

Catcher Gus Fisher of the Sacramento team is due to arrive in Portland today to join the Foundation company team.

Randall to Fight Hard

Manager Jack Randall of the Columbia River Shipbuilding company team announced that he has strings out for a couple of good players and that his team will put up a fighting game during the second half of the season.

The schedule of games for tomorrow is: Columbia River vs. Foundation, on Vaughn street; Peninsula vs. Grant Smith-Porter at St. Johns; Supple & Ballin vs. Standifer-Clarkson at Vancouver, and Cornfoot vs. St. Helens, at St. Helens.

The revised standings of the teams follow:

	Won	Lost	Pct.
Foundation	6	1	.857
G. Smith-Porter	6	1	.857
Cornfoot	7	2	.778
McCormick	5	2	.714
Standifer-Clarkson	3	5	.375
Supple & Ballin	2	5	.286
Peninsula	1	6	.143
Northwest Steel	0	8	.000

NATIONAL LEAGUE

New York 2, Phillies 1

Philadelphia, June 1. — (I. N. S.) — New York won two of the three games played against the Phillies in the series when Slim Sallee handed the tribe of Moran the short end of a 2 to 1 pitching duel yesterday.

The score:	R.	H.	E.
New York	2	10	3
Philadelphia	1	6	0

Batteries—Sallee and Rariden; Hogg, Davis and Burns.

At Brooklyn—Postponed. Rain.

Pittsburg 12, St. Louis 7

Pittsburg, June 1. — (I. N. S.) — The Pittsburg and St. Louis teams played the last game before the Eastern invasion yesterday, the home team winning, 12 to 7.

The score:	R.	H.	E.
St. Louis	7	10	4
Pittsburg	12	13	0

Batteries — Sherdell, Horstman and Synder; Jacobs, Steele, Sanders and Schmidt.

PIRATES AGAIN FACE GIANTS IN EASTERN DRIVE

Clan of McGraw Is Badly Battered in Retreat From the West.

New York, June 1.—(I. N. S.)—The first drive of Western National league clubs in the East was scheduled to commence today, while the eight pennant aspirants in the American league shifted their operations to the sunset half of their circuit.

The Giants, somewhat the worse for wear after a tumultuous Western trip, returned to the polo grounds still holding first place by the narrow margin of a game and a half. McGraw's team, though badly battered in percentage, is not battered in spirit. The Giants hope to make a new stand on the home grounds, for they have not been defeated at home since the season opened.

The scrappy Pittsburg Pirates, who started the Giants on their disastrous slide, were scheduled to oppose them here today, while the St. Louis Cardinals and Brooklyn Dodgers, with half a game between them, were battling to climb from the two tail-end positions.

College Athletics Will Be Discussed

For a general discussion of athletic conditions in the collegiate ranks and to revise the 1918 gridiron schedule so as to eliminate a lot of expenses, graduate managers and athletic coaches of the institutions composing the Pacific Coast Intercollegiate conference, will assemble, it is said, at the Imperial hotel next Friday.

Whether athletics will be called off will be considered. Spring athletics were hit hard by the war on the Pacific coast due to the fact that the colleges are spread from one end of the coast to the other.

It is believed that in order to stimulate interest in football, the freshmen ruling will be voted down for the duration of the war.

Relief from Eczema

Don't worry about eczema or other skin troubles. You can have a clear, healthy skin by using a little zemo, obtained at any drug store for 35c, or extra large bottle at $1.00.

Zemo generally removes pimples, blackheads, blotches, eczema and ringworm and makes the skin clear and healthy. Zemo is a clean, penetrating, antiseptic liquid, neither sticky nor greasy and stains nothing. It is easily applied and costs a mere trifle for each application. It is always dependable.

The E. W. Rose Co., Cleveland, O.

Baseball Dope

PACIFIC COAST INTERNATIONAL LEAGUE.

	Won	Lost	Pct.
Seattle	19	9	.679
Aberdeen	14	13	.519
Portland	13	15	.464
Vancouver	12	19	.409

PACIFIC COAST LEAGUE.

	Won	Lost	Pct.
Salt Lake	32	24	.571
Sacramento	29	23	.558
Los Angeles	31	28	.525
Vernon	28	31	.475
San Francisco	28	31	.475
Oakland	24	34	.414

NATIONAL LEAGUE.

	Won	Lost	Pct.
New York	25	11	.694
Chicago	23	12	.657
Cincinnati	22	18	.550
Pittsburg	18	17	.514
Boston	18	20	.474
Philadelphia	15	20	.429
St. Louis	13	24	.351
Brooklyn	13	25	.342

AMERICAN LEAGUE.

	Won	Lost	Pct.
Boston	25	14	.641
New York	23	14	.622
Cleveland	22	17	.564
St. Louis	18	16	.529
Chicago	17	16	.515
Washington	16	23	.410
Philadelphia	14	21	.400
Detroit	11	20	.355

SEALS WIN 5TH GAME BY 3 TO 1

Vernon Tigers Get Sole Run in First Inning, but O'Doul Masters the Situation.

SAN FRANCISCO, June 1.—(I. N. S.)—The Seals won the fifth straight game from Vernon yesterday, 3 to 1.

The Tigers got their sole run in the first inning, after which O'Doul held them at his mercy. The Seals tapped Reiger for two runs in their half of the first and made another in the sixth. Daley and Reiger each made a three bagger, but neither counted in the score column.

Herb Hunter starred at the bat with three hits in four times up.

The score:	R.	H.	E.
Vernon	1	6	1
San Francisco	3	11	1

Batteries — Reiger and Devormer; O'Doul and Brooks.

Salt Lake 3, Oakland 2

Salt Lake, June 1. — (I. N. S.) — Salt Lake came from behind in the ninth inning yesterday and defeated the Oaks, 3 to 2.

The score:	R.	H.	E.
Oakland	2	7	0
Salt Lake	3	9	2

Batteries—Prough and Mitze; Penner and Dunn.

Sacramento 6, Angels 2

Los Angeles, June 1.—(I. N. S.)—It was Sacramento game from the start to the finish yesterday, the final score being 6 to 2. Pitcher West had the goods on the Angels, and allowed but six hits while the Sacramentos touched up Pete Standridge for a round dozen.

The score:	R.	H.	E.
Sacramento	6	12	0
Los Angeles	2	8	1

Batteries—West and Easterly; Standridge and Boles.

Monmouth Loses on Own Tennis Courts

Monmouth, Or., June 1.—In a tennis tournament held at the local courts on Memorial day, Dallas high school defeated Monmouth, 5 to 3. A large crowd witnessed the games.

In the boys' doubles, Dallas, represented by Craven and Hays, defeated Skeen and Bell, 8 to 6, but in the singles, Bell won from Craven, 6 to 3.

Dallas won the girls' doubles, 10 to 8, over Elizabelle Smith and E. Pontwood. The Dallas contestants were Miss Preston and Miss Cartwright. Miss Winegan won from Miss Prescott, 6 to 1, in the girls' singles.

Monmouth lost the mixed doubles to Merritt Hart and Lenona Prescott, 6 to 1, the locals being Miss Pontwood and Will Harney.

Consolation Track Meet Staged Friday

A consolation track and field meet of the Portland Interscholastic league will be staged next Friday afternoon on the Reed college campus. All schools with the exception of the Jefferson high school will participate in the meet.

The meet will consist of the 14 regular events and four special events, as follows: 50 yard dash, 20 boys from each school; standing broad jump, 20 boys from each school; tennis doubles and handball doubles. Trophies will be awarded in the special event and a banner to the winner of the track meet.

The Oregon Physical Directors' society will have charge of the meet.

Phil Neer Wins High School Tennis Title

Phil Neer of the Washington high school annexed the singles championship of the Portland Interscholastic league Friday afternoon by defeating Isadore Westerman of the Jefferson high school in straight sets, 6-1, 6-3, 6-1. This is the second time Neer has won the league title, his experience proving too great a handicap for the young Blue and Gold star, who has the makings of a fine player.

The Jefferson school won the finals of the boys' doubles by defeating the representatives of Washington high by the score of 6-1, 6-2.

George Ingle Still Holds Coast Title

Seattle, Wash., June 1.—(U. P.)—George Ingle retained his coast lightweight championship title at last night's Arena smoker, but had a hard time doing it. Willie Robinson, clever San Francisco lightweight, was the aggressor during the last two rounds and kept Ingle busy. The draw decision met unanimous approval of the fans. Robinson and Frankie Tucker have been matched for a bout next week.

Abe Kaby and Frankie Tucker, who substituted for Les Houck, put up a fast bout. Tucker got the decision. There were four fast preliminaries.

Billy Murray in Cavalry

Petaluma, Cal., June 1.—(U. P.)—Billy Murray, boxer, is a United States cavalryman today, stationed at Monterey. Called with the last draft quota under his real name, which is Marks, Murray was assigned to the cavalry.

WASHINGTON IS LEADING U. OF O. AT TENNIS NETS

Tournament Will Be Concluded This Afternoon With Double Event.

Seattle, Wash., June 1.—(I. N. S.)—With the University of Washington leading by two out of three matches won from the University of Oregon tennis team, the tournament was continued this afternoon with the double matches scheduled.

In the singles the Chamberlain-Hershner series went to Chamberlain of Washington with scores of 6-1, 6-2 and 6-3. Kitamura defeated Haseltine of Oregon 6-2, 8-6 and 6-4. The final set went to Brown of Oregon, the scores being 6-4 to Brown, 11-9 to Sanders, 7-5 to Sanders, 6-0 to Brown and 8-6 to Brown.

Clear Weather for Harkness Handicap

New York, June 1.—(I. N. S.)—Cool, clear weather greeted the racing fans and the entrants in the 100-mile Harkness handicap at Sheepshead Bay today. Postponed on Decoration day, owing to a slippery and dangerous track, the management announced that today the race will be attempted and a later hour has been set for the start. The racing program consists of some 10 races, sprints and short handicaps preceding the Harkness event.

The first race will start at 4 o'clock, unless rain interferes.

Rudolph Comes to Terms With Braves

Cincinnati, Ohio, June 1.—(U. P.)—News of the reinstatement of Dick Rudolph, holdout pitcher of the Boston Braves, by the national commission, was issued by Chairman Herrmann today. Rudolph has come to terms with Boston.

Frohman and Stevens Winners

Milt Frohman and Henry Stevens annexed the doubles title of the spring handicap tennis tournament of the Multnomah Amateur Athletic club by defeating Condit and Sherman in a five-set match.

The winners lost the first set, 5-7, and captured the next two sets, 6-4, 6-3. Condit and Sherman won the fourth set, 6-4, and in the deciding set Frohman and Stevens played brilliantly and won out, 6-4.

FORMER COASTER DOES WELL

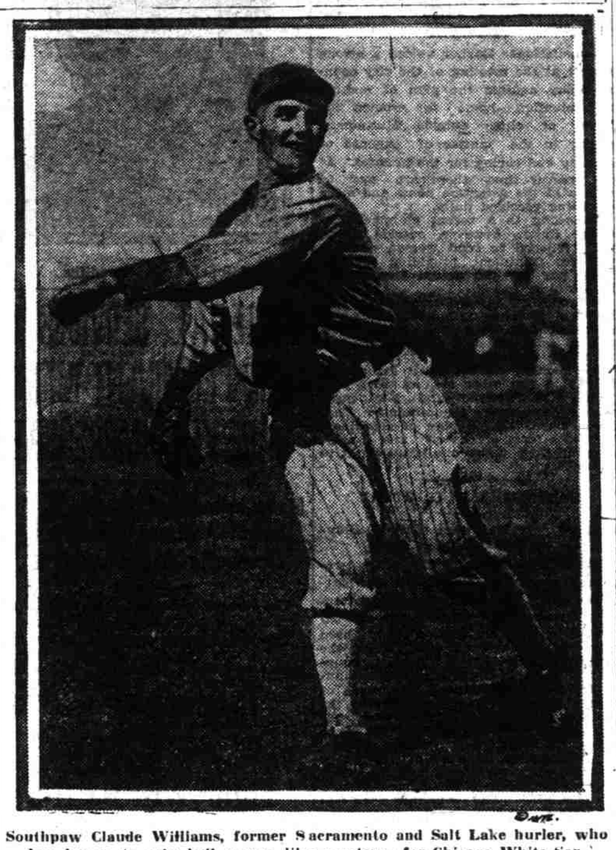

Southpaw Claude Williams, former Sacramento and Salt Lake hurler, who has begun to win ball games like a veteran for Chicago White Sox.

O'CONNELL HAS CALL FOR GRAPS WHO SNEAK AWAY

Portland Wrestler Issues General Defy to All the Bone-Crunching Crowd.

E. J. O'Connell is nursing a large peeve these days. E. J. avows he's getting tired of a lot of wrestlers coming into town, challenging him and then turning around and going right out again before he can reply.

"There have been a lot of 2x4 wrestlers here lately who have been challenging me, getting their names in the papers and then carrying it away as press agent stuff for some unsuspecting promoter," growled E. J.

"You can say for me that I am ready to wrestle Buzukos, Pappas, Viedhoff, Max Martin, Christianson or any of them, in the shipyards or out of them. But none of this gate receipts stuff goes. I want to wrestle for real, honest-to-goodness side bets. If they think they have a chance, all they've got to do is to put up their forfeits for a side bet, then we'll talk business.

"This goes for any of them, and the sooner they get busy and take me up, the better I'll like it."

Racing

SAN FRANCISCO, June 1.—(U. P.)—Billy Miske moved on to Los Angeles after beating Henry Hicks in one round and 50 seconds here last night. The referee stopped the bout at Miske's earnest solicitation when Hendricks was wobbly but refused to quit.

"Spud" Murphy and "Battling" Ortega, with blood in their eyes, slammed each other about the ring in four of the most vicious rounds imaginable, and it was a draw.

Joe Rivers tried to come back and failed. A gentleman named Tillie Herman licked him.

Seattle Merchant Accused of Spying

Seattle, June 1. — (I. N. S.) — Ludwig Kann, president of Linz and Ludwig, wholesale hairdealers, is under arrest here today charged by federal authorities with being a German spy and trying to convey to the enemy military information of great value.

Senate's Sympathy for Bohemia, Aim

Washington, June 1. — (I. N. S.)—Senator King of Utah Friday introduced resolutions in the senate calling upon the senate to express its sympathy with the nationalistic spirit of Bohemia and "the oppressed nations" of Austria-Hungary.

YOUNG PITCHER HURLS FOR MAC

John McGraw places great faith in this youngster to help Giants keep in National league race.

Achilles' Heel Had Nothing on Frank Farren's

Frankie Farren may never box again, it is said in San Francisco. Several months ago, it will be remembered, Farren hurt his ankle in some mysterious manner while boxing at Portland. The supposition of Farren is that the referee unintentionally stepped on Frankie's heel while trying to get out of the way of a mixup. Farren was on crutches for a long time.

Lately Frankie has been trying to box, and he finds after going a couple of rounds that his ankle weakens, that it won't hold him up.

Such fellows as Dolph Thomas and Harry Foley, who have seen Frankie in his practices, feel quite certain that he is through, which, of course, is to be regretted, for Frankie was a very clever boxer and might have made his mark in the ring.

MUSSER IS LIKELY TO REMAIN UP

Left Hander Lands With White Sox After Failing of Previous Trips to Majors.

NEW YORK, June 1.—(U. P.)—Paul Musser's trials and tribulations in repeated efforts to reach the heights of major leaguedom seem to have ended and he appears to have made the White Sox pitching staff as strong as the inner and outer defenses of this really great baseball club.

Time was when Paul Musser and Urban Faber, minor leaguing it together in Des Moines, Iowa, formed one of the strongest pitching combinations that the Western league ever has gazed upon. Faber, unless he is drafted, will be with the Sox again this year, and this pair of huskies, backed up by Eddie Cicotte, Reb Russell and the rest of the Sox staff, should again form a team of greatness in the pitching box.

Failed a Number of Times

Musser has been foiled in numerous attempts to break into big league doings, and each time he has been shunted back to Frank Isbell, the old bald eagle of the Western league, who has developed so many star pitchers has ceased to count 'em.

First, Washington took Musser up and gave him a thorough trial, but the youngster was so wild there wasn't a chance for him, so back he went. He made another trip to Washington with the same results, and then Isbell unloaded his great youngster on Indianapolis. And even there he couldn't stick. Failing to make good with Los Angeles in the Coast league he had to beat it back to Des Moines.

Has Chance to Stick

But this time it appears it will take.

Musser was something of an iron man last year in the Western league. He pitched far more games than any of his club members, and his percentage of victories and losses looms among a lot of good youngsters and veterans who populated the Western last summer. He is a strikeout artist, allows few hits in his games, and if he has gained the proper control he will be a dependable pitcher for the Sox.

Musser certainly should be able to do better than either Williams or Danforth. It took the pair of these left-handed birds to win a ball game last summer, for almost invariably when one started he had to be lifted when signs of weakness showed. With Faber, Russell and Cicotte to carry the heavy end of the work, and with Musser allowed time to go along easily, he should round into confident winning form for the Sox late in the season, when youth and vigor will count for more than in the early days.

Grocers of Yamhill To Help Save Wheat

McMinnville, Or., June 1.—Thirty-six grocery firms met in this city and passed the following resolution in furtherance of the food conservation campaign: "Be it resolved, That we, the undersigned merchants of Yamhill county, hereby promise to turn back not later than June 1, to a central point in each city in the county, to be designated by the government, all wheat flour that we now have on hand, and that we will not offer for sale or sell any wheat flour until August 1, 1918."

American Aviator Captured

With the American Army in France, May 31, 9 p. m.—(I. N. S.)—The censor today permitted it to be announced that the American aviator captured by the Germans Thursday when his machine fell in No Man's Land, was Wilfred Casdrain of Detroit.

Whiskey Comes in Pullman Cars

Seattle, June 1.—(I. N. S.)—Whiskey in large quantity has been brought into seattle for months in Pullman sleeping car berths, according to the police, who early Friday surprised Edward Williams, a negro porter, in the act of taking a flask from a berth.

DALLAS NOW POLICELESS; FORCE QUITS

DALLAS, Or., June 1.—Dallas is without a police force. Recently both Marshal O. P. Chase and Night Policeman John Shaw resigned to accept employment that removed them from the city. James Braden was appointed marshal and has been doing the work of both officers until this week, when he resigned to go into the timber as a fire patrolman. At the meeting of the city council next Monday night an effort will be made to secure another marshal.

MERRY MAGNATES ARE READY TO CONTINUE TO LAST BIG IRON DOLLAR

No White Flag Will Be Hoisted Over Ramparts of the Healthy Young P. C. I. L.—Nix, Not if Bobby, Bill, Dave and Bob Know Anything About It at All.

SEATTLE, June 1.—The Pacific Coast International league is going to keep on running. At a special schedule meeting called to meet the emergency caused by the dropping of Spokane and Tacoma's quitting, the magnates made this decision. They are all of the same mind in saying that, with settled weather, the game will prosper again.

"We have gone over our plans and find that things are in excellent shape," declared Robert Blewett, president of the league, tonight. We have only gone behind a very little bit in our first few weeks and with good weather coming, the teams strengthened and playing fine ball we see no reason for not being optimistic.

No White Flag Up

"Not one of the magnates was ready to show the white flag today. Our schedule calls for baseball up to September and we confidently expect to play it out."

Massive Is the Intellect

When Judge McCredie, Dave Dugdale and Bob Brown get together, it is proverbial that some brains are about to be spilled over the atmosphere, for they all have an excess of the gray matter. And now that the Sullivans are in the league as backers of the Aberdeen club with brains and coin, it begins to look as if the game will go merrily through.

Rough and stormy weather is condemned as the reason for the wrecking of the Tacoma club, which sucked the Spokane club down with it. Portland is a grand baseball town, but you can't pull the crowd out when you don't provide fur capes and footwarmers for the boys and girls. The same is true in Seattle.

Work for the Dentist

It is said the chattering of teeth in the Tacoma grandstand at 6 p. m., when the game started, sounded like a machine gun engagement "over there." You can't get 'em out when the sun hides, and that is one of the reasons why the merry magnates are going to continue with the game, clear through to the end of the season.

Aberdeen Makes 22 Runs

Aberdeen, Wash., June 1.—One run was all Vancouver made off Frank Eastley yesterday, while the Cats made the enormous total of 22 tallies off Pitchers Luke and Bennis. Score:

VANCOUVER.

	AB.	R.	H.	PO.	A.	E.
Bemis, cf-p	3	1	0	0	0	1
Hamilton, 3b-p	4	0	2	1	1	0
Wolfer, 1b	4	0	2	7	0	1
Wilson, rf	4	0	1	1	0	0
Stewart, lf	4	0	0	1	1	0
Roelzle, ss	4	0	0	2	6	0
McNulty, c	3	0	1	3	1	0
King, 2b	4	0	1	8	5	0
Luke, p	1	0	0	0	0	0
Henion, cf-3b	3	0	0	2	3	0
Totals	34	1	7	25	17	2

ABERDEEN.

	AB.	R.	H.	PO.	A.	E.
Altschul, cf	6	3	2	1	0	0
Silcott, lf	3	3	2	0	0	0
Egan, 3b	4	1	2	7	2	0
Bogart, 3b	3	2	2	1	4	1
Rose, rf	3	2	0	5	0	0
Dean, 1b	5	3	2	7	0	1
Morse, ss	4	4	4	1	2	0
Devlin, c	2	2	0	5	1	0
Eastley, p	6	2	3	0	0	0
Totals	36	22	17	27	9	2

Score by innings:

Vancouver	0 0 0 0 0 0 0 1 0—	1
Aberdeen	9 2 0 2 8 0 1 0 x—	22

SUMMARY.

Home run—Silcott. Two base hits—Dean, Morse, Eastley. Sacrifice hit—Dean. Struck out—Eastley 5, Luke 3. Bases on balls—Eastley 1, Luke 9, Bemis 2, Hamilton 2. Passed ball—McNulty. Wild pitch—Bemis. Double plays—Henion to King to Wolfer, Morse to Egan to Dean. Time of game—1 hour 50 minutes.

Portland-Seattle Postponed

Seattle, June 1.—Rain yesterday caused a postponement of the Portland-Seattle ball game.

AMERICAN LEAGUE

St. Louis and Detroit Split Even

Detroit, Mich., June 1. — (I. N. S.)—The St. Louis Browns split even in their two games series here by winning the final game at Navin field, 3 to 2.

The score:	R.	H.	E.
St. Louis	2	6	3
Detroit	2	3	0

Batteries—Shocker and Nunamaker; Boland, Jones, Yelle and Spencer.

Chicago 3, Cleveland 2

Cleveland, June 1. — (I. N. S.)—The White Sox defeated Cleveland in a hotly contested game yesterday, 3 to 2.

The score:	R.	H.	E.
Chicago	3	12	1
Cleveland	2	8	5

Batteries — Williams, Cicotte and Schalk; Morton, Bagby and O'Neill.

General Treat Goes To Rome as Attache

Washington, June 1. — (I. N. S.) — Brigadier General Charles G. Treat, relieved of the command of the western department at San Francisco, when General Leonard Wood was ordered there, will be sent to Rome as United States military attache there, if the appointment is approved by the Italian foreign office. The appointment has been decided on, officials at the war department said today, but has not been announced, pending the receipt of word from Rome.

More Belgians Executed

Amsterdam, June 1. — (I. N. S.) — Eighteen Belgians have been executed by the military authorities during the last few days, the Echo Belge learns.

LEIGHTONS DAIRY LUNCH

332 Washington St.

Opposite Washington Street Entrance of the Imperial Hotel

The most talked-of and best thought-of eating place in Portland.

There Is a Reason

Have just opened an annex at 124 Broadway, in the basement, doubling our capacity.

There Is a Reason

MUSIC 6 TO 8—10 TO 12

THROUGH TRAIN TIME CHANGES SUNDAY, JUNE 2, 1918 ON SPOKANE, PORTLAND & SEATTLE RY.

Effective Sunday, June 2, Changes in Passenger Train Schedules Between Portland and Spokane and the East Will Be Made

No. 4, morning through train East, will leave 35 minutes **earlier**. Leave Portland 9:20 A. M. instead of 9:55; White Salmon, 11:30; Lyle, 11:50; Fallbridge, 12:30; Pasco, 4:15. Arrive Spokane (Great Northern station instead of Northern Pacific station) at 9:15 P. M. This train will be approximately 30 minutes earlier at intermediate points.

No. 2, evening through train, will leave at 7:10 P. M., as now, and arrive Spokane (Northern Pacific station instead of Great Northern station) at 6:45 A. M.

No. 6, local train for Lyle and intermediate points will leave Portland five minutes **earlier**, at 7:30 A. M. instead of 7:35 A. M.

WESTBOUND—No. 1, unchanged, except to depart from N. P. station, Spokane.

No. 3, leave G. N. station, Spokane, 8:30 P. M. instead of 9:10; Lamont, 9:55 P. M.; Pasco, 12:55 A. M.; Fallbridge, 4:15 A. M.; White Salmon, 5:12; Vancouver, 7:15 A. M. Arrive Portland 7:50 A. M. instead of 8.

OREGON TRUNK RAILWAY

No. 103 will arrive Fallbridge 3:45 A. M. instead of 4 A. M., and run slightly earlier than now between Tuskan and Fallbridge.

New Station Cards and Folders Issued Saturday

R. H. CROZIER

Assistant General Passenger Agent