25 CARS IDLE ON TRACK BUT BAKER MILLS GET NONE

Freight Carriers on Siding Below Eugene, but No Explanation Is Forthcoming.

TELL M'ADOO, IS SUGGESTION

Eastern Oregon Industries Suffering Shutdown Because of Inability to Get Empties.

Salem, Or., Feb. 23.—Twenty-five cars have been standing idle on sidetracks on the Eugene-Marshfield branch of the Southern Pacific company for the last week, while the state is suffering from a car shortage, according to a letter received this afternoon by the public service commission from seven citizens of Mapleton.

While these cars have been shunted onto a sidetrack and left there out of use, the Baker lumber mills and the La Grande flouring mills have been forced to close down because they could get no cars to move their output.

The letter from Mapleton, which is signed by Lane Martin, M. C. Murray, Walter W. Fraer, L. P. Demoss, C. H. Burtenshaw, Martin Noffsinger and B. E. Camp, says the cars are mostly box cars and eastern cars.

Public Service Commissioner Corey telephoned the information to Frank J. Miller, chairman of the commission, who is in Portland and suggested that Mr. Miller take the matter up with Director General McAdoo and endeavor to have the cars sent to La Grande and Baker, where the eastern cars can be loaded for their return to the eastern lines.

How the cars happened to be left on the sidetracks on the Eugene-Marshfield line is not known here, as the Southern Pacific has been reporting a car shortage.

Incorporation Articles Filed

Salem, Or., Feb. 23.—Articles of incorporation for the Western Finance corporation of Portland were filed today. The company has a capital stock of $475,000. The incorporators are R. M. Ross, M. Thayer and E. A. Dundas.

Articles also were filed for the Gamble-Rieg Ship Knee company of Portland, which has a capital stock of $10,000. The incorporators are Orville V. Gamble, Joseph M. Rieg and William I. Harrison.

The Miller & Raas Company of Oregon, a California corporation, filed its declaration of purpose to engage in business in this state, and named Thomas P. Blair of Portland as its representative in Oregon. The company, which will engage in the millinery business, was incorporated in California January 30 of this year and has a capital stock of $100,000.

Water Right Sought

Salem, Or., Feb. 23.—M. F. Stockwell of Canyon City, in Grant county, today filed with State Engineer Lewis an application to appropriate 22.68 second feet of the waters of Canyon creek for the purpose of irrigating about 1800 acres of land near Canyon City. A canal eight miles long is to be built at an estimated cost of $10,000.

U. of O. Man in Navy Pneumonia Victim

Frederick Kingsbury, 18 Years Old, Dies at Brooklyn Navyyard—Was Commissioned Master Electrician.

University of Oregon, Eugene, Or., Feb. 23.—Frederick Kingbury, who attended the university last year, died of pneumonia at Brooklyn navyyard, Thursday, according to word received at the university administration building today.

Kingbury entered the university in the fall of 1916 from Eugene high school and remained until the spring of 1917. He enlisted in the navy in May and, just prior to his death, was commissioned a master electrician, after successfully completing his course at the Harvard naval radio school.

Kingbury was 18 years old, and his father is C. K. Kingbury, a former employe in the university administration offices, and now a resident of Tacoma, Wash.

Junior Church Organized

Springfield, Or., Feb. 23.—Dr. S. A. Danford, the Methodist pastor at Springfield, has organized a junior church with over 100 children as members. They have regular church officers and will hold regular junior services. The object is to train the young folks in practical Christian work and make for Christian efficiency. They have been having a great revival in this church.

D. C. Breneman in France

Castlerock, Wash., Feb. 23.—D. C. Breneman received a telegram Friday that his son, Claude Breneman, of the Twentieth forestry engineers, Company C, had arrived safely in France. A card of safe arrival was received from Claude by his brother Fay, who is with the marines on the Atlantic Coast, and he sent a telegram to his parents.

Rheumatism

A Home Cure Given By One Who Had It

In the spring of 1893 I was attacked by Muscular and Inflammatory Rheumatism. I suffered as only those who have it know, for over three years. I tried remedy after remedy, and doctor after doctor, but such relief as I received was only temporary. Finally, I found a remedy that cured me completely, and it has never returned. I have given it to a number who were terribly afflicted, and even bedridden with Rheumatism, and it effected a cure in every case.

I want every sufferer from any form of rheumatic trouble to try this marvelous healing power. Don't send a cent; simply mail your name and address and I will send it free to try. After you have used it and it has proven itself to be that long-looked-for means of curing your rheumatism, you may send the price of it, one dollar, but understand, I do not want your money unless you are perfectly satisfied to send it. Isn't that fair? Why suffer any longer when positive relief is thus offered you free? Don't delay. Write today.

Mark H. Jackson, No. 161D, Gurney Bldg., Syracuse, N. Y.

LINN COUNTY LOSES PROMINENT FARMER

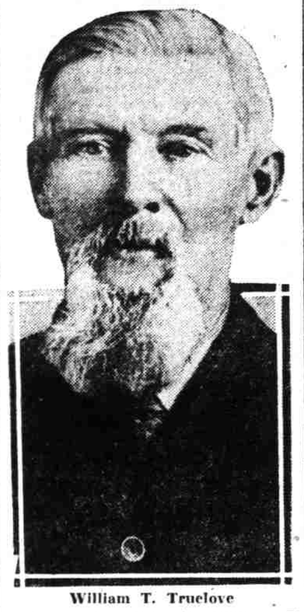

William T. Truelove

Albany, Or., Feb. 23.—William T. Truelove, who died at his home near Fry station, February 16, aged 82 years, was buried at Lebanon last Monday morning. Mr. Truelove had been a resident of Linn county for 20 years, and was a well known farmer.

Alex Polson Wins Rived Spruce Honor

Col. Brice P. Disque Wires Congratulations to Cost Plus Contractor Who Loads First Car of Rived Spruce.

Aberdeen, Wash., Feb. 23.—A telegram of congratulation from Colonel Brice P. Disque, head of the spruce bureau of the United States army signal corps, was received Friday by Alex Polson, president of the Airplane Spruce & Lumber company. The text of the telegram follows:

"Congratulations on your being the first of the cost plus contractors to load a carload of rived spruce."

The first two cars of rived spruce to which Colonel Disque refers were loaded Thursday and came from the Wishkah river camp, in charge of Lieutenant Peabody of the Four Hundred Thirty-sixth squadron. Another detachment of the same camp is at work at the North river camp of the airplane company, and will load its first car next week.

The third camp, located on Deep creek, will be in operation within a week, having been delayed by the necessity of building a road into the camp. Within 30 days three or four additional camps will be in operation on South bay.

Lieutenant Peabody, whose detachment of the Four Hundred Thirty-sixth squadron has the honor of loading the first rived spruce, is the son of Former Governor of Colorado, and was one of the surveying party which brought the Grand Trunk-Pacific railroad into Prince Rupert, Canada.

Railway Car Men Form Local Lodge

Vancouver, Wash., Feb. 23.—With 47 charter members, the North Bank Subordinate lodge No. 748, Brotherhood of Railway Car Men of America, was organized last Wednesday evening in the I. O. O. F. hall. Officers were elected as follows: Ben Bailey, president; E. Bach, vice president; Leigh Albertson, financial secretary; R. W. Lang, secretary; Jacob Hertel, treasurer; R. Stafford, warden; Sam Jolliver, sentinel; J. C. Hill, guide; H. A. Cabe, chaplain. Members of the local protective board include M. H. Dean, J. Hermans and Ed Bach. The trustees of the lodge are E. C. Cady, W. H. Medaris and L. N. Lund. The first and third Mondays of each month have been designated as regular meeting dates.

Dr. Elliott to Preach

Vancouver, Wash., Feb. 23. — Dr. Thomas Easter Elliott, district superintendent of Vancouver district of the Methodist church, is occupying the pulpit at the Sunday services until a new pastor is appointed for this charge.

Dallas Boys Have Turns in Trenches

Dallas, Or., Feb. 23.—Robert Thompson and Charles Plessinger, two Polk county boys, who went to France last summer with the regular army, write home that they have already had a turn in the trenches under German fire. Both are in the infantry. John Guy, the only man sent from Polk county under the selective service act, arrived in France a short time ago. Guy registered in Seattle on June 5, but returned to his home in this city a short time afterward. He was drawn in the draft in that city and the Polk county local board was asked to conduct his examination and induct him into the service. He was sent to Camp Lewis, where he was assigned to an engineer regiment and after a few weeks of training was sent overseas.

Will Have Service Flag

Dallas, Or., Feb. 23.—The Dallas Commercial club is to have a service flag. Seven members of the club are in the army, four of whom are in France. They are Captain Conrad Stafrin, Captain Walter L. Tooze Jr., Lieutenant J. Waldo Finn, Lieutenant Robert S. Kreason, Lieutenant Edward Himes, Corporal Herman Hawkins and Private Frank E. Kersey.

Three Seek Nomination

Dallas, Or., Feb. 23.—Three candidates have already announced themselves for the Republican nomination for county clerk of Polk county. They are John C. Uglow, a Dallas clothing merchant; Floyd D. Moore, county supervisor of schools, and George Conner, a farmer, residing near Ballston. Asa B. Robinson, Democratic incumbent of the office, will probably be a candidate for a fourth term.

Elks Have Service Flag

The Dalles, Or., Feb. 23.—A large service flag, bearing 35 stars, files from the front of the local Elks' building, each star representing a member of the lodge who is now in the military service.

RED CROSS WORKERS OF VANCOUVER HAVE FILLED MANY BOXES

Twenty-one Have Been Sent Forward and Seven More Are Ready to Go.

Vancouver, Wash., Feb. 23. — Since Red Cross work commenced at the work rooms in this city 21 boxes of finished articles have been shipped, and now seven boxes more are ready for forwarding. One of these boxes contains articles made by the Garrison Auxiliary and the remaining six have been completed in this city and by outside auxiliaries. These boxes have been numbered and contain the following articles: 2320 gauze compresses 4x4 inches; 880 gauze compresses, 4x9 inches; 580 gauze stacks, 9x7 inches; 1300 sponges, 235 rolls, 3 yards by 4½ inches; 810 four tailed bandages, 250 T bandages, 260 abdominal bandages, 18 triangular bandages, 235 many tailed bandages, 220 bed shirts, 81 suits pajamas, 51 pillows, 760 handkerchiefs, 290 wash cloths, 85 hand towels, 100 comfort bags, 1 bed spread, 2 sheets, 4 hot water bag covers, 1940 substitute handkerchiefs, 401 napkins, 230 tray cloths, 40 eye bandages, which are knit and crocheted.

Included in the shipment is one case of gauze articles. The contents of the box of articles from the Garrison Auxiliary are not listed in the above report.

Farmer and Son Knit

Vancouver, Wash., Feb. 23.—Preston Red Cross auxiliary reports that R. A. Webster, a farmer, and a member of that auxiliary, has completed and sent in five pairs of socks, and his son, David, has knitted three sweaters and sent them in to be forwarded to the boys in khaki.

At the Red Cross work rooms in this city last Tuesday could be seen Mother M. E. Arnold of Fishers, 86 years of age and a hospital nurse during the Civil war, sitting along side of little three and a half year old Jeane Smith, both working on Red Cross articles.

Will Bring New Settlers

Vancouver, Wash., Feb. 23.—Mrs. Lee Squires, 1905 Grant street, will leave Sunday morning for Detroit, Mich., on a business trip. She says that when she returns she will bring with her two families who desire to locate in this section of the country.

Willard Memorial Planned

Vancouver, Wash., Feb. 23.—The annual memorial in honor of Frances E. Willard will be held Tuesday afternoon at 2:30 o'clock in the parlors of the First Methodist church. An offering will be taken for furthering temperance work, home protection and purity work, and total abstinance, as well as establishing greater patriotism.

Man Without a Card

Vancouver, Wash., Feb. 23.—J. F. Johnson was arrested today by Deputy Sheriff W. W. Laws and held because he could not produce a registration card. He claims to have come from Acampo, Cal., and that he registered before he became of age.

Eight Hogs Bring $388.12

Vancouver, Wash., Feb. 23.—Eight hogs from the farm of Mrs. G. W. Louden, east of this city, today brought her a check for $388.12. Mrs. Louden has nearly 500 hogs left.

Jasper La Monte Dies

Vancouver, Wash., Feb. 23.—Jasper La Monte died in the post hospital yesterday following an attack of pneumonia. La Monte was 20 years of age. The body will be shipped this evening to Lake Andes, S. D.

Wasco First County To Send in Report

The Dalles, Or., Feb. 23.—J. W. Brewer, farm labor specialist for Oregon, reports that Wasco is the first county in Oregon from which reports of the farm survey have been received. The blanks for this survey were sent out only a few days before "Farm Survey Week," February 11 to 17, and already more than 50 per cent of the Wasco county farmers have returned them completely filled out. By cooperation with the public employment bureau of Portland, Mr. Brewer reports that the labor question for Wasco county is settled, for the present, at least.

Miss Edna Whipple Again Heads C. E.

Eugene, Or., Feb. 23.—The annual business session of the State Christian Endeavor society was held today. The following officers were elected for the coming year: President, Miss Edna Whipple, Eugene, re-elected; first vice president, Miss Gertrude Eakin of Salem; second vice president, Mrs. Howard Stinzer, Salem; third vice president, Miss Irene Ouimette, Marshfield; fourth vice president, Miss Hilda Rice, Milton; secretary, Miss Ruth Williams, Eugene; treasurer, Miss Mollie Fetting, Portland, re-elected.

Check and Abort a Bad Cold

In Five Hours With MENTHO-LAXENE.

You Buy It Concentrated and Mix With Pint of Syrup.

Doubtless every reader recalls having neglected a slight cold until in 24 hours it settled into a "Bad Cold" and then about 72 hours of distress, discomfort, if not weeks of bronchitis or pneumonia or catarrh. Now confess, if you've had such an experience, and take time by the forelock by preparing to check and abort colds, coughs, catarrh, difficult breathing, watering eyes and painful headaches.

It can be done, by taking Mentho-Laxene, either in its raw state—10 drops to the dose—or by making a granulated sugar syrup and mixing in a pint bottle or jar. A pint will last a whole family for a long time and keeps every member free from the distressing after-effects of a bad cold. Mentho-Laxene is guaranteed to please or money back by The Blackburn Products company, Dayton, Ohio, and any well stocked druggist can supply you. Don't take a substitute. There is really nothing to compare with Mentho-Laxene.—Adv.

Miller Heads Older Boys of Washington

Tacoman Is Elected at Conference in Aberdeen—Parade Is Held With Old Hearse, Supposed to Carry Kaiser.

Aberdeen, Wash., Feb. 23.—Raymond Miller of Tacoma was elected president of the Washington older boys' conference at a business meeting this morning. Leslie Callison of Aberdeen was chosen vice president and Stanley Sutton of Chehalis secretary. The conference opened Friday night with a banquet at which 200 delegates and as many business men were present. The work of the boys has been divided into groups, each of 10 boys, with a leader. Sessions have been taken up largely with talks. This afternoon the delegates paraded the streets following in single file an old time hearse, in which was supposed to be the body of the kaiser.

B. M. Cherrington, head of the Y. M. C. A. work at Camp Lewis, told his audience today that Camp Lewis is the healthiest and best military camp in the history of the world. Sunday all the churches will have special meetings for the delegates.

PATRIOTIC PROGRAM MARKS EXERCISES OF OREGON CITY SCHOOLS

Unveiling Portraits of 145 Students of High School Who Are Now in Service Impressive.

Oregon City, Feb. 23.—A large audience was present at the high school auditorium Friday afternoon when exercises consisting of the unveiling of a large picture of the 145 students who have entered the country's service for world democracy were held. The program consisted of the following: splendid numbers: Selection, orchestra; vocal solo, Miss Naomi Armstrong; song, high school chorus; presentation of picture by William Neely, president of the Commercial club of the high school; acceptance, F. J. S. Tooze, superintendent; address, Rev. E. E. Gilbert, pastor of the Methodist Episcopal church; vocal solo, Miss Maude Lageson, accompanist, Esther Staats; song, "Keep the Home Fires Burning," high school students; Star Spangled Banner. Rev. Mr. Gilbert in his address, moved the large audience to a point of emotion when, in speaking of the act of a mother in giving up her boy for world democracy as the deed of deeds, and would be so entered in the books of history. In closing his address he said with a great deal of force, we will fight until we are over the top, and if necessary to Berlin, until the German government asks for peace which will be in accordance with the wish of the people of the United States of America.

It has taken the Commercial club of the high school, under the management of B. E. Tattro, two months to collect the pictures of the boys now at the front. A great deal of credit is due to the following in planning the splendid program and making it possible to present this picture to the high school: Ethel Younger, William Neely, Eloise Alldredge, Ruth Elliott, Lillian Harris and Jacob Borowick.

The young men enlisting in Uncle Sam's service are: Irvin Stearns, John Rankin, Robert Green, Kent Wilson, Clinton Griffon, Wallace Mass, Earl Paddock, Frank King, John Damback, Ernest Mass, Russell Fawley, Walter Griffin, Roy Mattoon, Elbert Charman, Lyle Gault, Roy Hammond, Emerson Hoeye, Walter Dungey, Wesley Milliken, Henry Lawler, Carnot Spencer, Frank Champion, Robert Myers, Walter Elliott, Arthur McDonald, Leslie Kellogg, Harold Nash, Clyde Green, Ben Harding, Neal Frost, Ray Newbury, Dallas Armstrong, Frank Milliken, Bert Lageson, Merle Bingham, Lyle Kellogg, Kent Moody, Vern Cross, Mitchell Story, Henry Wymen, Milton Miller, Ralph Griffen, Clarence Eaton, Roy Finnegan, John Rayl, Neil Sullivan, M. R. Cooper, Joseph Armstrong, Angus Matheson, Arthur Farr, Frank Fuge, William Fuge, George Fuge, John Haleston.

Industrial Commission Gets Judgment

Oregon City, Feb. 23.—The state industrial accident commission was awarded a judgment decree today in the circuit court in the sum of $114.57 against J. E. Auterland and C. A. Schiedell, partners.

Clackamas Divorce Suits Filed

Oregon City, Feb. 23—Three divorce suits were filed in the circuit court today as follows: Walter Davidson against Elsie V. Davidson, charging that she had become infatuated with a resident of Canemah to such an extent that the home had been broken up. The couple were married in Polk county, Or., September 14, 1902, and there are two sons, one 13 years old, and the other six. Alma Johnson against Oscar Johnson, desertion, couple being married at Portland, August 21, 1913. Edmond Earle against Jessie Earle, cruel and inhuman treatment following their marriage in Clarke county, Washington, June 20, 1917.

Trout Had Rye and Revolver as Well

Corvallis, Or., Feb. 23.—Homer Trout, a farmer living near Bellefountain, came into Corvallis from Albany Sunday night. The night policeman thought he was worth investigating, and after he gathered him in he found a quart of old rye and a .32 revolver on his clothes.

Trout was fined $75 for bringing liquor into the city and $10 for carrying a concealed gun.

This — the fourth arrest and conviction on liquor charges within the city during one week, and the fines aggregated an even $400. In every case the liquor was brought in from an outside county.

White Salmon Club Hears Short Talks

White Salmon, Wash., Feb. 23.—A most interesting meeting of the White Salmon Commerciay club was held Monday night. The evening was devoted to short talks and five-minute papers on topics of current interest by club members, followed by refreshments. A number of these evenings have been planned by the club for the coming month.

Financial Report Made

The Dalles, Or., Feb. 23.—According to the financial report of Carlton L. Pepper, campaign manager of the recent Red Cross drive for Wasco county, $3044.30 was taken in during the drive. Outside of The Dalles, which gave the most, $1562.25, the largest contribution came from Dufur with $291, while the next was Shaniko with $263.

UMATILLA LAYS PLAN TO RAISE ALL QUOTAS DURING REST OF WAR

County Will Assess Every Person With Income of $1000; Names of Slackers to Be Published.

Pendleton, Or., Feb. 23.—Umatilla county during the balance of the war will not countenance any campaign for money except for war purposes. Every man and woman with an income of $1000 or more annually is going to contribute an equitable part to every war fund or take the unpleasant consequences, one of which will be publication as a slacker. The county will raise every war quota assigned to it, but will not make any further attempt to lead the nation in oversubscriptions.

These three things were determined Friday afternoon at a meeting of representatives from all parts of the county, who formed the Umatilla war drive committee, to pass upon, supervise and direct all future war drives. The organization was the outgrowth of the forming of a similar organization for the city early in the week.

An executive committee of seven members, composed of Chairman J. V. Tallman, Secretary M. R. Chessman, Judge G. W. Phelps, Leon Cohen, J. Roy Raley, Judge Stephen A. Lowell and Dr. W. D. McNary, will be the central organization.

The county was districted into 14 districts, each with a campaign manager who will be responsible to the executive committee. Each district manager will name a precinct manager for every precinct in his district, and each precinct manager will delegate team captains, one for each 25 potential contributors in his precinct. These lists of 25 will be permanent throughout the war and each team captain will be answerable for his list at each drive.

A rating committee, composed of G. M. Rice and W. L. Thompson, heads of the two Pendleton banks, Assessor C. P. Strain, Tax Collector A.C. Funk and Leon Cohen, together with the district managers, will estimate the income of every person in the county and this income will be used as a basis for an equitable assessment of the individual's share of each war quota. The organization is a comprehensive one and contemplates the putting of war donations on a business basis.

The various district chairmen appointed were: Adams, J. O. Hales; Athena, H. I. Watts; Echo, E. B. Stanfield; Freewater, E. J. Davis; Helix, Carl Engdahl; Hermiston, Thomas Campbell; Holdman, W. L. Guerrant; Milton, George A. Price; Meachan, J. D. Casey; Pendleton, George A. Hartman; Pilot Rock, L. C. Scharpf; Stanfield, R. A. Holte; Umapine, L. Hodgen; Umatilla, William Switzler, and Weston, J. H. Price.

The general committee voted to apportion the Smileage books to the various district chairmen and to sell them at selling stations. It was also voted to raise $1500 for the Y. W. C. A. war fund. A proposal from the Boys' and Girls' Aid society for permission to raise $1000 in the county was referred to the county court with a recommendation that a proper appropriation be made. Endorsement of the campaign to raise money for the women's building at the University of Oregon was refused on the grounds that the government is discouraging all building operations except those absolutely necessary, and that this is not an opportune time for such campaigns.

Marshfield Man Is Charged With Crime

Marshfield, Feb. 23.—Jeremiah Friel, charged with assault with a dangerous weapon upon O. W. Huddlestone of Portland, was indicted by the grand jury. The assault charge was the cause last month of a letter from Mr. Friel to Portland police officials, alleging the existence of an organization of salesmen in sporting goods stores of Portland to carry on systematic robbery. Frank Rainey was indicted for assault with intent to kill and six blind indictments were given by the grand jury.

Marshfield Elks Celebrate

Marshfield, Feb. 23.—The Marshfield lodge of Elks held a celebration Wednesday night in honor of the half century birthday mark of the order. Two hundred were present, representing most of the Coos county cities. A wrestling bout between Walter Miller and M. G. Lutsey was on the program!

Kidney Trouble Often Causes Serious Backache

When your back aches, and your bladder and kidneys seem to be disordered, go to your nearest drug store and get a bottle of Dr. Kilmer's Swamp-Root. It is a physician's prescription for ailments of the kidneys and bladder.

It has stood the test of years and has a reputation for quickly and effectively giving results in thousands of cases.

This preparation, so very effective, has been placed on sale everywhere. Get a bottle, medium or large size, at your nearest druggist.

However, if you wish first to test this preparation, send 10 cents to Dr. Kilmer & Co., Binghampton, N. Y., for a sample bottle. When writing, be sure and mention The Portland Sunday Journal. (Adv.)

DEAN OF WOMEN WILL MAKE TRIP TO FRANCE

Miss Elizabeth Fox, who will report for work among nurses.

University of Oregon, Eugene, Feb. 23.—Dean Elizabeth Fox, who recently received an urgent telegram from Miss Mabel Cratty, national executive secretary of the Y. W. C. A. of New York city, to report for work among the nurses of France, will leave for France at the end of this term if a favorable reply to her telegram sent Wednesday night is received.

The decision to go to France for six months, leaving the middle of April and returning in November, was reached by Miss Fox in conjunction with President P. L. Campbell, so that she will not have to sever her connection with the university, but can take a leave of absence for the last term and return in time for the opening of the next school year.

Beaverton Holds Celebration

Beaverton, Or., Feb. 23.—A grand patriotic entertainment at the high school auditorium Friday night marked Beaverton's tribute to the Father of Our Country. The high school and public schools united with a program of 16 appropriate numbers, consisting of patriotic songs, recitations, drills, flag salute and pledge of allegiance to the Stars and Stripes by 250 students and about 300 parents and friends.

Man Believed Murdered

Los Angeles, Feb. 23.—With his head crushed by a heavy rock and his pockets turned inside out, the body of a murdered man, believed to be Frank Sudimaro of Duarte, was found in the brush at the roadside along the valley boulevard today.

STANDARD PRESENTED VARSITY BATTALION IS VERY FINE WORK OF ART

Women of University Work Out Entire Design by Hand in College Colors.

University of Oregon, Eugene, Feb. 23.—The official University of Oregon regimental standard, which was blessed and presented to the battalion last Wednesday afternoon, represented three weeks' of labor by the women of the university, who worked out the entire design by hand.

So striking and beautiful is the banner that Tao Sun, a Chinese senior in the department of political science, who will return to his native land within another month, has asked that a picture of the flag be sent him, so that the entire design can be worked out in delicate Chinese embroidery. In five or ten years he expects to send the gift back to his Alma Mater.

Practically every co-ed at Oregon had a hand in making the regimental standard. The flag is two by four feet, and is made of the finest yellow silk, with the university seal worked out in the center, bordered by a conventional border of embroidered Oregon grape. It is entirely surrounded on the edges with a band of three inch gold fringe. The design is the work of Prof A. H. Schroff of the department of fine arts. Mrs. Schroff, wife of Professor Schroff, carved the gilded eagle, that has been placed at the top of the carrying standard.

The standard will be used as the official regimental banner, and will be carried in all parades and ceremonies in which the battalion participates.

Coos County Is Out for Hornibrook

Albany, Or., Feb. 23.—Will H. Hornibrook, former United States minister to Siam and candidate for Democratic national committeeman from Oregon, will have the backing of the organization in Coos county, according to resolutions which were passed this week by the executive officers of the Democratic county central committee of Coos county.

Large Class to Graduate

Albany, Or., Feb. 23.—The largest class which Albany high school will have ever graduated will leave the local institution in June. There are 53 members in the class, which is seven larger than any previous graduating unit. Two of the members, Miss Lee Fortmiller and Miss Carolyn Wright, have completed their required credits, but will graduate with the rest of the class in June.

Boast Causes Internment

San Francisco, Feb. 23.—(I. N. S.)—As the result of an open boast that he had sent his final naturalization papers to the kaiser because he believed him a better man than President Wilson, Arnold Ravensburg of Eureka is interned today on presidential authority.

Polk Farmers Form Industrial Council

More Than Sixty Men and Women at Dallas Organize Agricultural Council and Select Committees to Direct Work.

Dallas, Or., Feb. 23.—More than sixty farmers and farm women met in this city Saturday and formed an agricultural council to assist in the conduct of the work under the leadership of County Agricultural Agent J. E. Larsen. P. O. Powell of Monmouth was elected president of the council; Mrs. K. C. Eldridge, of Independence, vice president, and Miss Hattie Teats, of Ballston, secretary and treasurer. The work has been divided into three sections, with a committee of three members in charge of each section. The county agent division committee consists of W. J. Garner, J. F. Ulrich and William Riddle Jr.; the home work division committee of Mrs. F. C. Ewing, Mrs. R. U. Steelquist and Miss Maggie Butler; the industrial club division committee of Mrs. C. L. Hawley, Mrs. C. V. Johnson and Professor R. P. Gilmore.

Child Strangles in Bed Clothes

Dallas, Or., Feb. 23.—As a result of a peculiar accident the infant child of Mr. and Mrs. William Robitsch, who reside on a homestead on Kilchis river, is dead. The child rolled out of bed in such a manner that it became entangled in the bedclothes and was strangled to death.

Clubroom Is Given Banks Boy Scouts

Banks, Feb. 23.—The I. O. O. F. of Banks has generously offered the use of the lower floor of the lodge building to the Boy Scouts for club rooms, free rent. The offer was a complete surprise to the boys, but none the less agreeable. Boys are still signing the roll and four patrols may be organized instead of three, as at first intended.

Large Red Cross Unit

Banks, Feb. 23.—The Schofield Red Cross is now the largest in this part of Washington county, numbering 74 members, three of whom are life members. This is a record of which Schofield may justly be proud.

All Red Cross

Banks, Feb. 23.—The Buxton school, Professor Chester A. Lyon principal, reports his school a 100 per cent Junior Red Cross school. There are 78 pupils in attendance. This is the first 100 per cent school in this section of Washington county.

Marshfield to Pay Honor to Hero Dead

Marshfield, Or., Feb. 23.—As a tribute to Sidney Bernitt, who was lost on the Tuscania, Aiden Bessey and Ray Tibbetts, who died in training camps, and Allen Mercer, a victim of pneumonia in France, flags will fly at half-mast here Sunday morning by request of the parents having sons in the army, navy and marines organization. This is the complete list of Coos Bay dead in war service to date.

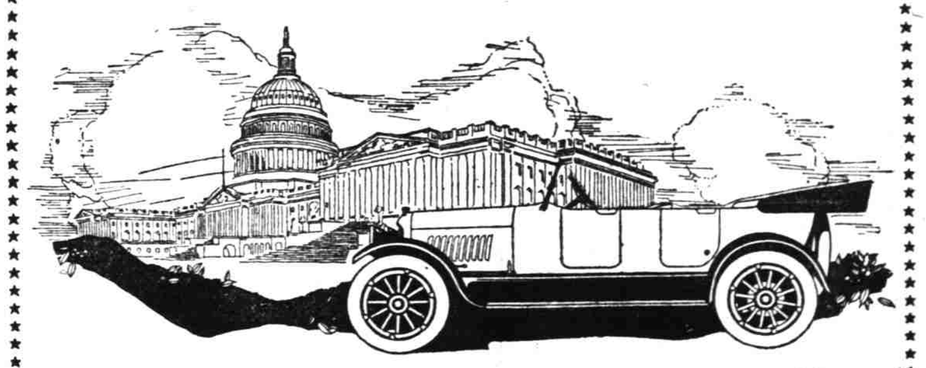

Nationally Known for Economy

GRANT SIX

THE reputation of the Grant Six as an economical car is based on actual performance—owners named it *"the economical car"* long before claims of economy became so general in motor car advertising.

Owners average **20 miles to a gallon** of gasoline and **900 miles to a gallon** of oil. No six built gets better mileage from tires.

The new Grant Six satisfies in every other way also. It is a strikingly beautiful car and it is roomy and easy-riding. Its overhead valve engine, its cantilever rear springs, its full-floating rear axle, the long wheelbase, the adjustable front seats, the excess capacity of cooling, oiling and electrical systems, are a few of the features in which the new Grant Six is superior to any car of comparable price.

All thoughtful Americans realize the importance of the motor car in maintaining national efficiency. The price and the high economy of the Grant Six should make it your choice if you are buying a car this spring.

Price, $1055 f.o.b. Cleveland

MANLEY AUTO CO.
Eleventh and Oak at Burnside.
Phone Broadway 217

GRANT MOTOR CAR CORPORATION—CLEVELAND