

COMMISSION ON DOCKS TAKES NO MORE INSURANCE

Action on Proposals for Added Protection Also Deferred at Meeting This Morning.

PAY FOR SERVICE MEN CUT

Contracts Awarded for Electric Motors at St. Johns Terminal, Where Elevator Is Building.

The public dock commission this morning postponed action on proposals for added protection of the public docks...

The chief of police has been active in securing emergency protection for waterfront structures since receipt of a warning that enemy plots to destroy the buildings might be expected.

The commission awarded a contract aggregating \$28,191 for electric motors at the St. Johns terminal where the bulk grain elevator is now under construction...

New Canneries Planned According to information received by the bureau of fisheries, department of commerce, a whaling company on the Pacific coast is planning to erect two

canneries to be operated next season, each with a capacity of 30,000 cases.

RIVER COMING UP FAST AGAIN

Gauge Registered 15.1 This Morning, or 1.2 Feet Over Wednesday.

If the rains continue, which is likely, judging from indications, there will be further rise, but how much the weather bureau is unable to say.

The rainfall at Portland for the 24 hours ending at 8 o'clock this morning was 73 of an inch at Oregon City...

Eugene had a rise of only .9 of a foot with .32 of an inch of rain. The balmy atmosphere is due to southeasterly winds, known in weather bureau records as "California winds."

ALONG THE WATERFRONT

Steamer F. A. Kilburn Laid Up by Break in Main Feed Pump.

The next sailing from Portland on the San Francisco & Portland Steamship company's line is the Rose City on December 31.

WAR SERVICE BADGES ISSUED

Only Those Wearing Insignia Will Be Permitted on Premises.

"War service badges" are being issued the 5000 employees of the Northwest steel company here, and with the first of the year it is said other local shipyards will follow with similar action.

The badges are made of metal, are oval in shape, about three inches long and two inches wide, and are neatly lettered in black enamel.

GERMAN SPY'S HEADQUARTERS IN PORTLAND

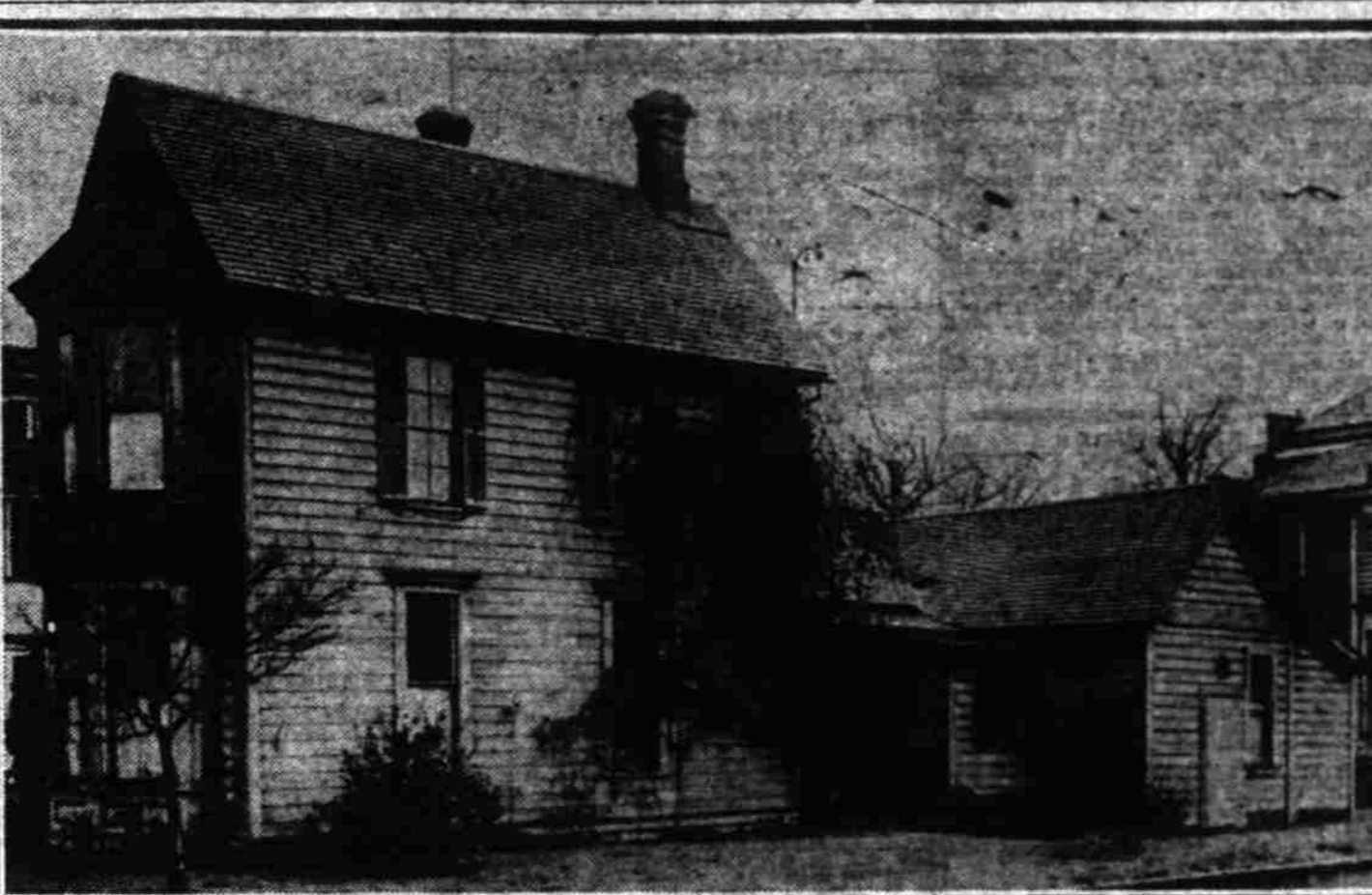

House at 495 East Ankeny street, showing the small addition in the rear in which explosives were supposed to have been stored.



Bottom-Franz Schulenburg, German spy, and house at 11 East Tenth street, where he lived for three weeks.

CHAIRMAN HURLEY PLEASSED

The message sent to the shipping board by the Chamber of Commerce, through its representative at Washington, Robert Douglas, thanking it for action in regard to segregating the Portland and Oregon shipbuilding district from the northwest district, was appreciated by Chairman Edward N. Hurley.

The chamber is in receipt of the following telegram from him: "I certainly appreciate your very cordial message. It is a feeling of relief that the Chamber of Commerce of Portland is cooperating with the shipbuilders and employees in endeavor to produce the maximum tonnage possible."

NEWS OF THE PORT

Arrivals December 27 American ships, from San Francisco...

Departures December 27 Breakwater, American steamer, for San Francisco, passengers and freight.

Weather at River's Mouth North Head, Dec. 27.—Conditions at the mouth of the river at noon: Wind, south, 33 miles; weather, rain; sea, smooth.

High water: 1:18 a. m., 9.5 feet; 6:53 p. m., 9.5 feet; 1:26 p. m., 9.5 feet; 7:38 p. m., 0.6 foot.

AT NEIGHBORING PORTS San Francisco, Dec. 27.—Arrived Dec. 28: Steamer Erling M. Phelps, in tow, Port San Luis, 9 a. m.; Whittier, with barge Pullerton in tow, Port San Luis, 11:30 a. m.

San Francisco, Dec. 27.—Arrived at 8 p. m.: Steamer Bass City, from San Pedro.

San Francisco, Dec. 27.—Arrived at 11 p. m.: Steamer Alaska, from Seattle.

San Francisco, Dec. 27.—Arrived Dec. 28: Steamer Erling M. Phelps, in tow, Port San Luis, 9 a. m.

San Francisco, Dec. 27.—Arrived Dec. 28: Steamer Erling M. Phelps, in tow, Port San Luis, 9 a. m.

San Francisco, Dec. 27.—Arrived Dec. 28: Steamer Erling M. Phelps, in tow, Port San Luis, 9 a. m.

San Francisco, Dec. 27.—Arrived Dec. 28: Steamer Erling M. Phelps, in tow, Port San Luis, 9 a. m.

San Francisco, Dec. 27.—Arrived Dec. 28: Steamer Erling M. Phelps, in tow, Port San Luis, 9 a. m.

San Francisco, Dec. 27.—Arrived Dec. 28: Steamer Erling M. Phelps, in tow, Port San Luis, 9 a. m.

San Francisco, Dec. 27.—Arrived Dec. 28: Steamer Erling M. Phelps, in tow, Port San Luis, 9 a. m.

San Francisco, Dec. 27.—Arrived Dec. 28: Steamer Erling M. Phelps, in tow, Port San Luis, 9 a. m.

San Francisco, Dec. 27.—Arrived Dec. 28: Steamer Erling M. Phelps, in tow, Port San Luis, 9 a. m.

San Francisco, Dec. 27.—Arrived Dec. 28: Steamer Erling M. Phelps, in tow, Port San Luis, 9 a. m.

San Francisco, Dec. 27.—Arrived Dec. 28: Steamer Erling M. Phelps, in tow, Port San Luis, 9 a. m.

have been since received; and there would also be deducted from the amount payable to the railroad company...

No Disbursements Mentioned In the government's bill no mention is made of the disbursements incurred by the railroad company...

The Oregon & California Railroad company is the successor in interest of the original grantees; while the other defendants claim an interest in the lands by trust deeds, mortgages, leases, ownership of stock, etc.

The parties made defendants to the bill are the Oregon & California Railroad company, Southern Pacific company, Charles H. Redington, trustee, and the Union Trust company of New York.

TEUTON SPY RESIDED IN THIS CITY AT 11 E. TENTH

(Continued From Page One.)

"He didn't waste any time quibbling about the price. He moved in the same day. The moving consisted of him carrying in a small bag, however. Then he insisted that shades be immediately placed on the windows. I told him that it could not be done that day, and he appeared to be a little piqued.

"Covered Windows With Clothes "While waiting for them, Schulenburg dressed some clothes to cover the windows. My father got the shades and I told him to put them up himself. When he went over to the house, Schulenburg refused to let him in, telling him that he would do the work.

"One day I saw him with a wagon and three horses. He would hitch two of them to the wagon and drive away. I never learned where he went. He never allowed the child, a girl about 8 years old, to play with the other children in the neighborhood, and one declared that he never let her out of his sight.

"After he left, we found that the house was in very bad condition. Straw and papers covered the floor and in one room we found where a nail had been hammered into the wall and a lantern hung. The side of the wall was black with smoke from the lantern.

"If the three men of the house it was on the floor for there was not a single piece of furniture to be used for the purpose.

"I never was told what his business was, although he did tell me he was from California. He was the most mysterious person I ever knew and we frequently referred to him as the man of mystery. While appearing prosperous he was usually neatly dressed."

"I never knew much about the family and saw very little of them. Carl Schulenburg was away during the day, and I heard that he was employed in some motion picture concern. I saw the brothers together and often saw the wagon which Franz used.

"I don't know whether there was anything stored in the house or not. I never saw any explosives, but a dental student named W. Ronald Stokes lived upstairs with his wife, and he said after Carl and his wife left that he thought there was something funny about the family.

"The Schulenburgs left last March, and I have heard nothing about them since. I was informed that they moved to Seattle."

REAL ESTATE TRANSFERS T. J. Barnum and wife to George B. Thomson, Lot 2, Block 2, East 11th St. and 1st Ave., 1/2 ac. 100.00

FOR LUMBAGO Try Musterole. See How Quickly It Relieves. You just rub Musterole in briskly, and usually the pain is gone—a delicious, soothing comfort comes to take its place.

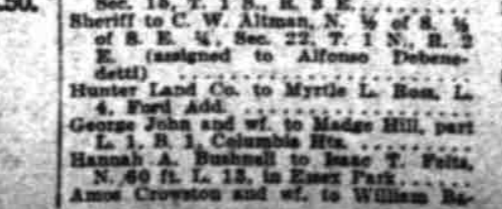

der, that portion following described property road No. 494, being 12 acres, more or less, containing 40 rods N. and 30 rods E. of center line 28 T. 1 N., R. 4 E.

BUILDING PERMITS Mrs. Tom Moore—Erect two-story frame residence, 217 Cook avenue, between Grant and Commercial; building, \$50.

Mr. J. H. Madsen—Erect frame garage, 198 1/2 W. 11th St., between 11th and 12th; building, \$50.

Texans Apply Lash Brenham, Texas, Dec. 27.—(I. N. B.) Because they refused to subscribe to the 'Red' Cross, six German farmers were whipped Tuesday night by a committee of citizens appointed for the purpose.

Each badge proclaims that the wearer is engaged in war work for the United States government.

VACUUM CUP TIRES

We anticipate an advance in the Price of Pennsylvania Vacuum Cup Tires JANUARY 1st. Until 6 o'clock P. M., Dec. 31st, orders for tires will be filled at present prices.

A. J. WINTERS CO., Distributors AUTHORIZED AGENTS TALBOT & CASEY, No. 1 Grand Ave. HARMON & CO., 1100 Union Ave. PALACE GARAGE, 12th and Stark Sts.

Doctors Throughout United States Dispense Bi-nesia for Indigestion

Without doubt lies in the fact that it is not a secret remedy, but a formula from which anyone can prepare it being printed on every label. No matter how bad your case may be, no matter how many remedies or treatments you may have tried, you should give Bi-nesia a trial.

WEAK KIDNEYS MEAN A WEAK BODY

When you're fifty, your body begins to break a little at the hinges. Motion is more slow and deliberate. Not so young as I used to be is a frequent and unwelcome thought. Certain bodily functions upon which good health and good spirits so much depend are impaired. The weak spot is generally the bladder.

THAT'S WHAT WANT!

Advertisement for 'The Champagne of Laxative Waters' featuring a bottle image and the text 'A SPARKLING HUADI SPLIT'. Includes contact information for Rosenthal & Heitler, 105 12th St., Portland, Or.



Two chains, one on each rear wheel, are absolutely necessary—

The specific purpose of the chain is thwarted, worse still, it has a natural tendency to accentuate the skid. Furthermore, can't you see this spinning will unnecessarily wear the tire and throw your whole car out of alignment?

Weed Chains for all Styles and Sizes of Tires are Sold by Dealers Everywhere.



Table with columns for Stations, Food Range, Height, Change in feet, and Rainfall in hours. Lists stations like Lewiston, Eugene, Albany, Oregon City, and Portland.

GOVERNMENT DEMANDS ACCOUNTING BY S. P.

(Continued From Page One.) The forfeiture of the entire grant in 1911, the company had received from various sources on account of the lands, \$5,506,870.97.

"If additional funds have been derived from the land grant since the railroad company answered in the original suit, the balance given above would be reduced by the amount shown to

he matter how long or how bad—go to your druggist today and get a 50 cent box of Pyramid Pile Treatment. It will give quick relief, and a single box often cures. Each trial package mailed free in plain wrapper if you send us coupon below.

FREE SAMPLE COUPON PYRAMID DRUG COMPANY, 604 Pyramid Bldg., Marshall, Mich. Kindly send me a Free sample of Pyramid Pile Treatment, in plain wrapper.

ARMY-NAVY ORDERS

San Francisco, Dec. 27.—(I. N. B.)—The following army orders were issued today: Captain J. G. Cummings, from San Francisco to Fort Sam Houston, Texas, for duty.