WASHINGTON STATE IS VICTORIOUS OVER THE OREGON AGGIE ELEVEN

Stites Blocks Lodell's Punt in Third Period and Hamilton Carries Ball Over for Touchdown — Contest Is Hard Fought.

By R. A. Cronin

Oregon Agricultural College, Corvallis, Or., Nov. 10.—When Left Guard Stites of the Washington State college football team blocked Carl Lodell's punt on the Oregon Aggies' 18 yard line in the third quarter, Hamilton caught the ball as it bounded toward the Orange and Black goal and rushed across the line with it safely tucked against his stomach for the only touchdown of the game.

It was one of the hardest battles seen on Corvallis field and the condition of the Pullman men showed to an advantage, for they made but one substitution throughout the game and that when the Aggies began pounding McCroskey and his sore kidneys. Coach Pipal made numerous substitutions toward the end of the game in an effort to provide sturdier defense against the plunging backs on the Dietz team and to prove the desired punch in the aggies' offensive. However, the Dietz team continued hammering away back of its fortunate touchdown and kept the Pipal crew at bay. When the game ended the ball was just about the center of the field and in possession of the local players.

It was one of the hardest games played here in a number of years and the terrific game put up by the Aggies surprised the 3000 fans. It was conceded that a heavy field would favor the locals, and it probably did. However, the O. A. C. field has a bare center surrounded by turf and it was noticeable that when the Staters went driving toward the Aggies' goal in the third quarter, they veered over toward the west side of the inclosure, where the grass was luxuriant and the footing suitable to the punishing line assaults of their strong hoofed backs.

Backs Pound Line

Dietz had his backs pound the line constantly and they resorted to a few short end runs. They found places in the O. A. C. line which were vulnerable and they began driving wedges into it. They hammered Johnston so severely that Perry was called in to relieve him. The long march of the Staters, however, was brought to a halt when the Aggies put up a valiant defense on their own 21 yard line. The constant butting bruised Doane's shoulders so much that he had to stop the game until a pair of shoulder pads could be found and adjusted to him.

Brought to a stop on the fourth down, with four yards to go, Dick Hanley, the Pullman quarter, concluded to try a drop kick. Schnebley was called out too spot it over. Hubbard oozed through the starters' outflankers and blocked the ball, which went bounding toward the side line. Hubbard ran the oval down and captured it on his own 18 yard line.

With this perilous situation fronting them, Captain Newman of the Aggies called for a punt on the first down. Lodell was close to the line of scrimmage and the kick was started low. The charging Pullman line sifted through Lodell's forwards and Stites was in range to block the punt. It bounded back and Hamilton dashed forward. The ball was caught as it was descending and the starters' left tackle sped over. Dick Hanley was a failure as a goal kicker.

Pass Held Incomplete

Now there arises a question of whether the Aggies should not have been credited with a safety and two points. The Aggies were on the Staters' 21 yard line at the opening of the fourth quarter. Newman staked everything on a forward pass when his team could not gain the necessary ground against the Dietz line. Lodell shot the ball over the line of scrimmage. Glover pulled the pass out of the air, just as he was about to be tackled, and as it appeared from the stands, deliberately pitched the ball to the ground. Another red jerseyed player recovered it and was thrown across the Washington state line. If, as it appeared from the crowd the ball was deliberately thrown to the ground it was yet in play and the Aggies were entitled to their two points. An argument ensued and after the usual gridiron forensics it was declared an uncompleted pass. Inasmuch as this was also the fourth down, the Washington state team put the ball in play on their 21 yard line.

Lodell Gains 18 Yards

The Staters' first play was a puzzling "split-buck," and Boone carried the ball for 12 yards. From this time on there was more or less punting and a couple of infractions of the offside rule. Lodell was hurried in getting off his kicks and forward passes. Once Roy Hanley tackled the Aggie forward passer for a 12 yard loss. But a little later Lodell, on a fake punt, drew the Washington chargers to one side, ducked back and got away with a 20-yard gain. This was the longest run of the game, which was devoid of spectacular. The style of play adopted by both coaches was of the safe variety and neither opened up. Dietz had coached his men on a variety of forward passes, but the heavy footing caused him to abandon his plan. Pullman accomplished one forward pass for eight yards, and the Aggies got away with one for two yards, a W. S. C. man deflecting it.

Bangs Out of Game

Doane, who has been suffering from a sore knee, showed ground gaining ability with Hanley, Boone and Glover. Dietz, before the game, declared that the absence of Bangs, suffering from bloodpoisoning in the right foot, made his eleven only 80 per cent efficient. Bangs is undoubtedly the best half back in the northwest and his loss was felt by the Pullman machine, but then Coach Pipal was without the services of his star end, Bissett, who is on the shelf with an injured hip.

Captain Newman and Reardon proved the best ground gainers for Pipal, but their work naturally was overshadowed by the work of the four Pullman backs, who took the ball on the kickoff in the third quarter and advanced it by certain stages to the Aggie 21 yard line. Lodell's kickoff was caught by Glover on his 18 yard line and he returned it 18 yards, which put the States in position to start their long drive. They did not lose possession of the ball until Schnebley's attempt at a drop kick and the block of Lodell's punt and its attendant touchdown. Oz Walker played a wonderful game in the line.

The Aggies made such a showing in the first half that Bill Dietz's red necktie gyrated around his throat like an electric fan. The first period was played almost entirely in Washington territory. Pipal uncovered a young end named Webster, who ripped up the off tackle bucks and short runs in his territory. And his showing was the more remarkable because he was playing opposite Captain Zimmerman, the State college veteran.

Punting Weak

The Aggie ends were down nicely on punts and in this way Lodell gained more ground than McCroskey or Hanley. The punting was woefully weak for a big game. Lodell got away with only one good spiral and McCroskey with none that was sizeable. Lodell tried a drop kick in the second quarter from inside the 30 yard line, but it went to one side.

Late in this quarter the Staters awakened and showed that they had the ground gaining punch.

Scouts were as thick as German spies. Hugo Bezdek rolled in from Eugene to see what the Aggies had up their sleeves, while "Jump" Hunt came down from Seattle to get a line on the "cow college" from across the mountains.

The work of the officials was good and aside from the "safety" alias "the uncompleted forward pass" in the fourth quarter, everything went off nicely. Coach Pipal said, "You can't win a game on blocked kicks," and the fans filed out of the field.

W. S. C.	Position	O. A. C.
Zimmerman	L.E.R.	Archibald
Hamilton	L.T.R.	Archibald
Stites	L.G.R.	Johnston
Schnebley	C.	Selph
McCroskey	R.G.L.	Cole
Herreid	R.T.L.	Walker
R. Hanley	R.E.L.	Hubbard
D. Hanley	Q.	Reardon
C. Boone	L.H.R.	Lodell
Glover	R.H.L.	Rose
Doane	F.	Newman

Officials—Referee, Sam Moyer, Spokane; Umpire, George E. Glossope, Purdue university; head linesman, Lieutenant R. J. Hurlburt, Michigan university.

Subs—Oregon Aggies—Perry for Johnston, Loosely for Cole. W. S. C.—Lyon for McCroskey.

OREGON AGRICUTURAL COLLEGE WHICH PLAYED WASHINGTON STATERS

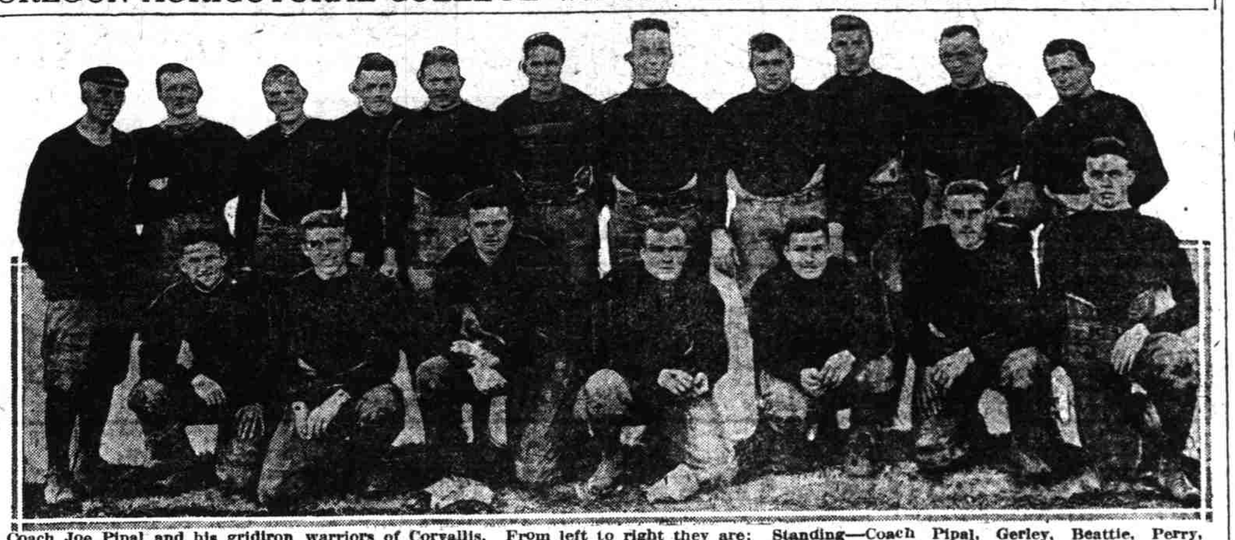

Coach Joe Pipal and his gridiron warriors of Corvallis. From left to right they are: Standing—Coach Pipal, Gerley, Beattie, Perry, Webster, Looseley, Cole, Selph, Lodell, Walker and Captain Newman. Sitting—Ray, Britton, Eakin, Reardon, Johnson, Archibald and Hubbard. Rose and Bissett are missing from the picture.

Fresno After Beaver Place In P. C. League

San Francisco, No. 10.—(I. N. S.)—Fresno business men have raised the fund spoken of as necessary to get the Portland franchise in a delegation will come to San Francisco within the next day or two to talk business with Walter McCredie. It is said that a definite appointment has been made with McCredie, who is in San Francisco waiting for a purchaser. The Fresno men are coming to hear McCredie's conditions and to submit the conditions under which the Raisin City will buy. Fresno is anxious to beat out Sacramento in case the Portland franchise comes to a California city. Sacramento citizens, after opening negotiations when the Coast league directors were meeting here, have failed to show their hand.

W. S. C. AND O. A. C. GAME IN DETAIL

O. A. C. won the toss-up and chose to defend the south goal with slight advantage of wind.

First Quarter

Captain Zimmerman of W. S. C. kicked off 50 yards to Reardon who ran ball back 20 yards. Newman hit center for 3 yards. Rose, no gain. Newman 3 yards through the right tackle. Lodell kicked out bounds for 23 yards to midfield. D. Hanley lost four yards around right end. On criss cross Glover lost four yards. Forward pass incomplete. McCroskey punted 30 yards to Reardon with 5 yard return. Scrimmage on O. A. C. 42 yard line. Rose made 2 yards through center. Lodell lost six yards on end run. On fake punt formation Reardon went around left end for 5 yards. Lodell punted 40 yards to D. Hanley, no return, Webster downed him in tracks. Doane hit center for four yards.

D. Hanley lost three on criss-cross. Doane hit left tackle for four. McCroskey punted 26 yards to Reardon, who returned five. Ball in midfield. Newman hit center for one yard. On criss-cross Reardon lost four yards. Zimmerman making great tackle. Lodell punted 40 yards to D. Hanley, who was downed in his tracks. D. Hanley hit left tackle for five yards. Doane added four through center. Glover hit left tackle for four yards and yardage. Ball on W. S. C. 39 yard line. Glover made 1 yard through right tackle. Time out for W. S. C. Doane through left tackle for 3 yards. Hanley through center for 2 yards. McCroskey punted 30 yards to Reardon, who returned five yards, scrimmage on W. S. C. 47 yard line. Forward pass incomplete. Newman hit center for 3 yards. On fake punt, Reardon went around left end for 1 yard. Lodell punted 30 yards out of bounds, as quarter ended.

Score end first quarter, O. A. C. 0, W. S. C. 0.

Second Quarter

Ball on W. S. C. 28 yard line in W. S. C.'s possession. Hanley made six yards around left end and Glover two yards around left end. Glover added one yard through center. Fourth down with one to go. McCroskey punted 25 yards to Newman, who returned the ball three yards. Rose hit left tackle for three yards. On criss-cross Rose made two yards. Ball in midfield. On fake punt Lodell went around right end for 18 yards. Rose hit center for three yards through center. Fourth down, with yard and half to go. Newman hit center for yardage and three yards to spare. Ball on W. S. C. 25 yard line. Lodell's forward pass to Webster fumbled, when Webster had clear field for touchdown.

Time out for O. A. C. Hubbard injured. Newman lost 1 yard, when Zimmerman threw him. Lodell tried a drop kick from W. S. C. 29 yard line. Failed. W. S. C. scrimmage on 20 yard line. D. Hanley made 1 yard around right end. Hanley went around left end for 12 yards. Glover made yardage through left tackle. Glover went around right end for 5 yards. Dietz protests to referee against continuous O. A. C. rooting, claiming W. S. C. can't get signals.

Boone hit center for three yards. Doane made yardage. Ball on W. S. C. 44 yard line. Doane made 5 yards through center. Glover smashed center for 2 more. Glover made first down. Ball on O. A. C. 42 yard line. Boone hit center for 1 yard. Hanley fumbled but recovered no gain. Forward pass, Hanley to Boone, netted 8 yards. Ball on O. A. C. 33 yard line. End first half. Score: O. A. C. 0, W. S. C. 0.

The O. A. C. students performed their usual stunts between halves to the music of their band. Some 500 students serpentined around the field.

Third Quarter

Lodell for O. A. C. kicked off for 35 yards to Glover, who ran the ball back 17 yards. Hanley went around right end for five yards. Boone hit center for four yards. Glover made first down with two yards.

Ball on W. S. C. 44 yard line. Hanley went around right end for your yards. Glover smashed center for three yards. Doane hit center for two yards. So close they measure for first down. It went for first down by one inch, ball in midfield. Glover went through center five yards. Glover again smashed center for your yards. Doane made first down. Time out for W. S. S., Doane injured.

Doane resumes after pulling out shoulder pads.

(Perry goes in for Johnston for O. A. C.)

Ball on O. A. C. 34 yard line.

Glover made 2 through left tackle. Hanley smashed center for 2 yards. Glover went around left end for 3½ yards, fourth down with half yard to go. Glover smashed left tackle for first down, on O. A. C. 20 yard line. Doane through center for 3 yards. Glover 1 yard through left tackle. Time out for O. A. C., Archibald hurt.

Archibald gets up but falls back to ground, seems badly hurt. Archibald back in game. Boone no gain. Fourth down with 4 yards to go. Schnebley tried a drop kick from 20 yard line. O. A. C. blocked it and Hubbard recovered the ball for O. A. C. on O. A. C 18 yard line. Lodell's punt was blocked by W. S. C. by Hamilton who carried it over for touchdown. Hanley missed goal.

Score: W. S. C., 6; O. A. C., 0.

Zimmerman kicked off 40 yards to Lodell who returned ball 10 yards.

Time out for O. A. C., Selph injured. Resume.

Lodell got around right end for 6 yards. Lodell's forward pass was intercepted by Boone. W. S. C.'s ball on W. S. C. 42-yard line. W. S. C. was penalized 5 yards for off-side, first penalty of the game. Glover hit center for 4 yards. Forward pass. Hanley to Glover, incomplete. Another forward pass by Hanley was fumbled and O. A. C. recovered the ball on W. S. C. 45-yard line. Walker recovered it. Newman no gain. Lodell made 5 around right end. Newman fumbled, but Reardon recovered ball, 1 yard gain. On fake punt Reardon made 4 yards through center and first down on W. S. C. 35-yard line. Rose smashed center for 2 yards. Rose through left tackle for 3 yards. Newman made 4 yards through center. End third quarter, ball on W. S. C. 24-yard line. Fourth down with 1 yard to go.

End third quarter, score: W. S. C., 6; O. A. C., 0.

Fourth Quarter

Newman made first down by an eyelash. It was so close they had to measure. (Lyons goes in for McCroskey). Reardon smashed center for three yards. Newman no gain. O. A. C. off-side, penalized five yards. Forward pass incomplete. Argument of the play. Rose went through left tackle for one yard. Forward pass incomplete. W. S. C.'s ball on own 20-yard line. Glover hit center for three yards. Doane one yard through left tackle. Doane went through on a split buck for 12 yards. Boone hit center for two yards. Ball on W. S. C. 40-yard line. Time out for O. A. C., Webster down. Resume. Boone through left tackle three yards. Hanley punted 30 yards to Reardon with 5 yard return. On center smash Rose made two yards. Lodell hit center for three yards, but ball taken back and W. S. C. penalized five yards for off-side. Forward pass, lost O. A. C. 12 yards, Lodell being tackled by Hanley before he drew his arm back.

Rose on long sweeping left end run made three yards. Reardon made one yard around right end. Lodell punted 40 yards to Hanley who returned eight yards. Ball on W. S. C. 33 yard line. On criss-cross Boone made no gain. Glover made four yards through center. Hanley added two yards around right end. Hanley punted 27 yards to Reardon, who returned two yards. The ball was partially blocked. Lodell made one yard on long end circle. Lodell's forward pass incomplete and O. A. C. penalized five yards for off-side. Lodell on a circle to right, then a dodge to left, went around left end for 20 yards. Forward pass incomplete. First down in midfield. Called back and O. A. C. penalized five yards for off-side. Lodell made two yards through center. End of game.

Final score: W. S. C. 6, O. A. C. 0.

Oregon City Loses Game

Astoria, Or., Nov. 10.—Oregon City was defeated here Saturday afternoon in a football game with Astoria high school. Score, 2 to 0. The score was made on a safety.

Stanford Beats Olympics

Palo Alto, Nov. 10.—(I. N. S.)—The Stanford football team defeated the San Francisco Olympic club here today 17 to 5.

Rowland Won't Try to Sing or Dance on Stage

Dubuque, Iowa, Nov. 10.—(U. P.)—Horrors! Pants Rowland, giant-killer and manager of the world's champion White Sox, is barred from doing a dance and song kit in vaudeville.

The "bush league" manager, it was learned today, must confine himself to talking baseball. He can't even let forth one tiny melodious note, and if he starts shuffling his legs the move is likely to cost him a hundred dollar fine.

Rowland signed up to appear in vaudeville only after he obtained the consent of Charles Comiskey, White Sox owner. The "Old Roman" gave it, but made Rowland promise he wouldn't dance or sing.

Just why, isn't made clear, but it is suggested Clarence might break a leg trying to jig, or lose his "say you big —" voice trying to reach a high note.

Veteran Cox Leads Harness Winners

Thomas W. Murphy of Poughkeepsie, for the first time since 1911 failed this year to head the winning drivers in the grand circuit. Murphy's total winners were $62,450 while his noted rival, Mr. Cox of Dover, N. H., was first with $79,690.

Pacific to Play Oswego

The Pacific Athletic club football team will play the Oswego team this afternoon at Oswego. Manager DeCicco requests that his players report at Fourth and Alder streets at 1:15 o'clock.

MULTNOMAH CLUB BOXERS WHO GO TO OLYMPIC MEET

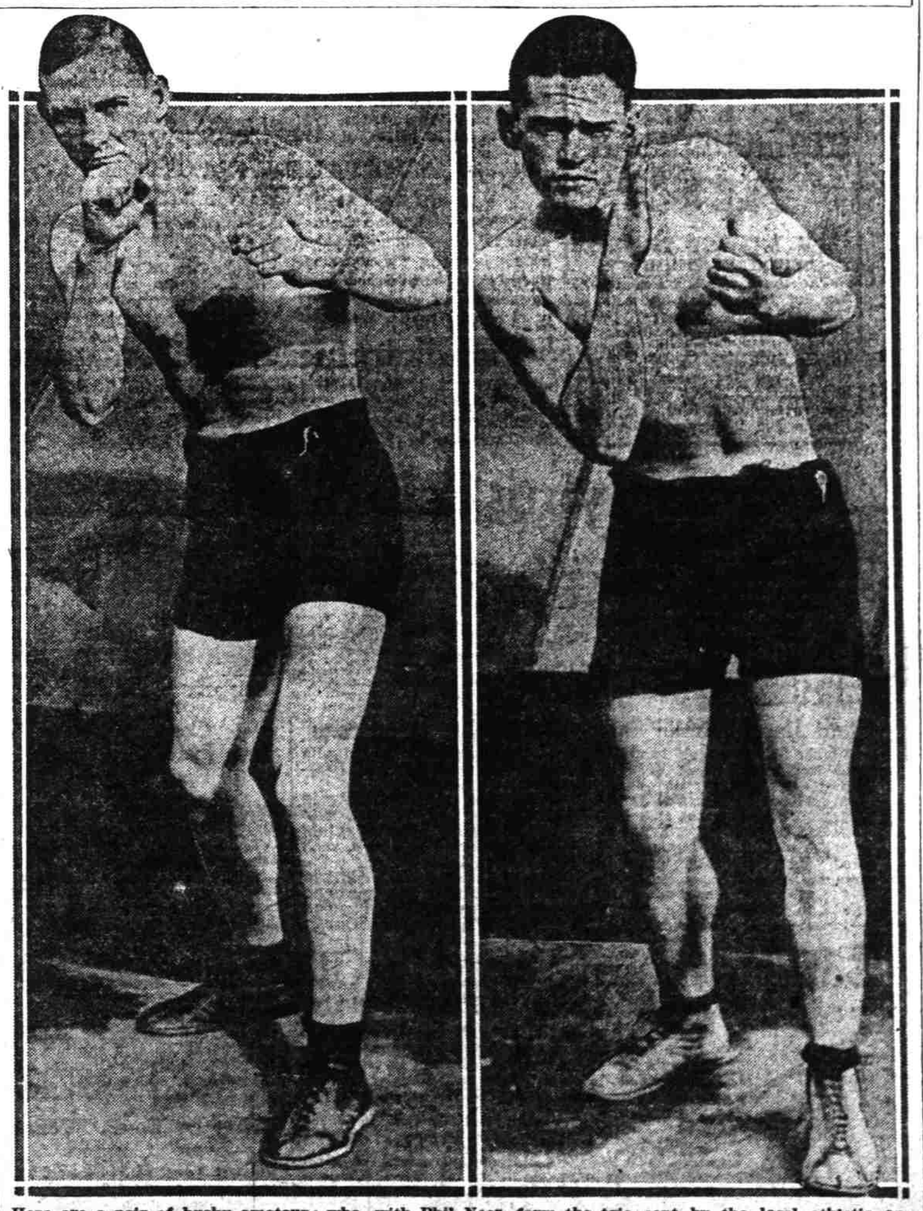

Here are a pair of husky amateurs who, with Phil Neer, form the trio sent by the local athletic organization to meet three crack boxers from Olympic club ranks in San Francisco. On the left is V. B. Eubanks, heavyweight, and on the right is Con Kelleher, lightweight.

MICHIGAN TEAM BEATS CORNELL ELEVEN IN A ONE-SIDED GRID GAME

Ohio State Comes Back Strong and Beats Wisconsin—Nebraska Piles Up Big Score on Missouri—Missouri Title Play Saturday.

Chicago, Nov. 10.—(U. P.)—The Big Ten gang, while settling a private scrap in its own backyard this afternoon, found time to wallop the stuffing out of a kid from the East who came over to play with the big Michigan boy.

Ohio State, who aspires to be the "champeen" of the gang, again licked Wisconsin, 16 to 3, up in the Madison neighborhood, while Chicago and Illinois—also aspirants—stood around and sicked 'em on.

Meanwhile, that tough Michigan kid picked on little Cornell and gave him a 42 to 0 beating. This was the second time this year an easterner had got the worst of an encounter with a westerner, Notre Dame going right over into the Army's own hang-out to maul the latter a week ago.

Wisconsin, which surprises itself by eliminating Minnesota last Saturday, started off "like a winner in this afternoon's setto, taking the first round, 3 to 0. But Ohio's class showed itself and the Badgers never had a chance after that. It was mostly an aerial game, through continual forward passing and punting.

Michigan won't have an opportunity to dispute the leadership of the Big Ten this year, meeting only Northwestern.

Aggies Lost Game

The title probably will be decided next Saturday, however, when Ohio State takes on Illinois at Columbus and Minnesota and Chicago mix at Minneapolis.

While Michigan was having his fun today, his kid brother, Michigan Aggie, got a lacing from Northwestern, 39 to 6.

The only other Big Ten fight was that between Iowa and South Dakota, which the former won, 35 to 0.

Nebraska and Missouri met for the first time since 1912. A 52 to 0 score failed to evoke any enthusiasm from Missouri over the resumption of relations.

Nebraska May Win Title

The football championship of the Missouri valley conference will be decided next Saturday by Lawrence, when Kansas meets Nebraska.

Kansas' chances of taking the honors from the Cornhuskers are decidedly slim. Although undefeated by a conference team, the Jayhawkers have been winning by only slight margins, being made to fight for every point.

Long Run for Touchdown

Ann Arbor, Mich., Nov. 10.—(I. N. S.) Michigan's championship eleven battered its way to a convincing victory over Cornell's big red team today at Ferry field by the score of 40 to 0. At no time during the battle did Coach Sharp's men have a chance. From the opening whistle, the powerful Maize and Blue backs plowed through the game Cornell line for long gains. Weston made the first touchdown on a 75 yard run on an intercepted pass.

Penn Battles to Victory

Boston, Nov. 10.—(I. N. S.)—After almost an hour of grim and bitter struggle, Pennsylvania's efficient football machine battered its way past Dartmouth's defenses here today and, with only five minutes left to play, scored the touchdown that give it a victory over the Green. The score was 7 to 0, Berry kicking the goal.

Albany High School Beaten

Salem, Or., Nov. 10.—The Salem high school football team defeated Albany high this afternoon by the score of 35 to 6.

Hockey League Will Open December 7

Vancouver, B. C., Nov. 10.—(I. N. S.)—The 1917-18 season of the Pacific Coast Hockey association will open on December 7.

Officials of the association, at the annual session held here, agreed to a 24-game schedule with a split season. The first half season will close on January 19 and the second half will start on January 22 with the final matches scheduled for March 5.

Vancouver, Seattle, Spokane and Portland will comprise the league.

Frank A. Patrick of Vancouver was reelected president of the association. Other officers are vice president, Edgar J. Bryan, Portland; secretary-treasurer, Arthur J. Smaill, Vancouver

Yacht Club Wants Water Race

Riverton (N. Y.) Yacht club wants to hold the 1918 men's national long distance swimming race. The Delaware river is an ideal place to hold the event.

MARE ISLAND MARINES DEFEAT ARMY ELEVEN ON THE FOOTBALL FIELD

Sea Fighters Score Two Touchdowns on Olive Drab Gridiron Stars.

Tacoma, Wash., Nov. 10.—The Marines from Mare Island are football champions of the Pacific coast.

While 18,000 soldiers, sailors and marines looked on with a mere handful of civilians, this great football machine defeated the Ninety-first Division team from Camp Lewis, 13 to 0.

It was simply practice and team perfection being better than a collection of stars.

The great Marine team driven by Quarterback Brown worked as a perfect unit. Barring open field running by Brown, there was nothing outstanding in their play except this coherent action.

The Army, on the other hand, was a horde of stars, trying from beginning to end, yet lacking that understanding of one another which means victory in football.

Marines Score Early

The Marines had penetrated the Army defense before the olive drab men knew the game was on.

They fought them on the defense largely, while the Army tried time and again to penetrate into Marine territory. They played careful football, not chancing a long run by their opponents on some fluke, and waiting for the turn which meant further score for them.

It came late in the fourth quarter and with it went every chance of an army victory.

Seldom has a football field, in the Northwest at least, seen such exhibitions of open field running as did little Brown of the Marines and McKay of the Army uncork. These two midgets were veritable whirlwinds. It was McKay's work unaided that kept the Army on as good a footing as it was. It was Brown's work that brought the Marines close to a touchdown each time and it was he that was pushed over for the last score.

Brown and McKay Star

Along with Brown and McKay starred big Johnny Beckett and Bill Holden, two former Oregon tackles. These two big boys, one on either team, were everywhere. Holden went into the game early in the first quarter, his head bandaged with tape yet, despite a painfully hurt jaw, he stuck and contributed the army's greatest defensive playing.

The Marines scored in the first quarter when, after an attempt at goal from the field had failed, Brown returned a punt part way and then circled right end for 25 yards to the Army five yard line. Hollis Huntington went over on the first down and Brown kicked goal.

The second score came after a long run from Brown in which he threw off several tacklers and played the ball on the 11 yard line. Two bucks and the ball was over the line, Brown himself slipping between guard and center for the score. He failed to kick goal.

RESULTS OF COAST GRIDIRON CONTESTS

Washington State		**Oregon Aggies**	
0—82d Infantry	0	34—Soldiers	0
26—Oregon	3	29—Idaho	6
19—Whitman	0	3—California	14
19—Idaho	0	6—Multnomah	0
6—Oregon Aggies	0	0—W. S. C.	6
70—Total	3	69—Total	26
Oregon		**California**	
14—Multnomah	7	14—Oregon Aggies	3
3—W. S. C.	26	27—Washington	0
14—Idaho	0	0—	
0—Marines	27	41—Total	3
31—Total	60	**Washington**	
Idaho		14—Whitman	6
6—Oregon Aggies	26	0—California	27
0—Oregon	14	14—Total	33
0—W. S. C.	19	**Multnomah**	
19—Whitman	0	13—Soldiers	0
25—Total	59	7—Oregon	14
Whitman		6—Co. A	0
6—Washington	14	26—Fort Stevens	0
0—W. S. C.	19	0—O. A. C.	6
14—Montana	3	7—Chemawa	7
0—Idaho	19	53—Total	27
20—Total	55		

Multnomah Hats $3 *Manhattan Shirts*

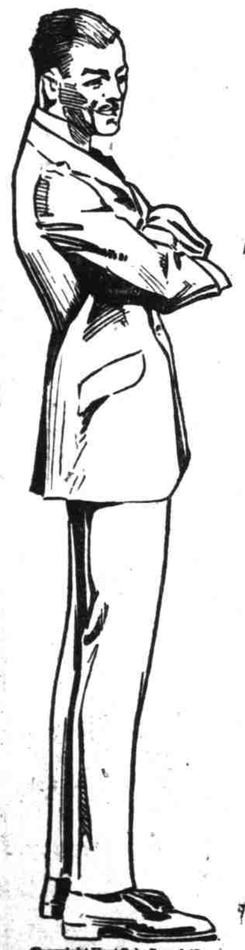

Hart Schaffner & Marx

The suit you like most

IF YOU'RE fortunate enough to have four suits there's always one that you like to wear most. If you've only one—well, you're bound to like that one most.

Hart Schaffner & Marx Varsity Fifty Five

is that kind of a suit. You'll always like it more than your others; one, two or three buttons; without belts; but stylish in every line.

It's here in beautiful all-wool fabrics of attractive colors. Come in and see the many variations; you'll like them.

$20 and up to $40

Sam'l Rosenblatt & Co.

The Men's Store for Quality and Service *Southeast Corner Fifth and Alder*

Copyright Hart Schaffner & Marx