WOMAN MISSIONARY TO MAKE ADDRESSES IN OREGON DIOCESE

Miss Effie Jackson of Alaska to Discuss Both Domestic and Foreign Phases.

SPPEAKING DATES LISTED

Visitor Is Declared to Be an Entertaining Talker, Who Has a Message of Particular Merit.

Miss Effie L. Jackson, a noted Episcopal missionary of Alaska, will spend the balance of the present month in the diocese of Oregon, making addresses on the subject of missions, both foreign and domestic. Thursday she spoke at St. Davids church and Friday at the pro-cathedral of St. Stephens the Martyr.

Miss Jackson is a very interesting woman, as well as an entertaining speaker, and her addresses are found by all who attend to be enjoyable as well as instructive.

The following list of engagements in Portland will be filled by Miss Jackson:

St. Davids church, Portland, Sunday, October 28, 9:30 a. m., Sunday school; St. Stephens Pro-Cathedral, Portland, Sunday, October 28, evening service; All Saints Mission, Portland, Tuesday, October 16, evening service; St. Marks church, Portland, Thursday, October 18, evening service, and Friday, October 19, afternoon; Grace church, Portland, Sunday, October 21, morning service; Trinity church, Portland, Sunday, October 21, evening service; Church of Good Shepherd, Portland, Sunday, October 28, morning service.

Visiting Committees Will Make Reports

Two minute reports from each of the 30 teams engaged during the past week in the every member visitation, in the interests of fellowship and finances, will be given Sunday night at the First Christian church. The present campaign promises to be the most successful of any yet undertaken by this church.

Sunday morning Rev. Harold H. Griffis, the minister, will discuss "A Man and his Money," and in the evening the topic will be "The Good of Godliness." These services will be the last conducted by Rev. Mr. Griffis before his departure for Kansas City, Mo., where he goes to attend the national convention of the Disciples of Christ. While in the east Rev Griffis will enjoy a brief visit with his parents at Middleton, Indiana.

Society Will Plan Year's Activities

The Lord's Supper will follow the 11 o'clock Sunday morning service of the Portland New Church Society, 331 Jefferson street. Preceding the sacrament, the pastor will speak on the subject "Some Responsibilities Resting Upon New Churchmen."

At a quarterly meeting held Wednesday evening the society adopted a program of social and religious activities for the coming church year. This includes two classes in the teachings of the church, one in the study of the Arcana, or spiritual sense of the word, and the other the Women's Study class, taking up the "Divine Love and Wisdom." A community thanksgiving dinner is among the scheduled social events.

Presbytery to Meet

The United Presbyterian Presbytery of Oregon will hold its fall meeting in the United Presbyterian church of the strangers next Sunday at 1 p. m.

Bishop of Alaska To Occupy Pulpit At Pro-Cathedral

The special preacher at St. Stephens Pro-Cathedral Sunday will be Rt. Rev. P. T. Rowe, bishop of Alaska. For over 20 years Bishop Rowe has done the work of the church among the whites, Indians and Esquimaux, and is known in every settlement and camp of Alaska. He is always welcomed by large congregations. He will speak at the 11 o'clock service at the Pro-Cathedral Sunday. All seats are free at St. Stephens and all who wish to hear him are welcome to attend.

Nation's Obligations Is Sunday Subject

The pastor, Rev. Joshua Stansfield, D. D., will preach at 10:30 a. m. on the subject, "A Nation's Obligation and the Liberty Loan." This will be a rousing plea for citizens of this great nation to heed in these times which demand the very purest and best of Christian Americanism, and the finest of Christian sacrifice.

In the evening at 7:30 there will be a great evangelistic service, conducted by the Oliphant sisters of Washington. These women are well known in Portland. They have been engaged in public work for more than 20 years, before Chautauquas, conventions, churches and women's clubs and many other organizations whose objects are the betterment of humanity.

Apocalypse Will Be Sermon Subjects

At the Sunday evening service at the Fourth Presbyterian church a series of sermons on the general subject of Apocalyptics will start next Sunday night. This is in response to repeated requests that this part of the Bible may be studied by the people. The sermons will be as follows on Sunday evening at 7:30: October 14, "Apocalyptic Literature"; October 21, "The Apocalypse of the Gospels"; October 28, "The Apocalypse of John." These three sermons are introductory to the study of the Book of Revelations which will be taken up later in a series of talks at the midweek service.

Dr. Reid, a Baptist Worker, Will Speak

Dr. S. J. Reid, ex-president of the Baptist Union of Ireland, will conduct the services Sunday at the First Baptist church. His subject for the morning service will be, "The Matchless Miracle." At night he will preach on "Three Great Facts." John W. Troy of Chicago will sing, and the Temple quartette will be heard in special music as usual at both services.

Salem Minister to Address Methodists

Rev. W. J. Johnston, pastor of the First Free Methodist church of Salem, will preach for Rev. Alexander Beers in the First Free Methodist church, East Ninth and Mill streets, Sunday morning and evening.

Rev. Mr. Johnston was formerly pastor of this church, and it will be a treat to his former parishioners. The young people's meeting will be led by Mrs. Leasen. Donald L. MacPhee will lead a song service before the sermon in the evening.

Harvest Home Dinner

Wednesday, October 17, a harvest home dinner and country fair will be given by the Women's Guild of the Church of the Good Shepherd, Graham and Vancouver avenues.

DR. ELIOT 76 YEARS OLD TODAY; HAS BEEN 50 YEARS IN OREGON

Minister Emeritus of the First Unitarian Church Long Identified With Portland.

Today is the seventy-sixth anniversary of the birth of Thomas Lamb Eliot, D. D., LL. D., Lit. D., minister emeritus of the First Unitarian church, and this year is the fiftieth of his residence in Portland and of his pastorate of the Portland church.

Dr. Eliot, when he came to Portland with his young wife, forsook what appeared then to be more congenial surroundings and better chances for securing a position prominent among men.

Portland was but a hamlet in 1867, the year the young couple arrived here. In the years that have followed, Dr. Eliot has been so closely identified with the city and its growth that he has become almost a part of it.

His ministry has called him to the altar before thousands of young couples, he has officiated at their christenings, and in times of saddest bereavement, and in late years it has been the pride of many young couples to boast that this man who wedded their fathers and mothers should honor them in the same capacity.

Dr. Eliot's life in Portland has been always closely identified with educational and social service work, especially among the young. He has been connected with the Boys and Girls' Aid society, and it is largely through his efforts that Reed college, of which he is chairman of trustees, has proved a marked success.

Woman'sPresbyterial Meeting Is Planned

The Woman's Presbyterial Missionary society of the presbytery of Portland will hold its fall meeting Tuesday October 16, in the church house of the First Presbyterian church, Twelfth and Alder streets. This will be an all-day meeting with a social hour and pot-luck luncheon at noon. The meeting will convene promptly at 10 a. m. The morning stssion will be devoted to the reading of reports and open conference led by Mrs. B. A. Thaxter. At the afternoon session the speaker will be Dr. Maud Allen, of Ferozepur, India. Dr. Allen has been a medical missionary in India for 23 years and has a wealth of interesting information to bring to her audience. Dr. Allen is a splendid speaker and every woman who can possibly do so is urged to attend this meeting and learn of what is being done in India, and what is hoped for in the future.

Mortgage Will Be Burned on Sunday

The Mount Tabor Presbyterian church will hold a jubilee service on Sunday morning at 11 o'clock. The mortgage on the pipe organ will be burned with appropriate ceremonies. In the evening at 7:30 o'clock the choir will give a sacred concert celebrating the same event. Under the leadership of the chorister, Professor Joseph A. Finley, it will present a specially prepared musical program.

Endeavorers to Hold Fire-Light Meeting

Sunday evening at 6.30 p. m. a fire-light Christian Endeavor meeting will be held at the Sunnyside Congregational society. The topic, "What Is Committed Unto You," is one of special interest because it will be woven in with the coming work of the challenge campaign. Warde Robinson, Sunnyside's president, will lead this meeting.

DR. ELIOT PASSES 76TH MILESTONE

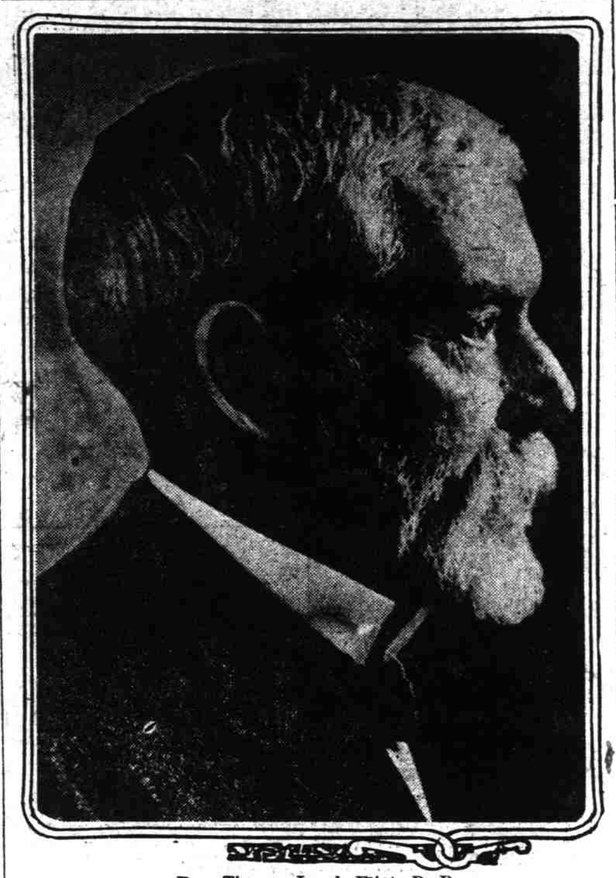

Rev. Thomas Lamb Eliot, D. D.

Patriotic Services Will Be Featured

Sunday evening at 11 o'clock, at St. Davids, East Twelfth and Belmont streets, will be held a patriotic service in the interest of furthering a right motive and a strong spirit in the home prosecution of the war. At the service will be read the names of all the young men who have gone into the armed service of the country. Special hymns set "For the Absent Ones" and for "The Men at the Front," by the bishop of the diocese will be sung.

At night the rector will preach on "How Can We Know God?" The night service is always marked with bright, hearty singing and a cordial congregation.

The school is getting well started on its new curriculum of studies and is full of promise. The children's choir is improving quite remarkably. The choirmaster is Tom G. Taylor.

Rev. Mr. Nelson to Preach Last Sermon

At the Vancouver avenue Norwegian Danish M. E. church Sunday morning Rev. H. P. Nelson will preach his farewell sermon, as he will leave next week for his new appointment at Spokane, Wash. S. Allen will have charge of the evening service.

Missionary Is Ordained

Rev. Thomas Paul Howard, formerly a missionary of the Presbyterian board, was recently ordained to the Episcopal diaconate by Bishop Rowe at Anchorage, Alaska, and will continue his work in the mining and construction camps along the new government railroad.

Bible Class Holds First Yearly Session

At the Fourth Presbyterian church the first annual meeting of the Friendship Bible class was held Monday evening. Reports of the year's work were received. The treasurer reported about $150 spent during the year, most of this for an electric motor and pump for the church organ, also a share in the installation of a moving picture machine for the church. The officers elected for the coming year were as follows: President, Mrs. A. J. Worsley, reelected; vice president, Mr. Stewart; secretary, Mrs. Walter Aplanalp; treasurer, Mrs. R. H. Akers. Mrs. G. L. Dielschneider will have charge of the home department, and Mrs. Alice Souers of the cradle roll. The class has between 20 and 30 members and expects to do big work this coming year.

Visitor to Describe Missions in Egypt

Professor John Giffen of the American mission in Egypt will speak at the United Presbyterian Church of the Strangers, Grand avenue and Wasco street, on Sunday morning at 10:30. Professor Giffen has spent many years in Egypt and will have a stirring message of present conditions there. He and Mrs. Giffen have been visiting their son, Rev. Bruce Giffen, pastor of the Presbyterian church at McMinnville. They will sail from San Francisco the last of this month, being compelled to take this longer route on account of the war.

QUARTERLY INSTITUTE FOR SUNDAY SCHOOLS WILL BE HELD SUNDAY

All Denominations for District No. 9 Will Gather in Congregational Church.

The regularly quarterly Sunday school institute for district No. 9, of the Multnomah County Sunday School association will be held in the Congregational church, corner Sixty-fifth street and Forty-fifth avenue south, east, Sunday, October 14.

This district includes the sixteen Sunday schools of all denominations of the Mt. Scott district, extending from the Anabel Presbyterian on the west, eastward to and including all the schools of Lents. Below is the program:

Afternoon

3:30—Music, Anabel Presbyterian Sunday school orchestra; song service. Prayer, Rev. Jno. E. Nelson, Anabel Presbyterian church. Music, Ladies Kapella Quartette. Appointing of nominating committee, by President Bradford.

4:00—Address, "Seed," Rev. Hugh Fraser Given, First U. P. church. Hymn, by audience, all standing. Music, Grace Evangelical Sunday school orchestra.

4:45—Address, "High School Credits for Bible Study in the Sunday School," by Prof. S. F. Ball, principal Franklin high school.

Business session. Offering, invitations received for entertaining institute in January; election of officers; announcements.

Adjournment. Pot-luck lunch and social hour.

Evening

7:00—Music, Anabel Presbyterian Sunday school orchestra. Song service.

7:30—Young Peoples' praise and devotional service. Music, Grace Evangelical Sunday school orchestra.

8:00—Inspirational address. Speaker to be announced.

The ladies of the Congregational church will provide coffee and cocoa for all. Those attending are requested to bring sandwiches, doughnuts or other material that may be used in making up the luncheon.

The combined orchestras will assist in each of the song services, which will by conducted by E. P. Town of the Anabel Presbyterian Sunday school.

Junior Auxiliary Outlines Its Work

The new president of the Junior auxiliary, Episcopal diocese of Oregon, Mrs. Robert Warrack, has called a meeting of the leaders of the various branches to outline the work for the present year. Among the many good projects, one stands out prominently—the work for the year is to be largely educational and instructive. The members are going to learn about the missionary work of the church in the various fields—their history, present standing and future aims, to the end that these young people may clearly appreciate the work that is theirs to do.

Rev. Mr. Farquhar Speaks Here Sunday

In the absence of Dr. Luther R. Dyott, pastor of the First Congregational church, Rev. R. W Farquhar will occupy the pulpit of this church both morning and evening, Sunday, October 14. Dr. Farquhar's theme in the morning will be "The True Interpreter of Life," and the evening, "God's Humanity." Dr. Dyott expects to be absent from the city for two weeks while attending the national council of Congregational churches held in Columbus, Ohio, October 10-17.

Mrs. Owen to Speak

Mrs. L. W. Owen, national president of the Fathers' Association, will speak at the Y. W. C. A. Sunday afternoon at 4:30. Subject: "Real Life." Flute solo Miss Beulah Clark. Mrs. Owen was born in "Dixie" and will give some old negro songs and stories during the social hour. All girls invited.

German Reformed Church to Observe 43rd Anniversary

The First German Reformed church celebrates its forty-third anniversary tomorrow with special services in the afternoon at 3 p. m., as well as at the usual worship hours at 10:45 a. m. and 7:30 p. m. Out of town pastors will assist in these services.

The congregation organized in 1874 with a small membership, of which all but one have passed away. Their first own church home stood at Tenth and Stark. The need for more modern conveniences and the lack of room called for the new church building which was erected in 1911 at Twelfth and Clay.

The Second church on Columbia boulevard (Rev. A. E. Wyss, pastor) and the Third German Reformed church at Lents (Rev. W. G. Lienkemper, pastor) have been organized by members of the First church residing in these suburban districts.

Sermons Announced by Rev. John H. Boyd

At the First Presbyterian church the pastor, Rev. John H. Boyd, D. D., will preach both morning and evening Sunday. In the morning at 10:30 the quarterly communion service will be observed with an address by Dr. Boyd on "The Cross of Christ in the Light of Today." There will be reception of new members and baptism of children.

In the evening at 7:30 Dr. Boyd will continue his series of sermons on "Spiritual Aspects of the Present Crisis." The subject for tomorrow evening will be, "What is God Doing During This War?" The suggestion for this subject was found in an article in a current magazine which included this declaration, "Ours is a sincere doubt as to whether the question "And what did you do during the great war?" might not embarrass, among others, God." This will bring up the whole question of the relation of God to this war and to the affairs of men.

Sermon Topic Bears On War Eventuality

On Sunday afternoon at 3 p. m. Dr. S. J. Reid will preach on "The Bethany Benediction." In the evening his subject will be "The Resurrection."

In these days of war there is no question so vital to religion and faith as that "if a man die shall he rise again." Dr. Reid has preached on this subject all over America and the subject is more and more recognized as the foundation of the Christian faith. Other churches are combining for a union service so that all may have an opportunity to hear this sermon.

John Troy will contribute special solos in the afternoon and evening and a large choir will render special music.

I. B. Rhodes Will Speak Sunday Night

"Welfare Work for Soldiers" will be the question for discussion at the regular meeting of the Sunday evening forum tomorrow at 7:45 o'clock, Unitarian chapel, Broadway between Yamhill and Taylor streets. The principal speaker will be I. B. Rhodes, who is the district director of the army Y. M. C. A. work in all the army camps of the Pacific northwest, and is about to leave for the French front.

In the regular morning service the pastor, Rev. William G. Eliot Jr., will speak for "The Second Liberty Loan."

Dr. Montgomery to Speak

Dr. A. J. Montgomery will address the Presbyterian ministers on Monday morning at 10:30 a. m. at the first Presbyterian church on "Impressions From His Eastern Trip."

"GOSPEL OF LINCOLN" WILL BE SUBJECT OF DR. HINSON SUNDAY

Pastor Will Hold That Stand Taken by Great American Long Ago Is Correct One.

TALKS ON LIBERTY LOAN

Subject of Campaign Will Be Presented at Each Service of Church—Society Prosperous.

Dr. Hinson will preach in the East Side Baptist church on Sunday morning, taking as his theme "The Gospel of Lincoln." It will be asserted that the stand of our great American in the long ago is the right attitude for men to take today, when democracy is threatened as it never was before in the history of man.

At night the theme will be "Christ or the Kaiser." And the principles of the Nazarene will be placed alongside the policies of the arch foe of modern civilization.

The subject of the Liberty loan will be presented at each service in this church, including the Sunday school and the meeting of the young people which precedes the night preaching.

At the annual meeting of the church held last week all the activities of the church were found to be in a most encouraging condition. It was decided to increase the number of deacons from seven to 12 in view of the enlarging work and its increased responsibility.

Dr. Hinson will commence his vacation November 1, when he goes to Fort Worth, Texas, to conduct a meeting in that city.

Bishop W. T. Sumner Gives Appointments

Rt. Rev. Walter Taylor Sumner, bishop of the Episcopal diocese of Oregon, will meet the following appointments next month:

November 4, morning, Pro-Cathedral; afternoon, St. Andrews; November 11, morning, Pro-Cathedral; afternoon, Woodstock; November 18, morning, Pro-Cathedral; afternoon, Milwaukie; November 25, morning, Roseburg; afternoon, Sutherlin; November 26, afternoon, Oakland; November 29, morning, Bandon; December 2, morning, Coquille; afternoon, North Bend; December 9, morning, Marshfield; afternoon, Gardiner.

Church Forum Will Meet Sunday Noon

The forum of the First Methodist church will meet Sunday at 12:15 at the church, Twelfth and Taylor streets.

Dr. Joshua Stansfield will start the year's work of applied Christianity by the discussion of one of the vital topics of the day. After the meeting a conference will be held for suggestions as to the subjects to be discussed in open forum during the winter season. General attendance and suggestions are invited.

Association Army Worker Will Speak

Ivan B. Rhodes, general secretary for the western division of the army and navy work of the Y. M. C. A., will speak Sunday morning at the Rose City Presbyterian church. Mr. Rhodes has been called to France in the interest of this work and will sail October 27. He has just returned from New York, which was the termination of an extended trip to the various military camps of the country in the interest of the war work.

DIRECTORY OF WEEK'S SERVICES IN CHURCHES IN PORTLAND

19th Sunday After Trinity

Baptist

First—White Temple—12th and Taylor sts.—11, "The Matchless Miracle." 7:30, "Three Great Facts." Dr. S. C. Reid.

East Side—East 20th and Ankeny sts.—Rev. W. B. Hinson. 11, "The Gospel of Lincoln." 7:30, "Christ or the Kaiser?"

Highland—E. 6th and Alberta. Rev. Charles Meier, pastor. "The Prayer Life of Jesus." 7:30, "Enough and More."

University Park—Rev. W. G. Handley, acting pastor. 11.

Swedish—15th and Hoyt — Rev. Gideon Ejlsander, pastor. 10:30, 7:30.

Grace—Montavilla—Rev. H. T. Cash. 11, "Great Possessions." 7:30, "The Pilot of the Sea."

Sellwood—Rev. F. H. Hayes, pastor. 11, Rev. O. C. Wright. 7:45.

St. Johns—Rev. E. P. Borden, pastor. 7:30.

Calvary — E. 9th and Grant — Rev. J. E. Thomas, pastor. 11, "Our Motto for Our Second Year." 7:30, "An Old Time Country Preacher and His Message for Our Times."

Mt. Calvary—East Pine and Grand ave. — Rev. A. M. Machacek. 11, 8.

Third — Knott and Vancouver ave. — Rev. Webly J. Beaven. 11, "Why Doubt?" 7:30, "The Risen Lord," illustrated life of Jesus.

Chinese—209 Davis st.

Glencoe — E. 45th and Main—Rev. A. B. Waits. 11, "God's Good Name." 7:30, "Fire in the Heart."

Arleta—W. Garnet Handley. 11, "Tottering Thrones." 7:30, "A Close Call."

Mount Olivet—Rev. W. A. Magrett. 11, 8.

Italian Mission—11, 8.

First German—4th and Mill—Rev. J. Kratt. 11, 7:30.

Second German—Morris and Rodney ave.—11, 7:30.

North Portland Mission—800 Nicolai st., Friday, 8.

Russelville Mission.

Swedish—Finnish Mission—White Temple, 5.

Tabernacle—E. 42d and Holgate. 10:45, 7:30.

Catholic

St. Peters — Lents — Rev. P. Beutgen. 8, 10:30, 7:30.

Pro-Cathedral—15th and Davis—Rev. E. V. O'Hara. 6, 7:15, 8:30, 9:45, 11, 7:45.

St. Lawrence—9d and Sherman—Rev. J. C. Hughes. 6, 8:30, 10:30, 7:30.

St. Patricks—19th and Savier—Rev. E. P. Murphy. 8, 10:30, 7:30.

St. Francis—E. 11th and Oak—Rev. J. H. Black. 6, 8, 9, 10:30, 7:30.

Immaculate Heart of Mary—Williams ave. and Stanton—Rev. W. A. Daly. 6, 8, 9, 11, 7:30.

Holy Rosary—E. 3d and Clackamas—Rev. E. S. Olson. 6, 7, 8, 9, 11, 7:30.

St. Rose—E. 83d and Alameda — Rev. J. O'Farrell. Mass 8, high mass 10:30, benediction 4 p. m.

St. Andrews—E. 9th and Alberta—Rev. J. Kiernan. 8, 10:30, 7:30.

The Madeleine—E. 24th and Siskiyou—Rev. George P. Thompson. 7:30, 9, 10:30.

Ascension—E. Yamhill and E. 76th—Franciscan Fathers. 8, 10:30, 7:30.

Blessed Sacrament—Maryland ave. and Blandena—Rev. F. W. Black. 8, 10:30, 7:30.

Holy Cross—774 Bowdoin—Rev. C. Raymond. 8, 10:30, 7:30.

St. Ignatius—3220 43d st. S. E. — Jesuit Fathers. 6:30, 8, 10:30, 4.

St. Stephens—42d and E. Taylor—Rev. Warren A. Wallt. 6, 8:30, 10:30, 7:30.

St. Philip Neris (Paulist Fathers)—E. 16th and Hickory—Rev. W. J. Cartwright, pastor. 6, 8:30, 10:30, 7:30.

St. Clements—Smith and Newton—Rev. Joseph Chapoton, Rev. Thomas Neslon, assistant. 8, 10:30, 7:30.

Sacred Heart—E. 11th and Center—Rev. G. Rohl. 8, 10:30, 7:30.

Holy Redeemer—Portland blvd. and Vancouver ave.—Rev. P. H. Miller. 6, 8, 10:30, 7:30.

St. Agatha—E. 15th and Miller — Rev. J. Cummisky. 8, 10:30, 7:30.

St. Stanislaus (Polish)—Maryland ave. and Failing—Rev. Vincent Kwiatkowski. 8, 10:30, 7:30.

St. Joseph (German)—15th and Couch—Rev. B. Durrer. 8, 10:30, 7:30.

St. Michael (Italian)—4th and Mill—Rev. M. Balestra. 8, 10:30, 7:30.

St. Clares—Capital Hill—Franciscan Fathers. 7:30, 9:15.

St. Charles—33d and Alberta—Rev. G. Snijderhorn. 7, 9:30, 7:30.

Christian

First—Park and Columbia—Rev. Harold H. Griffis. 11, "A Man and His Money." 7:30, "The Good of Godliness."

Kern Park—11 and 7.

East Side Christian—E. 12th and E. Taylor—Rev. R. R. Sawyer. 11, "Hypphenated Christians." 7:30, "Dead Men and a Living God."

Sellwood—13th and Tenino—Rev. J. R. Johnson. 11, 8.

St. Johns—Rev. Herbert F. Jones. 11, 8.

Bethel—E. 82d and Thompson—Rev. Aubrey Wilson.

Montavilla—E. 70th and Hoyt—Rev. Eugene Burr. 11.

Gladstone—Rev. Roy L. Dunn. 11, 8.

Rodney Avenue and Knott — Rev. J. Carlos Glormley. 11, "The Unjust Steward." 7:30, "God's Opportunity."

Woodlawn Christian—7th and Liberty—Rev. Joseph D. Boyd. 11, "What Manner of Man Is This?" 7:30, "Have We Been Deceived in Jesus?"

Bungalow—17th and Court—Frank E. Jones, pastor. 11, 8.

Congregational

First — Park and Madison — Rev. Luther R. Dyott. 11:30 and 7:45, Rev. R. W. Forquhar.

Atkinson Memorial church—E. 29th and Everett — Rev. Warren Morse, pastor. 11, "The Man Who Is of Value to His Community." 7:45, army speakers.

First German—E. 7th and Stanton—Rev. E. O. Willman.

Pilgrim—Missouri ave. and Shaver st.—Rev W. C. Kantner. 11, "How to Know and Love God." 7:30, "Writing One's Life Book."

University Park—Haven st. near Lombard—Rev. F. J. Meyer. 11, 7:30.

Waverly Heights—E. 33d and Woodward—Rev. A. C. Moses, pastor. R. C. Millard, 11, "A Good Education—What Is It?" 7:30, "The Gospel in the Old Testament."

Sunnyside—E. 32d and Taylor—Rev. J. J. Staub.

Highland—Edward Constant, minister. 11, "Showing Real Love for the Nation." 7:30, "The Folly of Worry—Don't Worry About Yourself."

Zion (German)—E. 9th and Tremont—Rev. J. H. Hopp. 10:30.

Norwegian Danish Congregational church—E. 23d and Sumner—Rev. Morton Olson. 11, 7:30.

St. Johns—Rev. J. H. Barnett, pastor. 11, 8.

Finnish Mission — 107 Skidmore st. — Rev. Samuel Nevala. 7:30.

Laurelwood Congregational church—45th ave. and 65th st. S. E. Mrs. J. J. Handsaker. 11.

Ardenwald—Ardenwald station—Howard W. Hopkirk.

Christian Science

Subject lesson sermon, "Are Sin, Disease and Death Real?"

First church—Everett between 18th and 19th sts. 11, 8.

Second—E. 6th and Holladay. 11, 8.

Third—E. 12th and Salmon. 11, 8.

Fourth—Vancouver ave. and Emerson. 11, 8.

Fifth—Sixty-second st. and Forty-second ave. S. E. 11.

Sixth—Portland Hotel assembly hall. 11, 8.

Christian Science society — Holbrook block, St. Johns. 11.

Evangelical Association

First English—E. 6th and Market—Rev. E. D. Hornschuch. 11, 8.

First German Evangelical—10th and Clay—Rev. G. F. Liening. 10:45, 8.

Portland Mission church—Carson Heights—Rev. N. Sumpp, pastor. 2:30, 6:30, 7:30.

Swedish Mission Tabernacle—Glisan and N. 17th—Rev. C. J. Ledin. 11, 7:30.

Episcopal

Trinity—19th and Everett—Rev. A. A. Morrison, rector. 8, 11, 8.

Pro-Cathedral of St. Stephen the Martyr—13th and Clay—Rt. Rev. W T. Sumner, bishop. Very Rev. E. H. McCollister, dean. 7:45, 9:30, 11, 7:30. 11, Bishop Rowe of Alaska. Tuesday, 7:30 a. m.; Thursday, 9:30 a. m.; Friday, 8 p. m.

St. Davids — E. 12th and Belmont — Rev. Thomas Jenkins, rector. 7:30, 9:30, 11. Patriotic service. 7:30, "How Can We Know God."

St. Marks—21st and Marshall—Rev. J. E. H. Simpson, rector. Rev. J. G. Hatton, associate rector. 7:45, sermon by Bishop Rowe of Alaska. 7:30 a. m., holy eucharist.

St. Andrews — Hereford st., Portsmouth — Archdeacon Chambers in charge. 9, 7:30 p. m.

Grace Memorial—Weidler and E. 17th N.—Rev. Oswald W. Taylor. 8, 11.

Good Shepherd — Vancouver and Graham — Rev. John Dawson. 11, 7:30.

St. Michaels and All Saints — E. 43d and Broadway. Rev. T. F. Bowen, vicar. 7:30, 10, 11, 5.

Church of Our Savior—60th ave. and 41st st. S. E.—Archdeacon Chambers in charge. 11.

Bishop Morris Memorial chapel—Good Samaritan hospital—Rev. Frederic K. Howard. 7, 7:45.

St. Pauls—Woodmere—Rev. Oswald W. Taylor.

All Saints—25th and Savier—Rev. Frederic K. Howard. 11.

St. Johns—Corner E. 15th and Harney, Sellwood—Archdeacon Chambers in charge. 11, 7:30.

St. Matthew—Corbett and Bancroft sts. Rev. W. A. M. Breck, vicar. 11.

Evangelical Synod

German Evangelical Friends' church—Tacoma ave. and E. 15th—Rev. Elias N. Hegert. 10:45, 7:30.

Free Methodist

Central—55th and E. Flanders—Rev. W. N. Coffee. 11, rally services.

First—E. 9th and Mill—Rev. A. Beers. 11, Rev. W. I. Johnston of Salem, both sermons.

St. Johns—Richmond and Hudson sts.—Mrs. M. J. Blair, pastor. 8, 11.

Third—Rev. R. H. Fisk. 11, 7:30.

Alberta Free Methodist—Rev. E. I. Harrington. 11, 8.

Lents—South Main st.—Rev. A. Beers, pastor. 3.

Friends' Church

First—E. 35th and Main—Rev. H. L. Cox. 11.

Lents—South Main st.—Rev. John Riley.

West Piedmont Friends' church — Corner Borthwick and Jessup sts. Chester A. Hadley, pastor.

Jewish

Congregation Beth Israel—12th and Main—Rabbi Jonah B. Wise. Friday, 8 p. m.

Congregation Ahavia Sholom—Park and Clay streets—Rabbi R. Abrahamson.

Lutheran

St. James, English—West Park and Jefferson—Rev. William Evan Brankham. 11, 8.

Immanuel—19th and Irving. 11, 8.

West Side Norwegian Lutheran—45 N. 11th. Rev. Wilhelm Petterson. 11, 8.

Bethania Danish Evangelical Lutheran church. Union ave. and Morris st.—Rev. L. P. Kjoller. 10 a. m. and 8 p. m.

Immanuel German — Sellwood — Rev. H. C. Ebeling. 10:30.

St. Paul German—E. 12th and Clinton—Rev. A. Krause. 10:30, 7:30.

Trinity German (Missouri Synod)—Williams ave. and Graham—Rev. J. A. Rimbach. 10:13, 7:30.

Grace English (Missouri Synod)—Albina ave. and Mason st.—Rev. E. Probst. 9:30, 10:30, 7:30.

Evangelical Lutheran Zion (Missouri Synod). Salmon and Cherry—Rev. H. Koppehmann. German, 10:15; English, 7:45.

St. John's—Peninsular and Kirkpatrick—Rev. K. G. Salzmann. 10:45, 7:30.

Swedish Augustana—Rev. H. E Sanstedt. 10:45, 7:45.

Bethel Norwegian Lutheran Free church—Wygant and Rodney. Rev. J. A. Stavney.

Trinity (Scandinavian)—E. Lovejoy, Portsmouth. Rev. S. Stenseth. 11, 7:30, on first Sunday of each month only.

Zion—Lundes hall, E. 15th and Alberta. Rev. S. A. Stenseth. 7:30, on first Sunday of each month only.

Our Savior—E. 10th and Grant—Rev. George Henrikson. 10:15, 11:15.

German Evangelical Reformed—Lents—Rev. W. C. Lienkaemper. 11.

Latter Day Saints

Church of Jesus Christ of Latter Day Saints (Mormon)—E. 20th and Madison. Rev. M. J. Ballard. 10:30, 7:30.

The Reorganized Church of Jesus Christ of Latter Day Saints (not Mormon)—E. 70th and Irving sts. C. E. Jones, pastor.

Methodist Episcopal

Brentwood—Rev. E. B. Lockhart. Sunday school and preaching at 1:30.

Bethel A. M. E.—W. H. Prince, pastor. 11, 8:15.

Kendall—Rev. R. C. Young, Sunday school and preaching at 2:30.

Central—Vancouver ave. and Fargo st.—Rev. C. C. Earick. 11, "Spiritual Gravitation." 7:30, union meeting.

Centenary, 9th and Pine sts.—Rev. T. W. Lane. 10, 7:30.

Clinton Kelly—Preaching, 11.

First Church—Rev. Joshua Stansfield, D. D. 11, 7:45.

Epworth—Rev. C. O. McCulloch, D. D. 11, 7:45.

Lents—Rev F. M. Jasper. Preaching at 11 and 7:30.

First Norwegian Danish—18th and Hoyt—Rev. Elias Gjerding, pastor. 11, "The Life That Knows No Defeat." 8, "The Race Set Before Us."

Laurelwood—Rev. A. C. Brackenbury.

Lincoln—Rev. E. B. Lockhart. Preaching at 7:30.

Linnton—Rev. S. H. Dewart, D. D. Preaching at 7:30.

Mount Tabor—61st and Stark sts.—Rev. E. O. Eldridge, D. D. 11, "Christian Efficiency." 7:30, "Manhood for God."

Montavilla—Rev. C. L. Hamilton. Preaching 11, 8.

Patton—F. W. Keagy. Preaching at 11, 7:30.

Taylor Street M. E.—Circle theatre. Dr. M. H. Marvin, pastor.

Rose City Park—Rev. A. A. Heist.

Sellwood—Rev. A. E. McLean. 11, 8. Annual meeting, W. F. M. S. Friday, October 19.

St. Johns—Rev. J. H. Irvine. Preaching 11 and 7:30.

Trinity—Sunday school, 10; preaching, 11.

Sunnyside—E. 35th and E. Yamhill—Rev. E. E. Smith.

Westmoreland—Rev. R. C. Young. Preaching 7:30.

University Park—Rev. J. T. Abbett, D. D. Preaching 11, 7:30.

Woodlawn—Rev. W. E. Kloster. Preaching 11, 7:30.

Vancouver Avenue Norwegian-Danish—Corner Skidmore—Rev. H. P. Nelson, pastor. 11.

Woodstock—Rev. L. C. Poor. Preaching 11, 7:30.

Swedish—Borthwick and Beech—Rev. John A. Wellman. 10:45, 7:45.

German—Rodney ave. and Stanton—Rev. F. A. Schumann. 10, 8.

African Zion—421 Williams ave.—Rev. W. W. Howard. 11, 8.

First German—15th and Hoyt. Rev. Edmund E. Hertzler. 11, 8:30.

Bennett chapel—F. M. Jasper. Preaching at 3:30.

District superintendent. Rev. William Wallace Youngson, D. D. 691 E. 62d st. N. Tabor 2790.

M. E. Church South

First M. E. Church South, corner Union ave. and Multnomah st.—Rev. W. G. Fenton. 11, "God and Least Possibilities." 7:30, "Wonder of Religion."

Nazarene

First Pentecostal—E. 7th and E. Couch sts. 11, 7:30.

Sellwood—E. 9th and Spokane—Rev. H. C. Baker. 11, 7:30.

Brentwood—80th st. and 65th ave. S. E. Rev. J. M. Butchard. 11, 8.

Scandinavian—948 Garfield. 11, 7:30.

Highland Park—1139 E. 14th N.—Rev. W. P. Keebaugh. 11, 8.

Presbyterian

First—12th and Alder sts.—Rev. John H. Boyd. 10:30, "The Cross of Christ in the Light of Today." 7:30, "What Is God Doing During This Great War?"

Central—E. 13th and Pine sts.—Rev. Arthur F. Bishop, D. D. 10:30, "The Call of the World." 7:30, "A Way That Seems Right, But Is Wrong."

Westminster—E. 17th and Schuyler sts.—Dr. Edward Pence. 10:30, "The Smooth and Nimble Coin." 7:30, "Christ the Gentleman."

Arbor Lodge—Rev. George R. Cromley. 11, 7:45.

Calvary—11th and Clay sts.—10:30 and 7:30. Rev. Thos. S. Anderson. 10:30, "A Personal Influence." 7:30, "The Stairway to Heaven."

Fourth—First and Gibbs sts.—Rev. H. G. Hanson. 10:30, "Jesus the Man." 7:30, "Apocalyptic Literature."

Kenilworth—E. 34th and Gladstone—Rev. B. P. Lawrence. 11, "Boys," by Mrs. N. W. Owen. 7:45, "Addition."

Forbes—Graham and Gantenbein aves.—Rev. William MacLeod. 11, 7:30.

Vernon—E. 19th and Wygant sts.—Rev. J. R. Landsborough. 11, 7:30.

Mizpah—E. 19th and Division sts.—Rev. D. A. Thompson. 11, "Is There a God?" 7:45, "Memory," first of series.

Hope—Montavilla, 78th and E. Everett—Rev. S. W. Seeman. Morning, holy communion. Evening, song service.

Mt. Tabor—E. 55th and Belmont sts.—Rev. Ward M. McHenry. Morning, jubilee service. Evening, judge not, tangent.

Unity—71st and Sandy blvd.—Rev. W. Lee Gray.

Piedmont—Cleveland and Jarrett sts.—Rev. A. L. Hutchinson. 11, "God's Hidings." 7:30, "Luther, the Man of the Hour 400 Years Ago."

Millard Avenue—7241 55th ave. S. E.—Rev. W. H. Ames. 10:30.

Rose City Park—E. 45th and Hancock sts. Morning, address by Irving B. Rhodes, general secretary western division Y. M. C. A. S. F. Beatty, 11.

Vancouver Avenue—E. 16th and Spokane—Rev. W. S. McCullaugh. 11, 7:30.

Marshall Street—17th and Marshall sts.—Rev. A. J. Hanna. 11, 7:30.

Trinity—Corner Virginia and Nebraska sts.—Dr. A. J. Montgomery. 11, 7:30.

Chinese—145½ 1st st.—7:45.

Anabel—56th st. and 37th ave. S. E.—Rev. John E. Nelson. 11, 7:30.

Reformed

First German—12th and Clay—Rev. G. Hafner. 10:45, 8.

Second—Columbia blvd. and 33d st.—Rev. E. A. Wyss. 11.

Third—Fifth ave., Lents—Rev. W. G