ALEX TRAMBITAS WILL CLASH WITH MITCHIE BEFORE PACIFIC CLUB

First Smoker of New Organization to Be Staged on October 12.

ED PINKMAN IN NEW ROLE

Northwest Lightweight Champion Will Box Here if Percentage of Receipts Is Given Mess Fund.

Alex Trambitas and Peter Mitchie will appear in the main event in the initial smoker of the Pacific Athletic club to be staged October 12. Matchmaker Bobby Evans made this announcement yesterday.

A bout between these two lightweights would be worth seeing. Trambitas' rise in the squared circle has been the talk of the local fans and a number of them are of the opinion that Mitchie will have his hands full.

Mitchie has already been signed for the bout and only a few preliminary details remain to be arranged before Trambitas' signature is secured.

There will be four other bouts on the card, including a return engagement between Jack Wagner and Roscoe Taylor. Billy Mascott will tackle Charley Moy or some other good bantamweight.

The bouts will probably be staged in the Eleventh Street playhouse.

Eddie Brewster Pinkman, Seattle's beau brummel boxer and lightweight champion of the Northwest, may box Peter Mitchie, the local lightweight favorite, in the main event bout of the smoker to be staged by the Columbia Boxing club in this city October 26.

Because of his mannerisms and his concerts both in and out of the roped arena, Pinkman is about the most popular attraction the local promoters could present. With all his oddities he certainly can box and is possessed of a wonderfully hardhitting right hand. Stanley McDonald, Mitchie's mentor, is confident the local lad will wrest the Northwest title from Pinkman when they clash on October 26.

As usual Eddie is doing the dictating and the club has practically agreed to all the conditions which he has imposed. Pinkman is now serving his country as a member of the Washington coast artillery and is stationed at Fort Worden, Wash. Among the conditions he has imposed on the management of the Columbia club is that a percentage of the gross receipts be given to the mess fund of his company. The club has agreed to accept Pinkman's patriotic offer, so as soon as a few minor details are settled the match will be definitely closed.

* * *

Muff Bronson is once again going at top speed and his friends are contending that he is by far the classiest of the local contingent of mitt wielders. An odd thing about Muff is that whenever he is matched with a high class boy he always comes out on top but when pitted against a mediocre performer does not make as good a showing and that, according to Joe Flanigan, accounts for several of his recent losses. Flanigan is very anxious to have his protege meet Peter Mitchie, who beat him, in a return bout.

* * *

Last year, with the exception of Bronson, all the crack lightweights in the Northwest were located around Seattle—Madden, Neff, Wyard, Harry Anderson, Pinkman. This season Pinkman is still champion, but the other Seattle lads have been practically eliminated as contenders. In fact, Pinkman's only dangerous rivals are both Portland boys, Peter Mitchie and Bronson.

* * *

Willie Bernstein of Portland writes from Oakland, Cal., that Jimmy Dundee, who was scheduled to box Charley Moy in one of the main events of the Rose City smoker last Friday, received the offer too late to come to Portland. According to Bernstein, Dundee had just returned from a trip to Los Angeles and was in no shape to box in Portland.

"Jimmy Duffy, who made a great hit here last season, looks like a second Benny Leonard," said Bernstein. "Portland fans will sure get a surprise when they see him in action again. He is training with Frankie Burns and Battling Ortega."

* * *

Professional bouts in Seattle have been tabooed again by Sheriff John Stringer. This is the second time this season that the King county sheriff has clamped the lid on the mitt game, and judging from reports received from the sound, the lid is on for good, that is as far as staging public professional contests. Only recognized clubs will be allowed to stage smokers in the future and then only when staged in their own halls and for the entertainment of their own members.

* * *

Moose Taussig is training "Gunboat" Smith for his coming encounter with Jack Dempsey in Recreation park in San Francisco.

* * *

Pat Gilbert, the Salt Lake lightweight, won the intermountain championship last Wednesday night when he knocked out Al Young of Ogden in the fifteenth round of a scheduled 20-round contest.

You're Bilious! Clean Liver and Bowels Tonight

Don't stay headachy, sick, or have bad breath and sour stomach.

Wake up feeling fine! Best laxative for men, women and children.

Enjoy life! Remove the liver and bowel poison which is keeping your head dizzy, your tongue coated, breath offensive, and stomach sour. Don't stay bilious, sick, headachy, constipated and full of cold. Why don't you get a box of Cascarets from the drug store and eat one or two tonight and enjoy the nicest, gentlest liver and bowel cleansing you ever experienced. You will wake up feeling fit and fine. Cascarets never gripe or sicken like salts, pills and calomel. They act so gently that you hardly realize you have taken a cathartic. Mothers should give cross, sick, bilious or feverish children a whole Cascaret any time—they act thoroughly and are harmless. (Adv.)

QUARTET OF GOLFERS PLAY OVER LOCAL COURSES

Four members of local golf clubs who have for the past year engaged in best ball and aggregate matches over the Waverley Country club and Portland Golf club courses. From left to right, they are: F. A. Heitkemper, L. A. Spangler, John Ruppe and Dr. F. E. Moore.

FIRST ROUND OF MATCH PLAY AT RALEIGH TODAY

Rudolph Wilhelm to Meet Otto Motschman; Gotelli to Play Cornell.

The first elimination round of the club championship of the Portland Golf club will be played today over the Raleigh links.

Rudolph Wilhelm, who won the qualifying round last Sunday by six strokes, will meet Otto Motschman in the first round. Dr. J. H. Tuttle will meet F. R. Raley, president of the club, and Willie Gotelli will tackle C. W. Cornell, who was one of the semi-finalists in the state championship tournament at Gearhart. Tht Gotelli-Cornell match should be one of the best in the first round.

The winner of the men's championship will have his name engraved on the W. C. Bristol trophy. The runner-up will receive a silver medal. In the beaten eights of the championship flight, the winner will receive a golf bag. The winner of the first flight will receive a caddie bag and the runner-up a golf club.

The pairings for the championships and the second flights are as follows:

Championship Flight

Rudolph Wilhelm vs. Otto Motschman.
A. G. Mills vs. G. P. Washburn.
C. W. Cornell vs. William Gotelli.
C. B. Lynn vs. Earl E. Archer.
C. C. Gross vs. J. M. Angus.
R. M. Miller vs. Sam Slocum.
Dr. J. H. Tuttle vs. Frank J. Raley.
R. F. Monges vs. James Dick.

Second Flight

Sam Holbrook vs. C. T. Osburn.
John Dickson vs. D. T. W. Watts.
C. F. Grafe vs. F. A. Gibbs.
W. I. Cole vs. F. A. Heitkemper.
Dr. M. C. Holbrook vs. Charles W. Myers.
R. K. Pretty vs. Dr. Rossman.
F. W. Paris vs. George F. Anderson.

MIKE GIBBONS IS CRYING FOR MORE MEN TO CONQUER

St Paul Phantom Knows No Men of Class Ready for Bout With Him.

Chicago, Sept. 29.—Michael Gibbons, the "phantom," may well assume a Napoleonic attitude and cry out for more worlds to conquer.

Since the demise of Les Darcy, the great Australian knuckle pusher, Michael has put forth a strong claim for the honor of toting the middleweight crown around on his brow, and though Brooklyn Al McCoy is the technical titleholder, there seems little or no chance to get him into the ring with the St. Paul flyer.

Gibbons recently stepped out of his class, insofar as the weights go, to take on Jack Dillon, the Hoosier mauler, and for a second time he handed Jack a walloping that Jack will remember for some time to come.

Dillon has outgrown the middleweight division. He is guilty of taking on the fluid which adds poundage, and when he last met Gibbons he took off some 18 to 20 pounds, so he wasn't at his best and has an alibi. But that has nothing to do with the middleweight situation, as the writer sees it.

Here's Gibbons, eager to settle the question of supremacy with any boy in the business who can advance reasonable claims, and few opponents in sight. Gibbons has Eddie McGoorty and Jimmy Clabby doing the stowaway stuff in the Antipodes; causes George Chip to gulp every time his name is mentioned, and, as far as the fair-minded sport fan is concerned, has but one or two opponents in sight who look good.

Drop Black Bear on Hunt for Spike Buck

A 150-pound black bear and the deer limit were secured by Winburt Huddleston on a 10-day hunting trip in Eden valley in Southern Oregon. W. F. Reed accompanied Huddleston, but was unable to hunt. Both the deer landed by Huddleston were good sized, one being a spiked buck and the other a fork horned buck.

Deer were reported to be plentiful by Huddleston.

Charles Hindman, E. R. Eldridge, J. D. Honeyman and T. D. Honeyman returned last week from a successful hunting trip on the south fork of the McKenzie river. The party landed three deer and caught great numbers of fish.

GOLF TITLES TO BE AT STAKE AT WAVERLEY CLUB

Chairman Glass Will Announce Dates of Tournaments in Future.

Club championship golf tournament will be played during October over the Waverley Country club course. Graham Glass Sr., chairman of the handicap committee, made this announcement yesterday.

The dates of the tourneys have not been decided upon as yet, but they will be announced in the near future. There is a great deal of interest in the coming events.

Heinrich Schmidt, former western amateur champion, who is now a member of the Waverley club, will probably be one of the contenders for the title. Others who will participate in the play are Russell Smith, Guy Standifer, C. Hunt Lewis, M. H. Hartwell and W. A. Pettygrove. Pettygrove recently returned from the Middle West, where he played many rounds of golf.

Weatherwax Winner In Long Golf Match

C. M. Weatherwax of Aberdeen, Wash., who was one of the stars of the Oregon state championships at Gearheart, won over J. M. Fuller, also of Aberdeen, in the second round of the Grays Harbor golf championships in one of the most sensational matches ever played in the Northwest. The match, which ended on the twenty-fourth hole, was the longest on record in this district.

Fuller was leading 3 up and 5 to play, when Weatherwax took a brace. He squared the match on the seventeenth. The next five holes were halved, each player holing out in par. The twenty-third hole was halved with a Bogey 6 and on the twenty-fourth hole Weatherwax drove about 250 yards, while Fuller topped his ball and hit into the creek which runs across the fairway about 150 yards in front of the hole. Fuller was unable to overcome the handicap.

The sixth hole on the Aberdeen course is one of the sportiest holes in the Northwest.

Net Stars to Play for Fund

Brooklyn lawn tennis players will engage in a round robin series for the benefit of the American Ambulance fund. The games will be played at night on the electrically lighted courts of the Knickerbocker Field club. The final contests are scheduled for September 26.

ADVANCE TEAM ESTABLISHES UNBEATEN RECORD

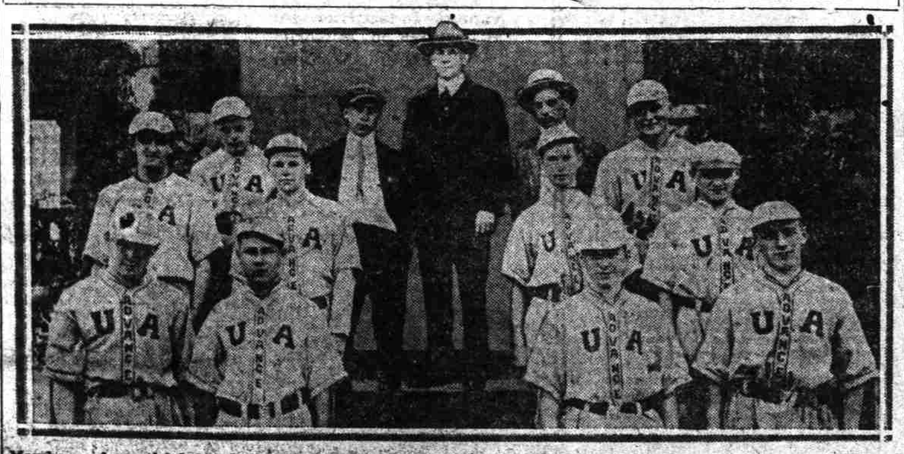

Members of youthful baseball team which went through the season without a defeat. From left to right they are: Bottom row—Don Smith, pitcher; Vic Edward, ss; G. Greenberg, rf; M. McCraig, catcher. Second row—F. Agers, cf; E. Tauscher, captain of team and 3b; W. Johnson, fielder; G. Wasweiler, utility. Top row—B. Dolber, 1b; Ed McKay, manager, and M. H. Bottler, coach; A. Reineck, utility; L. Melise, lf. Several others were not present.

The Advance assembly of Junior United Artisans holds one of the best records of any amateur baseball team in the state, winning 14 games without a defeat, as follows: Junior Foresters, 8 to 3; Reindeers, 8 to 1; Arleta, 7 to 5; Friedleys' All-Stars, 10 to 0; Black Cats, 8 to 1; Portland No. 2, 5 to 3; Montavilla, 3 to 1; Aleta, 4 to 3; Portland No. 2, 8 to 5; Montavilla, 9 to 0; Mikado, 11 to 3; Majestic, 12 to 3; Mikado, 9 to 0; Oswego, 5 to 4, 10 innings.

During the season Advance scored 87 runs against the opponents' 38, and 21 hits against 48.

The success of the team was mainly due to the pitching of Don Smith and Vic Edward's, while F. Akers and E. Tauscher led the team in batting.

The manager is making arrangements to engage Jack Tauscher, who was with the Spokane and Tacoma teams, for coach next season, and he expects to develop the fastest amateur team in the city. The average age is 16 years. The Advance team won the silver trophy presented by Meier & Frank Co., defeating all teams in the Junior United Artisan league.

NORTHWEST COLLEGE FOOTBALL SCHEDULE FOR YEAR COMPLETE

Portland Fans to See Only Oregon and Oregon Aggies in Action This Season.

'M' TO HAVE GOOD 'SKED'

Multnomah Club Team to Battle With Both State Institutions on Local Field—Soldiers to Be Met.

Portland football fans will have to be content with witnessing but two teams of the Pacific Northwest Intercollegiate conference in action this season.

The Oregon Agricultural college and the University of Oregon are the two elevens which will play on Multnomah field. Each of these teams will be seen in action twice during the season, Multnomah meeting each of them and the two coming together in the annual state football classic on Thanksgiving day. The dates of the games between the colleges and the Multnomah club have not been agreed upon, but it is likely that both contests will be staged in November.

Late Opening Causes Condition

The late opening of the college semesters and the depletion of the collegiate ranks on account of the war is one of the reasons why Portland did not fare so well this year as last season when all teams except the University of Washington and Idaho clashed on Multnomah field.

Graduate managers of the conference have practically completed their schedule for the season. Oregon and O. A. C. will get into action as soon as conditions will let them, the Lemon-Yellow being scheduled to clash with Multnomah October 13 and the Aggies hooking up with Willamette on the same day.

Club Games Held Up

The Multnomah team will play as many games as possible this season. Efforts are being made to set the dates of the games with Oregon and O. A. C., so that the balance of the season's schedule may be arranged.

The University of California eleven will be seen in action in Oregon for the first time in many seasons when it tackles the Oregon team at Eugene November 17.

Washington State and Washington will get together for the first time since 1914 Thanksgiving day in Seattle. This game should draw one of the biggest crowds that ever witnessed a football game in the northwest.

The season's schedule:

October 13

Oregon Aggies vs. Willamette, at Corvallis.
Multnomah vs. Oregon, at Eugene.

October 20

Oregon Aggies vs. Idaho, at Pendleton.
Whitman vs. Washington, at Seattle.
Oregon vs. Washington State, at Pullman.

October 27

Oregon Aggies vs. California, at Berkeley.
Idaho vs. Oregon, at Eugene.
Whitman vs. Washington State, at Pullman.

November 3

Idaho vs. Washington State, at Moscow.
California vs. Washington, at Berkeley.
Multnomah vs. Oregon Aggies, at Corvallis.
Montana vs. Whitman at Walla Walla.

November 10

Washington State vs. Oregon Aggies, at Corvallis.
Whitman vs. Idaho, at Moscow.

November 17

Oregon Aggies vs. Washington, at Seattle.
California vs. Oregon, at Eugene.
Washington State vs. Montana, at Spokane.

November 24

Multnomah vs. Oregon Aggies, at Portland (tentative).

November 29

Oregon vs. Oregon Aggies, at Portland.
Washington State vs. Washington, at Seattle.
Idaho vs. Montana, at Missoula.
Whitman vs. Gonzaga at Spokane.

GOLF NOTES

C. H. Davis, Jr., captain of the Waverley Country club golf team, is in California for a short stay.

* * *

Many professional golfers are interested in one of the most unusual golfing colonies in this country, located at Palma Ceia, Tampa, Fla. A tract of land has been obtained near the golf links of the city and the streets of the property are all named after well known clubs, such as Midlothian, Siwanoy, Oakmont, Ardsley, Scarsdale, Glen View and Homewood.

* * *

At Minneapolis municipal golf links recently 1042 permits were issued in two days. Enthusiasts want the course enlarged to 18 holes.

* * *

Billy Sunday, the evangelist, will add a golf course to his ranch at Hood River, Or., according to reports.

* * *

Johnny Junor, the popular professional at the Tualatin Country club, has resumed work after a long vacation. There is a great deal of interest in the royal and ancient game at the Tualatin links, and with the opening of the new nine holes next summer there will be an increased interest.

* * *

California golfers are going to have real golf in the future. Grass greens will replace the sand greens on many of the big courses in the Golden state. The Los Angeles Country club was the first to make the move, three grass greens being installed already. Others are in the making. Officers of other clubs have started a movement to switch from sand to grass greens.

Oldfield Breaks Record

Dayton, O., Sept. 29.—(I. N. S.)—Racing against Louis Chevrolet, Barney Oldfield won a five mile race here this afternoon and lowered the world's record for a dirt track of 5:22 for five miles, made by Louis Disbrow in 1910. Barney's time was 5:16 1-5.

Treat Yourself, Man

to one of those swagger, all-around belt suits that CHERRY'S is selling for men's Fall wear. Pay for it as is most convenient. 289-91 Washington St., Pittock Block.—Adv.

PRESIDENTS OF MAJOR LEAGUES OPPOSED TO USE OF THE SPITBALL

Houck's Chances of Sticking Will Be Impaired If "Spitter" Is Thrown.

FOOTBALL RULE PUZZLES

Interscholastic Coaches Up in Air Over Ruling Prohibiting Artificial Tees —Sport News of All Sorts.

Byron Houck, the big twirler of the Beavers, who has been drafted by the St. Louis Americans, is having great success with his spitball. He had pitched 30 innings without being scored upon until the fourth inning of last Thursday's game when Vernon scored two runs. The last run Houck allowed before the Tigers dented the plate was made September 8 in Salt Lake in the ninth inning of that 21-1 contest. Previous to the ninth inning, Houck had the Bees shutout.

Are Against Spitter

Houck's success with the spitter has been wonderful and the big question is, can he get by in the majors without his "spitter." Presidents John Tener of the National league and Ban Johnson of the American circuit have spoken against the spitball, according to press dispatches from the East.

There is a certain following among the club owners for abolishing the unsanitary features of major baseball. It would not be surprising if action against the "wet one" would be taken during the winter meetings of the big league organizations.

Houck depended on a curve and a fast one before he acquired his "spitter," and if the majors rule against the spitball, the Beaver hurler may still be able to hold his own.

Cannot Bat Ball

One of the alterations in the football rules this season, to which little attention has been paid by the coaches and the players, is the rule prohibiting the batting of the ball on a forward pass.

Some of the Interscholastic league coaches were wised up on the subject and instructed their players not to bat the ball when attempting to break up a forward pass. Others neglected to notify their players, but fortunately there was no out and out batting of the ball during the passes made last week.

A violation of this rule results in the loss of the ball.

Ruling Is a Puzzle

The football rules committee at its last meeting barred the use of artificial tees in making place kicks and by doing so they have created a ruling which is puzzling to the coaches of the Portland Interscholastic league.

Whether the word artificial takes in the sawdust, which covers the Multnomah field, is not clear in the minds of the coaches and officials. In the first game of the season, the players were barred from making tees, but in the other contests the tees were allowed.

A request for a ruling on the matter has been made by one of the league officials.

Van Cook, athletic director at Camp Lewis, American Lake, has completed arrangements for a football game between the Camp Lewis All-Stars and the marines stationed at the University of Washington campus. The contest will be played in the Tacoma Stadium some time in November. The camp team is composed of the following players: Dom Abel (Washington) and Evendon (O. A. C.), ends; Lieutenant Everett May (O. A. C.) and Major Weir (West Point), tackles; Hubbard (O. A. C.) and L. Seagrave (Washington), guards; "Doc" White (California), center; "Wee" Coyle (Washington), quarterback; Worsham (Purdue) and Noble (Washington), halfbacks; Lieutenant Walter Keck (O. A. C.), fullback. Weir was a former captain of the West Point team.

* * *

Johnny Bender, former football coach at Washington State college and coach of the championship University of Tennessee team last year, has been appointed athletic director at Camp Sevier, at Greenville, S. C.

* * *

Final unofficial Western league averages show that Jones of Wichita led the regulars in batting, with an average of .317, three points ahead of "Hank" Butcher, who played a part of one season with the Portland Beavers. Butcher was the leading extra base hitter, his 179 hits being good for 286 bases. He made 35 doubles, 12 triples and 10 home runs. Paul Musser, who at one time was a member of the Los Angeles team, and Babe Adams, former Pirate, allowed an average of 1.75 earned runs per game. Rudy Kallio, a Portland boy, was a fraction of a point behind the leaders. Kallio won 25 and lost 8 games during the season. He was the leading twirler in the won-and-lost column.

* * *

Only four members of last year's football team will report to Coach Borleske at Whitman college this week when practice for the gridiron season is started. Whitman's outlook is brightened, however, by the registration of a number of husky youngsters.

* * *

Monlux, the big tackle of the University of California bootball team, who was named on a number of the all-coast elevens selected last year, is a member of the Olympic club team of San Francisco. The Olympic club team wants to play the Multnomah team in Portland this season, but there is little likelihood of the contest being staged.

* * *

The University of Montana and the Washington State college football contest this year will be played November 17 at Spokane. Athletic Director Fred Bohler made this announcement recently.

* * *

Stuart Findlay, former professional at the Missoula Country club, has assumed his duties at the Manito Golf club in Spokane.

FORMER NOTRE DAME STAR COACHES TEAM

Dominic Callicrate, ex-captain of the Notre Dame football team and former coach of the Columbia university, who is coaching the Multnomah club football team this season. Callicrate was one of the greatest ends Multnomah ever had.

NINE EVENTS CARDED FOR FALL RACING OF PORTLAND HUNT CLUB

Thoroughbreds to Compete for Trophies at Garden Home Track October 13.

INTRODUCE NEW DASHES

Polo Ball Driving and Quick Change Features Not Tried Here Before. Each Event Supervised.

There will be nine events on the fall race meeting program of the Portland Hunt club to be staged October 13 on the club track at Garden Home.

The events are: Quarter mile for heavyweight riders, ladies' jumpers, junior jumpers, boys' pony race, quarter mile, potato race, polo game, polo ball driving contest, quick change race and three-eighths mile race, catch-weights. In the jumping classes performance will count.

New Races Introduced

The polo ball driving contest is something new in this section of the country and promises to be a highly interesting event. The quick change race will also be held for the first time.

The best polo teams in the club will be seen in action of the matches to be played between the races.

In the boys' pony race, the riders must be under 16 years old and the ponies under 14.2.

Men to Handle Each Race

The race committee has appointed the following members to look after the entries in the various events: Heavyweight, quarter mile—Natt McDougall, Broadway 1549.

Ladies' jumpers and junior jumpers—James Nicol, Main 9562.

Boys' pony race, quarter mile—Eugene Oppenheimer, Main 1590.

Potato race—Miss Florence Day, Sellwood 33.

Polo game and polo ball driving contest—J. V. Murphy, Broadway 90.

Quick change race—W. D. McAllen, Main 318.

Three-eighths mile dash (catch-weights)—Claude V. Bowman, Main 8449.

Will Play Golf for Oregon Smoke Fund

To stimulate interest in the Portland Golf club tobacco fund for Oregon soldiers, President Frank J. Raley has offered a trophy to be played for in a handicap foursome, medal play, tourney. The tourney is scheduled for next Sunday, but members of the club who are unable to play Sunday will be allowed to play Saturday.

The two pairs having the low scores will be drawn for match play over 18 holes under handicap, to determine permanent possession of the trophy. Chairman Archer of the handicap committee has received over 30 entries.

As the players arrive at the club house their names will be placed in a hat and as they tee-off they will draw for their partners.

Sid Mercer Is Scorer

New York, Sept. 29.—(I. N. S.)—Previous to the second game of today's double-header between the Yankees and the White Sox, the New York chapter of the Baseball Writers' association elected Sid Mercer, sporting editor of the New York Globe, as official scorer of the world series games to be played in New York.

Eighty Years Young—Physician Says Nuxated Iron Did It

How Would You Like to Feel Like a Boy Again, Full of Energy, Vim and Vigor, With a Strong, Elastic, Forceful Step, Instead of That Nervous, Shambling Gait?

Doctor Says Nuxated Iron Often Increases the Strength and Endurance of Delicate, Nervous, Run-down Folks 100 Percent In Two Weeks' Time

What's the use of feeling so old, cross, nervous and "grumpy" all the time, a burden to yourself and a constant irritation to others. It's not how old you are in years that counts, but it's the amount of iron in your blood that may tell the story. For want of iron, you may be an old man at 30, dull of intellect, poor in memory, nervous, irritable and all "run down" while at 50 or 60, with plenty of iron in your blood, you may still be young in feeling, full of life, your whole being brimming over with energy and vital force.

As proof of this, take the case of Dr. James Louis Beyea, who for 15 years was adjunct professor in the New York Homeopathic Medical college. At nearly 80 years of age, Dr. Beyea was very much weakened and run down. He made up his mind to renew his vital energy and fill his veins again with youthful vim and vigor. He therefore prescribed Nuxated Iron for himself and took it. A short course of it made him feel like a new man. So much so that he says his friends ask, "What have you been doing to yourself; you look so well and full of life." His reply is, "Taking care of my blood and building it up with iron—Nuxated Iron." Dr. Beyea further says that there is nothing like it in his opinion to put youthful strength and power into the veins of the weak, run down, infirm or aged.

Then there is Former Health Commissioner Wm. R. Kerr of Chicago, who is past the three score year mark, but still vigorous, active, full of life, vim and energy. Former Health Commissioner Kerr says that he believes his own personal activity today is largely due to his use of Nuxated Iron, and that he believes it ought to be prescribed by every physician and used in every hospital in the country. Former United States Senator Wm. E. Mason is another keen, vigorous, hard working man who is well past the three score year mark, who praises the great strength and endurance building properties possessed by Nuxated Iron. Senator Mason says: "As a pioneer in the pure food and drug legislation, I was at first loath to try an advertised remedy, but after advising with my medical friends, I gave Nuxated Iron a test. The results have been so beneficial in my own case, I made up my mind to let my friends know about it. I am now 68 years of age and I feel that a remedy which will build up the strength and increase the power and endurance of one at my age, should be known to the world."

And then there is former United States Senator Chas. A. Towne, who at past 58 is still a veritable mountain of tireless energy. Senator Towne says: "I have found Nuxated Iron of the greatest benefit as a tonic and regulative. Henceforth I shall not be without it. I am in a position to testify for the advantage of others, to the remarkable and immediate helpfulness of this remedy, and I unhesitatingly recommend Nuxated Iron to all who feel the need of renewed energy and the regularity of bodily functions."

Dr. E. Sauer a Boston physician, who has studied both in this country and great European medical institutions, said: "Nuxated Iron is a wonderful remedy. Not long ago a man came to me who was nearly half a century old and asked me to give him a preliminary examination for life insurance. I was astonished to find him with the blood pressure of a boy of 25, and as full of vigor, vim and vitality as a young man; in fact a young man he really was notwithstanding his age. The secret, he said, was taking iron—Nuxated Iron had filled him with renewed life. At 30 he was in bad health; at 46 he was careworn and nearly all in—now at 56, after taking Nuxated Iron, a miracle of vitality and his face beaming with the buoyancy of youth."

If people would only take Nuxated Iron when they feel weak or run down instead of dosing themselves with habit forming drugs, stimulants and alcoholic beverages, I am convinced that in this way they could ward off disease, preventing it becoming organic in thousands of cases, and thereby the lives of thousands might be saved who now die every year from pneumonia, grippe, kidneys, liver, heart trouble and other dangerous maladies. Thousands of people suffer from iron deficiency and do not know it. If you are not strong or well you owe it to yourself to make the following test: See how long you can work or how far you can walk without becoming tired. Next take two five grain tablets of Nuxated Iron three times per day after meals for two weeks. Then test your strength again and see how much you have gained.

NOTE—Nuxated Iron which has been used by Dr. Beyea and others with such surprising results, and which is prescribed and recommended by physicians in such a great variety of cases, is not a patent medicine nor secret remedy, but one which is well known to druggists everywhere. Unlike the older inorganic iron products it is easily assimilated, does not injure the teeth, make them black nor upset the stomach; on the contrary it is a most potent remedy in nearly all forms of indigestion as well as for nervous run-down conditions. The manufacturers have such great confidence in Nuxated Iron that they offer to forfeit $100.00 to any charitable institution if they cannot take any man or woman under 60 who lacks iron and increase their strength 100 per cent or over in four weeks' time, provided they have no serious organic trouble. They also offer to refund your money if it does not at least double your strength and endurance in ten days' time. It is dispensed by The Owl Drug Co., and all good druggists. (Adv.)

PUT ME AMONGST THE GIRLS

And Boys—I'll be Gol darned if that there Nuxated Iron hasn't made me feel like a boy again; full of vim and vigor —it certainly has the "kick" in it.