BEES TAKE DOUBLE TOLL FROM BEAVERS AT SUNDAY MATINEE

Buddy Ryan Whales Them in One After Another, Though Wilie Is There, Too.

CRANDALLL'S HOMER WINS

Bee Infielder Finishes Great Day at Bat When He Makes Homer in Fourteenth Inning Off Penner.

By R. A. Cronin.

Carl Crandall's home run in the fourteenth inning of the second game, off Ken Penner, gave Salt Lake the doubleheader Sunday by scores of 7 to 2 and 7 to 6. Crandall went on a hitting rampage in the double bill, getting eight hits in a dozen times up, and most of them in the pinches, off Fincher, Gardner and Penner.

The Bees won five out of the seven games, due mainly to poor pitching on the part of the Portland hurlers and defective defense.

The Salts made enough runs in the first inning of the first game to clinch the contest. With two down, Sheely walked and Ryan singled to right. Crandall followed with a crash to left, the blow scoring Sheely. Quinlan butted in with a triple and the other two counted.

Grigg's Drive Is Longest

The Beavers showed signs of a battle when Wilie tallied on a walk, William's single and Griggs' double to right. The Portland first sacker's homer over the left field bleachers in the seventh was the only other run for the locals, the drive being the longest of the season in the local parks.

A succession of safe drives and scratch hits gave the Bees their other four in the fourth. Hannah doubled to the center field fence, Evans was safe on a fielder's choice, Orr beat a bunt to Griggs, Hannah scoring, Sheely walked and Ryan forced Evans at the plate. Then Crandall swung on one on the outside and it was just out of Wilie's reach, rolling to the fence for a triple that cleaned the bags.

Buddy Ryan was the lion rampant for the Salts in the second contest, being mixed up in every run but the last, besides getting a flock of hits. In the second inning he homed over the right field fence. Then Crandall doubled to left. Fisher tried to pick him off, the ball hit Crandall and he went to third under such a violent protest from D. Wilie of Denison that Umpire Held chased the outfielder to the showers.

Ryan Brings 'Em In

In the third Ryan's double scored Tobin and Sheely.

The Beavers came to life in the fourth, when Gus Fisher moved Griggs and Siglin along with a hit and Penner chased them home with a drive past Sheely.

In the fifth Ryan scored Orr from second with a single. After Siglin's sacrifice, which moved Griggs and Farmer along in the sixth, Fisher provided the smack that scored the pair.

Singles to center by Williams, Griggs and Farmer tied the count in the seventh.

Ryan scored for the visitors in the tenth on his walk, Qinlan's double and Rath's sacrifice fly. Fisher's single, Hollocher's hit, which caused the replacing of Hughes by Leverenz, and Hunter's out, tied the count. The scores:

First game—

SALT LAKE

	AB.	R.	H.	PO.	A.	E.
Tobin, cf	5	0	2	3	0	0
Orr, ss	5	1	2	2	5	1
Sheely, 1b	3	2	1	10	1	0
Ryan, lf	5	2	3	1	0	0
Crandall, 2b	5	1	4	6	4	0
Quinlan, rf	5	0	1	1	0	1
Rath, 3b	5	0	1	1	3	0
Hannah, c	2	1	1	3	0	0
Evans, p	3	0	0	0	2	0
Totals	38	7	15	27	15	2

PORTLAND

	AB.	R.	H.	PO.	A.	E.
Hollocher, ss	4	0	1	2	3	0
Rodgers, 2b	4	0	1	3	3	0
Wilie, rf	3	1	0	4	0	0
Williams, cf	4	0	1	2	0	0
Griggs, 1b	4	1	3	7	0	0
Siglin, 3b	3	0	0	3	1	0
Farmer, lf	3	0	0	0	0	0
Baldwin, c	3	0	1	6	2	0
Fincher, p	1	0	0	0	1	0
James, p	1	0	0	0	0	0
*Houck	1	0	0	0	0	0
Gardner, p	0	0	0	0	0	0
Totals	31	2	7		10	0

*Batted for James in eighth.

Salt Lake	3 0 0 4 0 0 0 0 0—7
Hits	4 0 3 3 1 1 0 2 1—15
Portland	1 0 0 0 0 0 1 0 0—2
Hits	2 0 1 0 1 1 1 0 1—7

Struck out—By Evans 2, Gardner 1, Fincher 2, James 1. Bases on balls—Off Evans 2, Fincher 2, James 2. Two base hits—Hannah, Rath, Griggs. Three base hits—Quinlan, Crandall. Home run—Griggs. Double plays—Fincher to Baldwin to Griggs; Crandall to Orr to Sheely; Rodgers to Griggs; Orr to Crandall to Sheely; Rath to Crandall to Sheely; Rodgers to Hollocher to Griggs. Sacrifice hit—Evans. Charge defeat to Fincher. Innings pitched—By Fincher 4; runs 7, hits 10, at bat 21. James 4, runs 0, hits 4, at bat 14. Runs responsible for—Fincher 7, James 0, Evans 2, Gardner 0. Time—1 hour 37 minutes. Umpires—Held and Guthrie.

Second game—

SALT LAKE

	AB.	R.	H.	PO.	A.	E.
Tobin, cf	6	1	3	5	0	0
Orr, ss	7	1	0	4	8	1
Sheely, 1b	6	1	0	12	1	0
Ryan, lf	6	2	4	5	0	0
Crandall, 2b	7	2	4	2	4	2
Quinlan, rf	6	0	1	5	0	1
Rath, 3b	5	0	2	3	3	0
Byler, c	3	0	0	2	0	0
Hughes, p	4	0	1	0	0	0
Hannah, c	3	0	0	4	0	0
Leverenz, p	2	0	0	0	2	0
Totals	55	7	15	42	13	4

PORTLAND

	AB.	R.	H.	PO.	A.	E.
Hollocher, ss	8	0	2	3	5	1
Rodgers, 2b	6	0	1	3	2	0
Wilie, rf	0	0	0	0	0	0
Williams, cf	7	1	2	4	0	0
Griggs, 1b	7	2	2	13	0	0
Farmer, lf	6	1	1	4	0	0
Siglin, 3b	5	1	0	2	5	0
Fisher, c	6	1	4	4	2	1
Penner, p	6	0	2	1	1	0
Hunter, rf	4	0	0	6	0	0
*Houck	1	0	0	0	0	0
Totals	56	6	14	42	15	2

*Batted for Penner in fourteenth.

Salt Lake	0 2 2 0 1 0 0 0 0 1 0 0 0 1—7
Hits	0 2 3 1 3 0 0 1 1 1 0 1 1 1—15
Portland	0 0 0 2 0 2 1 0 0 1 0 0 0 0—6
Hits	1 0 0 3 1 1 3 0 1 2 0 2 0 0—14

Struck out—By Hughes 1, by Leverenz 3, by Penner 3. Bases on balls—Off Hughes 4, off Leverenz 1, off Penner 3. Two base hits—Crandall, Ryan, Williams, Quinlan. Home runs—Ryan, Crandall. Double plays—Orr to Sheely; Sheely to Orr to Sheely. Credit victory to Leverenz. Sacrifice hits—Siglin, Quinlan, Rath. Stolen base—Tobin. Hit by pitched ball—Hunter by Hughes, Hunter by Leverenz. Innings pitched by Hughes, 9 1-3, 6 runs, 12 hits, 40 at bat. Runs responsible for—Hughes 3, Penner 6, Leverenz 0. Time—2:50. Umpires—Guthrie and Held.

Seals and Tigers Break

Los Angeles, Aug. 13.—(I. N. S.)—It was a tolerable good walloping that the Tiger gentlemen handed the San Francisco baseball Seals the past week, five games out of seven.

The afternoon show was enlivened when Gus Gleichmann made a popular move to "take a punch" at Umpire Norman Brashear. Enraged over a so-called "raw" decision, Gus made a flying leap for the umpire and had to be dragged bodily off the field by Manager Stovall. Brashear was "in bad" throughout the game, and a friendly policeman flanked his final retreat from the field. The scores:

First game—

SAN FRANCISCO	AB.	H.	O.	A.	VERNON	AB.	H.	O.	A.
Fitzgrld,rf	4	0	1	0	Chdbrne,cf	1	1	0	0
Pick,3b	3	3	1	0	Vaughn,2b	1	1	6	3
Calvo,cf	2	0	4	0	Snodgres,rf	0	1	2	0
Maisel,lf	4	1	1	0	Daley,lf	1	0	1	0
Koerner,1b	2	1	9	1	Gleichmn,1b	0	1	13	1
Corhan,ss	4	2	3	3	Galloway,3b	0	0	2	1
Hollywd,2b	3	1	3	1	Callahan,ss	0	0	3	4
McKee,c	3	0	4	0	Moore,c	0	0	0	6
Johnson,p	3	1	0	3	Quinn,p	0	1	0	2
Totals	28	9	*26	8	Totals	3	5	27	17

*Two out when winning run was made.

San Francisco	2 0 0 0 0 0 0 0 0—2
Hits	3 1 1 2 1 1 0 0 0—9
Vernon	0 0 0 0 0 2 0 0 1—3
Hits	0 0 1 0 0 3 1 0 0—5

Runs—Pick, Calvo, Chadbourne, Vaughn, Daley. Errors—Vaughn, Galloway 2, Callahan. Three base hit—Snodgrass. Sacrifice hits—Calvo 2, Koerner, Galloway. Struck out—By Johnson 4. First base on balls—Off Quinn 2, off Johnson 4. Runs responsible for—Johnson 3. Passed ball—McKee. Umpires—Brashear and Casey. Time—1:50.

Second game—

SAN FRANCISCO	AB.	H.	O.	A.	VERNON	AB.	H.	O.	A.
Fitzgrld,rf	3	2	2	0	Chadbrne,cf	5	2	0	0
Pick,3b	5	0	1	1	Vaughn,2b	4	1	3	3
Calvo,cf	4	2	3	0	Snodgrss,rf	4	0	3	0
Maisel,lf	3	1	4	0	Daley,lf	4	0	1	0
Koerner,1b	4	2	9	0	Gleichmn,1b	3	0	5	0
Corhan,ss	4	1	2	4	Galloway,3b	4	1	2	1
Hollywd,2b	2	2	0	4	Callahan,ss	3	0	5	5
Baker,c	4	0	6	0	Moore,c	4	2	6	3
Erickson,p	4	1	0	0	Hovlik,p	0	0	0	0
					*Doane	1	0	0	0
					Marion,p	0	0	0	1
					Stovall,1b	1	0	2	2
					Schorr,p	2	0	0	1
Totals	34	11	27	9	Totals	34	6	27	16

*Batted for Hovlik in third.

San Francisco	2 0 2 0 0 1 0 1 0—6
Hits	1 0 1 1 2 0 1 3 2—11
Vernon	0 0 2 0 0 0 0 0 0—2
Hits	0 0 3 1 0 0 1 1 0—6

Runs—Fitzgerald, Calvo, Maisel 4, Callahan, Moore. Errors—Pick, Callahan, Moore, Schorr. Struck out—By Hovlik 1, by Erickson 6, by Marion 4, by Schorr 1. First base on balls—Off Hovlik 4, off Erickson 2, off Schorr 1. Two hits, 4 runs off Hovlik in 3 innings; four hits, 1 run off Marion in 4 innings. Charge defeat to Hovlik. Double play—Vaughn to Callahan to Stovall. Wild pitch—Erickson. Passed ball—Moore. Umpires—Casey and Brashear. Time—2:00.

Oaks Take Two

San Francisco, Aug. 13.—(I. N. S.)—The pennant holding Angels were forced back into third place by Sunday's double header, the fast coming Oaks taking both games, the morning affair by the shutout score of 8 to 0, and the afternoon battle by the one run lead of 6 to 5. Curly Brown was lifted in the second inning of the afternoon game, after two runs had been scored with no men out and the bases filled. Hogg pulled the inning out with no more scoring.

Prough was the whole thing in the morning game, though supported by timely hitting by his team mates and by indifferent slab work of Hall and Seaton. The score:

First game—

LOS ANGELES	AB.	H.	O.	A.	OAKLAND	AB.	H.	O.	A.
Maggert,cf	4	1	2	0	Mensor,2b	2	0	2	1
Terry,ss	4	1	3	0	Middleton,lf	3	0	5	0
K'wrthy,2b	4	0	1	2	Lane,cf	4	0	3	0
Fournier,1b	4	2	9	0	Leard,3b	3	1	0	3
Meusel,rf	3	0	1	0	Miller,rf	4	0	1	0
Ellis,lf	3	0	1	0	Gardner,1b	4	0	7	0
Boles,c	3	1	7	2	Stumpf,ss	4	2	3	2
Groehl'g,3b	3	0	0	5	Mitze,c	3	2	6	1
Hall,p	2	0	0	0	Prough,p	4	1	0	2
Seaton,p	1	0	0	0					
Totals	31	5	24	9	Totals	31	6	27	9

Los Angeles	0 0 0 0 0 0 0 0 0—0
Hits	0 1 2 0 1 0 0 0 1—5
Oakland	0 0 0 0 2 0 6 0 *—8
Hits	0 0 1 0 3 0 2 0 *—6

Runs—Mensor, Middleton, Lane, Gardner, Stumpf 2, Mitze 2. Errors—Terry, Groehling. Six runs, 5 hits, 28 at bat, off Hall in 6 1-3 innings, out in seventh, 3 on, 1 out, 3 runs responsible for; two runs, 1 hit, 7 at bat, off Seaton in 1 2-3 innings. Charge defeat to Hall. Three base hits—Mitze 2. Sacrifice hit—Meusel. First base on balls—Off Hall 3. Struck out—By Hall 4, by Prough 6. Hit by pitcher—Mitze by Hall, Middleton by Seaton. Double play—Boles to Terry. Left on bases—Los Angeles 5, Oakland 4. Stolen base—Lane. Time—1:25. Umpires—Finney and Phyle.

Second game—

LOS ANGELES	AB.	H.	O.	A.	OAKLAND	AB.	H.	O.	A.
Maggert,cf	5	2	2	0	Mensor,2b	4	1	5	2
Terry,ss	5	1	4	5	Middleton,lf	4	2	1	0
K'wrthy,2b	3	0	2	2	Lane,cf	4	1	2	0
Fournier,1b	3	2	8	2	Leard,3b	2	0	2	1
Meusel,rf	4	1	2	0	Miller,rf	3	2	4	0
Ellis,lf	3	0	0	0	Gardner,1b	4	1	11	1
Boles,c	4	0	5	1	Stumpf,ss	4	1	0	4
Groehl'g,2b	2	0	1	0	Murray,c	4	1	2	1
Brown,p	1	0	0	0	Kremer,p	2	1	0	1
Hogg,p	3	1	0	3	Beer,p	2	0	0	2
Totals	33	7	24	11	Totals	33	10	27	12

Los Angeles	2 0 0 0 0 2 0 0 1—5
Hits	3 0 0 1 1 1 0 0 1—7
Oakland	0 2 0 0 1 0 3 0 *—6
Hits	0 4 0 1 2 0 3 0 *—10

Runs—Maggert, Terry, Kenworthy, Ellis, Boles, Mensor, Middleton, Lane 2, Leard, Muller. Errors—Terry, Meusel, Kenworthy, Gardner, Stumpf 2, Beer. Two runs, 4 hits off Brown, 7 at bat, in 1 plus inning, out in second, 3 on, none out; four runs, 5 hits off Kremer, 18 at bat, in 5 plus innings, out in sixth, 2 on, none out. Three base hit—Middleton. Two base hit—Miller. Sacrifice hits—Kenworthy, Groehling, Leard, Meusel. Bases on balls—Off Brown 1, off Kremer 5, off Hogg 2, off Beer 1. Struck out—By Hogg 5. Sacrifice fly—Fournier. Double play—Terry to Kenworthy to Fournier. Stolen bases—Fournier 2, Meusel, Lane 2. Runs responsible for—Brown 2, Kremer 4, Hogg 2. Left on bases—Los Angeles 11, Oakland 6. Wild pitch—Brown. Credit victory to Beer. Charge defeat to Hogg. Time—1:52. Umpires—Finney and Phyle.

Norman Ross Wins Golden Gate Cup

San Francisco, Aug. 13.—(I. N. S.)—Norman Ross, formerly of Portland and now Olympic club champion and holder of world's records, Sunday morning won the cup race, held under the auspices of a local newspaper, across Golden Gate.

His time for the distance, about seven eights of a mile, was 21 minutes 13 and one fifth seconds. This is 29 and one fifth seconds behind the gate swim record held by Walter Pomeroy.

The sea was choppy, with a heavy current running in the channel. Under these conditions Ross' performance is considered remarkable.

BASEBALL

Week, Commencing Tuesday, Aug. 14

RECREATION PARK

Corner Vaughn and 24th Sts.

OAKLAND vs PORTLAND

Games begin weekdays at 3 P. M.

Sundays at 2:30 P. M. Reserved box Seats for sale at Edwards' Cigar stand, 6th and Washington.

Ladies' Days—Tuesday, Wednesday, Thursday and Friday.

BRINGING UP FATHER

(Registered United States Patent Office)
(Copyright, 1917, International News Service)

By George McManus

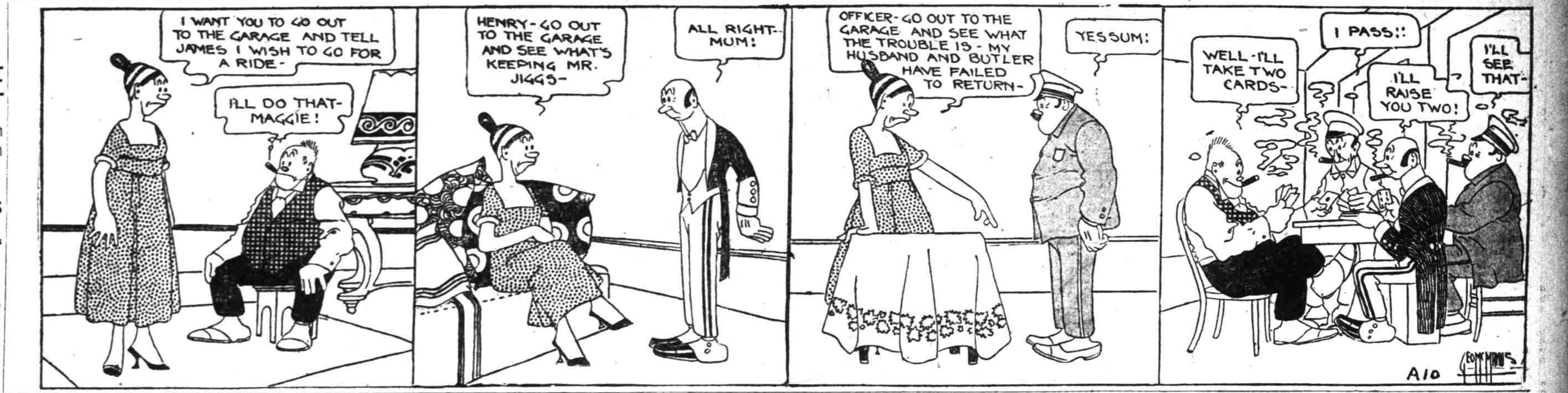

BATTERY A PUTS POWDER BEHIND ITS BIG BULLETS

Defeats Kirkpatrick Stars in Thrilling Game by Score of 4 to 1.

Gunners Smith and Schroeder held the Kirkpatrick Stars to a lone ace while Battery A was marking up four counters for their third consecutive victory since the call, July 25. The game was the feature of the K. and L. of S. picnic at Crystal Lake park Sunday. Before the game the battery was presented with a loving cup by the Knights and Ladies, and afterward, as victors, they received a red, white and blue pennant.

Boland of the Kirkpatricks received poor support and was not as effective as the battery gunners in the pinches. Kracke, Driscoll and A. Boland pulled off some fielding stunts that were hair-raisers.

In the second inning two errors resulted in two scores for the man from Clackamas, and a walk and a double by Heffron resulted in another in the fifth. In the ninth inning, a double by Blied, followed by Pitt's single, gave the last score to the artillerymen. Two hits and an error produced the lone tally of the lodgemen in the sixth inning.

The score:

BATTERY A	AB.	H.	O.	A.	KIRKPATRICKS	AB.	H.	O.	A.
Heffron,2b	5	1	1	0	Hughes,2b	4	2	0	0
Driscoll,cf	5	1	4	0	Bell,lf	4	2	0	0
Bishop,3b	4	1	4	1	A. Boland,c	4	1	0	4
Kracke,rf-c	4	0	8	0	Buck,ss	4	0	3	0
Scho'dr,lf-p	3	1	1	1	B.Boland,c	4	1	15	2
Decker,c	3	0	7	1	Anderson,rf	3	1	0	0
D' L'hmt,lf	1	0	0	0	Hoppe,cf	4	0	0	0
Manning,1b	4	0	2	1	Campion,1b	4	1	6	0
Blied,ss	3	1	0	2	M. Boland,p	3	1	2	2
Pitts,rf	1	1	0	0					
Smith,p	2	0	0	0					
Totals	35	6	27	6	Totals	34	7	27	8

Battery A	0 2 0 0 1 0 0 0 1—4
Hits	2 0 0 0 1 1 0 0 2—6
Kirkpatricks	0 0 0 0 0 1 0 0 0—1
Hits	0 0 0 1 1 2 2 0 1—7

Runs—Schroeder, Decker, Blied, Smith, Bell. Errors—Heffron 3, A. Boland, Hoppe, Campion. Two base hits—Heffron, Schroeder, Blied. Struck out—Smith 6, Schroeder 6, Boland 14. Bases on balls—Smith 1, Schroeder 1, Boland 1. Hit by pitcher—Schroeder and Blied. Left on bases—Battery A 6, Kirkpatricks 9. Double play—Bishop, unassisted. Time of game—2 hours 10 minutes. Umpire—Rupert.

Laurelhurst Tennis Not Affected by Heat

In spite of the broiling sun Sunday, tennis matches in the Laurelhurst tourney were played off on the local courts. Thomson took Rogers into camp, 6-1, 6-1, 6-3, and S. B. Cooke beat L. Baldwin, 6-1, 6-1. Other scores were: D. Leedom beat John Walker, 8-6, 6-4; H. V. Cate beat C. C. Harrison, 6-3, 6-1; Miss Terry and John Walker beat Miss Gloyd and L. C. Wilson, 6-2, 6-4; Westermen and Reinholdt beat Cate and Weiss, 6-3, 7-5; Miss Sinclair and Miss Terry beat Miss Weiss and Miss Fairchild, 8-6, 7-5; Harry Westermen beat K. Kettenhofen, 6-1, 6-0; William McBride beat James Montgomery, 6-3, 6-3; E. Stout beat D. McPherson, 6-2, 6-3; Paul Steffen beat Harold Clarke, 6-1, 6-3.

Monday play is scheduled as follows:

2 p. m.—Marion Gloyd vs. Christine Forbes, Mildred Wilson vs. Helen Cole, Nadine Bohlander vs. Dorothy Bush, Marion Weiss vs. Hazel Cole.

3 p. m.—Dorothy Donlan vs. Miss LaRoche, Edna May Potter vs. Lenore Stone, Miss Handy and Leedom vs. Miss Weiss and Harrison, Miss Potter and Stout vs. Miss Wilson and Steffen.

4 p. m.—Miss Terry vs. Mrs. Weston, E. Stout vs. L. Tamiesie.

5 p. m.—S. B. Cook vs. H. M. Dickerson, C. H. Weston vs. M. A. Zollinger.

6 p. m.—Walker and Leedom vs. Chandlar and Watkins, Cooke and Frohman vs. McDonald and Berridge, Wilson and West vs. Westerman and Reinholdt, H. C. Cate vs. R. W. Williams.

6:30 p. m.—Tamiesie and Burrell vs. Montgomery and Stout.

YESSIR, IT'S MIGHTY GOOD THING SHERLOCK H. WAS NOT CALLED IN

Old Sleuth Would Have Lost Reputation Trying to Solve Lee Magee.

New York, Aug. 13.—(I. N. S.)—Sherlock Holmes was some ferret in his prime. There was nothing too mysterious to baffle him, and he tossed more moths on the Hindoo stuff than anybody who ever played headliner in the dime novels.

But for the good of Sherlock's rep it is a lucky thing he was never called on to solve the mystery that is pestering Lee Magee, who was recently traded to the Browns by New York.

The old brain cracker about Ann's age is a mere trifle compared to the Magee mystery, because Magee has all the ear marks and the native characteristics of a great ball player, enjoys the best of health and is one of the most willing workers who ever wore a big league uniform, yet has failed miserably as a hitter in the big leagues since he became a member of the New York club. With the Browns he may return to form, but that remains to be seen.

He Cost Small Fortune.

Ruppert and Huston paid $22,500 for the title to Magee when they purchased his release from the Brooklyn Federals. His record in the big show as a member of the Browns and in the Federal league with Brooklyn indicated that he was a bear of a sticker, and he looked well worth the price, considering the fact that several other major league owners were breaking their necks to bid for him.

But just as soon as Magee was made a member of the Yanks his hitting began to dwindle and he seldom delivered a hit in the pinches. He finished the 1916 season with a batting average of .257, a very poor average for a player rated as one of the greatest outfielders in the game; a player who had hit close to the .300 mark in other years.

Tried to Figure Reason

Some of the baseball scribes who were taken back by Magee's poor showing tried to figure out the whys and wherefores of his slump, and finally decided that it was caused by over-anxiousness to make good. But when the Yankees started the season of 1917 and Magee showed no signs of improving, the mystery regarding his poor hitting deepened, and no one has been able to solve it to date.

Magee was benched no less than 14 times this season because he was not hitting the ball. The first time he was relegated to the long timber, Bill Donovan placed him there at his own request. Lee is a conscientious player and he knew he wasn't of much use in the lineup, so he asked Bill to plant him on the bench for a while and see if he couldn't start hitting the pill after a short rest.

Took Long Vacation.

After a vacation of several weeks, Magee felt as though he could come back with the bat, for he began to sting the ball in batting practice and wanted to see what he could do playing regularly. So Wild Willyum injected him into the lineup a second time, with the same disappointing result. The third trial given Magee came shortly after the Yanks returned from their first western road trip, and for four or five days Lee smashed out his hits regularly, only to fall back into the same old rut. Recently, at St. Louis, Donovan placed Lee on the bench for the fourteenth time, and his failure to hit led up to the trade for Marsans.

STANDING OF TEAMS

Pacific Coast League

	Won.	Lost.	Pct.
San Francisco	75	57	.568
Salt Lake	68	59	.535
Los Angeles	67	63	.515
Oakland	64	67	.489
Portland	57	67	.460
Vernon	57	73	.438

National League

	Won.	Lost.	Pct.
New York	65	32	.670
Philadelphia	52	44	.542
Cincinnati	59	54	.522
St. Louis	56	52	.519
Chicago	55	53	.509
Brooklyn	49	52	.485
Boston	43	55	.439
Pittsburg	33	70	.320

American League

	Won.	Lost.	Pct.
Chicago	68	42	.618
Boston	64	51	.610
Cleveland	60	52	.536
Detroit	57	52	.523
New York	53	52	.505
Washington	48	58	.453
Philadelphia	40	63	.388
St. Louis	40	70	.364

Western League

	Won.	Lost.	Pct.
Wichita	13	7	.650
Hutchinson	12	8	.600
Omaha	11	9	.550
Lincoln	11	9	.550
St. Joseph	10	10	.500
Joplin	9	11	.450
Denver	8	12	.400
Des Moines	6	14	.300

Kilbane to Meet Eggers

New York, Aug. 13.—(U. P.)—Johnny Kilbane and K. O. Eggers will meet in a 15 round championship bout at New Haven, according to reports here today. Kilbane is said to have signed articles and will receive $3500 for his end. The date has not been fixed but probably will be Labor day.

FOUR SWATTERS IN .400 SOCIETY FOR THE SERIES

Roth, Williams, Griggs and Tobin Lead Their Teams' Bat Attack.

How Teams Fared Last Week

	W.	L.	R.	H.	E.
Salt Lake	5	2	34	77	10
Portland	2	5	34	66	7
Oakland	6	1	29	54	8
Los Angeles	1	6	17	41	12
Vernon	5	2	21	44	13
San Francisco	2	5	15	45	9

Morris Rath and Johnny Tobin of Salt Lake and Ken Williams and Art Griggs of the Beavers each slapped the ball on the nose at a .400 clip during last week's series. Rath hung up to a mark of .448 and close behind him was Williams with .444. Griggs hit .429 and Tobin batted .419. Crandall and Ryan of the visitors brought their marks for the week close to .400 by their great hitting in Sunday's double header.

Williams made seven extra base hits during the week, three home runs and four doubles. Griggs made a double, triple and a homer and Crandall of the Bees duplicated this feat.

The Sluggers' Record

Salt Lake made 15 doubles, two triples and two home runs, and the Beavers annexed 12 doubles, one triple and four home runs.

The individual averages:

SALT LAKE

	AB.	R.	H.	Pct.
Rath	29	5	13	.448
Tobin	31	3	13	.419
Ryan	31	5	12	.387
Crandall	29	7	11	.379
Hoff	3	0	1	.333
Dubuc	4	1	1	.250
Quinlan	29	1	7	.241
Sheely	29	6	7	.241
Hannah	17	2	4	.235
Orr	32	3	6	.187
Leverenz	6	1	1	.167
Hughes	7	0	1	.143
Byler	7	0	0	.000
Evans	7	0	0	.000
Totals	261	34	77	.295

PORTLAND

	AB.	R.	H.	Pct.
Williams	27	5	12	.444
Griggs	28	7	12	.429
Fisher	14	1	5	.357
Baldwin	13	1	4	.308
Hollocher	33	4	9	.273
Wilie	15	8	4	.267
Rodgers	30	3	7	.233
Penner	9	0	2	.222
Farmer	28	2	6	.214
Brenton	5	0	1	.200
Siglin	25	3	4	.160
Houck	6	0	0	.000
James	1	0	0	.000
Fincher	5	0	0	.000
Hunter	5	0	0	.000
Totals	244	34	66	.271

AMERICAN LEAGUE

White Sox Beat Indians

Cleveland, Aug. 13.—(I. N. S.)—Rowland's White Sox came back to life Sunday, battled their way to a 13 inning victory over the Indians, and retained the league leadership. The count was 4 to 3 and the winning tally scattered some 20,000 bugs. Score:

CHICAGO	AB.	H.	O.	A.	CLEVELAND	AB.	H.	O.	A.
Leibold,lf	5	0	5	0	Graney,lf	5	2	3	1
M'Mulln,3b	5	3	1	2	Chapman,ss	6	3	2	7
E.Collins,2b	3	1	3	3	Speaker,cf	5	2	2	0
Jackson,rf	5	2	2	0	Smith,rf	6	0	0	0
Felsch,cf	6	2	4	0	Harris,1b	5	2	20	1
Gandil,1b	6	3	11	2	Wamby,2b	6	0	3	6
Risberg,ss	5	1	4	5	Evans,3b	3	0	1	8
Schalk,c	6	1	7	1	*Roth	1	0	0	0
Scott,p	3	0	2	1	Turner,3b	2	0	1	0
Danforth,p	2	0	0	2	Billings,c	2	0	2	0
					O'Neill,c	2	1	3	0
					Bagby,p	3	0	0	2
					†DeBarry	0	0	0	0
					‡Howard	0	0	0	0
					Lambeth,p	0	0	0	0
					Wood,p	1	0	0	2
					Boehling,p	0	0	0	0
Totals	47	12	39	16	Totals	46	10	39	27

*Batted for Evans in ninth.
†Batted for Bagby in ninth.
‡Ran for De Barry in ninth.

Chicago	0 0 1 0 0 1 0 1 0 0 0 0 1—4
Cleveland	0 0 0 0 0 2 0 0 1 0 0 0 0—3

Runs—McMullen, E. Collins, Jackson, Schalk, Chapman, Speaker, Howard. Errors—McMullen, Felsch, Risberg 2, Scott. Two base hits—Schalk, Speaker, Harris, Graney, Chapman. Stolen base—Howard. Sacrifice hits—Jackson, Risberg. Struck out—By Scott 2, by Danforth 2, by Wood 2, by Boehling 1. First base on balls—Off Scott 2, off Bagby 2, off Lambeth 2. Double plays—Evans to Wamby to Harris, Scott to Risberg to Gandil. Umpires—Nallin and Owens. Time—3:11.

Tigers Shut Out Browns

Detroit, Aug. 13.—(I. N. S.)—Detroit won an easy victory over the helpless Browns Sunday afternoon, 8 to 0. The Tigers drove Sothoron off the mound in the second and pounded Hamilton, his successor, in the fifth. Cobb who made a single, two doubles and a triple in five times to the plate contributed the batting features. Score:

DETROIT	AB.	H.	O.	A.	ST. LOUIS	AB.	H.	O.	A.
Bush, ss	4	0	0	3	Shotten, lf	4	0	4	0
Vitt, 3b	5	1	0	2	Austin, 3b	4	0	2	3
Cobb, cf	5	4	2	0	Sisler, 1b	3	1	7	1
Veach, lf	4	1	3	0	Pratt, 2b	4	1	3	1
Heilmann, rf	3	0	0	0	Smith, cf	4	0	0	1
Burns, 1b	4	1	12	1	Severeid, c	4	1	0	2
Young, 2b	1	0	1	6	Jacobson, rf	3	0	3	0
Spencer, c	3	2	8	0	Lavan, ss	3	1	3	4
Mitchell, p	2	0	1	1	Sothoron, p	0	0	0	1
					Hamilton, p	3	1	2	0
Totals	31	10	27	13	Totals	32	5	24	13

Detroit	1 2 0 0 4 1 0 0 *—8
St. Louis	0 0 0 0 0 0 0 0 0—0

Runs—Bush 2, Vitt, Cobb, Veach, Burns, Young, Spencer. Errors—Sisler, Smith. Two base hits—Cobb 2, Veach, Spencer, Pratt, Lavan. Three base hit—Cobb. Stolen bases—Sisler, Young. Sacrifice hit—Mitchell. Sacrifice fly—Young. Struck out—By Mitchell 7, by Hamilton 1. First base on balls—Off Mitchell 1, off Sothoron 1, off Hamilton 4. Wild pitch—Hamilton. Umpires—Connolly and Hildebrand.

NATIONAL LEAGUE

Reds Hit Cards Twice

St. Louis, Aug. 13.—(I. N. S.)—With two victories over the Cards, Sunday, 7-0 and 7-6, the Reds moved into third place. The first game netted Fred Toney a bonus of $1000 for winning his twentieth game. The Cards gathered six hits while Watson and Horstman were easy. Scores:

First game—

	R.	H.	E.
Cincinnati	7	9	1
St. Louis	0	6	1

Batteries—Toney and Wingo; Watson, Horstman and Snyder.

Second game—

CINCINNATI	AB.	H.	O.	A.	ST. LOUIS	AB.	H.	O.	A.
Groh,3b	5	2	1	4	Long,rf	5	1	2	0
Kopf,ss	4	1	3	1	Smith,lf	5	2	0	0
Roush,cf	4	3	4	0	Miller,2b	4	3	3	3
Chase,1b	4	1	12	0	Hornsby,ss	4	1	1	3
Magee,rf	4	1	1	0	Cruise,cf	3	0	2	0
Neale,lf	3	2	1	0	Paulette,1b	4	2	15	0
Thorpe,lf	1	0	0	0	Baird,3b	4	1	1	4
Shean,2b	3	1	4	9	Gonzales,c	4	1	3	4
Wingo,c	4	1	1	1	Doak,p	3	1	0	2
Regan,p	4	0	0	4	Packard,p	0	0	0	0
					May,p	0	0	0	1
					*Smyth	0	0	0	0
					†Betzel	0	0	0	0
Totals	36	12	27	19	Totals	37	12	27	17

*Batted for Packard in eighth.
†Ran for Miller in ninth.

Cincinnati	0 0 0 0 3 0 4 0 0—7
St. Louis	0 0 0 1 2 1 1 1 0—6

Runs—Groh, Magee, Neale 2, Shean, Wingo 2, Long, Smith, Hornsby, Baird 2, Doak. Errors—Groh, Kopf, Shean, Smith 2, Hornsby, Baird. Two base hits—Paulette, Neale, Doak, Groh, Baird. Three base hit—Wingo. Sacrifice hit—Cruise. Sacrifice flies—Shean, Hornsby. Stolen bases—Long, Miller, Baird. Double plays—Baird to Miller to Hornsby, Paulette to Hornsby, Shean to Kopf to Chase, Shean to Chase. First base on balls—Off Regan 1. Struck out—By Doak 2, by May 1. Umpires—Rigler and Bransfield.

Cubs Edge on Pirates

Chicago, Aug. 13.—(I. N. S.)—The Cubs won their first game of the series from the Pirates Sunday afternoon in a close battle, 3 to 2. The winning run was made in the eighth with two out, when Merkle got the first on an error and singles by Williams and Kilduff scored Merkle. Score:

PITTSBURG	AB.	H.	O.	A.	CHICAGO	AB.	H.	O.	A.
Jackson, lf	4	1	0	1	Flack,rf	3	1	2	0
Carey,cf	4	2	2	0	Wolter,lf	3	1	0	0
King,rf	3	1	1	0	Doyle,2b	4	1	3	2
Boeckel,3b	4	1	0	4	Merkle,1b	3	1	7	0
Debus,ss	4	0	2	2	Williams,cf	3	1	2	0
Pitler,2b	4	0	2	2	Kilduff,ss	4	2	2	2
Kelly,1b	3	0	11	1	Driscoll,3b	1	0	1	1
Schmidt,c	4	2	6	3	Dilhoefer,c	2	0	10	1
Carlson,p	3	0	0	3	Vaughn,p	3	1	0	1
*Ward	1	0	0	0					
†Wagner	1	0	0	0					
‡Steele	1	0	0	0					
Totals	36	7	24	16	Totals	26	8	27	7

*Batted for Kelly in ninth.
†Batted for Carlson in ninth.
‡Batted for Jackson in ninth.

Pittsburg	0 0 2 0 0 0 0 0 0—2
Chicago	2 0 0 0 0 0 0 1 *—3

Runs—Jackson, Carey, Flack, Doyle, Merkle. Errors—Boeckel, Debus, Kilduff, Driscoll. Two base hit—Schmidt. Three base hit—King. Bases on balls—Off Vaughn 1, off Carlson 3. Struck out—By Vaughn 8, by Carlson 4. Double play—Schmidt to Debus. Umpires—Klem and Emslie.

Woman Shoots Well at Traps

The shooting of Mrs. E. E. Young, who shattered 59 out of 75 targets, was the feature of Sunday's practice shoot on the Everding Park traps of the Portland Gun club. Mrs. Young has been shooting but a short time. The scores:

	50	50	Tt'l. 100
A. L. Zachrisson	42	41	83
A. I. Moulton	39	45	84
E. E. Young	43	—	43
W. J. Derthick	46	—	46
C. B. Preston	40	42	82

Grand Circuit at Cleveland

Cleveland, Ohio, Aug. 13.—The grand circuit race meeting at the North Randall racetrack is scheduled to open tomorrow. There will be the 2:05 trot, the 2:07 pace, the News 2-year-old trot, and the 2:17 pace. A feature of the 2:09 trot will be the meeting of the season's sensations, Mack Forbes, 2:08¼ and Mack Woodman, 2:06¼, neither of which has lost a race this season.

Camas Ball Tossers Beat Columbia Team

Intercity Baseball League

	Won.	Lost.	Pct.
Camas	12	5	.706
Kenton	10	7	.588
Columbia	9	7	.563
Cornfoot	7	10	.412

Camas advanced a full game in the Intercity league pennant race Sunday by defeating the Columbia River Shipbuilding company team by the score of 4 to 1, while the Kenton team was being whitewashed by the Cornfoot team.

The Papermakers won their game by bunching hits off Zweifel in the fifth, sixth and seventh inning. Yett and Blair were the hitting stars.

The score:

	R.	H.	E.
Columbia	1	7	4
Camas	4	8	2

Batteries—Zweifel and Shea; Krause and Duback.

Libke's great pitching was too much for Kenton and the packers went down to a 7 to 0 defeat. The features of the game were the batting of Johnson of the Cornfoot team and the fielding of Lind of the losers.

Fred Moullen Dies At State Hospital

Salem Or., Aug. 13.—Fred Moullen, famous field goal kicker of the University of Oregon and a former well known trapshot of the state, it was learned yesterday, passed away at the state hospital Thursday, August 9, and the body was cremated in Portland. Moullen was 31 years old. He was admitted to the hospital in 1913.

American Association

Columbus 5, Louisville 4.
Milwaukee at St. Paul, rain.
First game at Minneapolis postponed, wet grounds. Second game, Kansas City 0, Minneapolis 1.

LEIGHTON'S DAIRY LUNCH

Broadway and Washington St.

Our business has been built up entirely on three cardinal principles—CLEANLINESS PURITY OF FOOD GOOD SERVICE

PROFIT-SHARING

Annual Oregon State Golf Championship

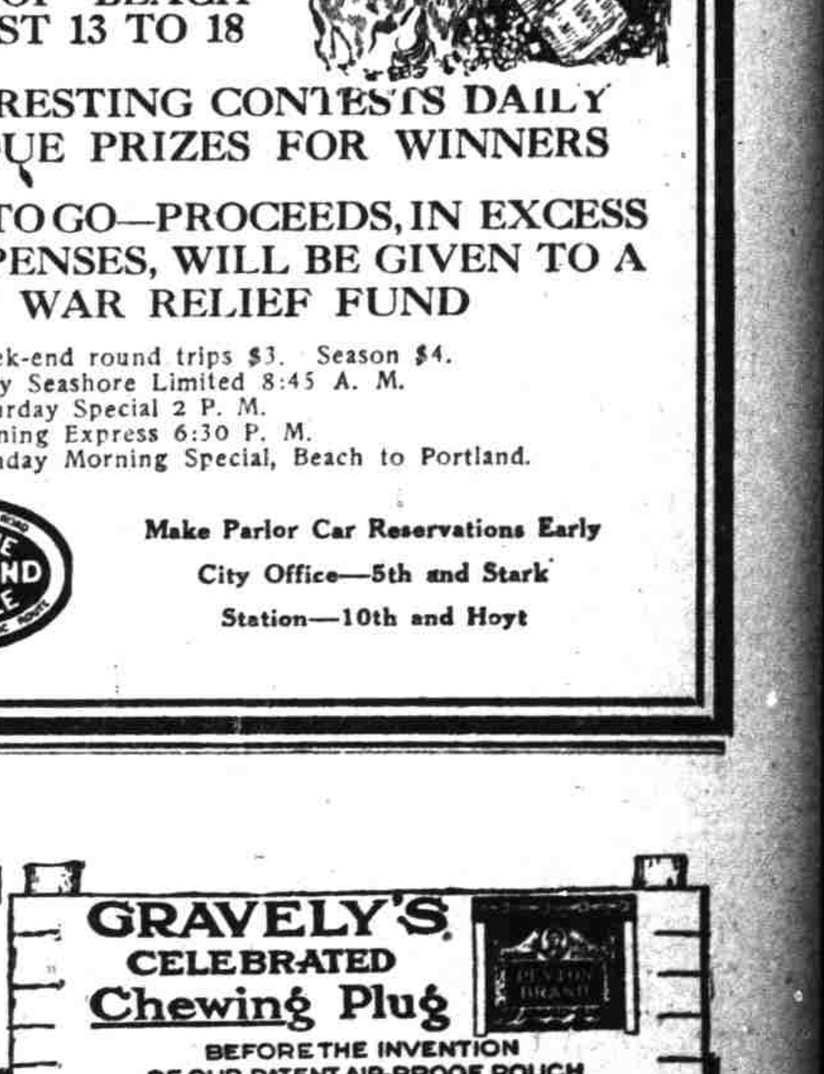

GEARHART PARK CLATSOP BEACH AUGUST 13 TO 18

INTERESTING CONTESTS DAILY UNIQUE PRIZES FOR WINNERS

PLAN TO GO—PROCEEDS, IN EXCESS OF EXPENSES, WILL BE GIVEN TO A WAR RELIEF FUND

Week-end round trips $3. Season $4.
Daily Seashore Limited 8:45 A. M.
Saturday Special 2 P. M.
Evening Express 6:30 P. M.
Monday Morning Special, Beach to Portland.

SPOKANE PORTLAND & SEATTLE

Make Parlor Car Reservations Early
City Office—5th and Stark
Station—10th and Hoyt