EPWORTH LEAGUE TO BEGIN "BIG DRIVE" CAMPAIGN MAY 13

Goal for Two Years of Work Is to Bring Total Number of Chapters Up to 30,000.

PORTLAND ASKED TO AID

Missionary Department Is Receiving Calls From South America and Even Turbulent Mexico.

The Epworth league of the Methodist Episcopal churches throughout the world will begin what is known as a "big drive" on anniversary day, May 13. This drive will last for two years and will close on anniversary Sunday, 1919. May 15, 1919, will be the thirtieth anniversary of the organization of the Epworth league, so the number 30 will appear several times in the drive's objective.

The goal that is aimed at is to (1) bring the total number of senior and junior chapters up to 30,000; (2), to secure 300,000 new membrrs; (3), to place 30,000 on the morning watch enrollment; (4), to secure an attendance of 30,000 at the annual league institutes; (5), to enroll 60,000 in mission and other league study classes; (6), to organize 3000 chapters into "Twenty-four Hour Day" leagues; (7), to secure 30,000 new subscribers to the "Epworth Herald"; (8) to secure 30,000 new subscribers to the devotional topic notes; (9), to enroll 60,000 as Christian stewards or tithers; (10), to organize 1500 junior chapters into "Twenty-four Hour Day" leagues; (11), to secure 3000 new subscribers to the "Junior Quarterly"; and (12), to secure 3000 life work pledges for the ministry or mission field work.

Portland Asked to Aid.

This plan will probably be introduced in Portland when the district convention comes next month. There are about 400 Epworth league districts in the United States and the Portland district has been asked to assume its share.

There are about 10,000 Methodist churches in America that have no young people's organization in them. Many of these churches are in the country, but the plan of the drive also provides that workers shall be sent into the field to organize some of these small churches.

The "Twenty-four Hour Day" league is one that organizes its finances on the duplex envelope system, with one side for home work and the other for foreign work. The idea is that the part given to the home chapter works during the day and the part given to the foreign work works during the night. Every chapter having 50 or less members, with 10 or more members giving two cents or more a week, on each side of the envelope, will be placed on the list of "Twenty-four Hour Day" leagues. Larger leagues will be counted in the same ratio, with 10 on the honor roll for every 50 members.

South America Sends Call.

In the missionary department the church is planning for greater things at the close of the war. The central office of the league states that a call for workers has now come from South America and that even turbulent Mexico is anxious for workers. Over 50,000 Epworthians reside in India and it is necessary to provide for the support of the ministers there. The general secretary of the league writes: "At the close of the war we shall have to reorganize our league work in Europe. It will need our utmost resources to meet the crying needs of that sorely smitten continent. Now if 3000 chapters will put themselves on this 'Twenty-four Hour Day' league basis for the world-wide work of the league we can make the league a world power. Never have we had such an opportunity as now."

Old Fashioned Love Feast of Methodists

The First Free Methodist church of Portland, East Ninth and Mill streets, is holding its last quarterly meeting for the year. Rev. Frank L. Burns, the district elder in charge, will preach an appropriate sermon at 11 a. m., after which a communion service will be held. The morning sermon will be preceded by an old fashioned Methodist love feast. Rev. Burns will preach at 8 o'clock p. m., and Mrs. Adelaide L. Bears will conduct the Young People's meeting at 7 p. m. Special music will be furnished by the Young People's chorus, and Donald L. MacPhee will sing.

This is the closing quarterly meeting for the year, and the pastor, Rev. Alexander Bears, feels much encouraged over the net results of the past and prospects for the future.

Rev. Dr. Skinner to Speak on War Fund

"Seven Billion Dollars for War" will be the subject of Rev. Dr. J. M. Skinner, pastor of the Rose City Park Presbyterian church, on Sunday evening. The service will be patriotic and special decorations will be displayed and patriotic songs sung.

The pastor will discuss the possibility of getting the most out of a great fund for the advancement of liberty and the building of manhood. Easter Sunday was a great day in the Rose City Park church. An audience assembled for the Easter sermon that completely filled all available seats. Fifty-one new members were received and several individuals were baptized. In the evening the double quartet gave the "Daughter of Jiarus." Tomorrow will be Communion Sunday, and in the morning the Lord's supper will be administered. The junior choir, assisted by the quartet, will sing.

First in Series of Addresses Given By Prominent Men

B. F. Mulkey will be the speaker Sunday evening at 7:30 in the Pilgrim Congregational church. His subject will be: "The Bible and Science." This will be the first in a series of addresses to be given every Sunday in the church by prominent men of the city.

"Socialization of Healing," Is Dr. Dillehunt's Subject

Dr. Richard Dillehunt will speak on "Socialization of Healing" at the Central Methodist church, Vancouver avenue and Fargo street, Sunday at 7:30 p. m., this being the second of a series of four popular Sunday evening talks on the general subject "Public Health and the Christian Conscience," given under the direction of the Young Men's Social Service club. The club plans to yoke up the Christian forces of its neighborhood to those others waging a nation-wide campaign against preventable disease. A large crowd heard Dr. Calvin S. White speak last Sunday night on "The Conquest of Disease," and it is expected that the series will grow in popularity as other prominent physicians speak. All meetings are open to both men and women.

Vestry Makes Pews For Grace Church

Grace Memorial church has been furnished with new pews, made by the members of the vestry in the basement of the church during the Lenten season.

The Rev. O. W. Taylor, rector of Grace Memorial church, is serving as secretary of the Patriotic Conservation league which is promoting the thorough utilization of resources.

The Social Service league of the church in Portland will hold a special meeting the evening of May 14.

The sum of $42 was raised at All Saints' church on Easter day. The members of the congregation have obligated themselves to care for an orphan boy in France for one year.

Central Church to Welcome Members

Sunday morning at 10:30 Central Presbyterian church will celebrate the Lord's supper, welcoming the 123 members who were added to the church roll on Easter. Infants and children will be baptized. Dr. Arthur F. Bishop, pastor, will preach on the topic, "The Eternal Atonement." Rev. 13: 8. At 7:45, the subject of the sermon will be "The Great Salvation," Heb. 2:3.

On Wednesday evening the annual meeting of the congregation will be held. Officers will be elected, reports for the year will be submitted and important business considered. Among the interesting reports will be that of the pastor and session, which will show a net gain in membership for the year of over 100, making the present membership of Central church 666. This is a most satisfactory showing, in view of the fact that the church was without a pastor the first half of the year. Since Dr. Bishop took charge in October of last year, 169 members have been added to the church roll.

Missionary Motive Is Pastor's Theme

Following up the work of last Sunday which in keeping with the true spirit of Easter was marked in First Methodist church by large giving for the missionary causes, Dr. Stansfield will have as his morning theme: "The Missionary Motive."

The subject of Dr. Stansfield's evening sermon will be: "Wanted: Men." He indicates the purpose of his sermon on the theme in this manner: "The country's call is for men—in the navy and the army, on the land and on the sea and in the sky; also in mart and farm and mill and forge. America's greatest asset and need is men."

On Wednesday night the quartet and vested choir of this church gave for the second time within three weeks, to a crowded house, Mendelssohn's famous oratorio: "Elijah." It will furnish two special numbers at both the morning and evening services.

The Forum of the First Methodist Sunday school has arranged with Rev. Walter Lee Airheart, the associate pastor, to give a series of five studies of Raushenbusch's great book: "Christianizing the Social Order." The first of this series is to be given in the Forum's room on Sunday at 12:15 o'clock. "The Revolutionary Destiny of Christianity."

Unshaken Pillars Dr. Waller's Topic

"The Unshaken Pillars" will be Dr. Calvin B. Waller's subject at the morning service of the First Baptist church (the White temple). The Temple quartet will sing "Arise, Shine, for Thy Light Is Come" (Maker) and "Spirit of God" (Neidlinger) and at the evening service will render "Thou Who Like the Wind Dost Come" (Ambrose) and "My Redeemer and My Lord" (Sullivan).

At 7:30 p. m. a song service will be conducted by William Mansell Wilder and the pastor will preach the second sermon in a series entitled "Some Things We Need," using the topic, "The Women We Need." Last Sunday evening's sermon on "The Men We Need" was heard by a large audience, which overflowed the church into the lecture room and galleries. The sermon was received with much enthusiasm, as was indicated by the applause which greeted the speaker during the address and at its close.

Gospel as Applied To Home Missions

W. G. MacLaren, superintendent of the Pacific Coast Rescue and Protective society, and Miss Beatrice Prosser, matron of the Louise Home, will speak at the Central Free Methodist church, East Fifty-fifth and Flanders streets, next Sunday morning at 11 o'clock. Their theme will be the practicality of the gospel as applied to home missions work.

Ex-Chief of Police Slover will speak at the church Sunday evening at 7:30 o'clock. Mr. Slover's large experience in the police department has qualified him to speak on certain phases of life in large cities. He believes in the application of Christianity to business, social and domestic life.

Rev. Hadley Will Preach.

Rev. Mr. Chester Hadley of West Piedmont Friends church will preach in Peniel mission, 268 First street, at 3 p. m. on Sunday.

MORE ENTHUSIASM IN WORK OF CONVERSION AND SOUL WINNING

To Stimulate These Elements Multnomah Union Will Hold Meet April 17.

For the purpose of instilling greater enthusiasm and vigor in the work of the conversion and soul winning, the Multnomah County Christian Endeavor Union will hold a meeting for the lookout committee chairmen on Tuesday, April 17, 6:15 p. m., in the First Evangelical church, East Sixteenth and Poplar streets.

A rousing program will be offered following a banquet. Emel Swanson, chairman of the Lookout committee of the Multnomah County Christian Endeavor union, is making arrangements for the gathering and distributing announcements.

Problems covering every detail of church and community work will be discussed, as well as the getting of new church members.

Reservations for the banquet should be made with Mr. Swanson, whose phone number is Tabor 4201, or with Mr. Davis, Main 6740. Plates will be 25 cents.

The program will be as follows:

Getting acquainted.

Mess (with toasts served hot).

"Two Heads Better Than One, or Using the Other Fellow's Success."

Exhibit (a), "On the Lookout."

Exhibit (b), "The Endeavor Greeting."

Exhibit (c), "The Lookout Committee at Work."

Exhibit (d), "Recruiting the Membership."

Exhibit (e), "Reasonableness of The Pledge."

Exhibit (f), "Absentee, Application and Pledge Cards."

Questions and suggestions from the floor.

Committee organization and division of work.

Why we ought to work for a larger membership.

How we can secure a larger membership and more converts.

(a), Canvassing the Sunday school.

(b), New members' receptions.

(c), Society socials as a recruiting ground.

(d), Other plans.

General open discussion, with questions and suggestions from the floor.

PORTLAND PASTORS TO SPEAK AT SPOKANE

Rev. Dr. John H. Boyd.

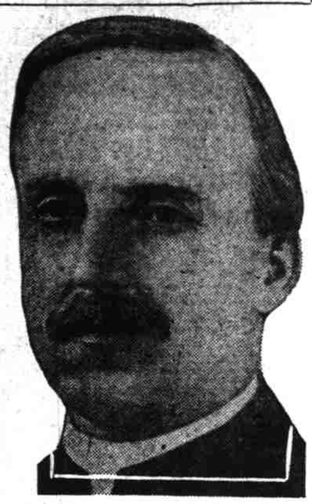

Rev. Dr. Joshua Stansfield.

"Two well known western pastors," the Spokane Chronicle says, "have been added to the corps of speakers for the big inland empire Sunday school convention in Spokane May 21 to 23. The new men are Dr. John H. Boyd, pastor of the First Presbyterian church of Portland, and Dr. Joshua Stansfield, pastor of the First Methodist church of Portland.

"Both men are counted among the strong preachers of their denominations in the west. Dr. Boyd's church is credited with the largest Sunday school in the three northwest states, the attendance not infrequently passing the 1000 mark."

Reorganization at Friends' Church

First Friends church, East Thirty-fifth and Main streets, effected reorganization for the year last week. In the Sunday school, H. A. Hinshaw and Mrs. Hattie Legg were appointed as superintendents, while in the church, S. L. Hanson was reelected clerk, C. J. Barnard treasurer, and as chairmen of departments, missionary, E. W. Hall; finance, H. A. Hinshaw; peace, S. L. Hanson; literature, Miss Margaret King; temperance, Chesley Bentley; music, Dr. A. E. George; home missions, Maggie George; Christian Endeavor, president, Miss Gertrude Cook; vice president, Ward Haynes; secretary, Fern Hudson; treasurer, M. D. Wells.

The pastor, H. L. Cox, will occupy his pulpit Sunday and services of special interest are being planned.

Jubilee Meeting Set For Tuesday Night

A jubilee meeting will be held in First Methodist church next Tuesday at 7:30 o'clock, under the direction of the Woman's foreign missionary societies.

This will be one of 70 simultaneous meetings held in different parts of the United States. A prize of one life membership, valued at $10, will be given to the society having the largest membership present.

Mrs. Matthew S. Hughes will preside and Dr. Carl Gregg Doney, president of Williamette university, will be the speaker.

Music will be furnished by the choir of First church, of which Hartridge Whipp is leader.

Men and women interested in missions are invited.

PORTLADN PRESBYTERY ELECTS DELEGATION TO GENERAL ASSEMBLY

Resolutions of Loyalty to the President Are Adopted With Display of Enthusiasm.

The regular spring meeting of the Portland Presbytery was held in the Fourth Presbyterian church on Tuesday, Wednesday and Thursday this week. Annual reports from more than 40 churches in the Presbytery were received. The Presbytery has about 7500 members, in addition to a Sunday school membership almost as large.

As ministerial commissioners to the general assembly to be held in Dallas, Texas, in the latter part of May, Rev. Mr. Levi Johnson of the Men's resort and Rev. Mr. J. R. Landsborough of Oregon City were elected, with Rev. Mr. J. E. Youel of Tillamook and Rev. Dr. S. W. Seemann as alternates. As lay commissioners W. H. Markell of Central Presbyterian church and Rev. O. W. Davidson of the Westminster church were elected, with A. Robertson of Spokane Avenue church and Alex Watt of Tillamook as alternates.

Resolutions of loyalty to President Wilson as well as backing of the boys of Oregon going to the front were enthusiastically adopted. Major Gilbert, chaplain of the Third Oregon, who in private life is pastor of the First Presbyterian church of Astoria, held the interest and attention of the Presbytery for an hour as he spoke of the soldier boys of Oregon and the meaning of the present war.

On Tuesday evening a popular service was held in the church, at which Rev. Mr. Gelvin of Clatskanie, Rev. Mr. W. Lee Gray of Unity church and Dr. C. W. Hays were the speakers. A unique part of the program was an address in the Chinese language by Rev. Ng Man Po of the Holt Chinese Presbyterian church. Rev. Dr. A. J. Montgomery presided at the meeting.

School May Keep Open.

The Portland Church School institute held its final session of the year at St. Stephen's Pro-Cathedral Tuesday evening. A resolution was adopted, recommending to all the Episcopal churches in the diocese that the Sunday schools be kept open during the summer.

Renewed Interest In All Work of First Christian Church

Will H. Daly, city commissioner, will discuss the subject "A Municipal Lighting Project," during the bible school hour at the First Christian church, Sunday. This series of talks by prominent business men is proving a popular feature and is serving to increase the attendance.

An increase of 38 members resulted from the pre-Easter services at the church and renewed interest in all departments of the work is manifested.

Rev. Harold H. Griffis will have for his topic Sunday morning, "The Immortality of the Invisible." In the evening, the Christian Endeavors will have charge of the services. The pastor will address the Washington county endeavorers at Hillsboro at that time.

Presbyterians to Meet on Tuesday

The Presbyterian annual meeting will be held next Tuesday in the Rose City Park church. The sessions will open at 10 a. m., and will continue through the afternoon.

A "pot-luck luncheon" will be served but the ladies of Rose City Park church will odd various dainty dishes to the menu. The ladies of the First church will have a special "gueset table" at which they will entertain the out-of-town visitors.

A splendid program has been arranged, including solos by Mrs. Lulu Dahl Miller and Mrs. Mitylene Fraker Stites. A playlet entitled, 'Two Masters," by the ladies of Rose City Park church, and a short talk on "Work in Turkey," by Miss Nellie Cole, are included.

Mrs. J. W. McMichael will preside.

A specially interesting feature will be the evening session which will be held in Westmoreland church, East Seventeenth and Schuyler streets. This meeting will be devoted to the young people and their work.

The music will include selections by the orchestra of the First church; and Mrs. Ruth Weyburn Tobias will give one of her clever and interesting impersonations.

Mayor Albee will preside.

Race Eventually Will Outgrow War

"Do Men Love War Rather Than Peace?" will be the theme of Dr. Dyott's sermon in the First Congregational church on Sunday evening. In the discussion of this topic it will be shown that war becomes a terrible necessity under certain conditions but that the human race will eventually outgrow the desire for war. At 10:30 a. m. Dr. Dyott will preach on "New Light on Prayer." There will be special music both morning and evening.

A mission study class in connection with the Christian Endeavor society of the First Congregational church has recently been formed, taking part in the social service work of Portland, and aiding in the regular activities of the church. A monthly entertainment is given in the church parlors under the auspices of the Christian Endeavor to which all young people of Portland are always welcomed.

Musical Service at St. David's Church

Sunday night the choir of Saint David's Episcopal church will give a musical service, repeating a part of the music of Easter day. The order will be:

Magnificat—Chant by Aldrich.

Nunc Dimitis—Chant by Barnby.

Psalm 96—Setting by Rimbault.

Anthems:

"Art Thou Weary?"—By Chadwick.

"As It Began to Dawn," by Martin.

"O For a Closer Walk," by Foster.

In the morning the children's choir will sing at the 9:30 service. At 11 o'clock the anthem will be "To Him Be Glory," by Simper. A patriotic hymn will be sung at every service at Saint David's during wartime. The rector will preach on "The Resurrection Body" on Sunday morning.

Church Will Give Literary Program

A musical and literary entertainment will be given in the Fourth Presbyterian church next Friday evening at 8 o'clock. The entertainment is free, but a silver offering will be taken, the proceeds going to the organ pump fund.

Sunday morning the pastor, Rev. H. G. Hanson, will speak on the theme, "Being a Christian Outside the Church." The usual evening service will be held at 7:30, when a letter to the church from Miss Elizabeth Francis, who went to Togata, South America, as a missionary, will be read.

The Christian Endeavor society has taken up the study of the interesting text book, "South American Neighbors," at their Sunday evening meetings.

Rev. Mr. MacHenry Will Be Installed

The Rev. Ward W. MacHenry will be installed as pastor of the Mount Tabor Presbyterian church on Tuesday evening at 7:45 o'clock. Dr. S. W. Seemann, moderator of the Presbytery, will preside and the sermon will be preached by Dr. John H. Boyd. The charge to the people will be given by Dr. A. F. Bishop, to the pastor by Rev. E. P. Lawrence.

Rev. MacHenry was called to the pastorate late in February and has been acting pastor since that time.

Will Give Secular Concert.

A secular concert will be given in the Mount Tabor Presbyterian church on Friday evening for the benefit of the choir. The public is invited.

Another Strikes Mine.

London, April 14.—(U. P.)—The British hospital ship Salta struck a mine and sank in the English channel April 10, the Admiralty officially announced Friday. Fifty-two persons perished. There were no wounded aboard.

Of the 52 persons who perished, nine were nursing sisters, five were medical officers and 38 were members of the royal army medical corps.

BIBLE INSTITUTE TO FOLLOW AND AMPLIFY DR. GAEBELEIN'S WORK

Started by Laymen and Ministers at Y. M. C. A. Meeting Thursday,

IS INTERDENOMINATIONAL

This Scheme Is an Outgrowth of the Portland Bible Conference Which Presented Dr. Gaebelein.

An interdenominational Bible Institute intended to follow up and elaborate on the work of Dr. Gaebelein, the noted Bible scholar, lecturer and linguist of New York, was established last Thursday afternoon, when a number of Portland ministers and laymen met in the Y. M. C. A. Those present were: Rev. Walter Duff, Dr. A. L. Hutchison, Rev. A. C. Moses, Dr. J. J. Staub, Harley K. Hallgren, R. D. Shay and R. E. Millard.

The Bible institute scheme is an outgrowth of the Portland Bible conference which presented Dr. Gaebelein, in a series of Bible lectures at the First Congregational church, during his visit to Portland recently.

The great popularity which that conference has attained in its three years of existence, has shown the deep and increasing interest in Bible study among Portland people; and the purpose of the newly organized institute is to continue the same line of work through the year.

The institute will hold several weekly Bible classes in different parts of the city and a conference once a month, at which some of the best Bible teachers in Portland and the northwest will be heard in expository lectures.

The work of the institute will begin Sunday afternoon at 3 o'clock, when a mass meeting of Christian workers will be held at the First Evangelical church, corner East Sixth and Market streets.

The subject of the afternoon will be "The Second Coming of Christ" which will be covered by two addresses; Rev. Mr. Walter Duff will speak on "Christ Coming For His Saints," and Dr. A. L. Hutchison's topic will be "Christ Coming With His Saints."

The meeting and the weekly bible classes are free to all, and the public is invited to attend.

Following is the weekly schedule of classes:

Institute—Monday, 7:30 p. m., Central library, room F.

Tuesday afternoon, 2:30, Central library.

Tuesday, 7:30, Sunnyside Congregational church, Albina.

Wednesday afternoon, 2:30, Forbes Presbyterian church, Albina.

Wednesday, 7:30, Tabernacle, Holgate and Forty-second streets.

Germany Will Be Dr. Boyd's Topic

At the First Presbyterian church, Twelfth and Alder streets, Rev. Dr. John H. Boyd, the pastor, will discuss in the evening the changes which have taken place in Germany since the days of Bismarck. The subject will be "The Two Germanies, the One We Should Admire and Revere and the One We Should Oppose." The music will be of a patriotic nature and the sermon is urged to be heard by all those in doubt as to the true meaning of the German character.

In the morning Dr. Boyd will give a heart talk to the church people on "The Care of the Spiritual Life." This will come as a sequel to the large addition which was made last Sunday to the membership of the church. There were 152 persons who united with the church on Easter. Of these 86 were by letter from other churches and 66 by confession and examination. Also there were 22 children baptized. Next Thursday the annual meeting and banquet of the church will be held. About 500 of the members will sit around the tables and listen to the reports of the past year and the plans for the future.

Dr. Hinson Gone to Caldwell, Idaho

Rev. Dr. W. B. Hinson left Portland Thursday morning to lead in services of Union gospel meetings in Caldwell, Idaho, beginning Sunday.

The Methodist, Christian, Presbyterian and Baptist churches will participate in the meetings there, and Dr. Hinson will undoubtedly speak to large attendances.

Dr. Hinson, who is pastor of the East Side Baptist church, will return after the 10 days' duration of the Caldwell gatherings.

Dr. Leonard Riley, president of McMinnville college, will preach in the East Side Baptist church Sunday, at both services.

St. Andrew's Church Is Being Remodeled

The rebuilding of St. Andrew's church, on Hereford street, near Lombard, has been begun. The building was badly damaged during a storm last summer, and when the present work of construction is completed it will be practically a new church. The building will be bungalow style with a batlement-topped tower. There will be an assembly room in the basement, and the church proper will be on the main floor, together with a sacristy and choir and vestry rooms.

This work has been carried through by the energetic efforts of Archdeacon Chambers.

June 26-29 Is Date Of Oregon Summer School for Clergy

The committee of the Oregon Summer School for Clergy announces that the next session of the school will be held at St. Helens hall, Portland, June 26-29. The lecturers will be the Right Rev. William Walter Webb, bishop of Milwaukee; the Right Rev. William Hall Moreland, bishop of Sacramento, and the Rev. Dr. H. H. Gowen, of Seattle.

CLASSIFIED DIRECTORY OF CHURCH SERVICES

SUNDAY AFTER EASTER

Lesson Topic.

Epworth League — "How God Guides."

Christian Endeavor—"The Lord's Day, the Best Day."

B. Y. P. U.—"Right and Wrong Uses of Sunday."

Luther League—"The Quadri-Centennial."

Baptist.

First—White Temple—12th and Taylor sts.—Rev. Calvin B. Waller. 11, "The Unshaken Pillars." 7:30, "The Women We Need."

Swedish-Finnish Mission—White Temple, 6.

East Side—E. 20th and Ankeny sts.—Rev. W. B. Hinson, pastor. Dr. Leonard Riley, president McMinnville college, both services, acting pastor. 11, 7:30.

Highland—E. 6th and Alberta—Rev. Chas. Meier, pastor. 11, 7:30.

Arleta—Rev. W. T. Spriggs.

University Park—Rev. Thomas Stephenson, acting pastor. 11, 7:30.

Swedish—15th and Hoyt—Rev. T. Gideon Sjolander, pastor. 11:15, 7:30.

Grace — Montavilla — Rev. H. T. Cash. 11, "Our Unseen Ally." 7:45, "The Touch of Christ."

Sellwood—Rev. F. H. Hayes, pastor. 11 7:30.

St. Johns—Rev. E. P. Borden, pastor. 7:30.

Calvary—E. 8th and Grant—Rev. J. E. Thomas, pastor. 11, "The World." 7:30, "The Birth of Christ."

Mt. Calvary—East Pine and Grand ave.—Rev. A. M. Machacek. 11, 8.

Third—Knott and Vancouver ave.—Rev. W. J. Beaven. 11. Rev. Dr. A. M. Petty. 7:30, stereopticon, "Life of Christ."

Chinese—J. C. Malone. 7.

Lents—Rev. J. M. Nelson.

Second German—Morris and Rodney ave.—11, 7:30.

Glencoe — E. 45th and Main—Rev. A. B. Waltz. 11, "Loving the Low." 8, "The Hand at the Helm."

Mount Olivet—Rev. W. A. Magrett. 11, 8.

Italian Mission — Rev. Francesco Saunelia. 11, 8.

First German—4th and Mill—Rev. J. Kratt. 11, 7:30.

North Portland Mission — 880 Nicolai st. Friday, 8.

Russelliville Mission — Rev. Albert Laughbridge. 3:45.

Tabernacle—E. 42d and Holgate—Rev. Walter Duff, acting pastor. 11, 7:30.

Christian.

First—Park and Columbia—Rev. Harold H. Griffis, pastor. 11, "The Immortality of the Invisible." 7:45, service in charge of Christian Endeavor.

Kern Park—Rev. G. K. Berry. 11, 7:30.

East Side Christian—E. 12th and E. Taylor—Rev. E. H. Sawyer, pastor. 11, 8.

Sellwood — 13th and Tenino — Rev. J. R. Johnson. 11, 8.

St. Johns—Rev. Herbert F. Jones. 11, 8.

Bethel—E. 82d and Thompson—Rev. Aubrey W. Wilson.

Montavilla—E. 76th and Hoyt—Rev. Eugene Burr. 11, 7:45.

Gladstone—Rev. Roy L. Dunn. 11, 8.

Rodney Avenue and Knott—Rev. J. Carlos Ghormley. 11, 7:45.

Catholic.

St. Peter's — Lents — Rev. P. Beutgen. 8, 10:30, 7:30.

Pro-Cathedral—15th and Davis—Rev. E. V. O'Hara. 6, 7:15, 8:30, 9:45, 11, 7:45.

St. Lawrence—3d and Sherman—Rev. J. C. Hughes. 6, 8, 8:30, 10:30, 7:30.

St. Patrick's—19th and Savier—Rev. E. P. Murphy. 8, 10:30, 7:30.

St. Francis'—E. 11th and Oak—Rev. J. H. Black. 6, 8, 9, 10:30, 7:30.

Immaculate Heart of Mary—Williams ave. and Stanton—Rev. W. A. Daly. 6, 8, 9, 11, 7:30.

Holy Rosary—E. 3d and Clackamas—Rev. E. S. Olson. 6, 7, 8, 9, 11, 7:30.

St. Rose — E. 53d and Alameda — Rev. J. O'Farrell. 8, 10, 7:30.

St. Andrew's—E. 9th and Alberta—Rev. J. Kiernan. 8, 10:30, 7:30.

The Madeline—E. 24th and Siskiyou—Rev. George F. Thompson. 7:30, 9, 10:30.

Ascension—E. Yamhill and E. 76th—Franciscan Fathers. 8, 10:30, 7:30.

Blessed Sacrament—Maryland ave. and Blandena—Rev. F. W. Black, 8, 10:30, 7:30.

Holy Cross—774 Bowdoin—Rev. C. Raymond 8, 10:30, 7:30.

St. Ignatius'—3220 43d st. S. E.—Jesuit Fathers. 6:30, 8, 10:30, 4.

St. Stephens'—42d and E. Taylor—Rev. Warren A. Walitt. 8, 10:30, 7:30.

St. Philip Neri—E. 16th and Hickory—Rev. W. J. Cartwright. 8, 10:30, 7:30.

St. Clements—Smith and Newton—Rev. Joseph Chapoton, Rev. Thomas Nealon, assistant. 8, 10:30, 7:30.

Sacred Heart—E. 11th and Center—Rev. G. Rohl. 8, 10:30, 7:30.

Holy Redeemer—Portland blvd. and Vancouver ave.—Rev. F. H. Miller. 8, 10:30, 7:30.

St. Agatha—E. 15th and Miller—Rev. J. Cummisky. 8, 10:30, 7:30.

St. Stanislaus (Polish)—Maryland ave. and Failing—Rev. F. Matthew 8, 10:30, 7:30.

St. Joseph (German)—13th and Couch—Rev. B. Durrer. 8, 10:30, 7:30.

St. Michael (Italian)—4th and Mill—Rev. M. Balestra. 8, 10:30, 7:30.

St. Clare's—Capitol Hill—Franciscan Fathers. 7:30, 9:15.

St. Charles — 23d and Alberta — Rev. G. Seiderhorn. 8, 10:30, 7:30.

Congregational.

First—Park and Madison—Rev. Luther R. Dyott, minister. 10:30, "New Light in Prayer." 7:45, "Do Men Love War Rather Than Peace?"

First German—E. 7th and Stanton—Rev. E. O. Willman.

Atkinson Memorial church—E. 29th and Everett. Rev. Wynn Horan, pastor. 11, "A Lost Week." 7:45, "The Misunderstood Christ."

Pilgrim—Missouri ave and Shaver st.—Rev. W. C. Kanter. 11, "God Reigns." 7:30, B. F. Mulkey, "The Bible and Science."

University Park—Haven st., near Lombard—Rev. F. J. Meyer, pastor.

Highland—E. 6th and Prescott—Rev. Geo. Edw. Lewis, pastor.

Waverly Heights—E. 83d and Woodward—Rev. A. C. Moses.

Sunnyside—E. 32d and Taylor—Rev. J. J. Staub. 11, "A Warranty Deed to Hopes' Fulfillment." 7:45, "The Larger Christian Life."

Zion (German)—E. 9th and Tremont—Rev. J. H. Hopp. 10:30.

Norwegian Danish Congregational church—E. 23d and Sumner—Rev. Morton Olson. 11, 7:30.

St. Johns—Rev. J. H. Barnett, pastor. 11, 8.

Finnish Mission — 107 Skidmore st. — Rev. Samuel Newala. 9 p. m. and 7:30.

Laurelwood Congregational church—45th ave. and 65th st. S. E. 11, Rev. I. G. Tate. 8, vesper service, Rev. Francis Sannello.

Ardenwald—Ardenwald station—Howard W. Hopkirk.

Christian Science.

Subject Lesson Sermon: "Are Sin, Disease and Death Real?"

First church — Everett, between 18th and 19th sts. 11, 8.

Second—E. 6th and Holladay. 11, 8.

Third—E. 12th and Salmon. 11, 8.

Fourth—Vancouver ave. and Emerson. 11, 8.

Fifth—Myrtle Park hall. 11.

Christian Science society—Holbrook block, St. Johns. 11.

Episcopal.

Trinity—19th and Everett—Rev. A. A. Morrison, rector. 8, 11, 8.

Pro-Cathedral of St. Stephens the Martyr—13th and Clay—Very Rev E. H. McCollister, dean. Rev. W. T. Sumner, bishop, 7:45, 11, 7:45.

St. David's — E. 12th and Belmont — Rev. Thomas Jenkins, rector. 7:30, 9:30, 11, 7:30.

St. Mark's—21st and Marshall—Rev. J. E. H. Simpson, rector. Rev. J. G. Hatton, associate rector. 7:30, 11, 7:45.

St. Andrew's — Hereford st., Portsmouth — Archdeacon Chambers in charge. 9, 7:30 p. m.

St. Matthews—Corbett and Bancroft sts.—Rev. W. A. M. Breck, vicar. 11 a. m.

Grace Memorial—Weidler and E. 17th N.—Rev. Oswald W. Taylor. 8, 11.

Good Shepherd—Vancouver and Graham—Rev. John Dawson. 11, 7:30.

St. Michael's and All Angels'—E. 43d and Broadway—Rev. T. F. Bowen. 8, 11, 5. Rev. John Dawson.

Church of Our Savior—60th ave. and 41st st. S. E.—Archdeacon Chambers in charge. 11.

St. Paul's—Woodmere—Rev. Oswald W. Taylor. 4.

Bishop Morris Memorial chapel. Good Samaritan hospital—Rev. Frederick K. Howard. 7, 7:15.

All Saints' church — 25th and Savier — Rev. Frederick K. Howard. 11, 6:30.

St. Johns church—Corner E. 15th and Harney. Sellwood—Archdeacon Chambers in charge. 11, 7:30.

Evangelical Association.

Carson Heights—Rev. N. Shupp, pastor. 11:30, 7:30.

First English—E. 6th and Market—Rev. B. D. Ehrenfreitch. 11, 8. 3. mass meeting, Bible institute. Rev. Walter Duff and Rev. Dr. A. L. Hutchison, on "The Second Coming of Christ."

First German Evangelical—10th and Clay—Rev. G. F. Lieling. 10:45, 8.

Portland Mission church — Carson Heights—Rev. N. Shupp, pastor. 2:30, 6:30, 7:30.

Evangelical Synod.

German Evangelical Friends' church—Tacoma ave. and E. 15th—Rev. Elias N. Hergert. 10:45, 7:30.

Free Methodist.

Central—55th and E. Flanders—Rev. W. N. Coffee.

First—E. 9th and Mill—Rev. A. Beers. 11 7:30. Rev. Frank L. Burns both services.

St. Johns—61st and 57th ave. 11.

Third—Rev. R. H. Clark. 11, 7:30.

Friends' Church.

First—E. 35th and Main sts. Rev. Cox. 11, 7:30.

Lents—South Main st.—Rev. John Riley. 11, 7:30.

West Piedmont Friends' church — Corner Borthwick and Jessup st. Chester A. Hadley, pastor. 11, 7:45.

Jewish.

Congregation Beth Israel—12th and Main—Rabbi Jonah B. Wise. Friday, 8 p. m.

Lutheran.

St. James, English—West Park and Jefferson—Rev. William Even Brinkman. 11, 8.

Immanuel—19th and Irving—11, 8.

First Side Norwegian Lutheran—45 N. 11th—Rev. William Petersen. 11, 8.

Bethania Danish Evangelical Lutheran church—Union ave. and Morris st.—Rev. L. P. Kjoller. 10 a. m. and 8 p. m.

Immanuel German—Sellwood—Rev. H. C. Ebeling. 10:30.

Trinity German (Missouri Synod)—Williams ave. and Graham—Rev. J. A. Rimbach. 10:15, 7:30.

St. Paul's German—E. 12th and Clinton—Rev. A. Krause. German, 10:30; English, 7:30.

Grace English (Missouri Synod)—Albina ave. and Mason st.—Rev. E. Probst. 9:30, 10:30, 7:30.

Evangelical Lutheran Zion (Missouri Synod)—Salmon and Chapman—Rev. H. Koppehmann. Lenten services morning and evening. German, 10:15; English, 7:45.

St. John's—Peninsular and Kirkpatrick—Rev. K. O. Salmanson. 10:45, 7:30.

Bethel Norwegian Lutheran Free church—Wygant and Rodney ave.—Rev. J. A. Stavney. 11, 8.

Swedish Augustana—Rev. H. E. Sanstedt. 10:45, 7:45.

Trinity (Norwegian)—Portsmouth—Rev. Sigw A. Stenseth. 11, 8. Services at Lundes hall, 15th and Alberta.

Our Savior—East 30th and Grant—Rev. Gen. Henriksen. English, 10:15; Norwegian, 11:15.

German Evangelical Reformed—Lents—Rev. W. G. Lienkaemper. 11.

Latter Day Saints.

Church of Jesus Christ of Latter Day Saints (Mormon)—E. 25th and Madison. 11:45, Rev. M. J. Ballard.

The Reorganized Church of Jesus Christ of Latter Day Saints (not Mormons)—E. 76th and Irving sts. Evangelist H. C. Barmore. 11, 7:45.

Methodist.

District Superintendent—Rev. William Wallace Youngson, D. D., 691 E. 62d st. N. Tabor 2790.

First—12th and Taylor—Dr. Joshua Stansfield, minister. Rev. Walter L. Airheart, assistant. 10:30, "The Missionary Motive." 7:30, "Wanted—Men."

Centenary—E. 9th and E. Pine—T. W. Lane. 11, "A Message From Afar;" 7:45, "The Unfailing Detective."

Taylor Street church—Hall at 129 4th st. Dr. M. H. Marvin. Meeting place, Circle theatre, 126 4th, 10:30 a. m.

Trinity—E. 10th and Sherman—Rev. F. N. Sandifur, pastor. 11, 7:30.

Swedish—Borthwick and Beech—Rev. John A. Wellman. 10:45, 4, 7:45.

Epworth—26th and Savier—Rev. C. O. McCulloch.

First Norwegian Danish—18th and Hoyt—Rev. Elias Gjerding, pastor.

Woodlawn—E. 10th and Highland—Rev. W. K. Kloster.

Sellwood—Rev. Alexander P. Maclean. 11, 7:30, 11, Easter sermon. 7:30, Easter sacred concert.

Mt. Tabor—E. Stark and 61st—E. Olin Eldridge, minister. 11, "Easter, the Evergreen of Humanity." 7:30, Sunday School Easter program.

Central—Vancouver ave. and Fargo—Rev. C. Barick. 7:30, "Socialization of Healing," by Richard Dillehunt, M. D.

St. Johns—Hayes and Leavitt—Rev. J. H. Irvine. 11, 7:30.

Montavilla—Rev. C. L. Hamilton. 11, 7:30.

Laurelwood—63d st., S. E., and Foster road—Rev. C. A. Carlos. 11, "The Strife Is Over." 8, "An Easter Conce t."

Clinton Kelly Memorial—E. 40th and Powell—Rev. A. B. Calder. 11, Rev. Dr. W. N. Youngson. 7:30, R