"IT'S ALL HERE and IT'S ALL TRUE"

XXXI 5 O'CLOCK EDITION XXXI

Oregon Daily Journal

WITH HER REUNION SHE FLIES OWN WINGS

XXXI 5 O'CLOCK EDITION XXXI

THE WEATHER
Fair tonight and tomorrow; easterly winds. Humidity 64.

VOL. XV. NO. 182. PORTLAND, OREGON, MONDAY EVENING, OCTOBER 9, 1916.—SIXTEEN PAGES. PRICE TWO CENTS ON TRAINS AND NEWS STANDS FIVE CENTS

SOX WIN BY ONE RUN IN FOURTEENTH

Game Is Longest and One of Most Sensational World's Series Battles Ever Staged; 41,000 Fans Cheer Players to Victory.

GAINOR'S SINGLE WAS RESPONSIBLE FOR END

"Hap" Myers Made Homer in First and Boston Tied the Score in Third When Scott Tripled, Scoring on an Out by Ruth.

Official Figures of Today's Game.

Attendance, 41,373.
Receipts, $82,625.
Players' share, $44,618.04.
Each club' share, $14,872.06.
Commission's share $8262.60.

By H. C. Hamilton.

Braves' Field, Boston, Oct. 9.—(U. P.)—Boston's Red Sox took the second game of the world's series from the Brooklyn Dodgers here this afternoon, in the longest and one of the most sensational struggles of the historic title tilt.

For 14 innings the teams battled tooth and nail. In the stands more than 41,000 men and women alternately sat breathless expecting to see the winning run go over any minute, or cheered themselves hoarse as some wonderful play nipped a rally. Brooklyn's only run was scored by Hy Myers on a terrific smash in the first inning.

Scott Tripled to Left.

A long distance smash counted for Boston's first run when Scott cracked a triple to left in the third inning. Cutshaw then made a costly bobble and Scott came in on Ruth's infield out. It was growing dusk when the issue was finally settled after two hours and forty-nine minutes of incessant and bitter fighting.

Hoblitzell went down to first on a base on balls, his fourth of the afternoon. Lewis sacrificed him to second, and Boss Carrigan then showed rare strategy—at least, it was successful—by sending in Gainor to pinch-hit for Gardner, while the fleet-footed McNally went in to run for Hoblitzell.

Gainor's Single Won.

The count was one and one on Gainor as the crowd sat breathless, waiting for the turn. Sherrod Smith, who had pitched peerless ball through-

(Concluded on Page Twelve, Column Four)

The Score

BROOKLYN.

	AB.	R.	H.	PO.	A.	E.
Johnston, rf.	5	0	1	1	0	0
Daubert, 1b.	5	0	0	18	1	0
H. Myers, cf.	6	1	1	4	1	0
Wheat, lb.	5	0	0	2	0	0
Cutshaw, 2b.	5	0	0	5	6	1
Mowrey, 3b.	5	0	1	3	5	0
Olson, ss.	2	0	1	2	4	0
Miller, c.	5	0	1	4	1	0
Smith, p.	5	0	1	1	6	1
Totals	43	1	6	40	24	2

BOSTON.

	AB.	R.	H.	PO.	A.	E.
Hooper, rf.	6	0	1	2	1	0
Janvrin, 2b.	6	0	1	4	6	0
Walker, cf.	3	0	0	2	0	0
Hoblitzell, 1b.	2	0	0	21	1	0
Lewis, lf.	3	0	1	1	0	0
Gardner, 3b.	5	0	0	4	4	1
Scott, ss.	4	1	2	0	8	0
Thomas, c.	4	0	1	6	4	0
Ruth, p.	5	0	0	1	0	0
*Walsh, cf.	3	0	0	1	0	0
†Gainor	1	0	1	0	0	0
‡McNally	0	1	0	0	0	0
Totals	42	2	6	42	30	1

*Batted for Walker in ninth.
†Batted for Gardner in fourteenth.
‡Ran for Hoblitzell in fourteenth.
One out when winning run scored.

SCORE BY INNINGS.

Brooklyn	1	0	0	0	0	0	0	0	0	0	0	0	0	0	0—1
Hits	1	0	2	0	1	0	0	2	0	0	0	0	0	0	0—6
Boston	0	0	1	0	0	0	0	0	0	0	0	0	0	0	1—2
Hits	0	1	1	0	1	0	0	1	2	0	0	0	1	0	1—7

SUMMARY.

Struck out—By Smith 2, Ruth 4. Bases on balls—Off Smith 6, off Ruth 3. Two base hits—Smith, Janvrin. Three base hits—Scott, Thomas. Home runs—H. Myers. Double plays—Scott to Janvrin to Hoblitzell, Mowrey to Cutshaw to Daubert, Myers to Miller. Sacrifice hits—Lewis 2, Olson 2, Thomas. Balk—Smith. Umpires—Dineen, plate; Quigley, bases; O'Day and Connolly, foul lines.

FIRE PREVENTION IS TERMED ECONOMIC BOON TO PORTLAND

City's Fire Loss to Be Million Dollars Less This Year Than Last, Says Mayor.

"Portland's fire loss will be a million dollars less this year than last," said Mayor Albee before the members' council of the Chamber of Commerce this afternoon.

Governor Withycombe said, "Fire prevention is one of the most important economic movements ever started in Oregon." He asked the business men to vote against two measures on the November ballot. "No sane man would vote for it," said he of the peoples' land and loan law.

"Vote down the 6 per cent tax limitation measure," he continued. "I believe in more taxes. I believe in Oregon development.

Have Monetary Interest.

"The 6 per cent tax limitation measure is promoted by those who have only a monetary interest in Oregon, such as non-resident owners of timber land. Their promoter is paid a salary. Its passage will stop such development work as the building of good roads. There is grave danger that it will pass."

"Be your own inspector," said Harvey Wells, state insurance commissioner, who closed with a plea for a state fire marshal.

"Up at the Lincoln high school this morning, I said to the students, 'Don't let your children play with matches,' and when they laughed I realized I had made a mistake in a good cause," said Fire Chief Dowell.

Frame Roofs Menace.

"Portland is subject to fire hazard as is almost no other city of the country," said Fire Marshal Jay Stevens. "Frame roofs are a source of danger and while we cannot argue that they be done away with, because lumbering is our most important industry, the roofs can and should be painted with fire proof paint."

L. R. Alderman, superintendent of schools, and Ben H. Williams, also were introduced by E. L. Thompson, president of the members' council.

Business Increase With Panama Shown

Postal Department Raises Limit on Parcel Post to Meet Demand in Central and South America.

Further recognition of the growing business interchange between the United States and Central and South America is shown by a new order announced today from the postoffice department in extending the scope of the parcel post.

Postmaster F. S. Myers received information that the maximum weight on parcel post matter from the United States to the state of Panama had been raised from 11 pounds to 20 pounds, effective October 15. The present rate of postage will control, however—12 cents per pound.

Effective the same date, the department announces that further latitude will be given parcel post package contents on packages bound for Ecuador. Liquids pastes, gums, salves, etc., hitherto barred from the parcel post system, are to be permitted transportation.

Baby Shark Has a Wound on Its Tail

Warrenton, Or., Oct. 9.—A. E. West, brother of Oregon's ex-Governor, has on exhibition at his market a 2-year-old shark measuring 38 inches, which was captured at Ecola beach by Mayor Schmidt and party Sunday. The shark had evidently been fighting with a larger shark, for when it came in on the crest of a big wave and got stranded on the beach it had a large, fresh cut close to its tail, the pattern of which was the same as its mouth, only larger.

Mayor Schmidt showed the shark to several people at Ecola and Seaside, en route home, and no one could recall that another of the kind had been found on this part of the Oregon coast.

Greek Fleet Revolts, Report.

Rome, Oct. 9.—(U. P.)—The whole Greek fleet has now joined the revolutionary movement, said an Athens dispatch today.

WINS GREATEST WORLD SERIES IN 14TH

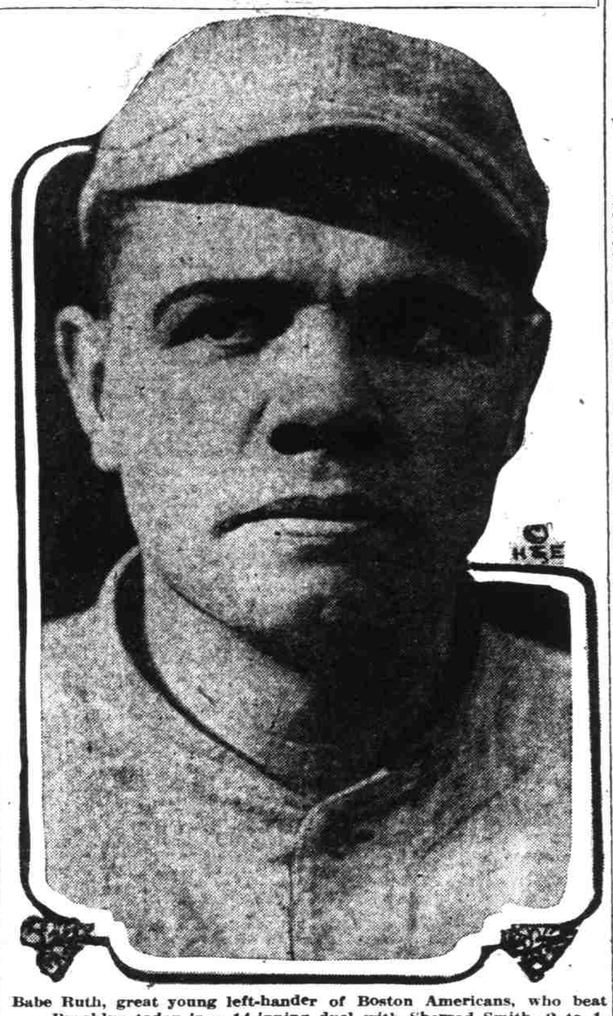

Babe Ruth, great young left-hander of Boston Americans, who beat Brooklyn today in a 14-inning duel with Sherrod Smith, 2 to 1. He allowed six hits.

JUDGE NORTONI SAYS WILSON CONTENDER FOR HUMAN RIGHTS

Hughes Said to Side With Property Interests; Speaks at 11th St. Theatre Tonight

Judge Albert D. Nortoni.

Judge Nortoni Speaks Tonight.

Judge Albert D. Nortoni of St. Louis, Mo., Progressive party nominee for governor of Missouria in 1912 and for 11 years a member of the circuit court of appeals of his state, will deliver a campaign address at 8 o'clock tonight at the Eleventh street theatre, Eleventh and Morrison.

Judge Nortoni, who is one of a committee of 15 appointed to reorganize the Progressive party, has resigned his judicial office in order to be free to take part in the campaign for the reelection of Woodrow Wilson.

The public is invited to hear him speak tonight.

"Every time human rights have come into conflict with property rights, Woodrow Wilson has taken the side of human rights. But when Charles E. Hughes has been confronted with similar conflicts, he has taken the side of property interests. That is why I am out working for the reelection of President Wilson."

This is the reply given by Judge Albert D. Nortoni of St. Louis, Mo., the Progressive party nominee for governor in his state in 1912, when asked why he, not being a Democrat, was supporting President Wilson.

"I am not a Democrat and I am not

(Concluded on Page Twelve, Column Three)

PORTLAND OBSERVES FIRE PREVENTION DAY IN SPECTACULAR WAY

Presentation of Trophies to Schools Followed by Water Drills on River and Land.

Fire Prevention Parade This Afternoon.

Following is the line of march for parade, leading feature of Fire Prevention Day, which begins at 3:30 p. m. from Fourteenth and Taylor streets:

On Fourteenth to Yamhill; east to Tenth, north to Alder; east to Broadway; north to Ankeny; east to Sixth; south to Taylor; east to Third; south to Jefferson; west to Fourth; north to Salmon; west to Broadway; north to Yamhill; west to Tenth and disband.

Thirty thousand children in Portland's schools this morning received the first lesson of the day from teachers in blue uniform.

Firemen teachers made all the classes of each school into one big class, of which youngsters, teachers and principal alike were students.

(Concluded on Page Four, Column One)

Jitney Man's Auto Belies Owner's Name

Policeman Catches John Lightburn With No Lights on Car After Man Had Been Speeding.

The automobile of John Lightburn, jitney driver on the Broadway line, belies its owner's name, for its lights were doing anything but burning last night when Lightburn crossed the Broadway bridge.

Police Sergeant B. F. Sherwood, in a touring car, last night followed John, and stopped him at Larrabee street, because the lights of the automobile were out and he had been speeding. He was fined $10 on the speeding charge, and $2 because the lamps were glowless.

Present Dry Spell Is Nearing Record For This District

Nine days more of fair weather and the record for continued fall dry seasons will be broken.

The present dry spell began 31 days ago, a fall of .04 of an inch of rain having fallen September 9.

In 1895, beginning September 20 there was a dry spell of 42 days and in 1873 one of 40 days commencing August 28.

The present spell is at least a good third and there is no present indication of rain immediately.

Two Bad Men Escape From State Prison

Wall Guard Admits He Slept During the Night, So He Is Discharged.

Salem, Or., Oct. 9.—Frank Smith of Portland and James O'Brien of Coos county, two of the worst characters in the Oregon prison, made their escape from the building provided for incorrigibles and degenerates and over the wall some time last night. Their escape was not discovered until this morning.

Guard B. B. Smith, stationed on the wall opposite the "hard boiled" cells, admitted, after the escape was discovered, that he was asleep during the night, and he was discharged at once by Warden Minto.

Smith and O'Brien sawed through the lock of the door of their cell. They had constructed a rope out of blankets and used it to scale the high prison wall.

Warden Minto thinks they had outside assistance in getting the saw used to get out of the cage.

They had been in the little building provided for incorrigibles and degenerates for about two months. This building, which was constructed this year with deficiency funds authorized by the state emergency board, is located in what has been known as the "bull pen." It is a walled enclosure located beside the main prison building.

Both men were serving from two to five years in prison. O'Brien was committed January 16, 1915, and Smith September 15, 1914.

Both men wore striped trousers.

CONVICT HIDES NINE DAYS IN PRISON AND VISITS LOVER THERE

Carrie Kersch Prevents Their Escape and Will Be Paroled for Her Efforts.

Salem, Or., Oct. 9.—Willard R. Tanner of Portland, serving a term for manslaughter in the state prison, who disappeared on the afternoon of Friday, September 29, was discovered in the penitentiary about 5 a. m., Sunday, following a series of sensational events. He had been hiding in the room of Hazel Erwin, his partner in crime, for nine days.

Early Sunday, Tanner and Hazel Erwin bound and gagged Noonie Williams, colored, committed from Multnomah county for killing another colored woman, who occupied a room adjoining that of Miss Erwin in the woman's section of the prison. Then Miss Erwin asked Carrie Kersch, serving time for murder committed in Portland, to come to Miss Erwin's room, saying that the colored woman was ill.

Escapes and Gives Alarm.

When Mrs. Kersch entered the room, Tanner, who was hiding behind the door, grasped her by the throat and attempted to choke her. Mrs. Kersch fought back, freed herself and ran

(Concluded on Page Ten, Column Two)

Commissioners Plan To Investigate Law

Chairman Goethals Outlines Program of Action in Connection with Recently Enacted Eight-hour Law.

Washington, Oct. 9.—(I. N. S.)—The commission named by President Wilson to observe the operations of the new law applied to the wage and hours dispute between railroads and their employes is expected to meet and organize here early this week.

Major General Goethals, chairman, said today, he, with the other two members, Edward Clarke of the interstate commerce commission, and George F. Rublee of the trade commission, wish to make a thorough investigation of the law before announcing any plan of action.

All Trenches Held Says Berlin Report

Berlin, Oct. 9.—(I. N. S.)—Not the smallest trench section was lost by the Germans along a 25 kilometer front during four hours of terrific fighting in the Somme region, according to the German official communication, issued today. The British and French were repulsed everywhere, the report says.

The statement adds that the Roumanians are retreating along the entire front in the Transylvania theatre of war.

Wallet and Diamonds Gone From Pocket

Chicago, Oct. 9.—(When Max Bloom, a diamond merchant with offices in the Masonic Temple here, went to the bank late today he found his wallet missing. It contained $25,000 in diamonds and $1600 in currency. He believes his pocket was picked.

Railroads Declare Embargo.

Chicago, Oct. 9.—(I. N. S.)—Embargo on exporting various articles of merchandise and food stuffs to eastern seaports was declared by several big railroads here today. The order results from the cessation of shipping caused by the activity of German submarines.

Madero's Son in American College.

Notre Dame, Ind., Oct. 9.—(I. N. S.)—Gustavo Madero, son of the late President Madero of Mexico, is one of several Mexicans enrolled in Notre Dame, but unlike the rest of them, he could easily pass for an American.

BIG FRENCH SHIP SINKS; 638 DROWN

Transport Gallia, Carrying 2000 French and Serbian Troops, Encounters Torpedo and Goes Down in Mediterranean.

1362 SURVIVORS ARE LANDED AT SARDINIA

Troopship, Formerly South Atlantic Passenger Liner, Was Built in 1913 and Had Displacement of Nearly 15,000 Tons.

Paris, Oct. 9.—(U. P.)—The transport Gallia, carrying 2000 French and Serbian troops, has been torpedoed. The torpedo exploded the transport's cargo of munitions.

Up to the present 1362 soldiers have been rescued. The survivors were landed at Sardinia.

Presumably the big French liner Gallia is the transport sunk. The Gallia was built in 1913, displaced 14,966 tons, and was 574 feet long, with a 62 foot beam. She was registered at Bordeaux, and was in south Atlantic service before the war.

STEAMSHIP ANTILLA IS BEING BROUGHT INTO PORT, SAYS MESSAGE

Coast Guard Cutter Has Crew Aboard and Is Towing the Vessel to Hampton Roads.

Washington, Oct. 9.—(I. N. S.)—The coast guard cutter Onondaga is towing the steamship Antilla, which was abandoned burning 150 miles off the Virginia capes, into Hampton Roads, according to a wireless message received at the navy department from the cutter's commander, Captain Farley. The Onondaga has the 10 rescued passengers and the crew of the Antilla on board.

The fire, which practically gutted the vessel, was under control at the last accounts. Earlier reports on the disaster indicated that the Antilla, which was loaded with sugar and lumber, was burning rapidly to the water's edge and on the point of sinking.

The vessel was on her way to New York from Guantanamo, which port she left on September 30. She caught fire early Saturday night, the blaze starting in the lumber cargo apparently from spontaneous combustion.

Calls Hughes "Wall Street Candidate"

N. Y. World in Editorial Says Arguments on Banking, Currency, Mexico, 8-Hour Law Are Wall Street's Words.

New York, Oct. 9.—The New York World reiterates that Charles E. Hughes is the candidate of the organized money interests centered in Wall street. In an editorial, headed "The Wall Street Candidate," the World says:

"Does anybody doubt that Mr. Hughes is the Wall street candidate? Not only is Mr. Hughes Wall street's candidate, but he is conducting a Wall street campaign. Most of his speeches sound as if they had been written in the office of the Wall Street Journal or the New York Sun.

"What he says about the banking and currency law, what he says about Mexico, what he says about the eight-hour law, is merely an echo of what this interest or that interest in Wall street has been saying. In his speeches about the Adamson bill Mr. Hughes adopts almost the exact language used by the railroad press agents during the controversy in Washington. There is not an issue of the campaign in which Mr. Hughes and the Republican party are not on the Wall street side.

"If Mr. Hughes is not the Wall street candidate, then Mark Hanna was a Populist."

Sweden Refuses to Export to England

Exporters Forbidden to Fill Out New Bills of Lading Showing Swedish Origin as Demanded by Britain.

Copenhagen, Oct. 9.—(I. N. S.)—According to official telegrams from Gothenburg the export of Swedish goods to London has been stopped, since Friday. The regulations adopted by the British government provided that after October 1 all goods shipped from Sweden to England must be accompanied by certificates of their Swedish origin. Swedish exporters have been forbidden by their government to fill out new bills of lading.

Diver Activity Causes Break in the Market

Drops of Three to Sixteen Points Occur, but Recoveries Soon Follow.

New York, Oct. 9.—(U. P.)—German submarine activities off the New England coast started a near panic in Wall Street today, causing a break in prices of the New York stock exchange of 3 to 16 points within a few minutes after the opening.

Thousands of small speculators who have been playing the booming market for four weeks saw their accounts wiped out as prices tumbled before an avalanche of selling orders. United States Steel dropped four to seven points on the first sales and soon added another point to its loss, selling at 108. Marine preferred, showed a 13 point loss at 106½ at 10:30. Some recoveries had been made at 11 a. m.

Republic Steel dropped 16 points to 60, and within a few minutes made a complete recovery to 76. Within an hour United States Steel rebounded four points to 112, and Union Pacific regained 5½, selling at 148½. Steel and equipment shares generally followed these leaders.

Sales during the first hour were 819,000 shares, and 1,000,000 shares had been sold at 11:30. At that hour prices were down one to four points from Saturday.

At noon, 1,183,000 shares had been traded, indicating a two-million share day.

Support of big interests was not sufficient to hold stocks at the crest of their recoveries and at noon prices sagged off again. On sale of 334,000 shares, United States Steel broke to 108, recovered to 113¾ and then declined to 110⅞. After selling at 77, Republic broke to 72¼. Marine preferred dropped back to 109¼ and Union Pacific sold at 146½.

The stock market closed weak. Sales were over 2,000,000 shares.

PRESIDENT SAYS U. S. WILL HOLD GERMANY TO PROMISES IT GAVE

Complete Fulfillment to Be Demanded and Thorough Investigations Made.

Long Branch, N. J., Oct. 9.—(U. P.)—German Ambassador von Bernstorff assured President Wilson this afternoon that Germany intends to live up to her submarine promises. The ambassador said the U-53 letter was unimportant. He did not discuss peace.

Long Branch, N. J., Oct. 9.—(U. P.)—"The German government will be held to the complete fulfillment of its promises to the government of the United States," President Wilson said today in a statement to the American people, upon the German submarine attacks off New England.

The statement follows:

"The government will, of course, first inform itself as to all the facts, that there may be no mistake or doubt so far as they are concerned, and the country may rest assured that the German government will be held to the complete fulfillment of its promises to the government of the United States.

"I have no right to question their willingness to fulfill them.

(Signed) "WOODROW WILSON."

When he saw Ambassador Bernstorff, President Wilson planned to take up in full the latest developments in the submarine issue between the two governments.

In official circles the situation was regarded as fraught with ominous possibilities, but pending definite word from Bernstorff and from official government reports no conclusions were ventured by officials here.

Ambassador Bernstorff saw the president about 1 o'clock, arriving here earlier than was expected. He succeeded in avoiding the newspapermen.

Hearing Demanded By Accused Teacher

Mrs. Alevia Alexander Comes Back With Request That Charges Be Made More Definite and Specific.

Mrs. Alevia Alexander has served notice upon the board of school directors for school district No. 1 that she demands a hearing before the board on the charges heretofore made and filed against her by Superintendent Alderman.

This is the latest move made in the case of the proposed dismissal of Mrs. Alexander as head of the Benson Polytechnic school for girls.

In her notice to the board Mrs. Alexander asks that charges filed by Superintendent Alderman be made more definite and specific.

Aeroplane Stock of Coast Being Bought

Pacific coast aeroplane stock is again being bought by the Entente Allies, who have been out of the market for several months.

The West Coast Lumbermen's association is authority for the statement that shipments of spruce for construction of aeroplanes amounting to 2,353,355 feet are valued at $125,243, during the month of September.

September has seen heaviest shipments of this kind of any month since the war began.

French Front Is Calm.

Paris, Oct. 9.—(U. P.)—Artillerying occurred south of the Somme and in the region of Roye last night, but the utmost calm, so far as infantry operations were concerned, prevailed along the entire French front.

DIVERS SINK SIX VESSELS NEAR COAST

Four British, One Dutch and One Norwegian Craft Go to Bottom When Pierced by Projectiles From German U. Boats.

MERCHANTMEN CAUGHT IN LANE OF SHIPPING

Passengers and Crews From All but One Steamer Are Brought Into Port by Uncle Sam's Destroyers; Search for Missing Under Way.

Cruisers Search for Raiders.

Nantucket, R. I., Oct. 9.—(U. P.)—Allied cruisers are cruising off Nantucket shoals in search of German submarines. Wireless messages picked up early today indicate that three British cruisers have arrived only a few miles off Nantucket. The British vessels are apparently listening in on all wireless in the hope of getting some report as to the whereabouts of the raiders.

Newport, R. I., Oct. 9.—(U. P.)—The entire torpedo flotilla has been ordered to search for the missing crew of the Kingston, one of the U-boat victims According to latest reports the submarine U-53 has completely disappeared.

Newport, R. I., Oct. 9.—(U. P.)—Two survivors of the Kingston were picked up this afternoon by the destroyer Cunningham off Nantucket lightship, according to a statement from Admiral Gleaves, aboard the scout cruiser Birmingham.

Newport, R. I., Oct. 9.—(U. P.)—There was a wild rumor that three allied warships stationed off Nantucket lightship had been torpedoed, but the commandant at the training station says no wireless

(Concluded on Page Five, Column Two)

TENDER WAS SEEN WITH DIVER WHEN IT SANK ONE OF SHIPS

Official Report at Washington Indicates That Submarine Had Assistance.

Washington, Oct. 9.—(U. P.)—It was officially reported this afternoon that a tender was seen with the submarine that sank one of the vessel off Nantucket.

Only One Submarine.

Newport, R. I., Oct. 9.—(U. P.)—Admiral Gleaves today stated to the United Press that he was confident there was only one German submarine in the waters off Nantucket.

Man Goes Insane: Kills His Children

Kansas City, Mo., Oct. 9.—(U. P.—Suddenly going insane, George Bryan, with an ax, crushed the skulls of his two small children, George and Lucile, then shot and killed himself. Physicians say both children will die.

Battleship Blown Up?

Rome, Oct. 9.—(I. N. S.)—Reports are in circulation here that an Austrian battleship had been blown up in Pola harbor.

What's Your Specialty?

Are you good at some particular line of work? Can you do some one thing better than the average?

The world is looking for people trained in special lines—from the baking of bread to the building of battleships.

Perhaps you excel in the one line where there's an excellent position now vacant.

Co-operate with opportunity and advertise your ability in The Journal "Situations Wanted" columns. Write a "Want Ad" today and leave with The Journal.