BRIEF INFORMATION

(260TH DAY OF 1916)

Coming Events.

Members council, Chamber of Commerce, meets at noon in Oregon building, Monday, September 18.

Rotary club luncheon, Tuesday, September 19, at noon.

Ad club luncheon, Wednesday, September 20, at noon.

Washington county fair, Forest Grove, September 20-25.

Progressive Business Men's club luncheon, Thursday, September 21, at noon.

Realty board luncheon Friday, Sept. 22, at noon.

The Round-Up, Pendleton, Or., September 21, 22, 23.

Lecture of Sir Rabindrinath Tagore, Lincoln high school, September 26.

Conference of Oregon branches of Hughes Alliance October 7.

Forest Industry conference, October 24, 25.

National livestock exposition, December 4-9.

Today's Forecast.

Portland and vicinity—Tonight and Sunday fair; northeasterly winds.

Oregon and Washington—Tonight and Sunday fair; winds mostly northeasterly.

Idaho—Tonight and Sunday fair.

Weather Conditions.

Barometric readings are slightly below normal on most of the Pacific slope, in the central Missouri valley and along the Atlantic coast, and above normal over the remainder of the country. Precipitation has occurred in Saskatchewan, North Dakota, Minnesota, southern Florida and on the north Atlantic coast. The weather is cooler at the mouth of the Columbia river, in northern Nevada, the Sacramento valley, the southern border states, from the Mississippi river to the Atlantic coast and in northern Saskatchewan; it is warmer in most other sections. Temperatures are 10 degrees or more below normal in most of the states from Texas and the Gulf of Mexico northward to central Canada.

The conditions are favorable for continued fair weather Sunday and Monday in this district, with moderate temperatures and gentle northeast to east winds. With the continued warm weather the fire hazard in forested sections is increasing. T. FRANCIS DRAKE, Assistant Forecaster.

Observations.

STATIONS	Temperature: At 8 a. m. Pacific Coast time	Change in 24 hours.	Highest yesterday.	Lowest last night.	Wind velocity 8 a. m. Pacific Coast time.	Precipitation last 24 hours.
Baker, Or	48	+ 8	78	44	10	0
Boise, Idaho	52	+ 2	80	52	....	0
Boston, Mass	62	— 8	80	60	14	.44
Chicago, Ill	42	— 4	56	40	....	0
Denver, Colo	46	+ 8	70	44	....	0
Des Moines, Ia	52	+12	58	46	24	0
*Dutch Harbor	44	0	....	38	....	.56
Eureka, Cal	48	0	54	48	....	0
Galveston, Texas	68	— 6	84	68	12	0
Helena, Mont	42	+ 8	66	42	10	0
Jacksonville, Fla	72	— 2	88	70	....	0
Kansas City, Mo	50	+ 2	66	48	10	0
Lewiston, Idaho	46	+ 4	....	46	....	0
Los Angeles, Cal	56	+ 2	76	54	....	0
Marshfield, Or	46	0	74	44	....	0
*Medford, Or	90	— 2	94	50	....	0
Memphis, Tenn	52	....	68	50	....	0
Missoula, Mont	36	+ 4	....	....	....	0
Moorhead, Minn	42	+ 8	50	40	....	.08
New Orleans, La	64	—10	88	64	10	0
New York, N. Y	60	—12	78	58	16	1.04
*Nome, Alaska	50	0	....	40	....	0
N. Head, Wn	46	—16	68	52	12	0
N. Platte, Neb	40	+ 4	70	40	....	0
N. Yakima, Wn	44	0	78	42	....	0
Oklahoma, Okla	54	+ 8	72	52	12	0
Pittsburg, Pa	48	—18	66	46	....	0
Pocatello, Idaho	44	+ 8	78	44	....	0
*P. Angeles, Wn	74	+ 6	74	....	....	0
Portland, Or	57	+ 1	85	57	....	0
Red Bluff, Cal	64	+ 2	96	64	....	0
Roseburg, Or	54	+ 2	92	54	....	0
Sacramento, Cal	54	—10	96	54	....	0
St. Louis, Mo	50	0	64	48	10	0
St. Paul, Minn	40	+ 2	46	38	12	.08
*St. Paul, Alaska	42	....	50	38	....	.04
Salt Lake, Utah	54	+ 2	80	54	....	0
San Diego, Cal	62	+ 2	68	62	....	0
San Francisco	52	0	64	52	....	0
Seattle, Wash	52	— 2	78	52	....	0
Sheridan, Wyo	30	+ 4	68	30	....	0
Spokane, Wash	44	— 2	78	42	....	0
Tacoma, Wash	52	+ 4	80	50	....	0
Tatoosh I., Wn	54	+ 2	64	50	....	0
*Valdez, Alaska	44	— 2	....	44	....	1.02
Vancouver, B. C	48	+ 2	72	46	....	0
Victoria, B. C	52	— 4	80	48	....	0
Walla Walla	54	+ 2	80	48	....	0
Washington, D. C	56	—18	76	54	....	1.18
Yellowstone Pk	28	+ 2	68	28	....	0

Wind velocities of less than 10 miles an hour and amounts of precipitation of less than .01 of an inch are not published hereon.

*Afternoon report of preceding day.

TOWN TOPICS

Laboratory Assistant Wanted.—The United States civil service commission announces an open competitive examination for laboratory assistant in ceramics, for men only, on October 4, to fill vacancies in this position in the laboratory of the bureau of standards, Pittsburg, Pa., at salaries ranging from $900 to $1200 a year, age 18 years or over on the date of examination. As the supply of eligibles resulting from recent examinations has not been equal to the demand, qualified persons are urged to enter this examination. Further information and application forms may be obtained from M. K. Wigton, local secretary, board of U. S. civil service examiners, postoffice building.

Speaks at Astoria Tonight.—Ex-Governor Oswald West has returned from a trip to southern Oregon in the interest of the Union Dry committee, where he addressed a large mass meeting at Medford, at the county fair, Roseburg, as well as a mass meeting in that city in the evening. Mr. West left this afternoon to address a meeting at Astoria tonight. Tomorrow evening the churches at McMinnville are uniting for a service in the auditorium. On Wednesday, September 20, ex-Governor West has promised to speak at Albany.

Knocked Down by Truck.—W. P. Herman, 638 Williams avenue, was knocked down and bruised at West Park and Washington streets yesterday afternoon by an automobile delivery truck belonging to the Evening Telegram. The machine was driven by Paul Schneiderman. Mr. Herman was taken to the offices of Dr. Pargon in the Columbia building for treatment. His hurts were slight.

"Helpful Lessons in the Problem of Life," by Alzamon Ira Lucas, Ph.D., at the Eleventh street theatre tonight. Topic, "The Essentials to and Laws of Health." Sunday at 11 a. m., "The Birth and Life of Jesus Between 12 and 30 Years." Admission free. (Adv.)

Car and Truck Collide.—Two persons were slightly injured in the collision of a Russell-Shaver streetcar and an automobile truck loaded with lumber at Rodney avenue and Russell street about 9 o'clock last night. The truck was driven by E. Crewse, an employe of the East Side Mill & Lumber company, and his wife was riding with him. In the collision the vestibule windows of the streetcar were smashed. Motorman T. G. McGill's back was bruised. Mrs. Crewse was scratched about the face and hands.

"Dry" Meeting at Library.—That a large crowd may be expected at Central library tomorrow afternoon, is anticipated by the Union Dry committee. Rev. Edith M. Minchin of Dundee, has promised to address the audience on the brewers' amendment. Donald MacPhee, baritone, and H. H. Bushnell will sing.

Columbia River Highway Stage.—Two round trips, Mult. Falls to Portland, daily. Leave Mult. Falls 7:30 a. m. and 1:10 p. m. Leave St. Charles hotel, Portland, 10 a. m. and 4 p. m. Saturday and Sunday evening, leave Mult. Falls 6:30 p. m. and Portland 11 p. m. (Adv.)

First Presbyterian Church, Twelfth and Alder streets. Rev. John H. Boyd, D. D., pastor. Sunday sermons: 10:30 a. m., "A Plea for Life's Best"; 7:45 p. m., "A Fatal Attitude of Mind," the discussion of a costly error in our thinking. (Adv.)

Lincoln Republican Club to Meet.—A business meeting of the Lincoln Republican club will be held in room A of the central library, next Thursday evening at 8 o'clock. Election of officers to fill vacancies caused by removal from the city will be held.

Taylor Street M. E. Church.—Dr. M. H. Marvin will preach and Miss Harriet Leach will sing at the usual Sunday morning service at 10:30 o'clock tomorrow at the hall at 129 Fourth, near Washington. (Adv.)

Steamer Jessie Harkins, for Camas, Washougal and way landings, daily, except Sunday. Leaves Washington Street dock at 2 p. m. (Adv.)

We Want a cast iron hot water heater, capacity about 2500 feet radiation. W-165, Journal. (Adv.)

Dancing Tonight, Cotillion Hall. Opening winter season. Best music.

Big Dance Tonight at Turn Halle, 4th and Yamhill. Union music. (Ad.)

Hear Rev. O. S. Baum, Calvary Presbyterian church, 11th and Clay. (Adv.)

E. O. Spitzner resumes violin teaching. Selling-Hirsch bldg. (Adv.)

DINOSAUR CARS CLIMB CRATERS, LEAP TRENCHES

(Continued From Page One.)

came and they trundled across craters, trenches and tree stumps on to the German's second and third line defenses. Return to the earth of Ichthosaurs or Dinosaurs, spouting bullets from their nostrils, would not have been more amazing. Many battalions, following in their wake and nothing more to do than harvesters gathering sheaves as they follow the reaper and binder. The cars' raking fire did all.

THREE LARGE TOWNS NOW FIRMLY HELD BY THE BRITISH FORCES

London, Sept. 16.—(U. P.)—The British center has been thrust forward to a point 500 yards north of Foureaux wood in the violent battle raging north of the Somme, General Haig reported to the war office today.

The whole of the large villages of Courcelette, Martinpuich and Flers are firmly in British hands. Five hundred more prisoners have been captured, making a total of 2866 Germans officially reported captured in the first 24 hours of the renewed Somme offensive.

Four German field guns were captured south of the Ancre last night, and two local counter attacks by the Germans failed. Though the Germans resisted desperately, the Teutonic commanders made no attempt to organize a great counter attack.

Night Raids Carried Out.

The British carried out many successful night raids, entering many enemy trenches at several places.

Fighting desperately to save themselves from retreat on a mile wide front, the Germans have been throwing battalion after battalion into action against the storming British columns north of the Somme in an effort to check General Haig's advance.

The battle begun yesterday morning grew more furious toward night. By the glare of illuminating bombs men fought like demons with bayonets and grenades in the shell torn country between the roads leading down upon Bapaume.

Resistance Grows More Stubborn.

When the last press dispatches were received from British headquarters Haig's men were rolling steadily down the slopes leading to Bapaume, but German resistance was growing more stubborn as the British advanced out of the area wrecked by their artillery. At that hour the villages of Courcelette, Martinpuich and Flers were firmly in British hands, British troops had swept through Foureaux wood and were fighting in the eastern fringes of Bouleaux wood and the fall of Combles appeared imminent. The German losses are said to have been frightful, especially in the Bouleaux wood fighting, where the German resistance was most desperate. In the first advance into the center of the wood, General Taig's men found heaps of German bodies.

Germans Hold Out at Thiepval.

The British gains of yesterday linked up with the great French advance earlier in the week, completed the task of smashing completely the entire first three lines of German positions on practically the whole Somme front under attack. Only at Thiepval, where marvelously constructed German works have delayed the British advance, do the Germans still cling to their third lines. Thiepval was outflanked by the British, who captured Courcellette yesterday afternoon, and its capture in the next advance by the British left wing appears certain.

News of the British successes, coupled with the allies' great gains in the Balkans and the resumption of the Italian drive on Trieste, has aroused the London public to a high pitch of enthusiasm.

New "Willies" Helpful.

How large a part the new armored motor cars are playing in the present British advance is not yet known, but military critics believe this new war terror has wrought havoc among the Germans. Dubbed the "Willies" by the British Tommies, the new cars present a terrifying appearance when going into action. Trials behind the front had convinced General Haig of their worth.

The powerful traction of this car enables it to cross trenches and shell craters as if going over smooth ground. A number of these new "wonder machines" whirled into battle with the infantry yesterday and in the midst of the hail of shell the men cheered as they charged.

Aviators' Work Remarkable.

Never before has an attack been marked by such close and successful cooperation by the "eyes of the army"—the aviators. The clash of the infantry legions was accompanied by a battle royal in the air. The British flyers were met by a cordon of German aviators, the two air fleets vying with one another in daring, tenacity and skill. The British, according to the night report from headquarters, proved their superiority. Thirteen German machines were destroyed. Nine others were brought down in a damaged condition. The British lost four.

The official statement emphasized the efficient work rendered by the aviators in furnishing "frequent and accurate reports" and with their machine guns engaged the German infantry and artillery, in addition to spreading confusion behind the Teuton lines by shelling railway stations and aerodromes.

Courcelette Is Obliterated.

The British advance yesterday morning followed a terrible deluge of shells poured in upon the German works. Courcelette village was literally blown off the map before the human flood began rolling down upon the benumbed Teutons.

The first stroke carried the British through Foureaux wood and into the outskirts of Flers village. Sharp bayonet and grenade fighting drove the German machine gunners from their last positions behind the ruins of the town and Flers was in the possession of the attackers shortly before noon.

Wings See Hardest Struggle.

The hardest fighting occurred on the wings. The Germans clung tenaciously to Courcelette, because of its position on the flank of Thiepval. Driven out of the village by a powerful sweep, they re-formed about the cemetery at the northern outskirts and attacked time and again yesterday evening in efforts to recapture the town.

Near Martinpuich a ruined mill had been converted into a strongly fortified position from behind which the Germans launched successive counter attacks.

French Repulse Germans.

Paris, Sept. 16.—(U. P.)—German attacks both north and south of the Somme were repulsed by the French last night, it was officially announced today.

North of the Somme the French consolidated new positions and repulsed a German attack east of Clery, taking individual prisoners. South of the river the Germans attempted to attack east of Berny, but were checked by French screen fire.

Four hundred prisoners were taken in yesterday's fighting. To illustrate the heavy German losses, the war office reported that in a single trench 86 German corpses were found.

In addition to the nine German aeroplanes previously reported shot down yesterday, six others were defeated and fell behind their own lines.

King Congratulates Haig.

London, Sept. 16.—(I. N. S.)—King George today sent the following telegram to General Haig, commanding the British troops on the west front, congratulating him upon yesterday's drive:

"I congratulate you and my brave troops upon the brilliant success just achieved. I have never doubted that complete victory will ultimately crown our efforts, and the splendid results of the fighting yesterday confirmed that view."

Germans Admit Retreat.

Berlin, Sept. 16.—(U. P.)—In hot fighting north of the Somme yesterday the British forced the Germans from the villages of Courcelette, Martinpuich and Flers, it was officially admitted this afternoon.

EXHIBITS AND CONTESTS AT GRESHAM FAIR FURNISH VARIED ATTRACTIONS FOR HUNDREDS

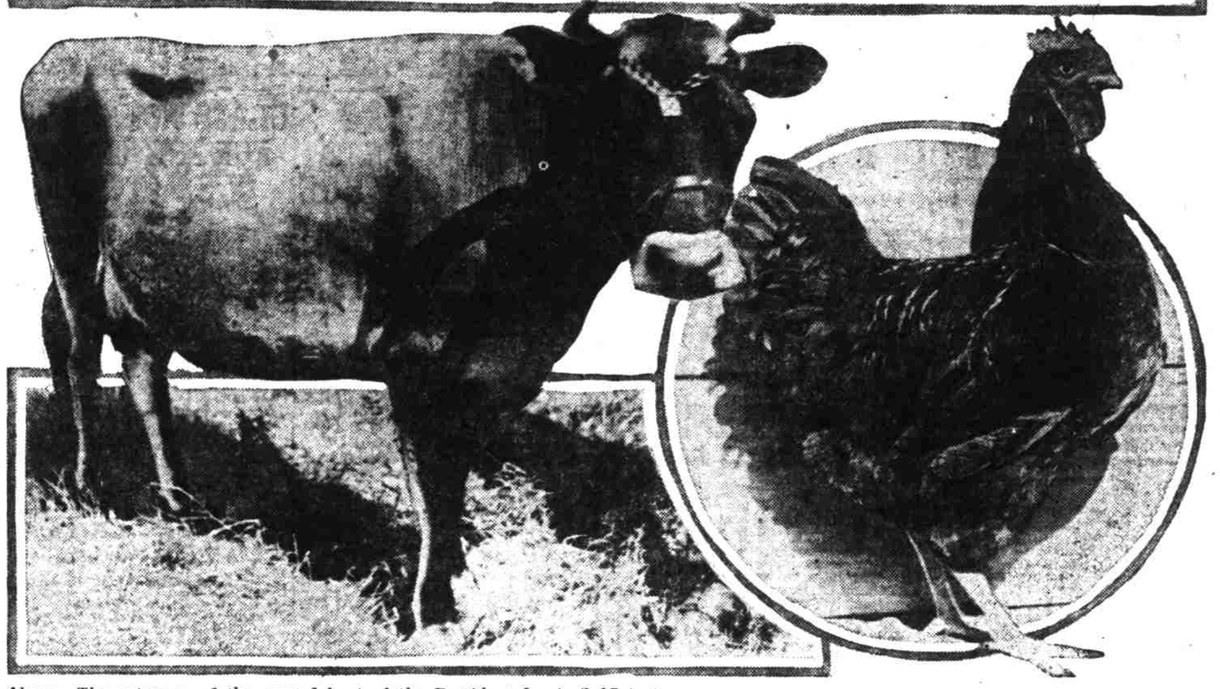

Above—The get-away of the second heat of the President Lewis 2:15 trot.
Below, left—Jersey cow, champion and grand champion, owned by G. H. Dammeier of Gresham. Herd exhibited at San Francisco fair in 1915. Imported from Jersey Island shortly after war started. Right—Best bird in show, S. C. Rhode Island Red, cockerel, owned by L. D. Elliott, Eighty-second and Division streets, Portland.

Official Report on Counsellor Received

Consul at Queenstown Cables That One American Was Aboard Steamer Sunk—Mine Believed Responsible.

Washington, Sept. 16.—(I. N. S.)—Official report of the sinking of the steamship Counsellor, from San Francisco for Liverpool, with an American citizen aboard, was received today from Consul Frost at Queenstown. Frost cabled as follows:

"Counsellor, San Francisco to Liverpool, with barley and lumber, sunk noon fourteenth five miles southwest of Galleyhead. Admiralty believes sunk by mine. No casualties. Frank Cattington sole American aboard. His wife Atlantic City."

Reports were received yesterday that the American aboard the Counsellor was a sailor who shipped at San Francisco.

Valdez' Recognition May Start Revolt

Preparations Said to Be complete for Outbreak in Panama October 1 by Opposition in Case U. S. Backs Him.

Washington, Sept. 16.—(I. N. S.)—Preparations are complete for a revolution in Panama beginning October 1 if the United States recognizes President-elect Valdez, according to dispatches from members of the opposition party received here today.

Prominent exiles from Panama in this country are understood to have supplied them with arms and munitions.

The state department is understood to have assured the Panama charge here, J. E. Lefevre, that Valdez would be recognized.

The opposition party charges that the election of Valdez was obtained by gross fraud and by force.

New Dairy Law Will Be Effective Oct. 1

Sacramento, Cal., Sept. 16.—(P. N. S.)—Dairies throughout the state are preparing for the new state dairy law which goes into operation October 1. The law declares that all milk must be pasteurized, or all cows must stand the turberculin test.

According to the state health office the majority of California milk producers are now pasteurizing their milk and will not have to change their methods on account of the operation of the new law.

Bend Train Time Changes.

Oregon Trunk Ry., "Central Oregon Route." Effective Friday, Sept. 15, Oregon Trunk passenger train, now leaving Bend 8 p. m., will on and after Friday depart from Bend one hour later—9 p. m. Train will arrive Bend 7 a. m., one hour earlier, instead of 8 a. m., as at present. No change in time of departure or arrival of central Oregon trains in Portland. For time at intermediate stations obtain folders of agents. Oregon Trunk Ry. (Ad.)

Change of Schedule.

The "Bailey Gatzert" leaves Portland on Sundays at 7 a. m. instead of 9 a. m. and runs to The Dalles. (Adv.)

When writing or calling on advertisers please mention The Journal. (Adv.)

CLARA BEWICK COLBY NOTED IN SUFFRAGE CIRCLES, PASSES ON

Death of Prominent Woman in Palo Alto Follows Pneumonia Attack.

Mrs. Clara Bewick Colby.

Mrs. Clara Bewick Colby, who died in Palo Alto, Cal., recently at the home of her sister, Mrs. Mary White, M. D., was well known in Portland, where she was identified with equal suffrage work for a number of years. She came to Portland in 1904 from Washington, D. C., and moved her publication, The Woman's Tribune, from Washington to Portland.

In 1912 after the carrying of Oregon for equal suffrage she abandoned it for other lines of activity. For 25 years it had been published in Washington and Portland. Mrs. Colby was a noted advocate of peace, and in 1913 was appointed by Governor West as the Oregon delegate to The Hague peace congress. For some months after that she took part in suffrage work in England.

Long Worker In Suffrage.

Mrs. Colby was a warm friend of Susan B. Anthony, Elizabeth Cady Stanton and other national celebrities in connection with the equal suffrage movement. Had she not been taken ill at Eugene several weeks ago she was intending to write a book of memoirs of Susan B. Anthony. For a number of years she was the representative of the National Woman's Suffrage association, to watch and follow the action of congress, and was well known to all the prominent statesmen of the country. Her husband was attorney-general of the United States under President Harrison.

At the time of her death Mrs. Colby was engaged in an endeavor to secure to right of women to vote for United States senators and representatives under a construction placed upon portions of the United States constitution, and was intending to supervise an appeal to the supreme court in an endeavor to attain that end.

Worked Upon Congress.

For many years Mrs. Colby advocated the securing of equal suffrage by a joint resolution of congress and her papers on this line of agitation were of exceptional ability and force and attracted the attention of many able constitutional lawyers.

Just previous to her illness in Eugene early in August, Mrs. Colby made many friends in Portland while a guest of Mrs. G. M. Nolan, of 590 Market Street Drive. Thinking she had recovered sufficiently to be moved to her sister's home at Palo Alto, Mrs. Colby was taken there, but pneumonia symptoms developed rapidly.

The funeral was held in Palo Alto, with interment in Madison, Wis., where she passed her girlhood years.

Douglas County Fair Is Success

Roseburg, Or., Sept. 16.—The Douglas county fair closed last evening after a three days' exhibition. The agricultural exhibits, while probably not as numerous as in previous years, were fully up to the standard in quality. The usually busy prune harvest now on in this county prevented a number of exhibitors from attending.

The grange displays were the feature of the fair, Melrose grange winning the first award, South Deer Creek second, Evergreen third, and Lookingglass fourth. The judging was done by Professor Powers of Oregon Agricultural college. A considerable part of these displays will be taken to Salem for the Douglas county exhibit, as well as a part of the school industrial exhibit. A fruit canning team will also be sent to the state fair from this county.

Eight Hour Day Law Is to Be Discussed

Administration Said to Realize Railroads May Attempt Defeat By Manipulation.

Washington, Sept. 16.—(I. N. S.)—Judge William L. Chambers of the federal board of mediation and conciliation will go to Shadow Lawn, N. J., next week to discuss with President Wilson the eight hour work day law for railroad employes. The attitude of the railroads and of the men affected will be considered.

The administration is said to realize that the railroads may attempt to defeat the measures through manipulation of trains and their loads and that the men also, through desire for overtime, may contribute to that end.

ITALIANS BREAK AUSTRIAN LINES ON THE ISONZO

(Continued From Page One.)

fruits of the capture of Goritz by breaking through to Trieste was begun Thursday.

On the whole front between the Vapaccio (Wippach) and the sea, and particularly on the front facing the Carso plateau, General Cadorna's troops launched smashing infantry assaults. According to official admission from Vienna they penetrated parts of the Austrian first line. The Austrian war office asserts the attacks "maintained themselves here and there." Nevertheless, the statement asserts, "the assault must be regarded as a failure."

The Italian war offices' version of the new offensive is that in Thursday's assaults, despite torrential rains, 2117 prisoners were taken, including 71 officers, in the storming of positions east of Vallone on the Carso. It is further stated that Italian attacks between the head of the Vaner and Flemme valley on the crest northeast of Mt. Cauriol, "are proceeding satisfactorily."

Vienna reports the capture of 60 Alpini in the repulse of an attack on the Fassane bridge. Austrian hydroplanes bombarded Grado and San Giorgi, causing great fires, the statement says.

Report Monastir Evacuated.

Rome, Sept. 16.—(I. N. S.)—Monastir, the Bulgarian base in western Macedonia, has been evacuated, according to reports received here today.

Florina Is Retaken.

London, Sept. 16.—(U. P.)—Russian and French troops, cooperating with the Serbians, are reported to have recaptured the important Greek town of Florina from the Bulgars, said a Central News dispatch from Saloniki today.

Bulgars Retreating.

Saloniki, Sept. 16.—(U. P.)—Victorious Serbian troops are driving the defeated Bulgars in disorderly retreat back toward the Serbo-Greek frontier in the direction of the Serbian town of Monastir, said a Serbian official statement issued here today.

The Bulgarian losses are enormous, one regiment losing 1500 men.

The Bulgars are commanded by General Boyandweiff. The Serbs have taken many prisoners and the captured booty includes 29 guns and large quantities of war material.

Russians Join Serbs.

Paris, Sept. 16.—(U. P.)—Russian troops have joined the Serbs and French on the allies' left wing in the Balkans, and have driven the Bulgars from four Greek villages.

Athens dispatches reported today that after the Bulgars evacuated the town of Kastoria at the advance of the French, the Russians took up the pursuit and drove the retreating enemy from Zagoritzani, Zoritsani, Vichi and Biklishta. The main body of Bulgarian troops is retreating northward to fortified positions south of Lake Ventrok.

Bucharest dispatches today admitted the retirement of Russo-Roumanian troops in southeastern Roumania before the German-Bulgar advance.

British Cross Struma Again.

Saloniki, Sept. 16.—(U. P.)—British troops have crossed the River Struma and are attacking the Bulgarians at Dzamimah, Koniaja and villages along the uppper and lower Gudeli, it was officially announced today. Artillery duels are going on along the Doiran front.

Walnut Crop Second Largest.

Los Angeles, Sept. 16.—(P. N. S.)—The second largest crop of walnuts in the history of California will be harvested in the next few months, according to the figures compiled today. The crop is expected to bring $3,750,000 to the growers. A solid trainload of walnuts will be shipped from Los Angeles before the next week ends. This train will consist of 25 cars, and will carry a cargo worth $100,000.

Twin Palaces to Frisco.

SS. "Great Northern" and "Northern Pacific" Tuesday, Thursday, Saturday. Roomy staterooms, convivial social life aboard, evening dansant, excellence of meals and service, the music, deck games, the comfort of the glass enclosed sun parlors, the wide decks, etc., make this a trip exceeding all anticipation. Low fares. 5th and Stark. (Adv.)

GRESHAM FAIR WILL CLOSE TODAY WITH UNUSUAL PROGRAM

Baby Show, Canning Demonstration and Racing Card Among Scheduled Events.

ATTENDANCE VERY LARGE

Business Men's Race, Burro Contest, Furnished Amusement Yesterday—Prize Winners Are Announced.

With a baby show at 3 o'clock, a canning demonstration between five county schools and another interesting racing card scheduled for today's program, the tenth annual Multnomah county fair will conclude tonight.

Many Portland residents were in attendance at the fair grounds yesterday. It was the East Side Business Men's day, and the Portland Chamber of Commerce day. Altogether, more than 2000 persons visited the different pavilions and witnessed the exciting harness races and one running race.

The most amusing and exciting race was the special business men's race burro contest.

Bryan Wins Race.

William Jennings Bryan, ridden by George Stapleton of Gresham, won the race. Orvil West, riden by George Honey, a Prohibitionist, was second. Champ Clark, ridden by Joseph Patenaude, was third. J. Ham Lewis, ridden by Bert Metzger, was fourth. The purse was for $1.

Prizes for the best bed displayed in front of the large pavilion were awarded as follows: Cannas, William E. Guengy and Edward Guengy; first and second prizes of $25 and $15. For gladiolí W. E. Guengy, first $20. Hardy annuals, W. E. Guengy, first $10. John Zimmerman won first prize of $25 for tender annuals. Gill Bros. won first prize of $25 for the best bed of dahlias, and Tonseth Floral company was second, winning a prize of $15. Zimmerman won the first prize of $25 for hardy perennials, and the Mountain View company first on roses of $25.

Montana Belle Winner.

Montana Belle won the Portland Chamber of Commerce pacing race for a purse of $150, winning in three straight heats. She is owned by J. A. McCulloch of Victoria, B. C. The result of the other races were as follows:

Montana Belle	1	1	1
Kenny Wave	4	3	2
Thomas Hal	5	4	4
Royal Express	2	2	3
Charlie Mack	3	5	5

Time, 2:19¼, 2:21, 2:19¼.

The Gresham mixed pace and trot for $100 was won by Laddie Aviation in two heats. Following was the standing of the other horses:

Hal Wilkes	4	5	3
Hal Girl	2	3	4
Hallie Bear	5	4	5
Zombronum	3	2	1

Time, 2:32½, 2:31¼, 2:19½.

The Gresham trophy derby race was won by Anna Doon with Letitia S. a close second.

ARE YOU INTERESTED IN THIS?
"Christ's Second Coming"
HOW? WHEN? WHY?
If so, do not fail to hear the
FREE LECTURE
Sunday Evening, 8 o'Clock
by
EVANGELIST NORMAN M. LEWTON
of the ASSOCIATED BIBLE STUDENTS
Christensen's Hall, 11th and Yamhill
SEATS FREE NO COLLECTION

Oregon Law School
Will Open Sept. 30
A thorough, practical course in law. Recitations evenings. Offices new Alisky Bldg., Cor. 3rd and Morrison. Established 1885. Main 977.
M. MORKHEAD, Sec.

A Moderate-Priced Hotel of Mark
Hotel Clifford
East Morrison St., Near Grand Ave.
75c, $1 per day; with bath, $1.25.

ONLY 14 MORE DAYS
in which to obtain the solid fuel de luxe at our special Summer prices.
These mean a saving of 50 cents per ton.
Gasco Briquets
MOST HEAT PER DOLLAR
Prices for Delivery Prior to October 1st Only:
1 Ton—$9.00
2 to 4 Tons—$8.75 Per Ton
5 to 39 Tons—$8.50 Per Ton
Portland Gas & Coke Co.

School of Pharmacy
Night course preparing for State Board Examinations. Only students who have had Drug Store experence are admitted in these classes. A special bulletin giving full information will be mailed on request. Course begins September 20.
Fifty other classes and courses just opening. Address Y. M. C. A. Department of Education, Division A.

WELL-KNOWN FOR SUPERIOR SERVICE, BEST QUALITY, SATISFACTORY PRICES
30 Years' Wholesaling Reliable Plumbing and Heating Supplies in Portland.
M. L. KLINE
84-86-87-89 FRONT STREET
Ask Your Dealer for Our Faultless Plumbing Material, Which Saves in Upkeep.

"Made in Oregon"
BEAVER VARNISH
ASK YOUR DEALER.
Portland, Oregon.

HOTEL SEWARD
PORTLAND OREGON

The SEWARD is a new, modern and elegantly appointed hotel, possessing one of the most beautiful corner lobbies in the Northwest. Located at 10th and Alder streets, opposite Olds, Wortman & King's big department store. In heart of retail and theatre district. Rates, $1 and up. Bus meets all trains. "W" car also runs from Union Depot direct to HOTEL SEWARD.
W. M. SEWARD, Prop.

HOTEL CARLTON
Fourteenth and Washington Sts. Portland, Oregon.
Reinforced Concrete Building. Positively Fireproof.
Victor Brandt, Proprietor — Ross Finnegan, Manager
SPECIAL RATES BY THE WEEK

SCHWAB PRINTING CO.
BEN F. GREENE—HARRY FISCHER
STARK STREET AT SECOND