SHOP FORGOT GUN BUT HIS ABILITY TO TALK "SAVED" HIM

atthew Simpson Hughes Recalls Trying Experience He Had When an Editor.

STOLS RULED IN SOUTH

er Irate Man Had Been Bluffed Out of Office Police Arrive on Scene; Editor Collapses.

atthew Simpson Hughes, newly ap-ted bishop of the Portland district, once a newspaper man. He served months as a reporter and two years ity editor of a West Virginia daily. his was at a time when law in the th was carried out largely by the vidual instead of by courts and rneys. When a man thought he been wronged he didn't take the y of engaging an attorney and ting suits. He merely put his gun, ch was usually ready for an emer-cy call, into his pocket and looked his antagonist.

a newspaper should print an ar-that was distasteful to a man, chances were 10 to one that the ter or editor would have to answer sonally for its authorship. He ht get out with his life and he ht not.

Experiences Are Recalled.

ishop Hughes had several of these eriences during his two and a half rs in the newspaper game. In fact, such experience was so deeply im-sed on his mind that a reporter little trouble in persuading the op to relate the following incident. ditor Hughes had written an arti-about Taylor Strauder, a notorious man of West Virginia. Strauder a reputation of being handy with n and was prone to use it on the htest pretext.

r. Strauder had not particularly shed the story in Editor Hughes' er. And he made his thoughts wn to several people in no uncer-terms, even going so far as to say he would "put Hughes' lights

Editor Forgets Gun.

s a rule newspaper men, the same other people, had a habit of toting n with them, not only to work, but r places as well. But on one oc-on the editor forgot his pistol. it so happened that he was left e in the office for quite a space time on this particular occasion. it so happened that one Taylor uder appeared on the scene to the editor from becoming lonely. rauder had come with the inten-s of "putting Hughes' lights out." walked straight to the city edi-s desk, pulled out a late copy of paper, slammed it in front of Mr. hes and asked him if he had writ-the article in question.

Right there was where I did some the fastest thinking of my life, the bishop's comment this morn-

"I finally decided that the only g for me to do was to bluff it ough.

He Saved Himself.

And I did. I put my face squarely front of Strauders' and didn't even him a chance to talk. Had I n him a chance I likely wouldn't e been here now. I talked, I don't w altogether what about, but I ed. I kept getting closer to uder and he backed toward the r. Finally, after I had talked un-lost my wind, I told him to leave turned and left without a word. When several policemen ran into office, they found me collapsed in hair, with perspiration standing all over me. They told me that had never expected to see me e again."

. L. R. Dyott to Preach Tomorrow

unday, July 30, will be Dr. Luther Dyott's last Sunday in his pulpit the First Congregational church ore his departure for his vacation, the morning Dr. Dyott will de-r a practical sermon upon a theme ch is not often presented. 'Little es in the Vineyard," and Mrs. Del-e Marx will sing Gounod's "En-t Me Not to Leave Thee."

An Evening with Mendelssohn" will given in this church at 7:45 p. m., program being as follows: Organ, rst Sonata" (a) "Allegro Moderato erioso;" (b) "Adagio," Fred Brain-aria, "O Rest in the Lord," from ah, Mrs. Delphine Marx; organ, ng Without Words," Mr. Brainerd; tative, "And He Journeyed with panions," Mrs. Marx; address, ndelssohn, the Man," Dr. Dyott; so, "But the Lord Is Mindful of Own," from St. Paul, Mrs. Marx; n, "Finale," Third symphony, Mr. inerd. Sunday will be Mrs. Del-e Marx' last public appearance in tland before leaving for New York.

urch Socials Are Planned by Groups

t a recent meeting of the Ladies' society of the Millard Avenue sbyterian church it was decided divide the membership into two ups by the respective leaders draw-lots, each group when formed to l a social for the benefit of the ety. The group captained by Mrs. W. Hickling will hold a social in church Wednesday evening, July at 8 o'clock. A program of in-umental music, readings and song been arranged, after which re-shments will be served in the base-t of the church and a social hour ticipated in.

ble Lecturer to Speak Here Sunday

udge J. F. Rutherford of New York, celebrated Bible lecturer, will give ublic address at Christensen's hall orrow evening at 8 o'clock. He will s his subject "Why Do the Na-s War?"

r. Rutherford is an active member he New York City bar. He is a known orator, having spoken in rly every section of the United es as well as in many foreign tries. He is one of the best known man Bible lecturers in the country. e Rutherford is not only a law-but a scientist and authority on ory.

he lecture here will be under the pices of the International Bible dents' association.

Organized Adult Bible Class Meets

On Friday evening, July 21, at the home of Mr. and Mrs. M. E. Williams, 5521 Sixty-ninth street S. E., the regular monthly meeting of the Organized Adult Bible class of the Millard Avenue Presbyterian church school took place. The devotional service was conducted by Mrs. G. W. Merry. Committee reports and other business being disposed of, a program of instrumental music, readings and song was much enjoyed. About 90 persons were in attendance.

The lawn and large front porch of the Williams home had been tastefully decorated for the occasion with red, white and blue bunting, American flags and Japanese hanging baskets filled with beautiful flowers and green vines.

BOOK OF JOB WILL BE THE SUBJECT FOR PASTOR'S DISCOURSE

Rev. Alexander Beers Will Preach Tomorrow Morning; Special Music.

Tomorrow morning Rev. Alexander Beers will preach a special sermon, taking as his subject, "Job, the Moral Hero." Mr. Beers is making a special study of this book and those who listened last Sunday to the two discourses expressed a desire to have them continued.

The pastor will also preach in the evening. Both of the subjects are regarded by Mr. Beers as of special interest and peculiar significance.

A feature of the morning service will be the special music furnished by the church quartet.

Mrs. Beers will conduct a young people's meeting at 7 o'clock p. m. Her long experience in connection with the young people in college work fits her in a marked way for dealing with the young people of the church.

Mr. Donald MacFee will render a vocal solo just before the sermon at night.

The pastor has made no provision for a summer vacation for himself, but is outlining an aggressive campaign in the interest of the church and the people with whom he comes in contact.

Funds Needed for Music for Militia

Chaplain Gilbert of the Third regiment of the Oregon National Guard, now at the border, has appealed for pamphlets containing hymns and patriotic songs for the boys. Chaplain Gilbert, in a letter to Mrs. E. H. Bell, 389 East Twelfth street north, said that few of the boys know more than a verse of any song attempted and that all desired the pamphlets. He estimated that 3000 copies would be necessary and the expense, it is believed, would be approximately $30. Mrs. Bell will appreciate any assistance she may receive in the way of funds for this purpose and will report the amounts received through the columns of The Journal. The money can be sent to her. Her telephone number is East 3646.

Friends' Pastor at Newberg to Leave

Rev. Charles O. Whitely, pastor of Friends church at Newberg, has accepted the position of evangelistic superintendent for the Iowa yearly meeting, with headquarters in Oskaloosa. He will leave Newberg the latter part of August to asume the duties at his new post.

Rev. Mr. Whitely came to Newberg four years ago from Carthage, Ind., and has done a large work in and out of the church. He has been a warm friend of the Pacific college and his work for the recent endowment did much to make it a success.

The pastor has had calls from Indiana and Kansas recently, but rejected both.

Committee Planning Novel Entertainment

Miss Grace Spaulding, chairman of the missionary committee of the Millard Avenue C. E. society, has planned a novel meeting for Sunday evening. Instead of meeting in the church as usual the service will be held on the lawn outside. Music will be rendered by the Sunday school orchestra. Every one is invited to come and enjoy a good live open air meeting. The subject for the evening is Home Missions.

Corvallis Baptists Construct Church

A $10,000 edifice is being erected by the Baptist church in Corvallis. The church will contain a gallery and modern seating arrangements will be installed. The basement will have class rooms, a kitchen and banquet room.

Arrangements have also been made for the installation of a pipe organ at a later date.

Familiar Song Featured.

In the evening services at Calvary Presbyterian church the congregation, led by the choir, joined in a short song service before the sermon. The old, familiar hymns are sung by all. The pastor, Rev. Oliver S. Baum, gives gospel sermons which are greatly appreciated. Sunday evening his subject will be "Ambition" and in the morning "A Certain Lawyer." Strangers always welcome.

Church Social a Success.

Eighteen girls from the intermediate Sunday school class of the Warrenton Methodist Episcopal Sunday school and the Ladies' Aid society held a very successful social in the Warrenton Commercial club rooms on Thursday evening. The proceeds netted $20 to be applied on the pastor's salary.

Literary Program Planned.

On Tuesday evening August 1, at the Bethel A. M. E. church, a literary program will be rendered under the auspices of the Sunday school teachers' board, in behalf of Christian education. Refreshments will be served. The public is cordially invited.

400TH ANNIVERSARY OF REFORMATION TO BE HELD NEXT YEAR

Worldwide Celebration Being Planned Among Lutherans; Medal Is Being Prepared.

Headquarters have been established in Philadelphia, to make arrangements for a nation-wide celebration of the four hundredth anniversary of the Reformation in 1917, and to get in communication with the 76,000,000 Lutherans the world over. For more than a year the joint committee has been working an plans, and sub-committees are now putting the main features into final form.

An anniversary medal showing Luther nailing the famous ninety-five theses on the church door at Wittenberg and bearing appropriate inscriptions, is being designed and will be ready for distribution by October 31, 1916. A motion picture film depicting the principal activities of Luther and Reformation scenes will in all probability be used to visualize the events of the places and the movement. A group of scholars has been at work for more than a year translating the writings of Luther and a well known American writer will issue a popular life of the reformer. The "Luther Play" is filling engagements in many centers and further engagements are being booked for 1917. Services of worship will be held by individual congregations with special speakers and music, and in adition celebration festivals will be conducted in many centers. These may extend over a period of several days, depending on the size of the community. Chorus singing by massed church choirs and singing societies will be featured and the wealth of Reformation hymns and oratorios will be used extensively.

All Protestant bodies will observe the event. It will be as in 1885 when the entire Protestant world commemorated the four hundredth anniversary of the birth of the leader of the Reformation, Martin Luther. The council of church boards of education, representing seventeen denominations, has opened a central office in New York to conduct a campaign of education during 1917, for the purpose of increasing the financial support and the efficiency of the church colleges.

It is intended to make the celebration commemorative of the great historic event of the sixteenth century with the emphasis upon the principles which have contributed so largely to the world's progress. The religious factor will be the leading feature of the celebration but other phases of historic interest will receive attention. The aim will be a constructive celebration looking forward as much as backward. Above all it is hoped a spiritual impetus will result which shall benefit the entire world. Special Reformation literature, books, and monographs will be produced and a booking agency for lectures is established. A department of the headquarters is provided for reference and information purposes and correspondence is invited on matters relating to the Reformation period or to a proper and constructive celebration of the event.

Church Service Resumed.

Special services will be held in the First Pentecostal church of the Nazarene, East Seventh and Couch streets. Morning subject: "Separation, Consecration." The night service will be on revival lines, following the camp meeting services which closed last Sunday. William Taylor of Kobe, Japan, will sing and assist the pastor.

TO OCCUPY PULPIT IN EAST SIDE BAPTIST CHURCH

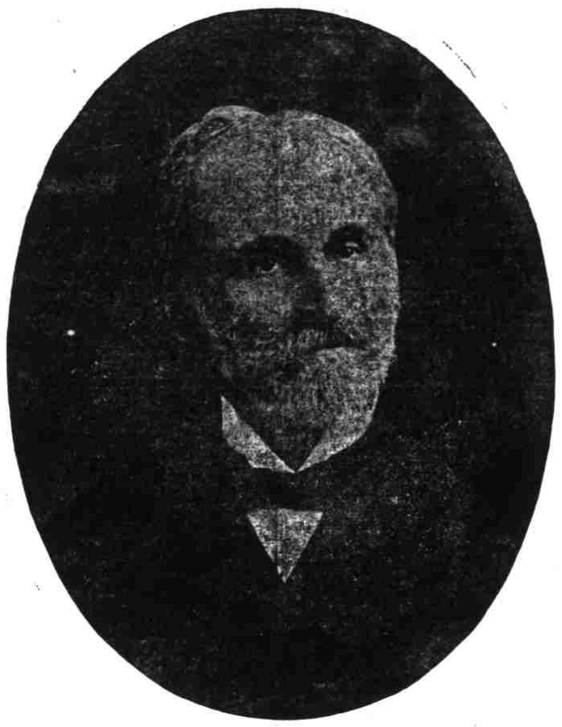

Dr. E. A. Woods.

Dr. Woods to Fill The Baptist Pulpit

The pulpit of the East Side Baptist church is to be supplied during the month of August by Rev. E. A. Woods, D. D. Dr. Woods has had a long and very distinguished pastoral experience in leading churches both east and west. He is a graduate of Hamilton Theological Seminary, and has served in Cleveland, Ohio; Williamsport, Pa.; Patterson, N. J., and the First Church, San Francisco. Friends who have been members of his congregation in these various cities will be very glad to hear him during this month of special services.

To Give Social.

This evening the Clatsop Plains Ladies' Aid society will give a pie social at the church. A musical program has been arranged.

PASTOR TO CONTINUE THE DISCUSSION OF 'CHARACTER TYPES'

Dr. Loveland to Give Last of Summer Series of Sermons Tomorrow Night.

At the Sunday service in the First Methodist church tomorrow the pastor, Dr. Frank L. Loveland, will give the last number of his summer series of sermons on "Undesirable Oregonians" or "Character Types to Be Avoided."

On preceding Sunday evenings he has dealt fittingly with the Grumblers, the Jealous people and the Pharisees, and now he will take up "The Reign of the Scandal Monger." He will doubtless give emphasis to the widespread experience that the tongue, though but a little member, often has kindled a very great fire.

At the morning hour the pulpit will be occupied by the Rev. W. H. Fry, D. D., superintendent of the Methodist Episcopal Mission work in the Hawaiian Islands. Dr. Fry was formerly pastor of the Sunnyside Methodist church of this city.

Miss LoDesca Loveland will sing at both the morning and evening services. The morning solo will be "The Cross," by Ware, and that for the evening, "The Ninety and Nine," by Campion.

The Young People's meeting will be held in the Oxford parlors beginning very promptly at 7 o'clock. The subject will be "Christ Among the Flowers," which will be illustrated by 70 beautiful views from the stereopticon used at the Panama exposition.

Theological Meeting To Open on Tuesday

The Pacific Coast Theological conference will meet in its sixth annual convention at Seattle August 1 to 3. An extensive program has been arranged, including addresses, pleasure trips and a business meeting.

Tuesday's program will consist of addresses of welcome by Rev. George A. Landen and Rev. F. M. Silsley. Responses will be given by Principal John Mackay and President S. B. L. Penrose.

On Wednesday many lectures will be delivered and a pleasure trip will be taken in the afternoon.

The program for Thursday consists of lectures and a business meeting.

The Seattle clergymen are making arrangements for the accommodation of the visitors and are planning many entertainments during their stay in Seattle.

Callahan's Name Is On Ticket to Stay

Progressive Elector Who Qualified Defies Republicans to Find Way to Eliminate Him; Will Support Wilson.

The sub-committee recently appointed by the executive committee of the Republican state central committee to find a way for the elimination of Colonel Emmett Callahan as a Progressive presidential elector, will have a hard time accomplishing its task, according to Colonel Callahan, who has just returned from a southern Oregon trip.

At the recent meeting of the executive committee a sub committee was appointed to find a way by which Colonel Callahan's name could be erased from the November ballot leaving a clear and open fight between the Republican and Democratic tickets. Callahan was nominated at the primary election, together with four others, a Progressive presidential elector. The other four failed to qualify but Callahan filed his acceptance on July 3. Now he says he is on the ballot to stay and that there is no legal machinery in Oregon to get him off.

"There is no lawful power in the state to keep my name off the November ballot," Colonel Callahan said this morning. "I am not going to support Hughes, and I am going to support President Wilson for reelection. I am going to stay on the ballot, and I do not know what that committee is going to do about it."

Finds Wife and Two Kiddies Asphyxiated

St. Louis Man Breaks Into Home to Discover Triple Tragedy After Sleeping on Veranda All Night.

St. Louis, Mo., July 29.—(U. P.)—When William Ritchie broke into his own home Friday morning, after sleeping on a veranda all night, he found his wife, Sarah, 35, and his two children, dead. They had been asphyxiated.

The bodies were lying on the floor in front of a bake oven from which gas from four burners was pouring.

Ritchie agreed with the police that his wife killed herself and her children. Alice was 8 years of age and Helen 3. He said he could not account for her action, unless she had become suddenly demented.

Outside High Pupils Need Not Be Taken

Attorney General Brown Says High School Tuition Fund Law Not Mandatory; Option With School Board.

Salem, Or., July 29.—The high school tuition fund law does not require a high school to accept pupils when they apply for admission from other districts, Attorney General Brown told Superintendent of Public Instruction Churchill Friday afternoon. While the law assumes that pupils will be admitted, it leaves it optional with the high school board, said Brown.

General Bliss Puts His O. K. on Militia

El Paso, Texas, July 29.—(I. N. S.)—Major General Tasker Bliss has left for Columbus, having completed his inspection of the militia unit here.

"My investigation has shown that the guardsmen are in excellent condition," he said. "I have found no foundation for reports that they are poorly rationed."

Standardization of drill among the militiamen will be inaugurated Monday. The object will be to get results in the shortest time possible.

Church Advertising Subject Is Discussed

John Lee Malin answered the question "Why Should the Church Advertise?" at the recent church advertising conference at Philadelphia. He insisted that in this way could she alone be saved from being aristocratic and utterly losing touch with the masses. He declared that Paul belonged to the Four Hundred and was an exclusive blue blooded aristocrat until converted when he turned the fine inherited gifts to the lifting of the masses.

He told the story of a great foreign missionary whose brother stayed in business and gave the other brother one-half the profits to spend in foreign mission work. He insisted that the men in America should imitate this example and help evangelize our country with publicity.

Sunday School to Hold Annual Picnic

The Rose City Park Methodist Sunday school will hold their annual picnic in Laurelhurst Park Saturday afternoon and evening. It is planned to make this a neighborhood picnic. The women and children will go in a special car, leaving the corner of Fifty-seventh and the Alameda at 1 o'clock or on the regular car later if they desire, while the men will stop on their way home from work. Ice cream cones will be furnished by the Sunday school to all present. All the people of Rose City Park are invited to come and have a good social neighborhood time.

First Christian Church.

F. W. Burnham of Cincinnati, O., will speak at the First Christian church, Park and Columbia streets, next Sunday morning. There will be no evening service at the First church, but a union service will be held at the East Side Christian church, corner East Twelfth and Taylor streets.

The quartet will sing at the morning service, "The King of Love, My Shepherd Is" (Shelley) and Mrs. Wilson will sing "Hold Thou My Hand" (Briggs).

Methodist Picnic Tonight.

The Laurelwood Methodist Sunday school picnic will be at Kenilworth park, East Thirty-fourth street and Forty-fifth avenue southeast, on the Woodstock carline tonight. Games and contests will take place in the afternoon and a big basket dinner in the evening.

To Take Vacation.

Rev. W. O. Shank, pastor of the East Side Baptist church, will take his vacation beginning with August. He and his family will spend a week on a farm and then will likely go to the beach for the rest of the month. Dr. E. A. Woods will supply during the pastor's absence. There will be no services Sunday nights.

VICTORY BY GERMANS WOULD END POWER OF TURKS, ASSERTED

Constantinople to Be Prize for Russia, if Allies Win, Says Speaker.

PROF. JOHNSON LECTURES

European War Discussed at Scandinavian Tent Meeting Being Held on the East Side.

The Scandinavian tent meetings on the corner of Mason street and Albina avenue are now in progress. Professor Johnson spoke on the present European war, which he said is without parallel in the history of the world.

One point of special interest was his remark touching the driving of the Turks out of Europe. He said:

"If Germany comes out best in this bloody war, they will take possession of Constantinople and that will end the independence of Turkey in Europe. But should the allies come out victorious then, as agreed among them, Russia would be given Constantinople as her prize for her activities in the conflict."

The professor then read Article IX of the will of Peter the Great, ruler of Russia in the early part of the eighteenth century, wherein Peter I advised the capture of Constantinople and the control of the Black sea. It is pointed out as a known historic fact that Russia has for over 100 years sought to obtain possession of this important city, and now it seems she may accomplish her desires.

"The next move of Turkey, called the king of the north in Daniel, chapter 11, would be to move his palace or capital to the glorious holy mountains between the seas, which can be no other place than the old holy city of Jerusalem, and then follows the standing up of Michael or coming of Christ and the resurrection of the dead. Dan. 11:45-12, 1-3."

Lectures will be held every evening at 8 o'clock except Monday evening.

Farmers Plan to Forestall Floodwater

Settlers in Lewis River Bottom Take Steps to Prevent Recurrence of Devasting Inundation of This Spring.

Woodland, Wash., July 29.—One hundred and fifty farmers of the Lewis river bottoms took the first steps Thursday night toward the abatement of future floods such as the one which spread over the whole peninsula this season.

The reclamation is to be brought about by a great system of dykes which will completely surround the rich lands of this region and shut out the water just as the dykes of Holland shut out the sea. It is estimated that the cost will amount to $30 per acre of land benefitted, with some 8000 or 10,000 acres in the district.

Dr. C. H. Chapman, of The Journal, Portland, presided, and addresses were made by Judge McKinney, of Kelso, who discussed the Washington dyking law; County Commissioner Fred Lane who discussed engineering problems. At the close of the session this committee was authorized to proceed with preliminaries and gather all possible information for the guidance of the farmers in deciding on the improvement: Judd Oliver, George Goerig, Emil Thiel, Ben Robinson and Mr. Youngstrom.

Parked outside the meeting place stood 52 automobiles owned by attending farmers. All the automobiles were paid for it is declared.

Anglers Pay Dollar An Hour for Sport

Shrewd Lake Owner at The Dalles Stocked His Property and Now He's Collecting From the Boys.

The Dalles, Or., July 29.—The owner of Thornton's lake, a few miles west of here planted black bass in it last year and now he charges fishermen $1 an hour to fish in the lake. A local fisherman took 60 fine bass from the lake in one hour Thursday.

A carload of fine steelhead salmon is to be taken to the Deschutes river Monday from the Bonneville state hatchery to be placed in the river above Maupin, according to Deputy Game Warden Hadley.

Dr. Amos Speaks.

Rev. W. H. Amos of the Millard Avenue Presbyterian church occupied the pulpit of the First Presbyterian church of Astoria, morning and evening last Sunday, in the absence of Rev. Gilbert, who is with his regiment on the Mexican border. The pulpit of the Millard Avenue church was filled in the morning by the Rev. A. J. Montgomery and in the evening by Rev. Bellmont Seeley.

CLASSIFIED DIRECTORY OF CHURCH SERVICES

Sixth Sunday After Trinity

Sunday School Lessons Tomorrow.

Lesson V.—July 30.

The Word of the Cross.—1 Cor. 1. 1 to 2. 5 (1 Cor. 1. 18 to 2. 2 is printed).

Memorize verses 22-24.

Golden Text.—Far be it from me to glory; save in the cross of our Lord Jesus Christ.—Gal. 6:14.

Home Readings.—M. Called to be Saints. 1 Cor., 1:1-9. T. The Word of the Cross, 1:18 to 2:2. W. The Suffering Servant, Isa. 53: 1-12. Th. Need of the cross, John 12:24-36. F. Blessedness of discipleship, Luke 16:17-24. S. Saved by grace, Eph. 2:1-10. S. Reconciled by the cross, Eph. 2:11-22.

Young People's Topics.

Christian Endeavor—"How Missions Are Blessing Our Nation."

Junior Christian Endeavor—"An Old but Very New Plan."

Epworth league—"Is It Easier to Be a Foreign Volunteer Than a Home Stand-by?"

B. Y. P. U.—"Christian Service in Vacations."

Baptist.

First-White Temple—12th and Alder—Mrs. W. DeLong, acting pastor. Preaching by Dr. T. G. Davies, a. m.; "Faith That Counts," 8 p. m., "Things Worth While."

Swedish-Finnish Mission—White Temple 5. East Side—E. 20th and Ankeny sts.—Rev. O. Shank, pastor. "Jesus Only." 7:45 "Choosing Christ or Gold."

Highland—E. 6th and Alberta—Rev. Chas. Meier, pastor, 11 a. m.

Arleta—Rev. W. T. Spriggs. 11, 7:45.

University Park—Rev. C. L. Heskett. 11, 7:30.

Swedish—15th and Hoyt—Rev. T. Tjernland, pastor, 10:45 and 7:30.

Grace—Montavilla—Rev. H. T. Cash. 11, Dr. E. H. East, 8 p. m., Dr. E. A. Woods.

Sellwood—Rev. F. H. Hayes. 11, 7:30.

St. Johns—Rev. E. P. Borden, pastor. 7:30.

Calvary—E. 9th and Grant—Rev. Thomas Stephenson, acting pastor, 11 a. m. and 7:45.

Mt. Calvary—East Pine and Grand ave.—Rev. A. M. Machuck. 11, 8.

Third—Knott and Vancouver ave.—Rev. W. J. Beaven, 11, a. m., 7:30 p. m.

St. Johns (German)—Rev. F. Bruerman. 11, 7:30.

Chinese—J. C. Malone. 7.

Lents—Rev. J. M. Nelson. 11, 7:30.

Second German—Morris and Rodney ave.—11, 7:30.

Glencoe—E. 45th and Main—Rev. A. B. Waltz. 11, "If." 8 p. m., "Is the Christian Road Paved?"

Mount Olivet—Rev. W. A. Magrett. 11, 8.

Italian Mission—Rev. Francesco Sannella. 11, 8.

First German—4th and Mill—Rev. J. Kratt. 11, 7:30.

Goodwill Mission—15th and Rose—Miss A. M. Nelson, superintendent.

North Portland Mission — 880 Nicolai st., Friday, 8.

Russelville Mission — Rev. Albert Laughbridge. 3, 3:45.

Tabernacle—E. 42d and Holgate—Rev. Walter Duff, acting pastor. 11, 7:30.

Catholic.

St. Peter's—Lents—Rev. P. Beutgen. 8, 10:30, 7:30.

Pro-Cathedral—15th and Davis—Rev. E. V. O'Hara. 6, 7:15, 8:30, 9:45, 11, 7:45.

St. Lawrence—3d and Sherman—Rev. J. C. Hughes. 6, 8:30, 10:30, 7:30.

St. Patrick's—16th and Savier—Rev. E. P. Murphy. 8, 10:30, 7:30.

St. Francis'—E. 11th and Oak—Rev. J. H. Black. 6, 8, 9, 10:30, 7:30.

Immaculate Heart of Mary—Williams ave. and Stanton—Rev. W. A. Daly. 6, 8, 9, 10:30, 7:30.

Holy Rosary—E. 3d and Clackamas—Rev. E. S. Olson. 6, 7, 8, 9, 11, 7:30.

St. Rose—E. 53d and Alameda—Rev. J. O'Farrell. 8, 10, 7:30.

St. Andrew's—E. 9th and Alberta—Rev. T. Kiernan. 8, 10:30, 7:30.

The Madeleine—E. 24th and Siskiyou—Rev. George F. Thompson. 7:30, 9, 10:30.

Ascension—E. Yamhill and E. 76th—Franciscan Fathers. 8, 10:30, 7:30.

Holy Redeemer—Portland blvd. and Vancouver ave.—Rev. F. H. Miller. 6, 8, 10:30, 7:30.

Blessed Sacrament—Maryland ave. and Blandena—Rev. B. V. Kelly. 8, 10:30, 7:30.

Holy Cross—774 Bowdoin—Rev. C. Raymond. 8, 10:30, 7:30.

St. Ignatius'—3220 43d st. S. E.—Jesuit Fathers. 6:30, 8, 10:30, 4.

St. Stephens'—42d and E. Taylor—Rev. Warren A. Waitt. 6, 8:30, 10:30, 7:30.

St. Phillip Neri—E. 16th and Hickey—Rev. W. J. Cartwright. 8, 10:30, 7:30.

Sacred Heart—E. 11th and Center—Rev. G. Robl. 8, 10:30, 7:30.

St. Agatha—E. 15th and Miller—Rev. J. Cummiskey. 8, 10:30, 7:30.

St. Joseph (German)—15th and Couch—Rev. B. Durrer. 8, 10:30, 7:30.

St. Stanislaus (Polish)—Maryland ave. and Failing—Rev. F. Mathew. 8, 10:30, 7:30.

St. Michael—(Italian)—4th and Mill—Rev. M. Balestra. 8, 10:30, 7:30.

St. Clements—Smith and Newton—Rev. C. Smith. 8, 10:30, 7:30.

St. Clares—Capitol Hill—Franciscan Fathers. 7:30, 9:15.

St. Charles—34th and Killingsworth—Rev. G. Sniderhorn. 8, 10:30, 7:30.

Christian.

First—Park and Columbia—L. F. Stevens. 11, 7:45.

Woodlawn—7th and Liberty—Rev. W. J. Millinger. 11, 7:30.

East Side Christian—E. 12th and E. Taylor—Rev. A. L. Crim, a. m., 8 p. m.

Sellwood—13th and Tenino—Rev. J. R. Johnson. 11, 8.

Kern Park—Rev. G. K. Berry. 11, 7:30.

Rodney Avenue, at Knott st.—Rev. J. F. Ghormley, 11 a. m., 8 p. m.

St. Johns—Rev. Herbert F. Jones. 11, 8.

Vernon—Church of Christ—E. 15th and Wygant—J. A. Melton. 11, 7:30.

Bethel—E. 82d and Thompson—Rev. Aubrey W. Wilson.

Montavilla—E. 76th and Hoyt—Rev. Eugene Burr. 11, 8.

Gladstone—Rev. Roy L. Dunn. 11, 8.

Christian Science.

Lesson sermon—"Love."

First church—Everett, between 18th and 19th sts. 11, 8.

Second—E. 6th and Holladay. 11, 8.

Third—E. 12th and Salmon. 11, 8.

Fourth—Vancouver ave. and Emerson. 11, 8.

Fifth—Myrtle Park hall. 11.

Christian Science society—Holbrook block, St. Johns. 11.

Congregational.

First—Park and Madison—Rev. Luther R. Dyott. 11, "Little Foxes in the Vineyard." 7:45, "An Evening With Mendelssohn."

First German—E. 7th and Stanton—Rev. E. O. Willman.

Atkinson Community church—E. 29th and Everett—Thomas S. Anderson, minister. 11.

University Park—Haven st., near Lombard—Rev. F. J. Meyer. 8 p. m.

Highland—E. 6th and Prescott—Rev. Geo. Edw. Lewis. 10:30; 8 p. m.

Linderhurst—Rev. D. B. Gray. 11, 7:45.

Pilgrim—Missouri ave. and Shaver st.—Rev. W. C. Kaminer. 11, "The Eyes of the Heart." 8 p. m., "Some Signs of the Times."

Waverly Heights—E. 33d and Woodward—Rev. A. C. Mosses. 11 a. m., 7:45.

Sunnyside—E. 32d and Taylor—Rev. J. J. Staub. 11, "Joy as a Dynamic in Christian Service." 7:45, "The Shepherd Restorer."

Zion (German)—E. 9th and Tremont—Rev. J. H. Hopp. 10:30.

Swedish Danish Congregational Church—Sumner and E. 23d st. N.—Rev. Morten Olsen. Services at 11 a. m., 7:45 p. m.

Episcopal.

St. Mark's—21st and Marshall—Rev. J. E. H. Simpson, rector; Rev. J. G. Hatton, assistant rector. 7:30, 8:30, 10:15, 11.

Trinity—19th and Everett—Rev. A. A. Morrison. 8, 11, 8.

Pro-Cathedral of St. Stephen the Martyr—Very Rev. H. M. Ramsey. 7:45, 11, 3, 7:45.

St. David's—E. 12th and Belmont—Rev. Thomas Jenkins. 7, 9:30, 11, "Sacramental Balance." 7:30, "The Law of the Spiritual Life."

St. Matthew's—Corbett and Bancroft—Rev. W. A. M. Breck. 11.

St. Michael's and All Angels'—E. 43d and Broadway—Rev. T. F. Bowen. 11, 7:30.

Church of Our Saviour—60th ave. and 41st st. S. E.—Archdeacon Chambers in charge. 11.

St. John's—Sellwood—Rev. John D. Rice. 11.

St. Paul's — Woodmere—Rev. Oswald W. Taylor. 4.

Bishop Morris Memorial chapel, Good Samaritan hospital—Rev. Frederick K. Howard. 7, 7:45.

All Saints' Church—25th and Savier—Rev. Frederick K. Howard. 11, 6:30.

Evangelical Association.

Carson Heights—G. F. Dieling Jr. 11:30, 7.

First English—E. 6th and Market—Rev. E. D. Hornschuch. 11, 8.

First German Evangelical—10th and Clay—Rev. G. F. Dieling. 10:45, 8.

Evangelical Synod.

German Evangelical Friends' church—Tacoma ave. and E. 15th—Rev. Elias N. Hergert. 10:45, 7:30.

St. Paul Evangelical church—447 Failing—Rev. J. Hergert. 11, 7:30.

Free Methodist.

Central—55th and E. Flanders—Rev. W. N. Coffee. 11, 7:45.

First—E. 9th and Mill—Rev. A. Biers.

St. Johns—Rev. J. A. Hopper.

Third—Rev. R. H. Clark.

Friends' Church.

Sunnyside—E. 35th and Main—Rev. Homer Coy. 11, 7:30.

Lents—South Main st.—Rev. John Riley. 11, 7:30.

West Piedmont—Rev. Mrs. Ethel M. Arnold. 11, 7:30 p. m.

Jewish.

Congregation Beth Israel—12th and Main—Rabbi Jonah B. Wise. Friday, 8 p. m. Saturday, 10:30 a. m.

Latter Day Saints.

Church of Jesus Christ of Latter Day Saints (Mormon)—E. 25th and Madison. 11:45, 7.

Montavilla (not Mormon)—11, 7:30.

Lutheran.

Immanuel—19th and Irving—Rev. J. Richard Olson. 11, 8.

Trinity German (Missouri Synod)—Williams ave. and Graham—Rev. J. A. Rimbach. 10:15, 7:30.

West Side Norwegian Lutheran—45 N. 14th—Rev. Wilhelm Petterson. 11, 8.

Bethany Danish—Union ave. N. and Morris—Rev. M. C. Jensen, Engholm. 11, 8.

German Evangelical Lutheran Zion (Missouri Synod)—Salmon and Chapman—Rev. H. H. Koppelmann. 10:15, 7:45.

Our Savior's—E. 10th and E. Grant sts.—Rev. George Henriksen. 10:15, 11:15.

Immanuel German—Sellwood—Rev. H. C. Ebeling. 10:30.

Bethel Norwegian Lutheran Free church—Wygant and Rodney aves.—Rev. J. A. Stavney. 11, 8.

Grace English (Missouri Synod)—Albina ave. and Mason st.—Rev. C. Luecke. 10:30, 7:30.

St. Paul's German—E. 12th and Clinton—Rev. A. Krause. 10:30, 8 p. m.

St. John's—Peninsular and Kirkpatrick—Rev. K. O. Salzman. 10:45, 7:30.

Swedish Augustana—Rev. H. E. Sanstedt. 10:45, 7:45.

United Norwegian—Portsmouth—Rev. H. O. Hendrickson. 11.

German Evangelical Reformed—Lents—Rev. W. G. Lienkaemper. 11.

St. James English—West Park and Jefferson—J. Allen Leas. 11.

Methodist.

First—12th and Taylor—Dr. Frank L. Loveland, minister; Rev. Walter Lee Airheart, assistant. 10:30, Rev. W. H. Fry, 8 p. m., "The Reign of the Scandal Monger."

Centenary—E. 9th and E. Pine—Rev. T. W. Lane. 11, Dr. J. W. McDougall. 7:45, Dr. Clarence True Wilson.

Taylor Street Church—Hall at 129 Fourth st. 10:30 a. m.

Trinity—E. 10th and Sherman—Rev. A. B. Calder. 11, "Overcoming, and Its Rewards." 8 p. m., Epworth league.

Swedish—Borthwick and Beech—Rev. John A. Wellman. 11, 7:45.

Epworth—20th and Savier—Rev. C. O. McCulloch. 11, 7:45 p. m.

First Norwegian Danish—18th and Hoyt—Rev. O. T. Field. 11, 8.

Woodlawn—E. 10th and Highland—Rev. Louis Thomas. 11, 7 p. m.

Sellwood—Rev. Alexander P. Maclean. 11, 7:30.

Sunnyside—E. 35th and Yamhill—Rev. R. Elmer Smith. 11, 7:45.

Central—Vancouver ave. and Fargo—Rev. C. C. Rarick. 11, 8 p. m.

St. Johns—Hayes and Leavitt—Rev. W. E. Ingalls.

Montavilla—W. H. Hampton. 11.

Laurelwood—63d st. S. E. and Foster road—Rev. C. A. Carlos. 11.

Clinton Kelly Memorial—E. 40th and Powell—Rev. J. West Thompson. 11.

Japanese Mission—Rev. Eisen Kibara. 9:30, 8:30.

Rose City Park—Sandy blvd. and E. 58th—Rev. William Youngson. 11, "The Pilgrim Chorus." 7:8. Vesper service, "The Chorus of the Bible."

German—Rodney ave. and Stanton—Rev. F. A. Schumann. 10, 8.

African Zion—288 Williams ave.—Rev. W. W. Howard. 11, 8.

Vancouver Avenue Norwegian-Danish—Corner Skidmore—Rev. Abraham Veraide. 10:45.

University Park—Lombard and Fiske—Rev. C. L. Hamilton. 11 a. m., 7:45 p. m.

Lents—Rev. W. Boyd Moore. 11, 8.

Bethel—Larrabee and McMillen—Rev. W. H. Prince. 11:15, "The Glory of the Cross." 8 p. m., "The Sneezing Child and the Spiritual Lesson."

Westmoreland—Milwaukie ave., near Ramona—Rev. C. B. Harrison. 11 a. m.

Lincoln—E. 52d and Lincoln—Rev. G. G. Haley. 8 p. m.

Patton—Michigan and Alberta—Rev. George H. Feese. 11, 7:45.

Woodstock—E. 44th and 60th ave. S. E.—Rev. Frank James, pastor. 11, 7:45.

Mt. Tabor—East 61st and Stark sts.—Rev. E. Olin Eldridge. 11, "Christ's World Kingdom." 8 p. m., "Personal Responsibility."

First German—Rev. A. F. Cramer. 11, 8.

Brentwood—Rev. W. L. Wilson. 11.

Chinese Mission—11 and 7:30.

Carson Heights—Rev. L. C. Douglass, Kendal station.

Clackamas Schoolhouse—Rev. A. B. Wilson. 7:30.

Irvington—East 10th and Weidler—Rev. S. A. Danford. 11.

M. E. Church, South.

Union ave. and Multnomah st.—Rev. W. J. Fenton. 11, 8 p. m.

Missions.

Swedish Mission—Rev. B. J. Thoren. 11, 8.

Elim Chapel—Rev. B. J. Thoren. 10.

Bethel Free church—Ivy st. and Williams—Rev. J. A. Stavney. 11, 8.

Nazarene.

First Pentecostal—E. 7th and E. Couch sts.—Rev. C. Howard Davis. 11, "Separation, Consecration."

Sellwood—E. 9th and Spokane—Rev. H. C. Baker. 11, 7:30.

Brentwood—E. 67th st. and E. 65th ave. S. E.—Rev. St