RODGERS, UNASSISTED, PUTS OUT THREE MEN DURING SINGLE PLAY

But Two Similar Cases Are Reported in Major League History, Says Spalding's.

BEAVERS LOSE, 4 TO 0

Piercy Held McCredie Clan Down to Three Hits; Game Neck and Neck Until Seventh.

Salt Lake, July 21.—(P. N. S.)—Bill Rodgers, the Beavers' field captain, executed one of the greatest plays in the history of the national game of baseball here yesterday afternon when he put out thre men unassisted.

This performance was about the only class shown by Rodgers' team and the Bees won, 4 to 0. Piercey allowed the Beavers only two hits, while his team got 13.

The unassisted triple play came in the second inning. The Bees were at bat. Ryan singled and Orr walked. Then Guigni lined to Rodgers, who tagged Orr on the line and touched second, getting Ryan.

Third Time in History.

According to Spalding's 1916 record book, only two such plays have been made in major league baseball in the history of the game. Six such plays are reported in the minor leagues, and two of these were made on the Pacific coast, one by Larry Schlafly, at Portland, Or., June 10, 1904.

For a time it looked as if a wild throw by Ward was about to spoil a great pitcher's battle because Ryan scored in the seventh on the third baseman's overthrow of first. Although hit hard up to this time, Kelly had prevented Salt Lake from scoring.

In the eighth, however, the Bees turned loose with their customary finish. Shinn was hit and Brief flied out. Buddy Ryan cracked out his fourth hit against his old friend McCredie for a double against the fence. Orr drove a long single to left and sent in both runners. Guigni cracked a safe one to left and brought in Orr.

The victory today made it seven straight for the Bees. The score:

PORTLAND	AB.	H.	O.	A.	SALT LAKE	AB.	H.	O.	A.
Wille,cf	3	0	2	0	Quinlan,cf	4	0	3	0
Vaughn,3b	4	0	0	2	Shinn,rf	3	3	1	0
Rodgers,2b	2	1	7	4	Brief,1b	4	1	7	0
S'thworth,lf	3	0	0	0	Ryan,lf	4	4	2	0
Guisto,1b	3	0	8	1	Orr,ss	3	2	1	1
Nixon,rf	4	1	0	0	Guigni,3b	4	2	2	0
Fisher,c	1	0	2	2	Downey,2b	4	0	1	2
Ward,ss	3	0	4	4	Hannah,c	3	0	10	2
Kelly,p	2	0	0	2	Piercey,p	3	1	0	4
Totals	25	2	24	15	Totals	32	13	27	9

Portland ....0 0 0 0 0 0 0 0 0—0
Hits ....0 0 0 0 1 0 1 0 0—2
Salt Lake ....0 0 0 0 0 0 1 2 1—4
Hits ....1 1 0 3 1 1 3 3 *—13

Runs—Shinn, Ryan 2, Orr. Errors—Ward, Guigni. Two base hits—Shinn, Ryan. Stolen bases—Rodgers, Guisto. Sacrifice hit—Southworth. Triple play—Rodgers, unassisted. Double plays—Ward to Rodgers to Guisto; Fisher to Ward; Ward to Rodgers; Downey to Brief. Struck out—By Kelly 2, by Piercy 6. Bases on balls—Off Kelly 3, off Piercy 5. Runs responsible for—Kelly 3. Hit by pitcher—Rodgers, Fisher, Shinn. Left on bases—Portland 6, Salt Lake 7. Umpires—Doyle and Phyle. Time 1:37.

Angels' Rally Wins Game.

Los Angeles, July 21.—(I. N. S.)—The Angels rallied with two runs in the 8th at Washington Park yesterday afternoon and defeated the Oaks 3 to 1. Hogg, on the mound for the winner, allowed but three hits. The score:

OAKLAND	AB.	H.	O.	A.	LOS ANGELES	AB.	H.	O.	A.
Middleton,lf	3	0	1	0	Jackson,rf	4	1	1	0
Barbeau,3b	4	0	2	0	Ellis,lf	4	1	5	1
Lane,cf	1	0	2	0	Maggert,cf	3	3	1	0
K'worthy,2b	4	0	0	4	Koerner,1b	4	1	9	1
Gardner,rf	2	0	3	0	Galloway,3b	3	1	1	3
Barry,1b	4	1	15	0	Boles,c	4	0	3	2
H.Elliott,c	4	0	1	3	Murphy,2b	4	0	4	1
Berge,ss	3	1	0	2	Butler,ss	3	2	3	6
Prough,p	2	1	0	3	Hogg,p	3	0	0	3
Totals	27	3	24	12	Totals	32	9	27	17

Oakland ....0 0 0 1 0 0 0 0 0—1
Hits ....0 0 0 0 1 1 0 0 1—3
Los Angeles ....0 0 0 1 0 0 0 2 *—3
Hits ....1 0 0 2 1 1 1 3 *—9

Runs—H. Elliott, Jackson, Ellis, Maggert. Errors—Jackson 2, Koerner, Butler. Three base hit—Galloway. Two base hits—Maggert 2. Sacrifice hits—Gardner, Prough, Galloway. Stolen bases—Maggert, Butler. Struck out—By Hogg 2, by Prough 1. Bases on balls—Off Hogg 4, off Prough 1. Runs responsible for—Prough 4. Double play—Butler to Murphy to Koerner. Hit by pitched ball—Gardner. Time—1:35. Umpires—Guthrie and Finney.

Tigers Win Hard Game.

San Francisco, July 21.—(P. N. S.)—It took the Tigers 10 innings but they finally beat the Seals on the Oakland lot yesterday afternoon 5 to 4. All the scores except the deciding one came in the early part of the game.

Ping Bodie put the ball over left field fence for a home run in the first inning. This is only the third time the feat has been done on the Oakland lot.

VERNON	AB.	H.	O.	A.	SAN FRANCISCO	AB.	H.	O.	A.
M'G'ff'n,ss	5	1	7	2	Autrey,1b	5	0	5	1
Daley,lf	5	2	1	0	Schaller,lf	5	1	4	0
Mattick,cf	5	2	2	0	Bodie,cf	5	2	5	0
Risberg,2b	5	1	1	6	Downs,2b	4	2	3	3
Bates,3b	5	2	2	1	Jones,3b	4	2	2	1
Doane,rf	4	1	0	0	Brown,rf	1	1	0	0
G'chman,1b	4	1	12	2	Coffey,ss	4	0	2	3
Spencer,c	2	0	4	8	Sepulveda,c	3	0	7	0
Arellanes,p	1	1	1	0	Baum,p	0	0	0	1
D'anniere,p	3	0	0	2	Erickson,p	4	0	0	1
					Dalton,rf	2	0	2	0
					Steen,p	0	0	0	1
Totals	39	11	30	16	Totals	37	8	30	11

Vernon ....0 2 0 2 0 0 0 0 0 1—5
Hits ....0 4 0 0 2 0 1 1 0 3—11
San Francisco ....1 1 2 0 0 0 0 0 0 0—4
Hits ....1 2 3 0 1 0 0 0 1 0—8

Runs—McGaffigan, Daley, Risberg, Bates, Spencer, Schaller, Bodie 2, Jones. Errors—McGaffigan, Risberg, Bates, Brown. Stolen bases—Jones, Sepulveda; 2 runs, 4 hits, 8 at bat off Baum in 2 1-3 innings out in second, 2 out, 2 on; four runs, 6 hits, 13 at bat, off Arellanes in 2 1-3 innings, out in third 0, 1 out 1 on; 3 runs, 6 hits, 28 at bat off Erickson in 7 1-3 innings, out in tenth, none out, 2 on. Charge defeat to Erickson. Credit victory to Decanniere. Home run—Bodie. Two base hits—Risberg, Arellanes, Mattick, Bodie. Sacrifice hits—Doane, Dalton. Bases on balls—Off Erickson, off Decanniere 1. Struck out—By Bauman 1, Erickson 4, Arellanes 1, Decanniere 5. Hit by pitcher—Spencer by Decanniere. Double plays—Coffey to Autrey; McGaffigan to Gleichmann; Risberg to McGaffigan to Gleichmann. Left on bases—Vernon 7, San Francisco 5. Runs responsible for—Baum 2, Arellanes 3, Erickson 2. Passed balls—Spencer. Wild pitch—Decanniere. Time—2:10. Umpires—Held and Brashear.

ROSE CITY ATHLETIC CLUB 1915

To-Night

Mascott vs. Coulon

Boxing TONIGHT 8:30

Lowe Simms vs. Farmer Burns

Joe Gorman vs. Ray Dorey

Johnny Boscovitch vs. Ernie Madden

Billy Nelson vs. Joe Fredericks

General admission, reserved, $1; first row, reserved, $1.50; box seats, reserved, $2. On sale at Rich's, 6th and Washington; Stiller's, Broadway and Stark street.

BRINGING UP FATHER

Copyright, 1916, International News Service. Registered in United States Patent Office.

By George McManus

NATIONAL LEAGUE GAMES

Reds and Phillies Split.

PHILADELPHIA	AB.	H.	O.	A.	CINCINNATI	AB.	H.	O.	A.
Paskert,cf	4	1	1	0	Groh,3b	4	1	0	1
Niehoff,2b	5	1	2	2	Neale,cf	3	0	4	1
Stock,3b	4	0	2	2	Fisher,ss	1	0	1	0
Good,rf	4	1	2	0	Emer,ss	2	0	2	5
Whitted,lf	4	2	3	0	Chase,1b	3	0	8	0
Luderus,1b	3	1	10	1	Griffith,rf	3	0	1	0
Bancroft,ss	3	0	4	3	W.Killifer,lf	2	0	1	0
Wm.Kil'r,c	4	1	3	1	Louden,2b	3	0	2	3
Alexand'r,p	4	2	0	2	Wingo,c	3	0	8	0
					Toney,p	1	0	0	2
					Moseley,p	0	0	0	0
					*Mitchell	1	1	0	0
					**Schneider	0	0	0	0
					***Mollwitz	1	0	0	0
Totals	35	9	27	11	Totals	27	2	27	12

*Batted for Toney in sixth.
**Ran for Mitchell in sixth.
***Batted for Moseley in ninth.

Philadelphia ....0 0 0 0 0 6 0 0 0—6
Cincinnati ....0 0 0 0 0 0 0 0 0—0

Runs—Stock, Good, Luderus, Bancroft, Alexander, W. Killifer. Errors—Groh, Fisher, Louden. Two base hits—Paskert, Luderus, Alexander 2. Three base hit—Whitted. Home run—William Killifer. Double plays—Louden to Emmer to Chase; Emmer to Louden to Chase. Base on balls—Off Toney 3. Hit by pitcher—Wade, Killifer by Alexander. Struck out—By Alexander 3, by Toney 4. Umpires—Quigley and Byrne.

Second game:	R.	H.	E.
Philadelphia	3	7	2
Cincinnati	5	9	0

Batteries—Demaree, Mayer, O. McQuillan and Burns; Schulz and Wingo.

Cubs Win Tight Game.

NEW YORK	AB.	H.	O.	A.	CHICAGO	AB.	H.	O.	A.
Burns,lf	4	0	1	0	Wortman,ss	4	1	3	5
Kauff,cf	4	0	1	0	Mann,rf	4	0	6	0
Rob'tson,rf	4	0	0	0	Williams,cf	2	0	6	0
Doyle,2b	4	0	0	5	Zi'mer'an,2b	4	0	0	2
Doolan,ss	4	2	1	4	Kelly,lf	2	2	2	0
Merkle,1b	3	0	16	0	Saier,1b	2	0	11	0
Lobert,3b	2	0	0	4	Zeider,3b	4	1	1	2
Rariden,c	3	1	8	2	Fisher,c	3	0	1	1
Schupp,p	3	0	0	1	Hendrix,p	3	0	0	2
					**Flack	0	0	0	0
Totals	31	3	*28	16	Totals	28	4	30	12

*One out when winning run scored.
**Ran for Kelly in tenth.

New York ....0 0 0 0 0 0 0 0 0 0—0
Chicago ....0 0 0 0 0 0 0 0 0 1—1

Run—Flack. Error—Saier. Two base hit—Doolan. Sacrifice hits—Williams, Saier 2. Double play—Wortman to Zimmerman. Bases on balls—Off Schupp 2, Hendrix 1. Hit by pitcher—Kelly, by Schupp. Struck out—By Schupp 7, Hendrix 1. Umpires—Orth and Klem.

Cardinals Win, 5 to 2.

BOSTON	AB.	H.	O.	A.	ST. LOUIS	AB.	H.	O.	A.
M'anville,ss	4	2	1	1	Bescher,lf	3	0	5	0
Evers,2b	4	1	0	1	Beck,3b	3	1	0	2
Wilhoit,rf	3	0	1	0	Smith,cf	4	2	1	0
Magee,lf	4	1	4	0	**Long,rf	1	0	0	0
K'etchy,1b	4	0	8	0	Hornsby,1b	4	1	11	0
J. Smith,3b	3	0	0	2	Wilson,rf-cf	5	2	1	0
S'dgrass,cf	4	2	2	2	Gonzales,c	4	1	6	2
Gowdy,c	3	1	7	1	Corhan,ss	3	0	3	8
Barnes,p	1	0	0	0	Meadows,p	3	2	0	0
Hughes,p	1	0	0	0					
Allen,p	0	0	0	0					
*Collins	1	0	0	0					
Totals	32	7	24	7	Totals	30	9	27	12

*Batted for Hughes in seventh.
**Batted for Smith in seventh.

Boston ....2 0 0 0 0 0 0 0 0— 2
St. Louis ....0 4 1 0 0 0 0 0 *— 5

Runs—Evers, Wilhoit, Hornsby, Wilson, Gonzales, Corhan, Meadows. Errors—Miller, Corhan. Two base hits—Snodgrass, Hornsby, Maranville, Gonzales, J. Smith, Meadows. Double plays—Corhan to Hornsby; Snodgrass to Konetchy; Konetchy, unassisted. Bases on balls—Off Meadows 2, off Hughes 2, off Barnes 2. Struck out—By Allen 2, by Meadows 4, by Hughes 5. Umpires—Rigler and Harrison.

At Pittsburg—Brooklyn vs. Pittsburg postponed; wet grounds.

STANDING OF THE TEAMS

Pacific Coast League.

	Won.	Lost.	Pct.
Los Angeles	57	41	.582
Vernon	59	45	.567
San Francisco	56	50	.528
Portland	44	45	.484
Salt Lake	46	49	.484
Oakland	38	70	.352

National League.

	Won.	Lost.	Pct.
Brooklyn	45	32	.584
Boston	41	33	.554
Philadelphia	42	34	.553
New York	38	40	.487
Chicago	40	42	.488
Pittsburg	37	41	.474
St. Louis	40	46	.465
Cincinnati	35	50	.412

American League.

	Won.	Lost.	Pct.
New York	50	36	.581
Boston	48	36	.571
Cleveland	48	38	.558
Chicago	45	39	.536
Washington	46	39	.541
Detroit	45	42	.517
St. Louis	37	48	.435
Philadelphia	19	60	.341

American Association.

	Won.	Lost.	Pct.
Kansas City	52	37	.584
Louisville	49	39	.557
Indianapolis	47	40	.535
Minneapolis	46	41	.529
Toledo	43	40	.518
St. Paul	40	40	.500
Columbus	34	48	.415
Milwaukee	32	56	.364

Western League.

	Won.	Lost.	Pct.
Omaha	52	30	.634
Lincoln	46	37	.554
Denver	42	40	.512
Des Moines	40	41	.494
Sioux City	40	42	.488
Wichita	40	43	.482
Topeka	36	45	.444
St. Joseph	32	49	.395

Northwestern League.

	Won.	Lost.	Pct.
Spokane	47	32	.595
Butte	43	36	.544
Tacoma	38	40	.487
Seattle	39	45	.464
Vancouver	38	45	.458
Great Falls	33	40	.452

Wedges of appropriate shape for straightening crooked toes have been patented.

CALIFORNIAN IS EASILY BEATEN IN GOLF MATCH

Grant Plays Steadily and Defeats Armstrong by a Big Lead.

By Douglas Erskine.

Del Monte, Cal., July 21.—(P. N. S.)—Four golfers who have been playing the game well during the past four days will contest the semi-finals round of the western golf championship in today's matches. Douglas Grant and Clarence Mangham will meet in one of the matches, while Heinrich Schmidt and Roger D. Lapham are the rivals in the other.

Grant and Armstrong were the star attraction yesterday but the match ended on the thirteenth green.

Grant defeated Armstrong 6 and 5. While Grant's victory was not unexpected, there were few who thought he could establish such a big lead on the California champion. Armstrong was not on to his game, while Grant played steadily and well.

Grant had Scotty four down at the end of the first sixteen holes of the match. A missed putt on the seventeenth reduced the lead to three and the eighteenth also went to Armstrong.

Championship Consolation.

Karl Schmidt defeated James Vance, 10 and 8.

Vincent Whitney defeated A. Don Hines, 1 up.

H. Braley defeated Jack Neville 5 and 4.

F. B. Parmer defeated H. Warner Sherwood 7 and 6.

President's Cup.

R. Hornsby defeated F. W. Van Schroeder 9 and 8.

Milton Lichtenstein defeated H. Spens Black, 5 and 4.

Dr. Dudley Fulton defeated Dr. G. H. Richardson, 4 and 3.

J. G. Levison defeated Dr. C. F. Ford 2 and 1.

Vice President's Cup.

Warren Gregory defeated Arthur Goodfellow 1 up.

A. M. Hinkle defeated C. J. O'Kell 6 and 5.

H. S. Pritchett defeated H. F. Dutton 2 and 1.

T. B. Boyd defeated E. T. Burnett 2 and 1.

President's Consolation.

C. W. Cornell defeated Waters Davis 2 and 1.

Nathan Kendall defeated Knox Maddox 1 up.

Louis Sloss Jr. defeated W. P. Scott 3 and 2.

S. F. Morrow defeated Hamilton Cotton 6 and 4.

AMERICAN LEAGUE GAMES

Athletics Split Double.

CLEVELAND	AB.	H.	O.	A.	PHILADELPHIA	AB.	H.	O.	A.
Graney,lf	3	1	2	0	Witt,ss	4	0	1	2
W'b'g's,2b	3	2	4	5	Walsh,rf	2	1	1	0
Speaker,cf	4	1	1	0	Strunk,cf	3	0	0	0
Roth,rf	4	1	1	1	Lajoie,2b	4	0	1	1
Gandil,1b	4	0	14	0	McInnis,1b	4	2	13	2
Chap'an,ss	4	1	2	6	King,lf	4	1	3	0
Turner,3b	3	0	1	2	McElwee,3b	4	2	4	3
O'Neil,c	4	2	2	1	Meyers,c	2	0	1	2
Beebe,p	4	1	0	2	Carroll,c	0	0	1	0
					Sheehan,p	2	0	2	4
					Myers,p	0	0	0	1
					*Lawry	1	0	0	0
					**Rowe	1	0	0	0
Totals	33	9	27	17	Totals	31	6	27	15

*Batted for Meyer in eighth.
**Batted for Sheehan in eighth.

Cleveland ....0 3 0 0 0 1 0 0 0—4
Philadelphia ....0 1 0 0 0 0 0 0 1—2

Runs—Graney, Gandil, O'Neil, Beebe, Walsh, McInnis—Errors—Beebe 2, McElwee. Two base hits—Graney, O'Neil. Double plays—Roth to Gandil; Sheehan to McInnis to McElwee. Bases on balls—Off Beebe 2, off Sheehan 1. Struck out—By Beebe 1, by Sheehan 1, by Myers 1. Umpires—Evans and Chill.

Second game:	R.	H.	E.
Cleveland	0	4	2
Philadelphia	2	7	3

Batteries—Laudermilk, Coumbe and Daly; Bush and Meyer.

Ty Cobb Defeats Boston.

DETROIT	AB.	H.	O.	A.	BOSTON	AB.	H.	O.	A.
Vitt,3b	5	1	2	3	Hooper,lf	5	1	2	1
Bush,ss	2	0	8	3	Barry,2b	3	2	8	2
Burns,1b	5	2	16	2	Lewis,lf	6	0	8	1
Cobb,cf	6	3	4	0	Gainer,1b	5	3	7	1
Veach,lf	4	3	0	1	Walker,cf	5	2	4	0
Hellman,rf	5	1	2	1	Gardner,3b	5	1	2	3
Young,2b	6	1	3	6	Scott,ss	3	2	2	1
McKee,c	3	0	1	3	§McNally,ss	2	0	1	2
Baker,c	2	0	2	0	Agnew,c	2	0	5	4
Coveleskie,p	5	0	1	8	Thomas,c	2	0	4	1
*Kavanaugh	1	0	0	0	Foster,p	2	0	0	3
					Ruth,p	2	0	1	1
					§§Janvrin	1	1	0	0
					§§§Hoblitzel	0	0	0	0
Totals	44	11	39	27	Totals	43	12	39	20

*Batted for McKee in ninth.
§Ran for Scott in eighth.
§§Batted for Agnew in eighth.
§§§Batted for Foster in eighth.

Detroit ....0 0 0 0 0 2 0 0 0 0 0 0 1—3
Boston ....0 0 0 0 0 0 0 2 0 0 0 0 0—2

Runs—Vitt, Bush, Cobb, McNally, Janvrin. Errors—Vitt, Burns, Lewis, Walker, Agnew. Two base hit—Hooper. Stolen bases—Young, Barry. Sacrifice hits—Bush 2, Burns, Barry, Hooper, Gainer, Hoblitzel. Double plays—Coveleskie to McKee to Vitt; McKee to Young; Vitt to Young to Burns; Burns to Bush to Burns; Lewis to Thomas to Gardner; Vitt, unassisted. Bases on balls—Off Coveleskie 2, off Foster 4, off Ruth 2. Struck out—By Coveleskie 2, by Foster 3, by Ruth 4. Umpires—Connelly and Owens.

St. Louis Wins, 4 to 2.

ST. LOUIS	AB.	H.	O.	A.	NEW YORK	AB.	H.	O.	A.
Shotten,lf	4	0	2	1	Magee,cf	4	1	6	0
Austin,3b	4	3	1	3	Hartzell,lf	3	1	2	0
Miller,rf	3	1	3	0	P'inpough,ss	4	0	1	3
Sisler,1b	4	2	11	2	Pipp,1b	4	2	9	2
Pratt,2b	3	0	2	4	Oldring,rf	4	1	1	0
Marsans,cf	4	1	2	0	Mullen,2b	3	1	6	2
Severeid,c	3	1	3	1	Boone,3b	3	0	1	3
Johnson,ss	4	0	1	3	Nun'maker,c	3	1	0	2
Groom,p	2	0	2	2	Markle,p	0	0	0	0
					Mogridge,p	3	1	1	0
Totals	31	8	27	16	Totals	31	8	27	12

St. Louis ....0 3 0 1 0 0 0 0 0— 4
New York ....0 0 0 1 1 0 0 0 0— 2

Runs—Shotten, Austin 2, Groom, Oldring, Nunamaker. Two base hits—Austin, Mullin Hartzell. Three base hit—Mogridge. Stolen bases—Miller, Boone, Oldring. Sacrifice hit—Hartzel. Double plays—Austin to Sisler to Groom; Boone to Mullen to Pipp; Pipp to

Peckinpaugh to Pipp. Bases on balls—Off Markle 4. Struck out—By Groom 2. Umpires—Nallin and Dineen.

Senators Take Doubleheader.

CHICAGO	AB.	H.	O.	A.	WASHINGTON	AB.	H.	O.	A.
Terry,ss	5	0	0	3	Moeller,lf	5	1	2	1
Weaver,3b	5	3	0	3	Foster,2b	5	1	2	2
E.Collins,2b	5	1	2	3	Milan,cf	4	2	1	0
Jackson,lf	3	0	2	0	Rice,rf	4	2	2	0
Ness,1b	4	0	11	0	Shanks,3b	4	1	3	0
Felsch,cf	3	1	4	0	Gharrity,1b	4	1	16	1
J.Collins,rf	2	1	1	0	Henry,c	2	0	3	1
Schalk,c	4	0	7	0	McBride,ss	3	1	1	6
Williams,p	2	0	0	1	Boehling,p	3	1	0	11
**V'Kolentz	1	1	0	0					
Cicotte,p	0	0	0	0					
Russell,p	0	0	0	1					
Totals	34	7	*28	11	Totals	34	9	30	22

*One out when winning run scored.
**Batted for Williams in ninth.

Chicago ....2 0 0 0 0 0 0 0 1 0—3
Washington ....0 0 0 0 0 2 1 0 0 1—4

Runs—Weaver, E. Collins, Felsch, Moeller, Milan, Charrity, Boehling. Errors — Foster, Henry, McBride. Two base hits—Milan, McBride, Von Kolentz. Three base hit—Boehling. Stolen bases—Weaver, J. Collins, Moeller. Double play—Weaver to E. Collins to Ness; Terry to E. Collins to Ness, Foster to Carrity 6; Boehling to Henry to Charrity. Bases on balls—Off Boehling 2, off Williams 2, off Cicotte 1. Struck out—By Williams 5, by Boehling 2. Umpires—Hilderbrand and O'Loughlin.

Second game:	R.	H.	E.
Chicago	1	4	0
Washington	2	5	0

Ten innings.

Batteries—Russell and Schalk; Harper and Henry.

Ty Cobb Thundering After Tris Speaker

Cleveland, Ohio, July 21.—(U. P.)—With a percentage of .389, Tris Speaker is today still leading the American league sluggers, according to averages which include Wednesday's games. Joe Jackson is in second place with .360, but Cobb has gained on Jackson, so that the Georgia peach is only three points behind the White Sox batsman.

Chick Gandil has lost the honor of leading the league in sacrifices, Eddie Collins and Buck Weaver of the White Sox and Vitt of the Tigers each having 22.

Cobb is running away with base-running honors, having 36 steals to his credit. High of the Yanks, who is only batting .205, is next with 22.

Elliott Says He Is Willing.

Los Angeles, Cal., July 21.—(U. P.)—"Rowdy" Elliott, acting manager of the Oakland club, admitted he was somewhat surprised yesterday when he learned of Del Howard's purchasing President Leavitt's share of the league trailers.

"I wouldn't mind working for Howard," said Elliott. "He is a fine fellow and I would have no objection at all to staying with the team if I get the right sort of salary."

TENNIS PLAYERS FLOCK TO ENTER STATE TOURNEY

Closing Time Set Back Day and Singles List Is Fast Growing.

Tennis enthusiasts are anxiously awaiting the opening of the 1916 state championship play on the courts of the Waverley Country club Monday. Sixty-eight players are entered in the men's singles, but it is believed that the list will reach 75 on account of the committee setting back the closing time one day.

Catlin Wolfard, who was one of the semi-finalists last year, will be among the participants. He attended the Stanford university last semester, and devoted much time to tennis; and as a result, is playing a great game. A. C. Kehoe of Coeur d'Alene, Idaho, is also entered. Brown and Allen, holders of the doubles championship of Seattle, filed their entry yesterday, and the Laurelhurst Tennis club entered two teams in the doubles.

Miss Mayme McDonald of Seattle, holder of the women's championship of Washington, will not be able to play this year, on account of blood poisoning in her left hand, and Mrs. Ellis of Tacoma will be unable to play, as she received word to join her husband in Chicago.

Doubles Pairings Incomplete.

All pairings in the doubles have not been arranged by the committee as yet. The entries to date:

Men's Singles.

Irvington club—P. W. Lewis, Olin Lewis, Everett A. Johnson, E. H. Smith, John B. Edgar, A. R. Munger, Walter A. Goss, James W. Crawford, Harry Kurtz, Mortimer Brown, Walter Rosenfeld, R. L. Sabin Jr., Dr. G. N. Pease, Hugh Henry, George Durham, R. F. Ross, Catlin Wolfard, Rev. L. K. Richardson.

Reed college—Kelly Rees, A. A. Knowlton.

Multnomah Amateur Athletic club—Ferdinand C. Smith, A. S. Frohman, M. C. Frohman, Paul Steffen, A. B. Bailey Jr., J. F. Ewing, W. O. Daly, H. M. Stevens, Kenneth McAlpin.

Medford Tennis club—Ernest Adams.

Waverley Country club—Alma D. Katz, A. D. Wakeman, Lou M. Starr.

Golden Gate Tennis club, San Francisco—Bowie Detrick, Clyde Curley, Allyer Barber, Irving Karsky.

Seattle—Claire Shannon, Lawrence Brown.

Lewiston—Kenneth Beach, James Babb, H. S. Gray.

Spokane—Myron Hutchison.

Unattached—O. E. Noren, J. M. Hyde.

San Francisco Tennis club, San Francisco—Walter Rosenberg.

Women's Singles.

Waverley Country club—Miss Alice Tucker.

Irvington club—Stella Frohman, Stella Fording, Mrs. W. J. Northup, Miss Persis Pettis, Mrs. Frances B. Harrigan, Miss Harriette Johnson, Miss Mabel Ryder, Miss Mildred Wilson, Miss Lilly Fox, Miss Agnes McBride.

San Francisco—Miss Jean Boyd, Miss Harriette Pomeroy.

Multnomah Amateur Athletic club—Miss Irene Campbell.

Seattle—Miss Sara Livingstone, Miss May Lee, Mrs. R. T. Stafford, Miss Mayme McDonald, Miss Catherine Fix.

Lewiston, Idaho—Miss Marie Kettenbach.

Men's Doubles.

A. S. Frohman and F. C. Smith, Multnomah; Clyde Curley and Allyer Barber, Golden Gate Tennis club, San Francisco; Walter A. Goss, Irvington and Multnomah, and J. F. Ewing, Multnomah; H. M. Stevens and Paul Steffen, Multnomah; Claire Shannon, Seattle, and A. D. Wakeman, Waverley; A. B. Bailey, Multnomah, and W. H. Lewis Jr., Irvington; J. Beach and J. Babb, Lewiston; O. E. Noren and J. D. Hyde, unattached; Myron Hutchison, Spokane, and H. S. Gray, Lewiston; Kelly Rees and William Fielding Ogburn, Reed college; A. A. Knowlton and Dr. W. T. Foster, Reed college; Percy W. Lewis and Olin Lewis, Irvington and Multnomah; J. W. Crawford, Irvington, and Paul R. Smith, Salem; A. R. Munger and R. G. Percival, Irvington; Barber and Steinmetz, Laurelhurst; Cooke and Harrison, Laurelhurst.

Women's Doubles.

Miss Alice Tucker, Waverley, and Miss Jean Boyd, San Francisco; Miss Stella Frohman, Irvington, and Miss Harriette Pomeroy, San Francisco; Miss Marie Kettenbach and Miss Catherine Fix, Lewiston.

Mixed Doubles.

A. S. Frohman, Multnomah, and Miss Alice Tucker, Waverley; O. E. Noren and Miss C. Alexander, unattached; H. S. Gray and Miss Catherine Fix, Lewiston.

NORTHWESTERN LEAGUE

At Butte:	R.	H.	E.
Vancouver	27	31	3
Butte	9	15	6

Batteries — Acosta and Cheek; Meikle, O'Loughlin and McJannett.

At Seattle:	R.	H.	E.
Great Falls	1	4	2
Seattle	2	6	1

Batteries—Kallio and Haworth; Schmutz and Cadman.

At Tacoma:	R.	H.	E.
Spokane	2	9	1
Tacoma	7	6	0

Batteries—Webb, Evans and Sheely; Sutherland and Baldwin.

Boxing Contest Sanctioned.

Los Angeles, July 21.—(P. N. S.)—Sanction for the boxing contests at San Diego August 17-19 was accorded yesterday by A. A. U. officials. Entries from all parts of the country are expected to compete. No championships are at stake.

Jack Coffey Will Coach.

Los Angeles, July 21.—(P. N. S.)—Jack Coffey, shortstop of the San Francisco club, has been signed to coach St. Mary's university football team this fall. Coffey also is expected to handle baseball for the university next spring.

ABNER BLAIR OF PORTLAND WINS CLASS B PRIZE

Oregon Trapshooters Fare Well in Last Day of Tacoma Event.

Tacoma, Wash., July 21.—Oregon shooters fared well in the closing day's events of the Pacific Indians' trap shooting tourney. Lou Rayburn finished second in the 150-bird event with the score of 145 out of 150. Les Reid of Seattle, was high man, breaking 147. Abner Blair of Portland, won the class B prize after a shoot-off with Mark Siddall of Salem. Ada Schilling was victorious in a shoot-off with R. W. Kinzer of Seattle. A. W. Strowger and E. H. Keller were among the silver spoon winners. Miss Gladys Reid won the daily high average prize among the women shooters. L. H. Reid of Seattle, was high among those who shot through the tourney with the score of 390 out of a possible 400; George Garrison of Seattle, was second with 380; Lou Rayburn topped the amateurs with 379, and Frank Troeh of Vancouver, nosed C. E. McKelvey out of second place honors with the score of 375. A. Blair was fourth with 372.

Palefaces Win Ball Game.

The Palefaces won their second straight victory in the baseball contest, defeating the Indians in the annual game, 7 to 6. The Indians started out like winners, piling up six runs in the first three innings. The Palefaces tied the score in the fourth inning. Charley Leith of Woodburn, opened the game with a home run. With Mark Siddel and C. Joslyn on the bases, George Bertz of Portland, tripled and the later scored on an infield out, tying the score. Barnes scored the winning run on an infield tap by Bertz.

The lineups:

Palefaces—Frank Troeh, pitcher; Charles Leith, catcher; Mark Siddall, first base; Barnes, second base; Joslyn, third base; George Bertz, short; J. Templeton, left field; H. Templeton, center field, and M. Grossman, right field.

Indians — Harry Quick, pitcher; Campbell, catcher; L. H. Reid, first base; Mark Rickard, second base; Hugh Poston, third base; Ed Morris, shortstop; Earl Goodwin, left field; Frank Landwher, center field, and Strong, right field.

The scores registered by Oregon shooters yesterday:

Lou Rayburn, 145; Abner Blair, 135; P. J. Holohan, 139; E. H. Keller, 131; E. B. Morris, 123; A. W. Strowger, 125; Charles Leith, 126; P. H. O'Brien, 132; Mark Rickard, 128; W. C. Ristol (with 20-gauge gun), 54; Earl R. Goodwin, 96; Mrs. Ada Schilling, 136; Mark Siddall, 139; Miss Gladys Reid, 115; James E. Reid, 93. Reid shot 100 while the other were entered in the 150-bird race.

Charley White Will Try to Flatten Welsh

Minneapolis, Minn., July 21.—(I. N. S.)—Freddie Welsh, chamption lightweight of the world, and Charley White of Chicago, his leading rival for that honor, will clash here tonight in a 10 round no decision bout. White cannot lift the crown by merely outpointing Welsh. To reach the top he must deliver the K. O. and that is exactly what he says he is going to try to do.

Sherman and Elliott, owners of both Twin City clubs, today requested both managers to defer action on the proposed New York and Colorado Springs fight until after the business of tonight has been cleared away.

"We want the first call on both White and Welsh after tonight's fight," said Harry Sherman today. "If White knocks out Welsh, Minneapolis or St. Paul should be given first call on his services with Leonard or Dundee."

Tonight's bout will not bring much revenue to White, but he welcomes another opportunity to swap wallops with the champion, in the firm belief that he can stop the title holder.

Wolgast to Box in Idaho.

Chicago, July 21.—(I. N. S.)—Larney Lichtenstein, manager of Ad Wolgast, announced today that he had signed for bouts on August 15 with Frankie Callahan, the Brooklyn lightweight, at the Federal league park, Brooklyn, and on September 4, in Idaho Falls, Idaho, with Lee Morrissey, self-styled Idaho lightweight champion.

A Good Rise!

Will surely greet you if you show them the right kind of fly. We are prepared to furnish the proper flies for any stream in the state.

Backus & Morris

273 Morrison St., Near Fourth.

CLEARANCE SALE

Hart Schaffner & Marx

Spring and Summer Weight Suits

$15.00 Spring and Summer Suits **$11.75**

$20.00 HART SCHAFFNER & MARX Spring and Summer Suits............ **$15.75**

$22.00 HART SCHAFFNER & MARX Spring and Summer Suits............ **$17.75**

$25.00 HART SCHAFFNER & MARX Spring and Summer Suits............ **$19.75**

$30.00 HART SCHAFFNER & MARX Spring and Summer Suits............ **$23.75**

$35.00 HART SCHAFFNER & MARX Spring and Summer Suits............ **$27.75**

Plain Blue, Black and Tan Norfolk Suits 10 Per Cent Off

MEN'S BATHING SUITS AT CLEARANCE PRICES

$1.50 Bathing Suits...$1.15
$2.00 Bathing Suits...$1.50
$2.50 Bathing Suits...$1.90
$3.00 Bathing Suits...$2.35
$3.50 Bathing Suits...$2.55
$4.00 Bathing Suits...$3.00
$4.50 Bathing Suits...$3.25
$5.00 Bathing Suits...$3.75

LADIES' BATHING SUITS AT CLEARANCE PRICES

$4.00 Bathing Suits...$3.00
$4.50 Bathing Suits...$3.25
$5.00 Bathing Suits...$3.75
$6.00 Bathing Suits...$4.50
$7.50 Bathing Suits...$5.50

GREAT SAVINGS IN FURNISHINGS GOODS

ARROW SHIRTS AT CLEARANCE PRICES

$1.50 Arrow Shirts....$1.15
$2.00 Arrow Shirts....$1.35
$2.50 Arrow Shirts....$1.65
$3.00 Arrow Shirts....$2.25
$3.50 Arrow Shirts....$2.65
$4.00 Arrow Shirts....$2.95
$5.00 Arrow Shirts....$3.65
$6.50 Arrow Shirts....$4.85
White Shirts Excepted

PAJAMAS AND NIGHT SHIRTS AT CLEARANCE PRICES

$1.00 Values at....... 75c
$1.25 Values at.......$1.00
$1.50 Values at.......$1.15
$2.00 Values at.......$1.50
$2.50 Values at.......$1.90
$4.00 Values at.......$3.00
$5.00 Values at.......$3.75
$7.50 Values at.......$5.65
$10.00 Values at......$7.50
CONTRACT GOODS EXCEPTED

UNDERWEAR AT CLEARANCE PRICES

Cooper, White Cat, Varsity, Superior and Hatch One-Button Union Suits

$1.00 Union Suits..... 75c
$1.25 Union Suits.....$1.00
$1.50 Union Suits.....$1.15
$2.00 Union Suits.....$1.50
$2.50 Union Suits.....$1.90
$3.00 Union Suits.....$2.25
$3.50 Union Suits.....$2.65

FLANNEL AND NEGLIGEE SHIRTS AT CLEARANCE PRICES

$1.50 Shirts at........$1.25
$2.00 Shirts at........$1.65
$2.50 Shirts at........$2.00
$3.00 Shirts at........$2.35

STRAW AND PANAMA HATS AT CLEARANCE PRICES

$5.00 Straw Hats......$3.00
$3.00 Straw Hats......$2.00
$2.00 Straw Hats......$1.50
$7.50 Panama Hats....$6.00
$6.00 Panama Hats....$5.00
$5.00 Panama Hats....$4.25
$4.00 Leghorn Hats....$2.75
$2 Porto Rico Hats....$1.50

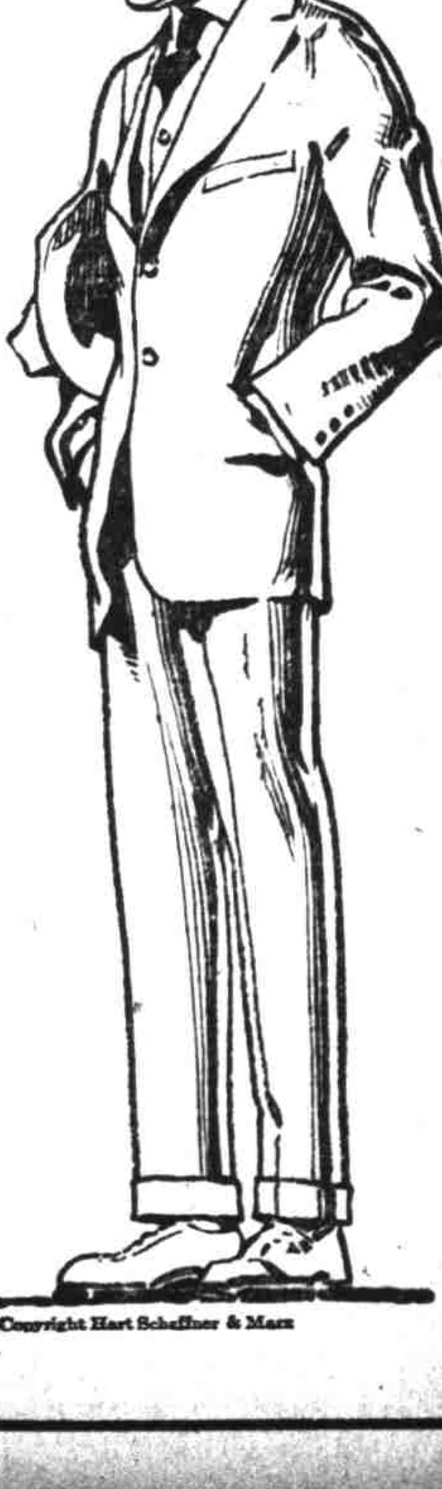

Copyright Hart Schaffner & Marx

Sam'l Rosenblatt & Co.

The Men's Store for Quality and Service. Southeast cor. Fifth and Alder.