SWEET PEA SOCIETY BUSY PLANNING FOR COMING EXHIBITION

Members Hope This Year to Capture Trophy Now Out of the State.

REGULATIONS ADOPTED

Ideal Bunch of Peas Said to Consist of Not More Than 25 Nor Less Than 10 Sprays.

The next floral exhibition in Portland will be the annual display of the Oregon Sweet Pea society.

At a meeting of the society Wednesday evening at the Sherman, Clay & company store, committees are to be selected to manage the 1916 show, which is to be held early in July.

The objects of the Oregon Sweet Pea society are to encourage the cultivation, improvement and the study of sweet peas by exhibition, field tests and lectures.

J. H. Dundore, president of the society, and Harriet Hendee, the secretary, urge a large attendance of members at the Wednesday evening meeting, since the date for the coming exhibition is to be selected and several important committees named.

The exhibition this year will be held at the Meier & Frank store. The auditorium will be beautifully decorated and the event will be made one of interest to all lovers of sweet peas.

Members of the society will make an effort this year to capture the trophy cup, which last year was won by a Washington woman. The trophy has gone out of the state the last two years and if it is won this year again it will remain out of Oregon.

Rules and regulations as adopted by the National Sweet Pea Society of America will govern the judging this year. Points in scoring will be apportioned as follows: Length of stem, 25, color, 25, size, 25, substance, 10, number of flowers on a stem, 20, making a total of 100 points.

An ideal bunch of sweet peas is said to consist of not more than 25, or less than 10 sprays. Exhibitors for the 1916 show are asked to register one day previous to the date for the show, when table numbers will be assigned.

It is intended to make this year's exhibition the most beautiful show of the kind ever held in the northwest.

Cheaper Paper Process Sought.

Madison, Wis., June 24.—In an effort to find cheaper methods for the manufacture of paper, the National Lumber Manufacturers' association has appealed to congress for additional appropriations for carrying on experiments.

Oaks Park

Chat No. 46

Come to think about it, the most holy Sunday is the happiest one—the day that brings you so much happiness and content that you just can't help loving your enemy. Let the world laugh with you. Forget your trouble for at least one day and have a good time. The big new program at the Oaks opens this afternoon. It's a tuneful, enthusiastic entertainment, beginning with a concert by our Ladies' Columbian Orchestra. These merry musicians have been tuning up for their gala concert today, and will give just the sort of an entertainment that you've been wanting. Miss Alice Juston, the lilting young contralto, will sing some of her newest numbers. Miss Gertrude Hoeber, band director, is another winning singer.

Floy LaPage is with us! That popular young songstress, who was formerly a Spokane society girl, comes back from the East, wings full-fledged, and with songs and costumes that are new to the Coast. So great was her success on the Orpheum circuit and in the East that her place in the musical world is that of a singer of note. Florence Russell and Wheeler and Wilson are other attractions.

You'll find other things, too, to amuse and interest you at the Oaks today. Aside from the program, there are the animals. You'll have to see our new baby seal, Urchin. This is his first Sunday at the park. The skating rink, the Blue Streak, Chutes, Old Mill, bowling alleys, Punch and Judy and the miniature railroad and all the rest are here for you.

Today looks like a good day for swimming. The new bath-house provides a splendid going-off place and you'd enjoy a plunge before you begin the cycle of joys. A stroll in the park among our beautiful flowers, and swinging under the trees, followed by a jaunt through the "joy joints," will give you jest and pep for the rest of the week.

The Illinois State Society will hold its annual picnic at the Oaks Tuesday.

The O. A. C. Club of Portland will picnic in the Oaks Park Wednesday. They will meet there at 6 and pass the evening in the park.

Our fireworks display on the Fourth will be the biggest for miles about. Shooting stars, miles of sky-tearing rockets and shells will make a literal war on the heavens.

Cars leave Second and Alder streets for Oaks Park every few minutes, and launches make regular trips.

JOHN F. CORDRAY.

Watch the Chat Daily for Oaks Park Events

Provincial Troops May Go to Mexico

Porto Rican Regiment and Philippine Scouts and Constabulary Ordered to Get Ready to Come to This Country.

Washington, June 24.—(I. N. S.)—The Porto Rican regiment of infantry, it was learned today, has been placed under orders by the war department to be ready to move on a moment's notice for service, if needed in Mexico.

There are two battalions of this regiment, consisting of about 800 men, well officered. This regiment would be considered extremely valuable in a Mexican campaign, because of the knowledge of Spanish its officers and men possess.

Even more significant is the fact that orders have gone from the war department for 10,000 Philippine scouts and Philippine constabulary, 5000 of each to get themselves in readiness to move across the Pacific for service in Mexico.

DIOCESE OF EASTERN OREGON HOLDS ITS ANNUAL CONVENTION

Bishop Paddock Presides; Delegates to Triennial Meeting Named.

Baker, Or., June 24.—The annual convocation of the Eastern Oregon diocese of the Episcopal church came to a close Wednesday, with the confirmation of a class of 10 children by Rt. Rev. Robert L. Paddock, bishop of Eastern Oregon, it being the second class confirmed by the bishop here the past few weeks, 34 adults being confirmed in June.

The business session of the convocation was concluded in the forenoon, with the naming of clerical and lay delegates to the Triennial convocation of the church at St. Louis, Mo., in October and finishing the reports of rectors and committees.

In the afternoon the convocation met in joint session with the House of Churchwomen, which was featured by addresses by the president, Mrs. C. J. Crandall of The Dalles, committee reports for the year and routine matters.

Several social affairs, including a reception at St. Stephens rectory, were given in honor of the visiting delegates, upward of 50 of whom were present.

An interesting event in connection with the convocation was the celebration today by Rev. Owen P. Jones, rector of St. Stephens, of the nineteenth anniversary of his ordination as a deacon and by Rev. C. H. Gibbs of La Grande of the twentieth anniversary of his ordination to the priesthood. Both are graduates of the Seabury Theological seminary, Faribault, Minn., and both rectors, after years of service elsewhere are fellow workers in the same diocese. Rev. Gibbs celebrated communion at special services in commemoration of the double anniversary this morning, Rev. Mr. Jones being among those taking communion.

Copy of Famous Painting Attracts

Out at Mount Tabor Methodist Episcopal church, corner of East Sixty-first and Stark streets, services of an unusual character have been held night after night as the people have come to view a reproduction of Taylor's famous painting, "The Man of Sorrows." Sunday evening the pastor, Dr. Eldridge, preached a sermon upon it, and appropriate music was rendered. On other nights there has often been music, or the people have sat in silence, receiving the message as it has come to each individually.

The painting portrays the night of prayer following the utter refusal of the leaders to receive the great reconstructive idea; after this night of prayer Jesus organized his followers, emphasizing personal service in carrying the message to all who are ready to receive it.

Mrs. C. A. Francis has kindly consented to continue the exhibition throughout the evenings of this week. The public is invited. No admission is charged.

20 Rural Sunday Schools to Meet

Quinaby, Or., June 24.—The Hayesville district, composed of 20 rural Sunday schools, will meet at Quinaby park, Sunday, June 25, for an all day's session. There will be an election of officers and the work of the year reviewed. A basket dinner in the park will be a pleasant feature, and between business sessions there will be musical selections.

Appearing on the program are Will S. Hale, superintendent of the Oregon State Training school, who will tell "Why Boys Go Wrong" in an address to be given at 3:30; Oscar B. Ginrich, of the Salem Y. M. C. A. will speak on "Social Life and the Sunday School;" Miss Roberta Morton, Miss Gladys Carson, Miss Grace Sherwood, Miss Alta Patterson, all of Salem, will speak on the different phases of teaching the Sunday school lesson; Prof. Burgess E. Ford, of Salem will speak on "Teachers and Teaching."

Frank Wohlrab Found Dead.

Frank Wohlrab, a laborer, was found dead at 5:15 yesterday afternoon at a rooming house at 40½ Second street. The dead body was discovered by the janitor who immediately notified the police. Wohlrab had been staying at the hotel and according to the janitor had not been doing anything for some time. No relatives are known. The body was taken to the public morgue.

Dwelling Destroyed by Fire.

Fire, caused from an overheated stove, completely gutted a two story structure at 118 Columbia boulevard late yesterday afternoon. The building was owned by Fred Girt, who occupied the upper floor. All the contents of the building were lost as the blaze had too great a start before engine 32 of Kenton arrived on the scene. Insurance to the amount of $2100 was carried on the building.

Blaine Hallock Promoted.

Blaine Hallock, formerly a member of the O-W. R. & N.'s tax and right-of-way department, has been appointed assistant in the office of Arthur C. Spencer, general attorney. Mr. Hallock is just retiring as president of the Portland Transportation club.

J. F. MILLER, FIGHTER OF INDIANS, RETURNS TO TELL OF EXPLOIT

Pioneer of '51 One of Prominent Figures at Reunion of Veterans.

—Photo by Bushnell.

J. F. Miller

J. F. Miller, 78 years of age, who was one of the Indian war veterans who met in Portland last Wednesday, crossed the plains from Missouri in 1851 by ox-team. His father, Charles Miller, settled in Clackamas county on Molalla prairie. There the family lived two years, when they moved to Silverton, where the elder Miller opened the first store in that town.

The son learned the mercantile business under his father and worked for Jack Houston and Hamilton and Montgomery in their stores at Scio prior to 1876, when he removed to Grant county and went into the sheep business.

He ran a store in Prineville in the early nineties, and remained there until about eight years ago. He acted as agent for The Journal at Prineville when the paper was in its infancy.

Mr. Miller served under Captain Bennett in Company F, First Oregon, in the war against the Indians in the fifties, and now draws $20 a month pension.

He makes his home at 1435 East Sixth street north.

Inter-Parochial Picnic Conducted

A large number of children and adults assembled at Peninsula park, Wednesday for the Inter-Parohcial picnic of Episcopal Sunday school in the city. Exciting races, a tug-of-war contest and a ball game between the clergy and the laity rounded out a complete program of entertainment. The Rev. Thos. Jenkins, the Rev. O. W. Taylor, Dr. N. C. Fixott and Mr. St. Clair Morris were in charge of these events. The pleasure of the gathering was enhanced by the presence of Bishop Sumner and his mother, Mrs. C. D. Sumner of Manchester, New Hampshire. It is proposed to make the Inter-Parochial picnic an annual event.

Goes East on Vacation.

Rev. W. H. Hampton, pastor of Montavilla Methodist church, left Portland Thursday evening for a three weeks' vacation. Mr. Hampton will visit his brother in Colby, Kan., and his two sisters in St. Joseph, Mo.

WEBFOOT CAMP MAKES TRIP ON HIGHWAY

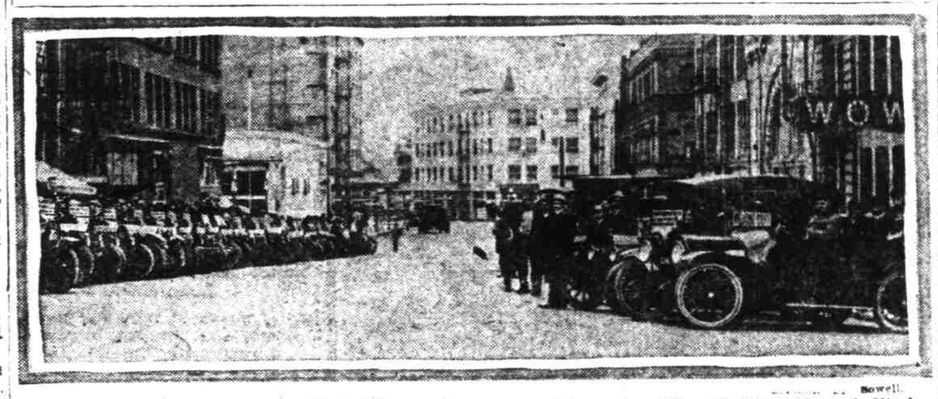

—Bowell.

Members of Webfoot camp 65, W. O. W., as they appeared in automobiles at Eleventh and Washington streets just before starting on scenic trip.

Last Sunday Webfoot camp, No. 65, W. O. W., had as its guests over 300 members who were taken over the Columbia highway to Multnomah falls. All those present were members who had brought in at least one application and had the same initiated during the past four months. As a result of this campaign Webfoot camp has almost reached the 2000 mark and is now the fourth largest camp on the Pacific coast. There were over 50 autos which made the trip.

Pacific Synod to Meet at The Dalles

The Pacific synod of the Evangelical Lutheran church will convene at The Dalles, Or., next Wednesday evening for a four days' session. The president, the Rev. M. E. Boulton of Bellingham, Wash., will deliver the synodical sermon on Wednesday evening.

Thursday evening will be given to the cause of missions when addresses will be given by the Revs. Harvey M. Leech of Berkeley, Cal., and the Rev. B. Sand of Vancouver, B. C. Mrs. F. H. Fageler of this city, the president of the Synodical Ladies' Missionary society, will also respond to an address of welcome.

Friday evening, ordination services will be held, when the Rev. J. Allen of this city will deliver the ordination sermon. Two young men will be ordained to the gospel ministry.

Other speakers will be the Revs. C. F. Knoll of Chehalis, Wash., Rev. W. R. Kraxberger of Oregon City, Or., and Professor P. W. H. Frederick of the Lutheran Theological Seminary at Seattle. J. Sifford Neloon of St. James' church will represent the local congregation at the convention.

Leaves for Boise.

Rev. H. L. Cox, pastor First Friends' church, left last week for oBise, Idaho, where he will conduct a two weeks' revival campaign. His pulpit will be occupied Sunday morning and evening by Rev. W. H. Boddy.

Gospel Meeting Is Held in Alberta

Evangelist Rev. H. T. Klotzbach is now holding gospel meetings in a large tent on the corner of Thirty-first and Wygant streets.

Rev. Klotzbach is a preacher of the old Methodist stamp, preaching the doctrines of holiness and tight living as set forth by John Westley and his co-laboters.

His presentation of Bible truth is clear and forceful, carrying conviction to the hearts of his hearers. He is a man of wide experience, having traveled and preached in many states of the union.

The verdict of those who have heard him is that they could not afford to miss a single meeting.

Tent meetings every night at 8 o'clock, Sundays at 11 a. m., 3 and 8 p. m. Take Alberta car to Thirteeth street.

Christian Church Holding Convention

Pendleton, Or., June 24.—The first convention of the Christian church ever held east of the Cascades is now in session in this city and there are a large number of delegates from all parts of the state. The convention will continue through Sunday with different days set aside for different departments. The most prominent workers in the church in the state are in attendance and are taking part in the program.

Bishop Gives Confirmation.

Hood River, June 24.—(Special)—Rt. Rev. C. J. O'Reilly, assisted by Rev. M. J. Kelly, pastor, gave confirmation recently in St. Anthony's catholic church, Parkdale, Or., and preached to a large congregation. Parkdale is a thriving town in a most fertile and picturesque spot of the Upper Hood river valley.

JENNING'S Surplus Stock Sale Additional Reductions!

A GREAT SALE OF FLOOR RUGS

$45.00 Wilton Rugs, 9x12, assorted patterns, reduced *$31.50*
$30.00 Axminster Rugs, 9x12, extra quality, reduced to *$22.50*
$22.50 Seamless Tapestry Rugs, 9x12, extra qulity *$14.75*
$12.00 Ingrain Rugs, 9x12, reduced to *$8.75*
5000 yards, regular $1.60, best Tapestry Brussels Carpet, sewed, laid and lined free, yard .. *$1.18*
Bring in the size of the rooms you want carpeted and select from our carpet remnants at one-third less than regular prices. No charge for sewing, laying or lining.

SALE OF PORTIERES

$6.00 Portieres, pair *$3.45*
$8.50 Portieres, pair *$4.85*
$9.00 Portieres, pair *$6.25*
$13.50 Portieres, pair ... *$7.85*
$15.00 Portieres, pair ... *$9.85*
$20.00 Portieres, pair .. *$12.25*
$6.00 Table Covers, only *$3.65*
$8.00 Table Covers, only *$4.70*
Sample lengths Tapestries, Damask and Velours, half price.

CURTAIN MATERIALS

20c Art Scrims and Marquisettes, yard *12½c*
30c Art Scrims and Marquisettes, yard *16½c*
35c Art Scrims and Marquisettes, yard *17½c*
45c Curtain Lace, 50-in., yd. *25c*
80c Curtain Lace, 50-in., yd. *30c*
80c Curtain Lace, 50-in., yd. *49c*
$1.25 Curtain Lace, 50-inch, yard *75c*

HANDBAGS AND SUITCASES

$7.50 Genuine Leather Handbags, 16-in., leather lined *$4.35*
$8.00 Genuine Leather Handbags, 18-in., leather lined *$4.65*
75c Matting Suitcases, 14-inch, for *50c*
$1.45 Matting Suitcases, 18-inch, for *$1.10*
$1.60 Matting Suitcases, 24-inch, for *$1.35*

SULKIES FOR THE BEACH

$2.50 Sulkies reduced to *$1.25*
$4.75 Sulkies reduced to *$1.95*
$5.50 Sulkies reduced to *$2.35*

PORCH FURNITURE

No. 500—$10.00 Rattan Porch Reading Chairs *$5.95*
No. 3538—$18.00 Green Fiber Porch Settees *$11.75*
No. 6715—$25.00 Reed Porch Stands *$12.75*
No. 85—$20.00 Hardwood Porch Swings, complete *$12.85*
No. 3033—$35.00 Genuine Mahogany Secretary *$18.00*
No. 1036—$65.00 Genuine Mahogany Secretary *$33.50*

GREAT SALE OF GAS RANGES

$30 Stewart Gas Ranges, top oven *$14.85*
$24 Stewart Gas Ranges, 18-inch oven *$16*
$45 Stewart Gas Ranges, 18-inch top oven *$27.75*
$45 Stewart Gas Ranges, porcelain lined *$32.00*
$53 Garland Gas Ranges, canopy top *$35.75*
$150 Combination Garland Ranges *$95.00*
$160 Stewart Hotel Ranges *$95*

The merchandise named in these advertisements is but a small part of our stock. There are hundreds of thousands of dollars worth of good furniture in this mammoth store, on all of which the price has been genuinely reduced. Take advantage now. Liberal credit terms.

SEE THE SPECIALS IN OUR WINDOWS TODAY

Henry Jenning & Sons
"The Home of Good Furniture"
WASHINGTON ST. AT FIFTH

JENNING'S Surplus Stock Sale!

THE consolidation of two great furniture stocks, together with heavy purchases in Eastern and local markets, has filled our new store to overflowing. Our floors devoted to reserve stock are filled to the ceiling with carefully selected Furniture from America's best manufacturers. In order to create additional room, so that we may display our stock to the greatest advantage,

We Will Sell Furniture, Carpets and Housefurnishings Lower Than They Have Ever Been Sold in Portland

To move merchandise quickly we have reduced the price on every article in the entire stock (contract goods alone excepted). Every article is of the usual Jenning quality and we will stand squarely behind every sale. We have doubled our force of salesmen in order to wait upon the crowds and our delivery force has been increased in order that there may be no further congestion of merchandise.

We Invite Out-of-Town Customers, as Well as Those Living in the City, to Share in These Remarkable Economies!

Our regular prices are lower than those of any other Furniture house in Portland. The reductions, which have been genuinely made from regular prices, afford an unparalleled opportunity for those who have homes to furnish. Our credit terms are unusually liberal and they will be maintained throughout this sale, despite the generous reductions from normal prices.

EXTENSION TABLES

No. 3118—$16.00 solid fumed oak Extension Table, 6-foot, 42-inch top *$10.00*
No. 3124—$20.00 solid fumed oak Extension Table, 6-foot, 45-inch top *$12.50*
No. 3114—$22.00 solid fumed oak Extension Table, 6-foot, 45-inch top *$14.00*
No. 3099—$27.50 solid quartered oak Extension Tables, 6-foot, 48-inch top .. *$18.00*
No. 44—$40.00 solid quartered oak Arts and Crafts Extension Tables, 6-foot, 48-inch top *$20.00*

BUFFETS REDUCED

No. 101—$33.50 quartered oak Buffet with 10x34 beveled French plate mirror *$15.00*
No. 832—$35.00 quartered oak Buffet, golden wax finish, 14x38 beveled French plate mirror *$18.75*
No. B541—$32.00 solid fumed oak Buffet, plank top, 10x40 beveled French plate mirror, very massive *$20.00*
No. 183—$48.00 golden quartered oak Colonial Buffet, with beveled French plate mirror, for *$30.00*
No. 570—$80.00 quartered oak Buffet, base 24x54, wax finish, 16x44 beveled French plate mirror *$45.00*
No. 108—$45.00 quartered oak Early English Buffet with 12x40 beveled French plate mirror *$23.00*

CHINA CLOSETS

No. 652—$35.00 Arts and Crafts China Closets, closing out at *$18.00*
No. 200—$60.00 Arts and Crafts China Closets, closing out at *$28.50*
No. 8647—$70.00 Arts and Crafts China Closets, closing out at *$33.00*
No. 808—$100.00 quartered oak Combination China Closet and Buffet *$42.85*
No. 533—$90.00 quartered oak China Closet and Buffet, with carved panels *$45.00*

DRESSERS REDUCED

No. 267—$25.00 genuine quartered oak Dressers with 22x28 beveled French plate mirrors *$15.00*
No. 2151—$35.00 genuine quartered oak Princess Dressers, with 18x36 beveled French plate mirrors *$18.65*
No. 320—$29.00 walnut Dressers, with 22x 28 beveled French plate mirrors *$19.50*
No. 215—$32.00 genuine quartered oak Dressers, with 21x27 beveled oval French plate mirrors *$19.85*
No. 1759—$40.00 mahogany Dressers, with 28x32 beveled French plate mirrors, swell front *$20.00*
No. 168—$40.00 genuine quartered oak Dressers, with 24x30 beveled French plate mirrors *$26.70*
No. 1401—$65.00 birdseye maple Dressers, with 24x30 beveled French plate mirror, swell front *$24.35*
No. 1095—$70.00 solid quartered oak Dressers, with 24x34 beveled French plate mirror *$52.50*
No. 370—$140.00 solid mahogany Choval Dressers, with 26x48 beveled French plate mirror *$92.00*

CHIFFONIERS REDUCED

No. 1802—$48.00 Circassian walnut Chiffoniers, with 16x20 beveled French plate mirrors *$34.00*
No. 60—$85.00 Circassian walnut Colonial Chiffoniers, with 20x28 beveled French plate mirror, massive design *$49.50*
No. 408—$85.00 genuine mahogany Chiffoniers, with 20x26 beveled French plate mirror *$61.50*
No. 105—$125.00 genuine mahogany Colonial Chiffoniers, with 22x26 beveled French plate mirror *$61.50*
No. 340—$200.00 Circassian Colonial Chiffoniers, with 24x32 beveled French plate mirror, massive design *$95.00*

No. 7855—$65.00 Gentlemen's Mahogany Chiffoniers reduced to *$31.50*
No. 1600—$150.00 Gentlemen's Mahogany Valet, with elaborate fittings ... *$78*

ALL BEDS REDUCED

No. 9170—$7.25 Iron Beds reduced .. *$3.95*
No. 9107—$5.75 Iron Beds reduced .. *$4.35*
No. 5116—$10 Iron Beds reduced to *$6.85*

ALL BEDS REDUCED

No. 9137—$12.00 Iron Beds, with 2-inch continuous posts *$8.75*
No. 70—$25.00 quartered oak Napoleon Beds *$12.25*
No. 100—$70.00 genuine mahogany Napoleon Beds *$37.80*
No. 4162—$42.50 4-post brass Bungalow Beds for *$20.85*
No. 255—$45.00 Brass Beds now .. *$21.30*
No. 875—$65.00 Solid Brass Beds .. *$39.45*
No. 621—$105.00 Solid Brass Beds, square tubing *$54.60*
No. 635—$100.00 Solid Brass Beds, square tubing *$56.25*

TWO GREAT MATTRESS SPECIALS

$11.00 felted cotton combination Mattresses, 40-lb., fine art tick, roll edges *$5.95*
$15.00 felted cotton combination Mattresses, 50-lb., fine art tick, roll edges *$7.95*

$5.50 Sanitary All-Steel Couches .. *$3.90*
$15.00 double-deck Foster Ideal Coil Springs *$8.35*

ROCKERS REDUCED

No. 93—$7.00 Fumed Oak Arm Rockers, upholstered in Boston leather *$3.95*
No. 129—$6.50 Golden Oak Rockers *$3.95*
No. 177—$18.50 Austrian bent wood Rockers, cane seat and back *$8.75*
No. 68414—$16.50 Arts and Crafts Oak Arm Rockers, with leather seat *$9.85*
No. 696—$20.00 Arts and Crafts high-back Arm Rockers, with leather upholstered spring seat *$14.00*

ARM CHAIRS REDUCED

No. 4534—$16.00 Fumed Oak Arm Chairs, with genuine leather auto seat *$9.75*
No. 538—$38.00 Library Arm Chairs, with genuine leather auto seat and bag-cushion back *$18.75*
No. 1104—$50.00 genuine mahogany Reception Chair upholstered in silk tapestry, reduced to *$26.75*
No. 2746—$78.00 genuine mahogany Library Easy Chairs, overstuffed in velour, reduced to *$45.00*

No. 587½—$42.00 solid quartered oak Settees, with Spanish leather auto seat and leather upholstered back *$26.75*

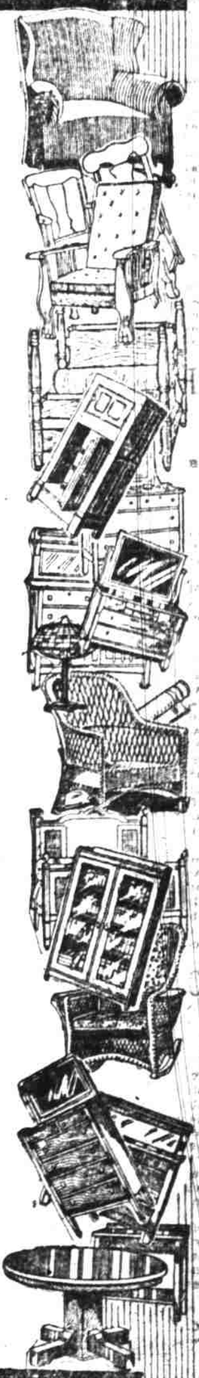

Henry Jenning & Sons
Washington & Fifth Streets