BRIEF INFORMATION

(166TH DAY OF 1916.)

Coming Events.

Progressive Business Men's club luncheon June 15, at noon, on board U. S. S. Marblehead.

Public hearings on Industrial Welfare conference recommendations, June 15-16, at county courthouse.

Pacific Fisheries Society annual convention, Portland, June 15, 16, 17.

School election, June 17.

Annual encampment of Indian war veterans, in Portland, June 21.

Sons and Daughters of Oregon Pioneers meet Wednesday, June 21, in room "A," Central Library, 8 p. m.

Forty-fourth annual reunion of the Oregon Pioneer association at Masonic Temple, June 22.

Reunion of former residents of Douglas county will be held at Peninsula Park June 22.

Municipal Park band concerts begin Sunday, July 2.

Civic and military celebration of Independence Day, July 4.

Third regiment, O. N. G., encampment, July 8-14.

Oregon Naval Militia annual cruise, July 15-29.

Interstate convention of real estate men, to be held in Portland, July 17, 18, 19.

Grand Temple, Pythian Sisters of Oregon, meets here July 28-29.

Convention of Knights of Pythias and Pythian Sisters will be held in Portland August 1-10.

Twenty-third annual outing of Mazamas to Three Sisters, August 6-20.

Today's Forecast.

Portland and vicinity—Fair tonight and Thursday, continued warm; northerly winds.

Oregon and Washington—Fair tonight and Thursday, continued warm; northerly winds.

Idaho—Fair tonight and Thursday, continued warm.

Weather Conditions.

The barometer continues relatively high over the north Pacific and northern Rocky Mountain states, and relatively low over California, southern Arizona and southern New Mexico. A large low pressure area of no great energy is central north of the Lake region. Showers and thunderstorms have occurred in the Plains states. Changes in temperature since yesterday have been unimportant.

The conditions are favorable for fair and continued warm weather in this district during the next 36 hours.

EDWARD A. BEALS,
Forecaster.

Observations.

STATIONS	Temperature.				Wind velocity 5 a. m. Pacific Coast time	Precipitation last 24 hours.
	5 a. m. Pacific Coast time.	Change in 24 hours.	Highest yesterday.	Lowest last night		
Baker, Or	48	+ 4	80	46	12	0
Billings, Mont	48	+ 4	.	44		0
Chicago, Ill	68	0	74	66	12	0
Duluth, Minn	58	+ 4	62	54	10	.50
Eureka, Cal	50	0	54	46	6	0
Galveston, Texas	80	0	86	78	10	0
Lewiston, Idaho	52	+ 2	72	52		0
Los Angeles, Cal	54	0	72	54		0
Marshfield, Or	46	0	58	46		0
Montreal, Que	68	+ 2	76	58		0
New York, N Y	62	+ 2	76	60	10	0
*Nome, Alaska	40	-12		38		.12
N. Head, Wash	50	- 2	54	50		0
N. Yakima, Wash	56	+ 8	88	56		0
Pocatello, Idaho	46	+ 6	78	46		0
Portland, Or	57	+ 2	87	57		0
P. Rupert, B.C	54	+ 6	58	54	10	.02
Roseburg, Or	50	0	92	50		0
Sacramento, Cal	56	+ 4	92	56		0
St. Louis, Mo	68	- 2	80	68	10	0
Salt Lake, Utah	58	0	78	52		0
San Francisco	48	0	64	48		0
Seattle, Wash	58	+ 4	80	58		0
Spokane, Wash	52	+ 4	82	52		0
Tacoma, Wash	56	+ 2	82	54		0
Tatoosh I., Wh	50	- 2	62	50		0
Tonopah, Nev	66	+ 6	82	62		0
Triangle, B.C	52	+ 6	76	52		0
Vancouver, B.C	48	+ 4	74	52		0
Walla Walla, Wash	54	+ 4	88	50		0
Winnemucca, Nev	50	+ 4	86	50		0
Winnipeg, Man	54	- 2	78	48		0

Wind velocities of less than 10 miles an hour and amounts of precipitation of less than .01 of an inch are not published hereon.

*Afternoon report of preceding day.

The Journal's Scenic Travel Guide of Portland and Oregon.

Columbia River Highway—America's most wonderful scenic road for vehicles. No grade exceeding 5 per cent. Hardsurface roadway past waterfalls and mountains through the heart of the Cascade range. See the Gorge of the Columbia, Shepperd's Dell, Crown Point, Latourelle, Bridal Veil, Mist, Wahkeena, Multnomah, Horsetail and other waterfalls, Bonneville fish hatcheries, Oneonta Gorge, Benson Park and Wineinah Pinnacles. East from Portland via Base Line, Sandy or Section Line roads. Individuals do well to make arrangements through a responsible agency.

Trip up Columbia river by boat, or one way by boat and return by auto.

Council Crest.—Overlooking city, 1100 feet high, view unequaled of Columbia and Willamette rivers, Tualatin and Willamette valleys, Cascade and Coast ranges; snow peak colony of Cascade (north to east on clear days), including Mt. Rainier, 14,408 feet; Mt. St. Helens, 9697 feet; Mt. Adams, 12,307 feet; Mt. Hood, 11,225 feet; Mt. Jefferson, 10,522 feet.

Parks.—Washington, head of Washington street. Flowers, shrubs and trees; children's playgrounds; zoo, noteworthy pieces of sculpture, "Coming of the White Man," by Herman Atkins McNeill, "Sacajawea," Indian woman who guided Lewis and Clark, by Alice Cooper. Ten minutes' walk, Peninsula, sunken rose gardens, containing more than 500 varieties; playgrounds and model community house. Albina and Alnsworth avenues. Laurelhurst, East Oak and Thirty-ninth. Mt. Tabor, head of Hawthorne avenue, Mareley, Cornell road; nature left untouched; primeval forest, wild canyon.

Forestry Building.—Lewis and Clark Exposition grounds; contains 1,000,000 feet of lumber, museum of forest products. Visitors welcome from 8 a. m. to 5 p. m. "W" car on Morrison street.

Boulevards.—Columbia and Willamette, encircling peninsula, excellent views of harbor, shipping and industries. Terwilliger, south on Sixth; Fairmount, east of, and Skyline, west of Council Crest. Columbia River highway, see above.

Public Institutions.—City hall and historical museum, Fifth and Madison; county courthouse, Fourth and Salmon, Central library, Tenth and Yamhill; Art museum, Fifth, near Yamhill, customs house, Park and Broadway; central postoffice, Fifth and Morrison; Y. M. C. A., Sixth and Taylor; Y. W. C. A., Broadway and Taylor.

Exhibits.—Oregon resources, fish and game, Oregon building, Fifth and Oak; historical, Oregon Historical society, 207 Second street; museum, city hall; lumber industry, Forestry building.

Harbor Features.—West and east side public docks, motor boat landing, foot of Stark; houseboat for river tours; shipping, modern bridges, Broadway, Railroad and Hawthorne.

Panoramic view of city from Willamette, King's and Portland Heights, Council Crest, Mt. Tabor.

Views of down town districts, Journal building, Yeon building, Northwestern National Bank building, Meier & Frank's.

Worthy of Notice.—Skidmore fountain, First and Ankeny by Olin H. Warner, presented by Stephen Skidmore; Thomson fountain, presented by David P. Thomson, Plaza block, Fourth and Salmon; Soldiers' monument, Lownsdale square, Fourth and Taylor.

Chinatown on north Fourth and Second streets.

Modern high and grade schools; school gardens; rose hedges.

"Seeing Portland," automobiles.

"Seeing Portland," trolley cars.

Trip through lumber mills.

Typical home sections—Portland Heights, Nob Hill, Irvington.

Mount Hood trips—North side: Drive out along the Columbia river highway (see above) to Hood River and then up through Hood River valley to Mount Hood lodge, 3800 elevation, or on to Cloud Cap Inn, 6000 elevation; conditions ideal for mountain; views glorious; roads good. Or, take train to Hood River; thence by automobile daily to Cloud Cap Inn or by Hood River Valley railroad to Parkdale and stage from there.

South side—Automobile stage daily from Portland to Government Camp, Rhododendron Tavern, Welches, Arra Wanna. Or take suburban electric trains to Boring station and stage.

Suburban trips—Via P. R., L. & P. Co.: Bull Run park, 30 miles; Estacada park, 34 miles, fishing and mountain trails; Canemah park, 16 miles, overlooking Willamette; Columbia beach, and Vancouver line, bathing; "The Oaks park on Willamette; Vancouver and Vancouver Barracks, northwest military headquarters; Wilhoit Springs, on Willamette Valley Southern; Willamette Falls and Oregon City, 15 miles south.

Via Southern Pacific—Tualatin and Yamhill valleys, loop.

Via Oregon Electric—Willamette valley, Salem and Eugene.

Via O-W. R. & N.—Bonneville, fish hatcheries, picnic grounds, Hood River, Cascade Locks, paralleling Columbia river highway.

Via North Bank road—Astoria, Gearhart, Seaside, beach bathing.

Via river steamers—Up Willamette to Oregon City and Salem; up Columbia to The Dalles; down Columbia to Astoria and mouth of Columbia river, terminus Astor expedition, Salmon canneries, salmon fishing, jetties, forts.

Crater lake, via Southern Pacific, Medford and auto stage, or via Oregon Trunk or O-W. R. & N., Bend and auto stage.

Caves of Josephine, via Southern Pacific and stage.

Ocean resorts—Seaside, Gearhart, Newport, Tillamook, Marshfield.

Deschutes canyon and Central Oregon, via O-W. R. & N. or S., P. & S.

Wallowa valley, Lake Joseph and Eagle Cap via O-W. R. & N.

Pendleton Round-Up, Hot Springs, Eastern Oregon, via O-W. R. & N.

Miscellaneous: Fishing, hunting, outing trips.

Resorts — Ocean: Gearhart, Seaside, Long Beach, Newport, Cannon Beach, Bayocean, Tillamook. Mountain: Cloud Cap Inn, Government Camp, Mount Hood Lodge, Rhododendron Tavern, Welches, Arra Wanna, The Byrle, Jewett Farm. Springs: Wilhoit, Shipperd's, Hot Lake.

Washington—Vancouver and military post; Mt. Adams, Mt. St. Helens, ice caves, Long Beach resorts.

For further information, rates and routes, see Dorsey B. Smith, Travel Bureau, 116 Third, corner Washington, or Journal Travel Bureau, Broadway and Yamhill.

TOWN TOPICS

Broke His Wrist.—E. W. Laufman, 317 East Thirty-seventh street, the Eradium (luminous) wizard, whose wonderful and mysterious products were mentioned in a "Nothing the Matter With Portland" article recently, had the misfortune to break his right wrist at Aurora the other day. He had started out on a 3000 mile automobile trip and had stopped at Aurora to pay a visit to an old friend. For the purpose of showing one of his Eradium lights, he stepped into what he supposed was a dark room. It proved to be the entryway to the basement, and he dropped head first to the bottom. He is getting on nicely now, however. (Adv.)

Mrs. Ann Leddy.—The funeral of Mrs. Ann Leddy, who died in this city June 13, will be held at Dunning & McEntee's chapel tomorrow morning at 8:45, and then from the Cathedral at Fifteenth and Davis streets, where mass will be offered. Interment will be in Mt. Calvary cemetery. Mrs. Leddy was a native of Ireland aged 82, and resided in San Francisco nearly all of her long life until 10 years ago, when she removed to Portland. Surviving relatives are Mrs. Patrick Gately, a sister of this city; Richard Kirk of Portland, a nephew; John and Tom Kirk, nephews, and Emma Kirk, a niece of St. Paul, Minn.

John Storan Dies.—The funeral of John Storan, a G. A. R. veteran, who died at his home, 1218 Albina avenue, yesterday at the age of 83, will be held from the Chambers chapel at Killingsworth and Albina avenues on Saturday next at 2:30 p. m. George Wright post, G. A. R., will have charge of the funeral. Mr. Storan was a native of Ireland, and served nearly four years in defense of the flag of his adopted country. His widow, Mrs Emily H. Storan, survives him.

Child Hurt by Wagon.—Ernest Ripley, six years old, is suffering at the Good Samaritan hospital from serious injuries, received yesterday near his home at Ridgefield, Wash., when he fell from a wagon and the wheels passed over his abdomen. The lad is internally injured. He was thrown from the wagon when a rear wheel worked off.

Columbia River Highway Stage.—Two round trips Bridal Veil to Portland, daily. Leave Bridal Veil 7:30 a. m., and 1:10 p. m. Leave St. Charles hotel, Portland, 10 a. m. and 4 p. m. Saturday and Sunday evening, leave Bridal Veil 6:30 p. m. and Portland 11 p. m. (Adv.)

Steamers to The Dalles from Alder street dock are running on regular schedule. State of Washington leaves midnight, Dalles City and Stranger leave at 7 a. m., daily except Sunday.

Cotillion Hall Dancing Assembly tonight, featuring a night in Jappyland. Special attractive souvenirs to the ladies. Roof garden promenade open for dancing. (Adv.)

Oregon Master Bakers' Picnic—Crystal Lake park, Sunday, June 18; $250 worth of prizes and 2000 loaves of bread given away. 10c admission. Ad.

Accused of Pipe Theft.—On the eve of his departure for eastern Oregon where he was to go to work, Don Randles, 35 years old, a laborer, was arrested by Detectives Craddock and Smith on a charge of stealing lead pipe from an apartment owned by J. R. Moran, 275 Columbia street. Randles was accused of taking the pipe connecting a gas meter and selling it at a Front street junk house. He and his wife lived at 273½ Columbia street. He will be tried before Municipal Judge Langguth this afternoon.

Immaculate Academy Commencement.—The commencement exercises of the Immaculate academy will be held at 8 p.m. tomorrow at the Columbus club, Williams avenue and Morris street. The academy is located at Williams avenue and Stanton street and is accredited by the State Normal school, the University of Oregon and Washington academy of Washington, D. C. The exhibits in sewing and drawing will also be shown, and on Sunday the baccalaureate sermon will be delivered in the Immaculate church at 10:30 a. m. by the Rev. W. J. O'Donnell. On Tuesday evening, June 20, the graduating exercises will be held at the Columbus club. Judge M. G. Munly will deliver the address and Archbishop Christie will confer the cross and diplomas.

Changes in Streetcar Routing.—Beginning Thursday morning and continuing during the street improvements on Broadway, the Broadway cars will be routed via Union avenue, Oregon street, O-W. R. & N. bridge, Glisan street and Broadway to present terminus. The St Johns cars will be routed via Williams avenue, East First street, Holladay avenue, Adams street, O-W. R. & N. bridge, Third street, Alder street, Second street and Flanders street. Outbound passengers will board the St Johns car on either Third, Second or Alder street.

Pythians Hold Memorial.—Ivanhoe lodge, Knights of Pythias, held memorial service last night at K. of P. hall, Eleventh and Alder streets, at which the names of all members who have passed on within a year were read by W. M. Cake. Gus C. Moser delivered the memorial address. A suitable service of music and song was given. The committee of arrangements consisted of E. M. Lance, L. J. Larsen and C. H. Sigglin. A large audience of members and their families attended.

Mrs. Solet's Funeral in Los Angeles.—The funeral of Mrs. Susan Solet, who died here on Monday, will be held in Los Angeles. The body will be sent by Miller & Tracey tomorrow. Mrs. Solet was 68 years of age and is survived by two children, Alvin S. and Beatrice M. Solet, both of Portland.

Wisconsin Society to Meet.—The regular monthly meeting of the Wisconsin State society will be held at Arcanum hall, Thirteenth street, near Washington, tomorrow evening. Box social, with music and dancing. All former residents of Wisconsin invited to attend.

Alberta Chorus to Meet.—The Alberta chorus will meet Friday night in the Vernon school house. This will be the final rehearsal. The concert will be given next Wednesday night.

Alberta Public Market.—The Alberta Woman's Improvement club at the meeting last night authorized the market committee to transfer the supervision of the Alberta market to the Alberta Market association, which has recently been organized. The officers are: President, E. J. Vennewitz; first vice president, C. M. James; second vice president, Bertha Slater Smith; secretary, John B. Matthews; treasurer, H. D. Smith. The club adjourned for the summer.

Pioneer Banker Dies.—Ezra Kemp, who died here yesterday, was one of the most prominent citizens and business men of Prosser, Wash. He was 69 years of age, and is survived by a widow and two sons. Mr. Kemp was president of the Prosser State bank, and had been engaged in the milling business in that city for many years. The body was forwarded by J. P. Finley & Son to Prosser, where funeral services will be held.

Reward for Stolen Automobile.—Ford touring car, license 2218, stolen Thursday night Yamhill st., bet. 5th and 6th; windshield cracked; Gray and Davis headlights. Marshall 702.—Adv.

The Troy Laundry Co. have opened a bundle office at 195 Broadway, between Wash. and Stark, in connection with Enke's west side office. (Adv.)

Steamer Jessie Harkins for Camas, Washougal and way landings, daily except Sunday. Leaves Washington Street dock at 2 p. m. (Adv.)

Home Sanatorium for persistent stomach and intestinal ailments. Write N-774, Journal. (Adv.)

Quality in Printing and Binding.—F. W. Baltes & Co. Main 165, A-1165. Ad.

Player Piano $175.—$2 weekly. Graves Music Co., 151 4th st. (Adv.)

Good Time to Go. — Shipherd's Hot Springs, Carson, Wash. (Adv.)

Upright Piano $150.—Pay $1 weekly. Graves Music Co., 151 4th. (Adv.)

Chiropractic Wins.—Dr. McMahon, chiropractor. (Adv.)

Dr. E. C. Brown, Eye, Ear, Mohawk building. (Adv.)

Marks' $3.45 Shoes, 243 Wash. (Adv.)

Great Britain Has Lost 130 Warships

Figure Is Given by German Newspapers, Which Say Tonnage Over 600,000; Skager Rak Battle Responsible.

Berlin, via Wireless to Sayville, L. I., June 14.—(U. P.)—During the war to date Great Britain has lost 130 ships of her navy, totalling more than 600,000 tons, according to statistics gathered by German newspapers, the semi-official news agency said today.

"Before the great sea battle," says the agency, "England had lost 11 battleships, 15 armored cruisers, 11 other cruisers, 30 torpedo boats, 20 gunboats and 20 submarines, a total of 460,000 tons. This was increased to more than 130 ships and 630,000 tons by the Skager Rak battle."

Men's Suits.

All Ready to Wear.

High grade makes only in stock. Sold upstairs to escape the high rent of ground floor stores. $20 men's suits for $14.75 and $25 men's suits for $18.75. Jimmy Dunn, 315-16-17 Oregonian bldg. Elevator to 3d floor.—Ad.

Clatskanie Timber Worker Killed.

Clatskanie, Or., June 14. — Edgar Kelly, second loader at the Fishhawk Timber company, was killed Tuesday by being struck by a log. He was rushed to Kerry, but died on the way. Young Kelly's home is in Skamakawa, Wash., and he had worked in this vicinity for several years.

Five more cities in Hungary are to be supplied with natural gas by a syndicate to which a concession has been granted by the government, which maintains a monopoly of the gas deposits.

Campbell Is Chairman.

Salem, Or., June 14.—The state public service commission in which H. H. Corey has just succeeded Clyde B. Aitchison, re-organized Tuesday by electing Thomas K. Campbell chairman.

Kill the Heat

Portable showers to fit any bath tub—put on yourself—a hot water luxury—$6 and up. Bubbling Drinking Fountains. Plumbing Supplies.

W. S. FLEMING,
General Plumbing Contractor,
70 Sixth Street. Phone Broadway 2083.

Lawn Sprinkling Notice

Water consumers will not be allowed to use city water for lawn sprinkling except under the following conditions:

1—Written application must be filed in the Water Office before commencing so to use water (except metered places).

2—ODD NUMBERED BUILDINGS may use water for sprinkling purposes on ODD DATES ONLY. EVEN NUMBERED BUILDINGS may use water for sprinkling purposes on EVEN DATES ONLY.

3—The hours for using water for sprinkling purposes are 5 TO 8 A. M. AND 3 TO 11 P. M.

4—The annual charge for lawn sprinkling will be payable with the regular bill for the third quarter of the year.

5—Use of water through hose for sprinkling streets is strictly forbidden.

6—If water is used without first signing application, the service will be shut off and will not again be turned on until application is signed, the annual charge for sprinkling is paid, together with a turn-on fee of $2.00.

L. S. KAISER, Superintendent.

EXCURSION TRAIN

TO POINTS ALONG THE

Columbia River Highway

VIA

O. W. R. R. & N.

Union Pacific System

will be run on following schedule:

SUNDAYS

During June, July and August

Leave Union Station 1 P. M.; arrive Wyeth 3 P. M.
Leave Wyeth 6 P. M.; arrive Portland 8:10 P. M.

DETAILED SCHEDULE

P. M.		P. M.
1:00	Lv...Union Station...Ar.	8:10
1:54	....Rooster Rock....	6:58
1:58	.....Latourell.....	6:54
2:02	.....Bridal Veil.....	6:50
2:10	....Multnomah Falls	6:45
2:17	.....Oneonta.....	6:43
2:22	.....Dodson.....	6:34
2:32	.....Bonneville.....	6:24
2:42	....Cascade Locks....	6:14
3:00	Ar.....Wyeth.....Lv.	6:00

ROUND-TRIP FARES, SUNDAYS ONLY

Portland to—
Latourell ..$1.00
Bridal Veil .$1.00
Mult. Falls .$1.00
Oneonta ...$1.10
Bonneville .$1.25
C'sc'de L'ks $1.35
Wyeth $1.60

Low Week-end Fares are also in effect to points along the Highway. Arrange details of camping or picnic parties with the assistance of our

CITY TICKET OFFICE
Washington at Third Street.
Broadway 4500, A-6121.

UNION PACIFIC SYSTEM — O-W-R-R&N — COLUMBIA INTERROUTE

Grinding—Price List

Sharpening Safety Razor Blades, all styles, doz.....30c
New Blades in Pocket Knives, each 50c
Grinding Shears, each, and up.15c
Grinding Hair and Horse Clippers, all kinds, each.....50c
Grinding and Honing Razors..50c
Honing or Grinding Razors, alone 25c
Grinding Razors, full concave, each 75c
Grinding Razors, three quarter concave, each 50c
Grinding Razors, half concave, each 35c
New Razor Handles, horn, rubber or bone, each 25c
Old Style Star Blades, each...25c

Special prices all this week on Fishing Tackle in order to advertise this department. Fish rods rewrapped and varnished by experts.

OUT-OF-TOWN PATRONS—Mail us your grinding—Postage prepaid.

Portland Cutlery and Barber Supply Co.
86 Sixth St., Bet. Stark and Oak. Opposite Wells Fargo Building

Henrichsen's—1861

386 Washington Street
Bet. W. Park and 10th Streets

17 Jewels
20-Year Case
3 Adjustments
Monogram
Special $11.45

SUMMER SCHOOL
JUNE, JULY, AUGUST
NIGHT AND DAY SESSIONS.
EDUCATIONAL DEPARTMENT,
Young Men's Christian Association
FULL COURSES IN
1. College Preparatory Subjects.
2. Commercial Subjects.
3. Electrical Engineering.
4. All Grade Subjects.
5. Conditions made up in Grammar, High School and College Subjects.
6. Pre-Law and Pre-Medical Subjects.
Call at Educational Office or telephone Main 7065, A-6561.

IMPORTANCE

Dr. B. E. Wright

OF SOUND TEETH CAN'T BE EXAGGERATED

Leading physicians dwell on this every day.

If you want the best work at moderate prices come to me. Perhaps I am not the best dentist in Portland, but I am the equal of any dentist in this city. My patients will indorse this statement.

Painless Extration of Teeth.

DR. B. E. WRIGHT
Northwest Corner Sixth and Washington, Northwest Building.
Phones—Main 2119, A-2119.
Office Hours, 8 A. M. to 6 P. M.
Consultation Free.

The United Artisans
INSURE THE WHOLE FAMILY
Four Up to Date Plans of Insurance.
Assets Over $1,000,000.00
ADEQUATE RATES
Junior Department for Children
Permanency. Sociability.
Reliability.
Headquarters 608 Beck Bldg.
Phones Main 1220, A-1112

BALLOU & WRIGHT
AUTO ACCESSORIES,
MOTORCYCLES AND BICYCLES
THE THREE-STATE TOUR BOOK
tells you where and how to go.
BROADWAY AT OAK.

ASK FOR and GET
HORLICK'S
THE ORIGINAL
MALTED MILK
Cheap substitutes cost YOU same price.

SCHWAB PRINTING CO.
BEN F. GREENE—HARRY FISCHER
STARK STREET AT SECOND

NEW MOTOR CAR SHOP
Let us show you how very satisfactory our automobile repair work is.
Cook and Gill Co. Inc.
—MOVED TO—
409-411 Davis St., West
Phone Broadway 26
MACHINE WORK
OXY-ACETYLENE WELDING
MOTOR CAR REPAIRS

KIRK'S ARMY AND NAVY GOODS— 3RD & STARK STS. PORTLAND, ORE.
A FULL LINE OF BIG VALUES AT LOW PRICES.
SEND FOR CATALOGUE

Angelus Piano Players Are Best

There is no disputing Angelus superiority; no discounting of Angelus perfection in its musical quality, its mechanical excellence, its durability or appearance.

Angelus Player Pianos have led and will continue to lead all others in the beauty of their musical renditions, the simplicity of their operation and the ease with which they may be played.

Their individual and exclusive features place them in a class alone, yet they are no more expensive than the inferior sort and may be purchased on very easy payments. Your old piano in exchange.

Your Money's Worth or Your Money Back

The Wiley B. Allen Co.

Player Pianos, Music Rolls — Victrolas and Records

Morrison Street, at Broadway.

OTHER STORES—San Francisco, Oakland, Sacramento, San Jose, Los Angeles, San Diego and other Coast Cities.

Eastmoreland — LADD ESTATE COMPANY PRINCIPALS — Westover Terraces

Folger Johnson, Architect, Suggests This Home for Lot 10, Block 10, on Westover

Lot and Home $9,000

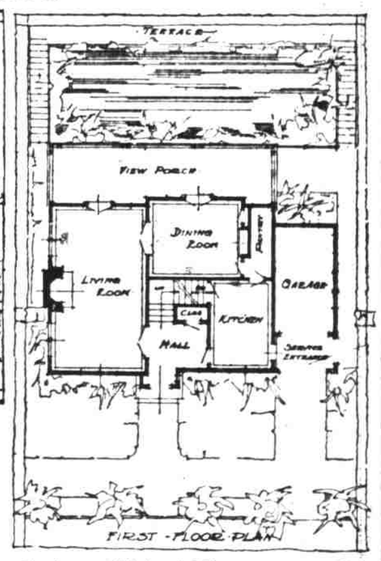

Beginning with this announcement, we shall publish a series of home suggestions, the designers of which will be Portland's foremost architects. Each plan will be made especially for the definite site selected and when chosen by a client, copies will not be permitted on any of our properties.

It will be wise for home-lovers to collect these anonuncements and wiser still to ACT as soon as they find the plan that pleases perfectly.

This is but another of the distinctive features which mark our new method of merchandising our properties.

Description of Construction.

While minor changes in arrangement and finish may be made without altering the price, the estimate of this English stucco half-timbered home is based on the following details: Hardwood floors and stairs, tiled bathroom, enameled woodwork throughout, good-sized rooms, magnificent view porch without the afternoon sun; light, airy basement; first-class construction guaranteed.

Prospective purchasers may see second floor plan at our office, now located in the Concord Building at Second and Stark Streets.

Sixty to 90 days will be required for building.

Ladd Thrift Plan

To be able to buy a home as fine as this and to your own liking, on a monthly basis at 6% interest and over a long period is indeed an opportunity that will be snapped up quickly.

Tear off this coupon — MAIL TO F. N. Clark & Co. Concord Bldg.
Please send me your booklet "Speaking of Your Home" which explains the Ladd Thrift Plan as it applies to the property I have checked below.
Eastmoreland ☐ Westover Terraces ☐
Dunthorpe ☐ Westmoreland ☐
NAME _____
ADDRESS _____
CITY _____

Westmoreland — SELLING REPRESENTATIVES **F. N. Clark & Co.** Concord Bldg. 2nd & Stark — Dunthorpe