BRIEF INFORMATION

(104TH DAY OF 1916.)

Coming Events.

Oregon Civic league, special meting, at Central library, April 13, 8 p. m.
Lincoln Republican club meets at Central library hall April 13, 8 p. m.
Realty board luncheon, Oregon hotel, at noon, April 14.
Oregon Civic league, regular meeting at Chamber of Commerce, April 15, at noon.
Rotary club luncheon, April 18, at noon.
Ad club luncheon at noon, April 19.
Progressive Business Men's club luncheon, Oregon hotel at noon, April 20.
Business Men's excursion to Yakima valley, auspices Chamber of Commerce, April 18-22.
Mothers' day, May 14.
British society will celebrate Empire day May 24, 8 p. m.
Rose Festival June 7, 8 and 9.
Conventions of Knights of Pythias and Pythian Sisters will be held in Portland August 1-10.

Today's Forecast.

Portland and vicinity—Fair tonight; Friday increasing cloudiness followed by showers; winds mostly southerly.
Oregon—Fair tonight; light frost east portion; Friday fair except showers northwest portion; southerly winds.
Washington—Tonight and Friday showers; southerly winds increasing along the coast.
Idaho—Tonight and Friday fair; light frost tonight south portion.

Weather Conditions.

A large high pressure area overlies the North Pacific states and a storm of moderate energy is central over southeastern Alaska. Small craft warnings were ordered displayed for this disturbance at 7:15 a. m., at Tatoosh Island, Blaine, Bellingham and Anacortes. Rain has fallen in western Washington, southern Utah, Arizona, New Mexico, Kansas, Minnesota, North Dakota, the lower Lake region and along the New England coast. Snow has occurred in Colorado. It is much colder along the east slope of the Rocky mountains and correspondingly warmer in the Ohio valley and British Columbia.

The conditions are favorable for showers tonight and Friday in Washington and for showers Friday in northwest Oregon. Fair weather will prevail elsewhere in this district. Frost will form tonight in eastern Oregon and southern Idaho.

EDWARD A. BEALS,
Forecaster.

Observations.

STATIONS	Temperature: At 8 a. m. Pacific Coast time.	Change in 24 hours.	Highest yesterday.	Lowest last night.	Wind velocity 8 a. m. Pacific Coast time.	Precipitation in last 24 hours.
Baker, Or	32	+ 4	48	32	12	0
Boise, Idaho	32	0	54	30	....	0
Boston, Mass	50	+ 4	54	42	....	.04
Chicago, Ill	64	+20	78	64	16	0
Denver, Colo	52	—12	66	32	....	.40
Des Moines, Ia.	54	—10	88	54	....	0
Dodge, Kan	52	+ 4	76	52	12	.34
Eureka, Cal	40	— 2	52	40	....	0
Fresno, Cal	48	+ 4	66	48	....	0
Helena, Mont	34	— 2	46	34	14	0
Kansas City, Mo.	64	0	78	64	....	0
Lewiston, Idaho	36	+ 2	....	36	....	0
Los Angeles, Cal.	50	0	64	48	....	0
Marshfield, Or.	36	+ 6	60	36	....	0
Memphis, Tenn	64	+ 4	72	64	10	0
Missoula, Mont.	30	— 6	....	....	....	0
New York, N. Y.	46	— 2	56	42	....	.22
Nome, Alaska*	18	— 2	....	14	....	0
N. Head, Wn.	46	+ 2	48	46	18	.04
N. Platte, Neb.	46	— 6	78	46	....	0
N. Yakima, Wn.	38	0	62	38	....	0
Pocatello, Idaho	28	— 4	46	28	....	0
Portland, Or	44	+ 6	57	44	....	0
P. Rupert, B.C.	44	+ 4	50	40	....	1.24
Roseburg, Or	38	+ 6	64	38	....	0
Sacramento, Cal.	50	0	70	50	....	0
St. Louis, Mo	66	+ 4	86	66	14	0
St. Paul, Minn	42	— 6	60	40	12	0
Salt Lake, Utah	38	+ 2	46	38	....	0
San Diego, Cal	52	0	60	50	....	0
San Francisco	62	+10	70	60	....	0
Seattle, Wn	48	+ 8	50	46	12	0
Sheridan, Wyo	26	—18	50	26	....	0
Spokane, Wn	36	+ 2	54	36	....	0
Tacoma, Wn	48	+ 8	52	46	....	0
Tatoosh I., Wn.	46	+ 4	46	42	12	.74
Vancouver, B. C.	44	+ 4	....	42	....	.20
Victoria, B. C.	42	0	....	42	....	.02
Walla Walla	46	+10	56	44	....	0
Washington, D.C.	54	+ 2	70	48	....	0

Wind velocities of less than 10 miles an hour and amounts of precipitation of less than .01 of an inch are not published hereon.
*Afternoon report of preceding day.

TOWN TOPICS

Americanization Day Held.—The people of the north were as reluctant to enter into Civil war as the people of America now are to become embroiled in the strife of Europe, said Wallace McCamant to the Ad club at the Imperial hotel yesterday. But when Fort Sumpter was fired upon, the north awoke, action was prompt and patriotism great. And as surely as in times past, so the United States today may be expected to meet responsibilities and defend the national honor, deduced the speaker. It was Americanization Day at the Ad club. David N. Mosessohn, principal of the Americanization school, presided. Louis Levitan, M. Wolf and George Saido, in America two to three years each, gave demonstrations of what training in citizenship means to them.

Fire Damages Laundry. — Fire of mysterious origin almost completely destroyed the one story frame building housing the Woodlawn Wet Wash laundry at 672½ Junior street, shortly before 3 o'clock this morning, with a loss of about $400. The loss is partially covered by insurance. The laundry has not been in operation for some time, as repairs on the machinery were under way. Fire at 7:40 p. m. at the residence of Mrs. L. J. Beach, 208 North Ivanhoe street, was caused, according to the firemen, by a match dropped on window curtains. The damage was about $50, according to the firemen.

Mohawk Literary Club to Meet.—The Mohawk Literary club will meet tonight at 7:30 in room F at the Central library. Beginning with tonight the club will hold its meetings weekly instead of semi-monthly. Walter Sandquist, Orlo Ferris and Jack Hollis are new members.

Paulinus McDonald Buried. — The funeral of Paulinus McDonald, principal of the Hoffman school, who died in this city April 7, was held Monday from the pro-cathedral, Fifteenth and Davis streets. Mr. McDonald was 49 years of age and had resided in Portland since 1901. He was past chief ranger of the Catholic Order of Foresters and at one time had been editor of the Labor Press. A widow, Mrs. Sarah A. McDonald, and four children, survive: David, Paulinus, Dorothea and Noreen.

Was Daughter of Pioneers—Mrs. Anna Eastham, who died in this city at St. Vincent's hospital, Wednesday, April 12, was the daughter of Mr. and Mrs. L. J. Bailey, early pioneers of Oregon, and was born in Albany 45 years ago. Mrs. Eastham is survived by two sons, Donald and Basil Eastham, and one daughter, Mrs. Joseph C. Neurer, all of this city. Two sisters are Mrs. J. W. White, of Lane county, and Mrs. Charles Gittere, of Astoria. Funeral services will be held at the Skewes establishment, Third and Clay streets, at 1 p .m, Friday, April 14. Interment will be in Riverview cemetery.

Mrs. Maria Anderson Dead.—Mrs. Maria Anderson, who died in this city at her home, 341 Tillamook street, yesterday, was in her ninety-fourth year, and was a native of Sweden. She had resided in Oregon for the past 35 years, and is survived by the following children: Alfred Anderson, Mrs. F. Blied, Mrs. E. Blankholm, Mrs. Anna Ericsson, Miss Teckla Anderson. Funeral services will be held at Pearson's undertaking parlors tomorrow at 2 p. m. Interment will be in Riverview cemetery. Rev. B. J. Thoren, pastor of the west side Swedish Tabernacle, will officiate. Six of the grandsons of Mrs. Anderson will be pallbearers.

Conrad Schneider Funeral Announced. — The funeral services of Conrad Schneider, who died in this city Wednesday, April 12, will be held at the funeral parlors of Edward Holman, Third and Salmon streets, tomorrow at 10 a. m. Interment will be held in Rose City cemetery. Rev. Henry Marcotte, pastor of the Westminster Presbyterian church, will deliver the sermon. Mr. Schneider was 79 years of age, and a native of Germany. He leaves two daughters, Mrs. H. S. Tower of Marshfield and Mrs. J. T. Stoneroad of Portland.

Irvington Club Officers Elected.—At a meeting of the Irvington club directors, held yesterday afternoon, W. F. Woodward and F. S. Fields were reelected president and secretary, respectively, for the coming year. Other officers elected were: W. J. Hofmann, vice president, and S. L. Eddy, treasurer. W. M. Kapus was made chairman of the house and social committee, and Everett Johnson was appointed chairman of the tennis committee. J. L. Bowman will have charge of the grounds committee.

Dance to Follow Hike.—The Mazamas dance at Council Crest after they have completed their moonlight hike on the west side hills tomorrow night. The party will assemble at Broadway and Grant streets at 7:30 p. m., climb the steps to the "Castle," getting a view of the city from its tower, and then continue by roads and trails to the crest, arriving there at 9 o'clock. The dancing will then start, and continue until 11 o'clock. C. E. Warner is leader.

Funeral of J. A. McDonald.—John A. McDonald, who died in this city at his home, 994 East Twenty-first street north, on April 12, was 66 years of age and is survived by his widow, Mrs. Mary McDonald, and two daughters, Miss Helen McDonald and Mrs. Jessie Washtok. The funeral was held this morning at St. Andrew's church, corner East Ninth and Alberta streets. Interment was in Mount Calvary cemetery. Miller & Tracey had charge of the arrangements.

Bird Club to Walk.—Next Sunday afternoon the Audubon Bird club walk will be from Mt. Calvary cemetery by way of Sylvan to Patton Road, Portland Heights, about four miles in all. W. A. Elliott will be the leader, others of the Bird club committee will assist him if the party is large. Get transfer to Kings Heights car which leaves Twenty-third and Washington at 2:10. Fare 5 cents extra outside city limits.

Auto Turns Strange Trick.—When S. F. Ball of 4736 East Seventy-fourth street southeast, set the brakes on his automobile at Clay street and Grand avenue last night to avoid hitting a streetcar, the automobile skidded completely around and a rear step of the streetcar smashed the left rear wheel of the automobile. One of the windows of the streetcar was broken. The skidding is unexplained, as the street pavement was perfectly dry.

Rural Teachers to Meet.—The Rural Teachers' club, which has been organized for the purpose of bringing the country teachers of Multnomah county together, also for persons who are interested in the progress of rural schools, will meet Saturday at 2 p. m. in the Y. M. C. A. Elmer S. McCormick of Gresham will be the principal speaker.

"A Mystery Play" with a strong cast interest, "The Other Side of the Door," a Mutual masterpiece preceding Harold Lockwood and May Allison in five splendid acts to be shown at the New Grand theatre, Friday, April 14. Admission always 5 cents. (Adv.)

Dr. Sabin Stuart to Speak.—Dr. Bertha Sabin Stuart will give the eighth lecture in her extension course on "How to Get Well and Keep Well" this evening at 8 o'clock in room B, Central library. The subject will be "Air."

Thieves Steal Clothes.—Two suits of clothes were stolen by thieves who forced the rear door of Charles H. Fisher's cleaning and pressing shop at 210 Twenty-third street north last night. City Detective Hill is making an investigation.

Reasonable Prices Prevail, yet you do not have to pay all cash, as we will make you a suit to order for $10 down and the balance $5 a month. Unique Tailoring Co., 309 Stark, between Fifth and Sixth. (Adv.)

Easter Sale of Merit.—Tomorrow at First M. E. church. Attractive fancy articles, caps, aprons, bags, towels, pillowcases, delicatessen table. Prices reasonable. All day, open 11 a. m. Ad.

To Inspect Cement Plant.—Members of the Portland Manual Training Teachers' association plan a trip May 6 to the new cement works at Oswego.

Steamer Jesse Harkins for Camas, Washougal and way landings, daily, except Sunday. Leaves Washington Street dock at 2 p. m. (Adv.)

Good Things to Eat.—Penny luncheon at First M. E. church, Friday, 11 to 2 o'clock. Home cooking. Best in town. Ad.

Loans 7%, no com., close-in residences. Com. S. D. & M. Co. M. 3067. Ad.

Multnomah Hotel Turkish Baths continue. Use main hotel entrance.—Ad.

Dr. Haynes, Optician, Morgan bld. Ad.

Permanent Confidence in Portland

and in Oregon, based upon truthful representations has made the Brownsville Woolen Mills' custom tailored-to-order clothes the favorite apparel for hundreds of the best dressed men in this city. And the best proof of a Brownsville Woolen Mills all wool tailored suit at $20 upward is the satisfaction it gives in fit, style and wear. Why not investigate now and get measured for Easter clothes to order? Third at Morrison street. (Adv.)

Shac Wafers for headaches

When your head throbs and aches, take a Shac Wafer for quick relief. Use in cases of chronic or occasional headaches caused by indigestion, constipation, eye strain, nerves or general debility.

If your druggist does not sell Shac, send us his name.

Frederick Stearns & Co. Detroit, U.S.A.

SHIRLEY D. PARKER IS A CANDIDATE FOR NATIONAL CONVENTION

Democrat Pins His Faith in Woodrow Wilson; Campaign Slogan Is Issued.

Shirley D. Parker today filed his declaration as a candidate for election as delegate to the Democratic national convention to be held at St. Louis June 14. Mr. Parker is a candidate for election by the Democratic voters of the Third congressional district, Multnomah county. In his statement to the voters he says:

"If I am elected I will during my term of office attend the Democratic national convention at St. Louis, Mo., June 14, 1916, and will to the best of my ability and judgment, faithfully carry out the wishes of the Democratic party of Oregon, as expressed by its voters at the polls. I will endeavor to represent the voters who elect me in such a way that they will be fully satisfied and proud of having chosen me."

Mr. Parker's slogan is, "Woodrow Wilson—Peace—Prosperity—Progress—Represent Oregon with dignity and credit."

Marye Is Quoted as Favorable to Russia

Retiring U. S. Ambassador to Russia Is Reported to Have Said America Longs for Russian Victory.

Berlin, April 13.—(I. N. S.)—Under the headline, "A Model Neutral Ambassador," the Vossische Zeitung prints the following Stockholm dispatch:

"Former American Ambassador Marye, whose place in the next few days will be taken by David R. Francis, unbosomed himself to Russian newspaper men, but afterwards appears to have been uneasy at having talked too much, for he requested all Petrograd editorial offices to suppress the interview entirely, or at least to make it quite harmless. Here are a few of his sentences in their original form:

"'I know of no other power in Europe for which the United States feels such sympathy as for Russia.

"'As the ambassador of a neutral power I am not in a position to state these proofs specifically. America hopes and longs for Russia's victory. This thought filled me during my 17 months of activity in my Petrograd office, and I know that my successor holds the same views.'"

Card of Thanks.

We wish to thank our friends for their kindness and sympathy during our late bereavement, also for the beautiful flowers. Mrs. R. D. Handy, Mr. and Mrs. C. B. Handy, F. A. Handy, A. W. Handy and Ethel M. Handy.

HOW GOOD THAT MUSTEROLE FEELS!

It Gets to That Sore Spot Like Magic.

A-a-h! That's delicious relief for those sore muscles, those stiff joints, that lame back.

MUSTEROLE is a clean, white ointment, made with the oil of mustard and other home simples.

It does the work of the old fashioned mustard plaster, minus the plaster and minus the blister!

You simply rub MUSTEROLE on the spot where the pain is—rub it on briskly—and the pain is gone.

No muss, no bother. Just comforting, soothing relief—first a gentle glow, then a delightful sense of coolness. And best of all, no blisters like the old fashioned mustard plaster used to make.

There is nothing like MUSTEROLE for Sore Throat, Bronchitis, Tonsilitis, Croup, Stiff Neck, Asthma, Neuralgia, Headache, Congestion, Pleurisy, Rheumatism, Lumbago, Pains and Aches of the Back or Joints, Sprains, Sore Muscles, Bruises, Chilblains, Frosted Feet and Colds of the Chest (it often prevents Pneumonia).

At your druggist's, in 25c and 50c jars, and a special large hospital size for $2.50.

Be sure you get the genuine MUSTEROLE. Refuse imitations—get what you ask for. The Musterole company, Cleveland, Ohio.

MUSTEROLE
WILL NOT BLISTER

PROMISES TO PERFORM WISHES OF PARTY

Shirley D. Parker.

Austrians Pray for Peace, Says Report

London, April 13.—(I. N. S.)—The Central News gives out a dispatch from Vienna to the effect that 500 members of the Austrian aristocracy, together with the Archbishop of Vienna and 10 archdukes and archduchesses, assembled in the sactuary of the cathedral to pray for peace.

NEW REPUBLIC GRILL
347½ Morrison Street, Corner Park
UP STAIRS.
Under New Management.
Open 11, A. M. Until 2 A. M.
Special Daily Lunch 15c, 20c and Up.
Special Sunday Chicken Dinner, with Ice Cream and Cake, 40c. Served from 11 a. m. to 8 p. m.

A Moderate-Priced Hotel of Merit.
Hotel Clifford
East Morrison St., Near Grand Ave.
75c, $1 per day; with bath, $1.25.

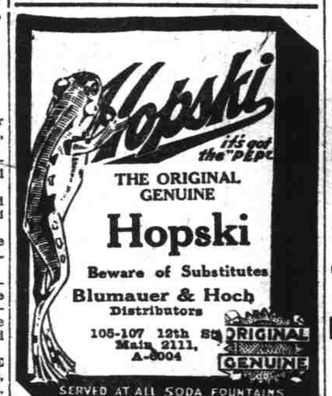

THE ORIGINAL GENUINE
Hopski
Beware of Substitutes
Blumauer & Hoch
Distributors
105-107 12th St.
Main 2111, A-3004
ORIGINAL GENUINE
SERVED AT ALL SODA FOUNTAINS, REFRESHMENT PARLORS AND CAFES.

Mayer's
HORNBROOK, CALIF.
All Kinds of Mineral Waters, etc.
Prompt Service, Lowest Prices.

Mail From Canada Is Being Censored

Letters From Dominion Received at Seattle Office Had Been Opened and Resealed With Censorship Stamp.

Seattle, Wash., April 13.—(P. N. S.)—Direct evidence that Canadian authorities are opening and reading all mail deposited in the Dominion postoffices for delivery in the United States is offered by the receipt at the Seattle postoffice of a large quantity of censored mail. Every Canadian letter received at the Seattle postoffice yesterday had been opened, read and resealed with a censorship stamp.

Postmaster Edgar Battle states that he has received no notification of Canada's decision to open mail intended for the United States.

Husband's Letter Is Ground for Divorce

Teacher-Husband Said He "Knocked Thunder Out of Kid at School" and Otherwise Mistreated Him.

Los Angeles, April 13.—(U. P.)—Mrs. John F. Badger, school teacher, is divorced today following the reading of a letter in court alleged to have been written by her husband, also a teacher.

"I knocked thunder out of a kid at school ——," the letter read in part. "Shut off his air until I though he was done for. Threw him on the floor, and sat on him, then pounded him after school. Oh, it's great to be a cop or a teacher. The boy was a little off mentally. Lovingly, John."

Mrs. Badger told Judge Myers she objected to her husband's strenuous caresses.

PERSONAL MENTION

Mrs. George Noland Guest.

Mrs. George Noland, of Klamath Falls, is a guest at the Imperial. Mrs. Noland is the widow of the late Circuit Judge Noland, of the thirteenth judicial district.

C. W. Talmadge, Tillamook attorney, and Mrs. Talmadge, are guests at the Imperial.

Rev. W. T. Klotzbach of Los Angeles is a guest at the Clifford.

Ernest E. Hyland, an automobile dealer of Eugene, is at the Oregon.

Judge A. N. Orcutt of Roseburg is at the Cornelius.

Harlow Moore of Seaside is at the Nortonia.

Mr. and Mrs. E. N. True of San Pedro are at the Portland.

L. M. Matthews of Pasco and L. M. Thompson of Centralia are at the Carlton.

C. T. Hill and W. L. Gazzan of Seattle and A. Bystrom of Tacoma are among the Washingtonians registered at the Cornelius.

M. J. Gordon, Tacoma attorney, and Edward B. Stevens, attorney, of Seattle, are at the Oregon.

J. W. Hammel, Albany hotel man, is at the Perkins.

William Ireton is registered at the Clifford from La Center, Wash.

Mrs. F. R. McGeeger of Providence, R. I., is a guest at the Portland.

J. M. Lacy is a Eugene visitor at the Carlton.

George W. Peabody, a member of the faculty at O. A. C., is registered at the Imperial from Corvallis.

D. G. Fairbanks of Spokane is registered at the Nortonia from Spokane.

Mr. and Mrs. Harry Gray are Dayton visitors at the Perkins.

H. S. Mitchell, Wauna lumberman, is at the Portland.

Many of Them.

From the Houston Post.

A Pittsburger 75 years old is asking a divorce from his 20-year-old wife. There are some men who begin life without any sense and wind up as sublimated fools.

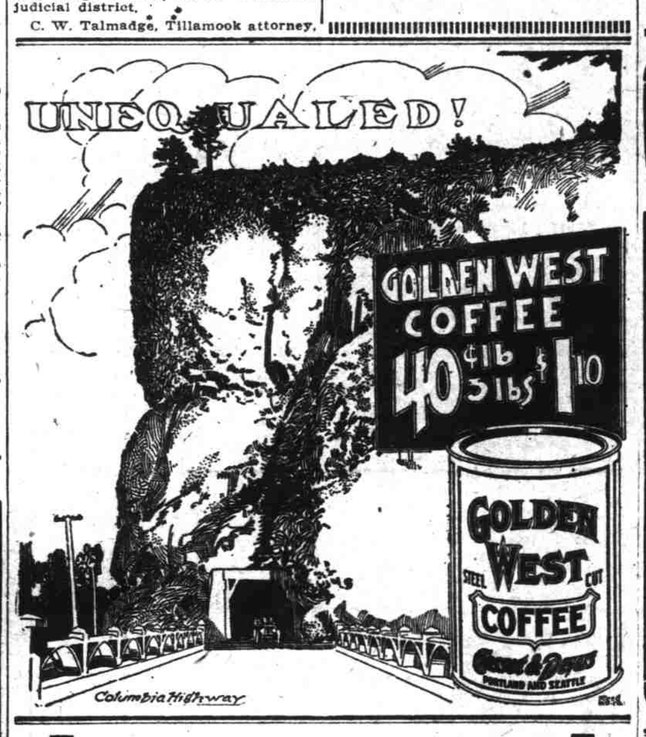

Read These Grocery Specials and—

Come to the D. C. BURNS COMPANY and Save Money on Quality Groceries

PRUNES Italian Prunes, 4-lb. box, 20 to 30 to lb. Box **65c**

CHOCOLATE Runkel's Brand — highest grade, premium unsweetened, of selected cocoa, Fri. and Sat. **34c**

RIPE OLIVES—SPECIAL TO CLOSE OUT — QUALITY IS GUARANTEED.
Regular 60c—Ripe Olives—Sylmar brand, 26-oz. large bottle..... **40c**
Regular 35c—Ripe Olives—Sylmar brand, 12-oz. large bottle..... **23c**

SARDINES PENANROS BONELESS SARDINES are the acme of delicacy. They are only the fattest of fish, packed in pure Olive Oil. Each fish can be skinned without trouble and laid open, free from bones, offering two morsels fit for an Emperor. ½s per dozen cans $4.00. Each..... **35c**

TOMATOES J. F. PYLE & SON'S BERRYESSA BRAND—These tomatoes are packed by the farmers' wives and daughters on the farm—clean, red ripe and full of the garden flavor. Special price Friday and Saturday only, per doz. cans $1.15. Each.... **11c**

ONARGA CORN The corn that is absolutely free from adulteration or any form of chemical sweetening, the choicest corn grown, canned at the proper time with care and scrupulous cleanliness, preserving its natural tenderness, sweetness and creaminess. Per doz. cans $1.40. Each..... **12c**

JUNO COFFEE THE HIT OF THE TIMES—Guarantees quality and perfection in blending. In buying Coffee of us you are guaranteed quality and purity, besides getting perfection in the blending and roasting. What you buy you get, and values represented cannot be surpassed by any other house. Regular price 35c per pound. Special 3½ pounds for $1.00—or, per lb..... **29c**

SUPERIOR FLOUR

Makes well-raised loaves of creamy color and even texture, with firm golden brown crusts, that simply invite you to sink your teeth in the slices. When ordering flour be sure and ask for Superior Blue Stem. Manufactured by the Pioneer Flouring Mill Co., Island City.

SUPERIOR—Fancy Patent, per barrel $5.20—per sack $1.35.

Marmalade Oranges, per dozen .....30¢

D. C. Burns Company
208-10 Third St., Bet. Taylor and Salmon Sts.
Wholesalers to Private Families, Hotels and Restaurants.
Watch our Week-End Specials Advertised Every Thursday in The Journal.

SPECIAL TRAIN To EUGENE

For the accommodation of the U. of O. Students returning to school after the Easter vacation.

Sunday, April 16th

This **ALL-STEEL** train will operate on the following convenient schedule:

Leave—	Portland	7:10 P. M.
	East Morrison	7:17 P. M.
	Oregon City	7:50 P. M.
	Woodburn	8:25 P. M.
	Salem	9:05 P. M.
	Albany	9:55 P. M.
Arrive—	Eugene	11:10 P. M.

SOUTHERN PACIFIC LINES

Information at City Ticket Office, Cor. 6th & Oak Sts., Union Station or E. Morrison St. Station.
Phones Broadway 2760 A-6704
John M. Scott, General Passenger Agent

A Reed Bros.' label on your clothes is a hall-mark of Quality.

¶ Conscientious craftsmanship plus true tailoring instinct and experience conspire to give you clothes of distinguished personality.

REED BROS. TAILORS
203-204 Wilcox Building
Sixth and Washington Sts.

How About Your Easter Garments?

SELECT from almost endless quiet, rich, distinctive, faultlessly correct patterns—at The Store of Wide Assortments.

Suits or Overcoats, $25, $30, $35 and Upwards.

NICOLL The Tailor
Wm Jerrems' Sons
OSCAR M. SMITH, Manager
108 Third St., Near Washington

Its Goodness Never Varies

From the first to the last print of Maid o' Clover Butter, the same high degree of purity and quality is maintained. Uniformity of color, richness and flavor characterizes this as the highest quality table butter.

It is served on the tables of thousands of homes, and in the best hotels, restaurants and cafes. It is placed on the patients' trays of many hospitals, because of its purity and excellence.

Maid o' Clover BUTTER

is made in clean, sanitary, modern creameries, where the value of pure air and live steam, as sterilizers, is appreciated. Not one ounce of cream is used for Maid o'Clover Butter without first being pasteurized, to insure its purity. Each print of butter is sanitarily wrapped and delicately placed in a dust-proof carton, so as to preserve its purity and original goodness.

You cannot fully appreciate the pleasure and health-giving goodness of perfect butter until you have used Maid o'Clover Butter. Ask your dealer to send this highest quality table butter.

BUTTERMILK—Maid o'Clover Buttermilk is healthful and refreshing. Pasteurized, and fresh every day.

Mutual Creamery Company
East Tenth and Burnside Sts., Portland, Oregon

Only Two Days More

Next Saturday night, our extraordinarily attractive "Low Cost and Easy Payment" campaign for wiring already built houses will close.

If your house is not equipped with "Electric Service," grasp this opportunity right now, because, with the steadily increasing cost of material of all kinds, you will not get another chance like this.

You get the very best work.
You get the very best terms.
You get a $3.50 Hotpoint Iron Absolutely Free.

Phone Us Today

Portland Railway, Light & Power Company
Marshall 5100, A-6131

Wire Your Home Now!