BRIEF INFORMATION

(83D DAY OF 1916.)

Coming Events.

New England society meets at 727 Schuyler st. March 23, 8 p. m.

Employers' association annual meeting and banquet Portland hotel. March 23, 6:30 p. m.

Portland Realty board luncheon, at Oregon hotel, at noon, March 24.

Scout Young Camp No. 2, Spanish American War Veterans, annual banquet, Portland hotel, March 24.

Multnomah County Sunday School convention, at First Congregational church, Park and Madison. March 28 and 29.

Rotary club luncheon March 28, at noon.

Annual meeting retail merchants' bureau of Chamber of Commerce March 28, 5 p. m.

Ad club luncheon at noon March 29.

Annual meeting of publicity conventions bureau of Chamber of Commerce, March 29, 8 p. m.

Annual meeting of Oregon development bureau of Chamber of Commerce, March 29, 8 p. m.

Annual meeting of civic bureau of Chamber of Commerce, March 30, 8 p. m.

Annual meeting of grain standard bureau of Chamber of Commerce, March 30, 8 p. m.

Annual meeting of legislation and taxation bureau of Chamber of Commerce, March 31, 5 p. m.

Annual meeting of traffic and transportation bureau of Chamber of Commerce, March 31, 8 p. m.

"Michigan Day," Tuesday, April 11.

State Granges will hold annual meeting at Grants Pass May 9-12, inclusive.

Rose Festival, June 7, 8 and 9.

Conventions of Knights of Pythias and Pythian Sisters will be held in Portland August 1-10.

Today's Forecast.

Portland and vicinity—Tonight and Friday partly cloudy; heavy frost tonight; westerly winds.

Oregon and Washington—Tonight and Friday partly cloudy; heavy frost tonight; westerly winds.

Idaho—Tonight and Friday partly cloudy; freezing temperatures tonight.

Weather Conditions.

The British Columbia storm of yesterday has moved rapidly southeastward and is now central over northern Utah; precipitation has resulted on the Pacific slope and in British Columbia, Saskatchewan and Texas. Precipitation has occurred also in Iowa, the southern portion of the Lake region and the North Atlantic states. A moderate high pressure area overlies the Lake region and Ohio valley. Frost formed this morning in western Oregon, western Washington and the Yakima valley and freezing temperatures occurred in most portions of this district east of the Cascade mountains. The weather is colder on the Pacific slope, in the lower Missouri, Mississippi and Ohio valleys, Lake region and North Atlantic states; it is warmer in Utah, the central Plateau and northern Plains states and northern Minnesota.

The conditions are favorable for partly cloudy weather in this district tonight and Friday with heavy frost tonight in Oregon and Washington and freezing temperatures in Idaho. Winds will be mostly westerly.

T. FRANCIS DRAKE,
Assistant Forecaster.

Observations.

STATIONS	Temperature: At 8 a. m. Pacific Coast time.	Change in 24 hours	Highest yesterday.	Lowest last night.	Wind velocity 8 a. m. Pacific Coast time	Precipitation in last 24 hours
Baker, Or.	28	—14	42	26	....	.38
Boise, Idaho	32	—24	56	32	....	0
Boston, Mass.	28	— 2	34	24	18	.46
Chicago, Ill.	22	—10	32	20	....	.40
Denver, Colo.	44	+ 6	66	42	....	0
Durango, Colo.	38	+ 8	58	36	....	.82
Edmonton, Alta.	18	—10	34	16	....	0
Eureka, Cal.	42	— 2	52	40	....	.36
Fresno, Cal.	44	— 2	68	44	....	0
Helena, Mont.	32	— 6	56	32	12	0
Huron, S. D.	30	+10	50	26	22	0
Jacksonville, Fla	64	— 0	80	64	14	0
Kansas City, Mo	36	— 8	48	36	18	0
Lewiston, Idaho	34	— 8	....	34	....	.08
Marshfield, Or.	36	— 6	52	34	....	.54
Modena, Utah	40	+10	58	40	26	.16
New Orleans, La	62	— 2	82	60	....	0
New York, N. Y.	24	— 8	34	22	34	.58
Nome, Alaska*	12	— 2	....	—6	....	0
N. Head, Wn.	42	— 2	46	40	18	.02
N. Platte, Neb.	38	+ 8	58	38	12	0
N. Yakima, Wn.	30	— 6	54	30	....	.08
Oklahoma, Okla.	50	+ 2	66	48	22	0
Pittsburg, Pa.	20	—18	40	20	14	.24
Pocatello, Idaho	30	—14	58	30	....	.20
Portland, Or.	35	— 9	52	35	....	.16
Rapid City, S. D.	38	+12	62	36	....	0
Red Bluff, Cal.	42	—16	62	42	....	.01
Roseburg, Or.	34	— 6	50	34	....	.12
Roswell, N. M.	54	+ 2	74	54	....	.22
Sacramento, Cal.	42	— 4	60	42	....	0
St. Louis, Mo.	28	—24	52	28	....	0
St. Paul, Minn.	16	— 0	20	16	....	0
Salt Lake, Utah	52	+10	66	48	26	0
San Diego, Cal.	54	— 2	60	54	20	.02
San Francisco	46	— 6	58	44	....	.14
Seattle, Wash.	36	— 6	48	36	....	.02
Sheridan, Wyo.	40	+12	68	36	12	0
Spokane, Wash.	30	— 8	46	30	....	0
Tacoma, Wn.	34	— 6	46	34	....	.02
Vancouver, B. C.	36	— 6	44	36	....	.64
Victoria, B. C.	38	— 2	....	36	....	.01
Walla Walla	38	— 2	52	38	....	.08
Washington, D.C.	30	— 6	38	28	....	.14

Wind velocities of less than 10 miles an hour and amounts of precipitation of less than .01 or an inch are not published hereon.

*Afternoon report of preceding day.

TOWN TOPICS

Dollar Harvesting Social.—A "Nickel Sowing and Dollar Harvesting social" will be given by the Ladies' Aid society of the Sunnyside Congregational church in the church parlors, East Thirty-second and Taylor streets, Friday evening, March 24. A program more than usually attractive is announced. Refreshments will be served. The public is invited.

Was Oregon Pioneer.—Meriwether Lewis Nicholas, 79 years old, a pioneer of 1864, died yesterday afternoon at his home, 1521 East Thirteenth street. At the age of 18 he came to Portland from Walla Walla with his father. Later the family moved to a farm in Washington county. In 1881, Mr Nicholas returned to Portland, and has resided here since that time. He was a member of the order of Maccabees. He is survived by the widow, Mrs Anna A. Nicholas, and one son, Harold Nicholas. Funeral services will be conducted tomorrow, with interment in the Riverview cemetery.

Salesmen's Club to Banquet.—Members of the Portland Salesmen's club and their wives will banquet tomorrow evening at 6:15 o'clock at 343 Morrison street. Professor E. H. Whitney, principal of the Ockley Green school, will speak on "Prevocational Training and the Salesman." Musical numbers will be rendered during the banquet. Following the banquet the feasters will adjourn to the Orpheum, where 200 seats have been reserved. The arrangements are in charge of R. R. Coster and Burt Holcomb.

Father Schoener to Speak.—Rev. Father Schoener, plant wizard of Portland, will address a meeting of the Hawthorne District Rose association on the evening of April 11, in the East Side library. He will give an outline of his methods of work at his plant, which is located on the peninsula. Following are the topics: "Intrinsic and Social Value of Horticulture," "Hybridization," and "How New Species of Plants Originate," and "Synopsis of Rose Life in General." A musical program will be presented.

Splendid Program Given.—The regular monthly meeting of the Ohio society was held at room H, Central library, last night. A splendid program was provided, one of the interesting features of the evening being a talk by an old soldier, Joseph L. Jackson, whose father assisted in the transactions of the famous "underground railway" in Ohio. A committee was appointed to arrange for a festival week picnic for the society.

Salesmen's Club to Meet.—The Salesmen's club will meet at supper in the Royal cafe Friday evening and adjourn to an Orpheum theatre party at 8:15. Professor Whitney of Ockley Green school will address the supper guests and the two talented Emmert children will present a sketch. Tickets may be secured from R. R. Coster, secretary of the Salesmen's club, or from Burt Holcomb, chairman of the entertainment committee.

To Discuss Rural Credits.—Otto Hartwig, the newly-elected president of the State Federation of Labor, will address the Single Tax league next Saturday night at the Central library upon the Salem conference for rural credits and what it did, did not do and might have done. He was one of the delegates to that conference from the convention of the State Federation of Labor.

John W. Hurley Dies.—Officers of the Portland Lodge of Elks have received word of the death of John W. Hurley, a member of the lodge, in Oakland, Cal. Mr. Hurley was formerly a contractor in this city and is survived by a widow. He was 66 years of age, and about a year ago moved to Oakland in the hopes of bettering his health.

Annual Dinner Tonight.—The annual meeting and dinner of the Employers' association of Oregon will be held at 6:30 tonight in the main dining room of the Hotel Portland. The principal address will be delivered by Leigh Irvine of San Francisco on "Citizenship." Visitors from Seattle, Everett and Spokane will be in attendance.

Ohio Society Meets—The Ohio society met last Tuesday night at the Central library with Robert Tucker presiding. A publicity committee was appointed to call upon ex-residents and natives of Ohio and urge them to affiliate. The next meeting will be held at the home of Mrs. Sunquist at 107 Grand avenue, on the night of Tuesday, April 18.

To Open Missionary Convention.—The Rev. A. B. Edd of Seattle, will open the Christian Missionary Alliance convention in the Gospel Tabernacle, corner East Ninth and Clay streets, tomorrow at 2:30 p. m., and will speak in the evening at 7:30 p. m. He will also conduct the services Sunday at 11 a. m., 2:30 and 7 p. m.

Locomotive Engineer Burned.—A. W. Wall, locomotive engineer for the North Bank railroad, who was taken to St. Vincent's hospital suffering from badly burned hands and face, was reported recovering this morning. An explosion under an oil burner in the North Bank yard was the cause.

Dan Malarkey to Speak.—Dan J. Malarkey, who recently returned from a trip to Europe, has accepted an invitation to speak tomorrow night before the Portland Heights club on "Some Observations in the War Zone."

W. C. T. U. to Meet.—Piedmont W. C. T. U. will hold a Frances Willard meeting at the home of Mrs. I. D. Bodine, 1048 Rodney avenue, Friday afternoon, March 24, at 2:30.

Banish the Wrinkles.—And there's a sure way by having us make you a spring suit to order on our easy payments of $10 down and the balance $5.00 a month. Others use their credit, why not you. Come in tomorrow while the stock is complete. Unique Tailoring Co., 309 Stark, between Fifth and Sixth. (Adv.)

Recital at Christian Church.—A recital will be given in the East Side Christian church, East Twelfth and East Taylor streets, on the night of Wednesday, April 5, which will be a dramatic interpretation of "Martha-by-the-Day," by Pearl Jones Lotsteich, under the auspices of the Mizpah class.

Missionary Women to Meet.—The Women's Home Missionary society will hold a meeting tomorrow afternoon at 2 p. m., at the Centenary church, East Ninth and Pine streets. Mrs. E. L. Miller, national field worker, and J. Godwin will address the meeting. All women are invited.

Church Society Meets Tonight.—Meeting of the Central Aid society of the Vancouver Avenue M. E. church will be held at the church, Skidmore street and Vancouver avenue, this evening. Music by Professor R. C. Jones' juvenile orchestra will be a feature. Refreshments will be served.

Gentlemen! For a well made suit of clothes see Werner-Petterson Tailors, 313½ Washington st., at Sixth, upstairs.—(Adv.)

Dancing Party Friday Eve.—The Entre Nous Girls will give another delightful dancing party, Cotillion hall, Friday evening.—(Adv.)

Steamer Jesse Harkins for Camas, Washougal and way landings, daily, except Sunday. Leaves Washington Street dock at 2 p. m. (Adv.)

Steamer J. N. Teal for upper Columbia and Snake river points. Leaves Taylor street dock March 24, 11 p. m. Main 612. (Adv.)

Multnomah Hotel Turkish Baths continue. Use main hotel entrance.—Ad.

Dr. Haynes, Optician, Morgan bld. Ad.

Dr. Alan Welch Smith, has returned.

ALASKA WELCOMES PORTLAND DEALER, BUT HE MUST ACT

(Continued From Page One.)

and Alaska this year. It reached $80,000,000 last year. If that trade is worth going after, Portland must establish a transportation service.

Population Is Gaining.

"Our cities and towns are increasing rapidly in population. Juneau, for example, has quadrupled in the last four years. That is not altogether attributable to the new railroad now under construction from Seward, but rather to the development of our mining and our fisheries. Twenty-eight cent copper has stirred the mining activities of the copper districts to an enormous degree so that this year the copper values will exceed the gold output."

"All Alaska has taken on a new tone," Governor Strong said. "The prospect of rail communication with the vast and immeasurably rich interior has had its effect. Agriculture is being encouraged. Population is expected to follow the rails inland. The war, however, has had no direct effect except for the stiffening of the copper market which has set the producing region to work with greater earnestness.

Politics Warming Up.

Politics is beginning to simmer a little as the hours of daylight lengthen, the governor said. At that, however, there is little of the political spirit one sees in the states. The Republicans will hold their territorial convention late in April for the selection of six delegates to the national convention and for the nomination of a delegate in congress and an attorney general. The Democrats will hold their convention late in May for the same purpose.

Mrs. Strong is just as enthusiastic about Alaska as her husband. She admitted, however, that Portland's climate has advantages over southwestern Alaska which cannot be overlooked, especially during the last winter, which was most severe in Juneau. She was somewhat reconciled, however, when she learned how unpleasant Portland's winter was.

Will "Play Safe."

"You don't catch me very near the Mexican border," the governor remarked. "I'm going to stay farther north out of range. At that, though, I might chase a few greasers if I thought it would do any good."

The governorship of Alaska is an appointive office. Mr. Strong was appointed three years ago by President Wilson for the four year term. He expects to call on the president in continuance of his journey from Arizona to Washington and will take up various matters also with the interior department.

Governor and Mrs. Strong were taken for an automobile drive this morning to Morningside hospital, where Alaska insane patients are cared for, and for a short distance over the Columbia river highway, escorted by Dr. Henry Waldo Coe and Mrs. Coe. The governor met several officials of the Chamber of Commerce at an informal luncheon at noon.

Veterans Will Meet.

At the banquet to be given by Scout Young camp, United Spanish American War Veterans tomorrow night at the Portland hotel, Governor Withycombe and several state officials will be present. A reunion of officers and members of Company A, Second Oregon volunteers, that was mustered in on May 9, 1898, will be held at the same time. The members are widely scattered, but R. M. Deich, formerly second sergeant, expects about half those living to be present.

PROMINENT ALASKAN ON VISIT TO THE CITY

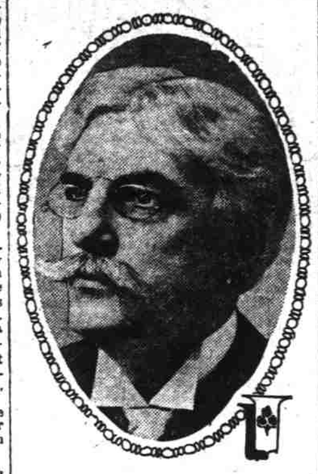

John F. A. Strong, governor of Alaska.

Seize Two Interned German Steamships

British Government, by Prize Court, Condemns and Commandeers Liners Left in British Ports at War's Start.

London, March 23.—(I. N. S.)—Two Hamburg-American steamships, the Kron Prinzessin Cecilie, registering 19,503 tons, and the Prinz Adelbert, 6030 tons, which have been interned in British ports since the outbreak of the war, have been condemned by a prize court and commandeered by the government, according to announcement here today.

Indictments in Bad Note Case Expected

Eleventh Member of Gang Wanted in San Francisco for Alleged Counterfeiting Arrested in Portland.

San Francisco, March 23.—(I. N. S.)—Grand jury indictments are expected today against the gang charged with counterfeiting and passing San Francisco federal reserve bank $5 notes. The eleventh member of the ring, Gus Loken, was arrested in Portland yesterday, charged with refusing to give information regarding some of the notes circulated in that city. Four men are under arrest in Seattle and six in this city.

The gang was organized by William Davis, alias "Dad," now in Walla Walla penitentiary, and is believed to have been broken up with the arrest of Loken.

Gustave Loken was arrested in the north end yesterday morning by William A. Glover, operative in charge of the United States secret service headquarters in Portland.

74 Locomotives Ordered.

Seventy-four new locomotives have been ordered by the Chicago & Northwestern railway from the American Locomotive company for delivery at various times during the coming year. Of these, 35 are of the Mikado type, 14 are Pacific type and 25 six-wheeler switching engines.

Cards of Thanks.

We desire to thank our friends and neighbors for the kindness shown us during our recent sad bereavement; also for beautiful flowers received. W. H. Baldwin, J. E. Gettings and family.

We wish to express our sincerest thanks for the many kindnesses shown to us by our friends during our recent bereavement. Mrs. Elizabeth Martin, Mrs. Elizabeth Ingram, Chester A. Martin and Adeline Martin.

New York Society Meets.

The New York State Society of Oregon held its regular monthly meeting last Tuesday evening at the home of Mr. and Mrs. James F. Failing, 243 Eleventh street, and had a most enjoyable evening. Miss Emilie E. Michel sang several solos in a very pleasing manner. Miss Isa E. Botten acted as accompanist. Mrs. C. A. Ponnay gave some of her dialect readings and Mr. James F. Failing told some interesting pioneer stories. Refreshments were served.

For peeling oranges there has been invented a curved piece of bone with a nick at one end to cut the skin.

In honor of the memory of the late Geo. W. Bates, President this bank will close at 1 p. m. instead of 3 p. m. Friday.

LUMBERMENS NATIONAL BANK
FIFTH AND STARK

Are You Pleased

with the glasses you are wearing? If not come to my office with your eye troubles and headaches. I fit glasses, that one thing I do, and fit them right. Over 30 years' practice has placed me where it is no experiment. Many of the leading physicians and surgeons not only send their patients with eye trouble and headache to me, but come themselves, which means I have gained their confidence. Personal attention in every case.
FREE CONSULTATION.
Dr. Geo. A. Cutting,
EYESIGHT SPECIALIST.
392½ Washington, Near Tenth.
Selling-Hirsch Block Ground Floor

IMITATION does not create — it waits— then follows.

Reed Bros.' Suits at $60 set a standard of excellence; men of discrimination find in them the charm of style and the economy of sustained quality.

REED BROS.
TAILORS
203-204 Wilcox Building
Sixth and Washington Sts.

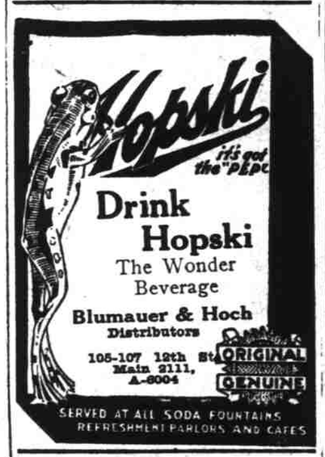

This is SHAC WEEK at your druggist's

SHAC For Headaches

This is the special week for headache sufferers

No matter if your headache is chronic or occasional, talk to your druggist—look for Shac Window Display.

Ask for SHAC—the quick relief headache wafer—no after effects.

Made by Frederick Stearns & Co., Detroit, U. S. A.

Dance-- Every Evening from 6 to 8 o'Clock and 10 to 12 o'Clock at The Hof Brau
Banjo Sextette Sixth Street at Alder

RYAN WALKER

Ryan Walker, famous cartoonist and illustrator, formerly on the staffs of various New York and middle western newspapers and now one of the most unique figures on the American lecture platform, will give an illustrated lecture in Arion hall, 231½ Oak St., Portland, March 24, at 8 p. m. Walker talks and draws pictures at the same time. Come and hear good stories, see striking pictures, hear startling facts. Walker makes you laugh and makes you think. (Adv.)

Working People ATTENTION!

I am a graduate and licensed physician and surgeon. I give you first class medical and surgical attention at less than half the usual fees.
Office Calls.....50c
House Calls...$1.00
Confinement Cases, for $10
DR. N. CLAUDE HAMPTON
716 Dekum Building
3d and Washington
Hours 10 a. m. to 8 p. m. Sundays, 12 to 2 p. m.
OFFICE PHONE, MAIN 2678.
RESIDENCE PH., SELLWOOD 2344

CLOCK REPAIRING
Your clock can be made to keep exact time at very little expense. We call for and deliver.
W. S. MYERS CO.
Main 2379. A-2413.

RUBBER HEELS, 15c PR.
2-in-1 Shoe Polish, black or tan, 5c
98c for Men's and Ladies' Arch Supports.
5c for Men's Cork Insoles, all sizes.
17c for any 25c Shoe Dressing.
Shoes Repaired While You Wait.
Wright's, cor. 4th and Alder

A Moderate-Priced Hotel of Merit.
Hotel Clifford
East Morrison St., Near Grand Ave.
75c, $1 per day; with bath, $1.25.

NEWEST AND MOST LUXURIOUS SERVICE TO
ALASKA
GRAND TRUNK PACIFIC
S. S. "Prince Rupert" and S. S. "Prince George"
Steel, Twin Screw, Oil Burners
ALL OUTSIDE TWO-BERTH ROOMS
Via Victoria, Vancouver and Prince Rupert, B. C.
Leave Seattle Every Monday 12 o'Clock Midnight
For Ketchikan, Wrangell, Juneau and Skagway, Connecting With White Pass and Yukon Railway.
Steamers Connect at PRINCE RUPERT with
GRAND TRUNK PACIFIC RAILWAY
For Prince George, Edmonton, Winnipeg, St. Paul, Chicago, Detroit, Buffalo, Toronto, Montreal, Boston, New York and all points east via
CANADIAN ROCKIES
Electric Lighted Standard and Tourist Sleepers, Dining and Observation Parlor Cars
City Ticket Office, 116 Third St. Phone Marshall 1979
DORSEY B. SMITH, C. P. & T. A. J. H. BURGIS, G. A. P. D.

Ever Think of This?
—It's not how hard you work that gets you ahead, it's how hard you save. Knowing how much it costs you to live is a great deal, but knowing how to save and how best to place your savings is of greater advantage. Deny yourself the little things for the big. Dimes saved now mean dollars later on, when you need them. Begin saving them today. As small an amount as one dollar entitles you to open a savings account in this strong state bank, oldest in the Northwest.
Ladd & Tilton Bank
Washington and Third

Now a Great Sale of Several Thousand Dollars Worth of Dry Goods
from very slightly to more or less seriously water-damaged. In the recent heavy storms the roof of the building we occupy at 165-167 First street, sprung a leak, damaging slightly several thousand dollars' worth of Dry Goods. We have finally adjusted the loss with the owner. Now, we offer, commencing Friday morning
Unmatchable Bargains including Laces and Embroideries, Hosiery, Handkerchiefs, Percales, Silk Petticoats, Sateen Petticoats, Ribbons, Cotton Batting, Waists, Dexter's Silko Cordinet, Bath Towels, and many other useful items.
JUST A VERY FEW PRICES TO GIVE AN IDEA

DAISY CLOTH—12½c Daisy Cloth, 27-inch, yard 8c
20c 18-inch Flouncing and Corset Cover Embroidery at ....7½c to 10c
27-inch 65c Fine Flouncing and All-over Embroideries at the ridiculously low price of 19c 29c and 33c the yard, depending on how badly soiled.
10c 4 to 6-inch Embroidery Edging, the yard .....3c to 5c
25c, 20c, 15c Edgings, 7c 9c, 10c yd.

LACES
6-yard pieces of 5c Val. Lace Edging 10c—or 30c worth of lace for 10c
All other Laces, such as Orientals, Baby Irish, Torchons and wide Vals., at prices a third to a half of our regular low prices.
5c Skeins Royal Society Selesta Twist, skein 1c—or 5 skeins for ONE.

TOWELS
35c 23x43-inch Extra Quality, Extra Heavy Bath Towels, each 19c
20c 20x40-inch Extra Quality Bath Towels at, each 13c
12½c 18x35 Huck Towels at, each, Special 8c
10c to 12½c Rolls Cotton Batting, Special, roll 5c

We Give S. H. Green Trading Stamps With All Purchases Including Above Special Sale Prices!

200 pieces 36-inch 12½c to 15c Percale, light, medium, and dark colors. Special, yard 9c
NAPKINS—Crepe Paper and Tissue
15c Napkins, per 100 .....10c
Not soiled in the least, just slightly dampened.
Dexter's Silko Cordinet, regular 10c spools, the spool 8c
20c Cans Mennen's Talcum Powder 13c
25c Cans Melba Talcum Powder 19c
10c Cakes Physicians' and Surgeons' Soap, spe'l, cake 7c
25c Tubes Colgate's Dental Cream, special, tube....15c

WONDERFUL BARGAINS IN RIBBON REMNANTS
and many other items we haven't space to mention here. The first choice will be the best. The hundreds who have traded with us will not question the truthfulness of this advertisement, those who have not yet found us, when they come, will be convinced when they see the stock and the values we are offering.
PARKER-JORDAN CO., DRY GOODS
165-167 First St., Near Corner First and Morrison, Bet. Morrison and Yamhill

SPEAKING OF GASOLINE, HOW ABOUT MAYER'S GROCERIES?
Gasoline is going up in price, but our prices remain unchanged. Visit our store, see the tempting dainties we have to offer, and get OUR PRICES. We cater to the particular HOUSEWIFE, and a call from you once will insure regular trade for us.
"THE STORE OF QUALITY"
L. MAYER & CO.
"STAPLE AND FANCY GROCERS"
148 Third Street A-4432, Main 9432
We Offer You as Special Priced For Thursday, Friday and Saturday:
McILHENNY'S CELESTE LOUISIANA SKINLESS FIGS—10-ounce cans, regular 25c tin—3 tins 50c
$1.75 Per Dozen
FERDINAND KRAFT ZWEIBACH (We Are Sole Agents)
HESSEN (Unsweetened)
CONCORDIA (Sweetened)
Package 25c
TUNA FISH PASTE
"The latest for Sandwiches," regular 10c—tin 5c
CASINO EXTRA LARGE RIPE OLIVES
Six (6) tins $1.25
Regular 25c tin.
Fruit and Vegetable Department
PLEASE NOTE THESE PRICES
New Potatoes, 2 lbs.....25c
Artichokes, 3 for 25c
White Asparagus, 2 lbs.....25c
Mammoth Green Asparagus—pound 15c
Spring Green Peas, 2 lbs....25c
Rhubarb, 2 pounds.....15c
Fresh String Beans (green)—pound 25c
Prompt Service Personal Attention

10c A MEAL
Buy Your Goods Right and You Can Furnish Your Table at an Average of 10c a Meal, Including Meats
Groceries at Wholesale Prices
Why Pay 25c for an Article That You Can Get Here for About 18c? No Need to Lay in a Large Supply—Buy in ½-Dozen Lots at ⅙ of the Dozen Prices
THESE SPECIAL FOR THIS FRIDAY AND SATURDAY
CORN—ONARGA CORN—The real corn flavor is all there—Special Price .....Per dozen cans $1.40—Each 12c
TOMATOES—Solid Pack Berryessa Brand Pyle's Extra Quality 2½s—Deep Red Ripe .....Per dozen cans $1.25—Each 11c
BEANS—Berryessa Brand Pyle's Extra Quality 2s String Beans .....Per dozen cans $1.35—Each 14c
ASPARAGUS TIPS—Round Tins—Libby's .....Per dozen cans $1.65—Each 15c
SAUER KRAUT—Liberty Brand 2½s .....Per dozen cans 95c—Each 8c
SPECIAL PRICE ON FLOUR FRIDAY AND SATURDAY ONLY
SUPERIOR—Fancy Patent Flour.....Barrel $5.20—Sack $1.35
WHITE ROSE—Good Family Flour.....Barrel $5.10—Sack $1.30
SHOP OF HONEST COFFEE
JUNO COFFEE A splendid coffee, constantly growing in favor, and the most satisfying to the great majority of drinkers of high-grade coffees. Regular price 35c per pound. Special, 3½ pounds $1.00, or special per pound 29c
EXTRA SPECIALS
These Goods Were Never Sold at These Low Prices Before
ANTONINI OLIVE OIL—Medium glass bottle. Regular price 50c—Special 35c
PIN-MONEY PICKLES—Mrs. Kidd's 16-oz. bottles; Melon Mangoes Peppers, Burr Gherkins, Martynia, Mixed and Chow Chow—Friday and Saturday—Special 35c
D. C. BURNS COMPANY
208-210 THIRD STREET, BET. TAYLOR AND SALMON STS.
Wholesalers to Private Families, Hotels and Restaurants
Watch Our Week-End Specials Advertised Every Thursday in The Journal