ST. DAVID'S TO HAVE NURSERY FOR TOTS DURING CHURCH HOUR

Purpose to Enable Mothers to Attend Services; the Pro-Cathedral Finds Plan Good

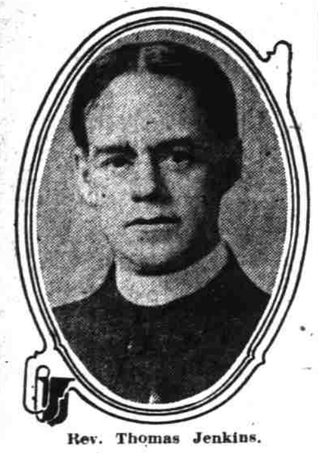

Rev. Thomas Jenkins.

To enable mothers of young children to attend services at St. David's church a free kindergarten in charge of two instructors will be maintained in the parish house, from 11 a. m. each Sunday until after the morning service. The first session of the kindergarten will be held tomorrow. Miss Empler and Miss Hall, experienced Sunday school teachers, will be in charge.

A new departure in Sunday school work will be inaugurated tomorrow. A regular church service for the children will be given at the regular Sunday school hour. The plan of taking the burden of caring for children during church hour is not exactly a new thing in Portland, the pro-cathedral of St. Stephen's having done this for a year or more past. At the pro-cathedral a trained nurse is engaged.

The idea is one of eastern origin and has been found to work with greatest success. In Portland, children of the primary class, from three years and up, are cared for, but in many cities even infants in arms are taken. These are provided with babies' and children's toys and fed with crackers and cookies, the theory being that if the little ones have a good time and can be made to look forward to the church hour, the mothers will be all the more likely to attend services.

Mr. Jenkins intends to continue the children's nursery at least through lent. If it is a success, it will be continued indefinitely, he says, just as it is at the pro-cathedral.

Dean Ramsey Will Give Lent Lectures

Two series of lectures will be delivered in St. Stephen's Episcopal pro-Cathedral by Dean H. M. Ramsey during Lent. Friday evenings the general subject is, "Important Epochs in the History of the Anglican Communion." Sunday evening Dean Ramsey will speak on "Important Points in Christian Doctrine."

The specific subjects for Friday evenings are: March 17, "The Roman Usurpation;" March 24, "The Reformation;" March 31, "The Church and the Puritans;" April 7, "The Oxford Movement;' April 14, "The Genius of Modern Anglicanism."

The Sunday evening subjects and dates are: March 12, "The Trinity;" March 19, "The Divinity of Christ;" March 26, "The Virgin Birth of Christ;" April 2, "Did Christ Found a Church?" April 9, "The Christian Ministry."

The Sunday evening service will be at 7:45.

Revival Services Are Being Arranged

Klamath Falls, Or., March 11.—The building committee, to which was instructed the duty of providing suitable accommodations for the holding of the series of Mathis-Vessey evangelistic meetings in this city, beginning March 19, after a joint session with the executive committee, reports that a contract has just been closed for the leasing of the Pavilion, corner of Fourth and Klamath.

The proposed tabernacle was to have a seating capacity of 1200 people. When the building committee investigated the Pavilion they found it measured as wide, and was but three feet shorter in length than the proposed tabernacle, and that in addition, it has a balcony which can be utilized. This provided for really more seating room than the proposed structure would have contained.

Some slight alterations will be made and workmen will soon start getting things in readiness for the opening night.

McMinnville Pastor Will Preach Here

Rev. J. Sherman Wallace of McMinnville will preach in the White Temple Sunday, taking for his morning topic, "The World's Greatest Need." The Temple quartet will sing the anthems, "Saviour Again to Thy Name," by Shelley, and "Ye Shall Dwell in the Land," by Stainer.

In the evening Mr. Wallace will preach on "The Making of a Prince." The quartet will sing, "God Is Love" by Shelley, and "Arise, Shine," by Brackett.

Rev. Wallace has been professor of public speaking and Bible for the past seven years in McMinnville college. Previous to that time he was a pastor in Tacoma. He is the author of "What of the Church," "True Wealth," "The Real Initiation of Christ" and "Why go to College?"

Will Install Pastor.

Salem, Or., March 11.—Installation services for Rev. James Elvin of Salem, Or., will be held in the First Congregational church here Tuesday evening. Dr. L. R. Dyott, of the First church, Portland, will deliver the installation sermon.

Presbyterians Had A Touching Time On Tuesday Night

The Christian Endeavor society of the Central Presbyterian church, East Thirteenth and Pine streets, successfully carried out plans to raise some money for its treasury by having a "Touching Time" on March 7. Several booths and sideshows were constructed in the club rooms of the church and admission charged to each.

Central Aid Society Party Enjoyable

Last Wednesday Mrs. A. B. Manley, 663 Williams avenue, served a luncheon to the Ladies' Aid society and firends of Central M. E. church. Forty-two people were present. It was the birthday of the hostess and of one of the guests, Mrs. J. E. Slaughterback. The plan of entertainment was for each guest to do something. About noon the guests began to arrive, some in costume, creating much merriment. Those deserving of special mention were a wedding gown 50 years old, companion to this was a bridegroom costume. Two guests were dressed as little girls. A Campfire Girl and a real clown caused unlimited amusement. Songs, recitations and story telling occupied the time; not a dull moment. A business session was held and several new members were added to the society.

To Debate Merits Of Motion Pictures

The merits of the moving picture bill now before congress will be discussed at the young men's forum of the First M. E. church tomorrow at 12:15 by W. A. Carter and M. A. Zollinger, two Portland attorneys of this city. The study for this month at the forum is moving picture censorship and every phase of the censorship problem is being discussed. The bill before congress provides for a national board of censorship of all moving picture films. In this bill it is provided that all films, as soon as manufactured and before being copyrighted, shall be submitted to this board in Washington, D. C., for approval or rejection. The bill provides that a subsidiary board shall sit at Los Angeles, Cal.

Dr. Loveland Plans Series of Lectures

Featuring the Lenten season, Rev. Frank L. Loveland, pastor of the First Methodist Episcopal church, has arranged a series of Sunday evening sermon lectures on the general theme, "The Preachers of Protestantism." The first of these will be given tomorrow night, the opening topic being "Savonarola," the Reformer of Italy." Five sermon lectures will be included, the last to be given on Sunday evening, April 9. On the evening of April 16, the full vested chorus of 50 voices, will render, under the direction of Hartridge G. Whipp, Sir John Stainer's famous "The Crucifixion," and on Easter Sunday evening, April 23, the choir will give William G. Hammond's "Messiah Victorious."

Young People Aid In Church Singing

Rev. and Mrs. Ingalls of the St. Johns M. E. church have succeeded in reorganizing their young people of the church so that they are now a great help in the regular Sunday services. Two Sunday nights in every month a young girls' vested choir of 16 voices furnishes the music, and on the other two Sunday nights a mixed chorus does the singing. Two gospel teams have been organized in the Epworth league composed of six members each. These teams have charge of the Sunday evening young people services, both in their own chapter and in those of neighboring chapters where they occasionally visit. The Junior League has also been reorganized with a membership of 25. The pastor also reports that a great number of conversions have been made lately, and that he is looking forward to a bright and prosperous day for the church in St. Johns.

EPWORTH LEAGUE

The third quarterly district rally will be held at the Centerary M. E. church Friday evening, March 31, at 8 o'clock. This rally will be a special consecration rally and it has been definitely decided that no social affair will follow the lecture. The rally will open a special 15 minute song service. A prominent leader among young people has been engaged to speak.

• •

O. J. Gill of Woodlawn chapter resigned as publicity manager on account of business obligations. The cabinet are looking for someone to fill the vacancy.

• •

Last Monday evening at a special meeting of the cabinet, Miss Ida Matson of Montavilla chapter was appointed as temporary vice president of the fourth department, to fill out Miss Taylor's unexpired term.

• •

Last Friday evening was special Epworth league night at the Social Service Pageant. The program rendered was especially beneficial to the young people in their missionary work.

• •

The district cabinet has received invitations from Seaside and Sunnyside chapters for the next convention in May. The cabinet has not as yet accepted either invitation. The district president is desirous that all interested leaguers suggest good persons for the cabinet for the coming year. It is planned to have nominations in hand before the convention opens.

• •

The Sunnyside chapter will hold a St. Patrick's entertainment in the church next Wednesday evening at 8 o'clock.

• •

The St. Johns chapter gospel team led the meeting at University Park last Sunday evening.

• •

Dr. Moore of the Palestine Pageant spoke to Patton chapter last Sunday evening on how modern discoveries have a direct bearing on old Testament scriptures.

• •

The St. Johns chapter is conducting a Bible Study class at the parsonage every Friday evening. Much interest is being shown. A regular course of study is being pursued.

PURIM FEAST WILL BE CELEBRATED BY THE JEWISH PEOPLE

Feast Recalls Deliverance of Jews of Persia; Date Falls on March 19 This Year.

Purim, a feast in the Jewish calendar, falls this year on March 19. The reading of the Book of Esther from a parchment scrool on that day constitutes the principal feature in the Synagogue service. The feast recalls the deliverance of the Jews of Persia through the intervention of Queen Esther and her kinsman Mordecai from a threatened massacre planned by Haman, the king's vizier. In the words of the Book of Esther it commemorates "the day wherein the Jews had rest from their enemies and the month which was turned unto them from sorrow to gladness and from mourning unto a good day." It was decreed that the day be observed in a joyous spirit that finds expression in sending portions to one another and gifts to the poor. (Esther Chap. 9, verse 20.)

The feast bears the name of "Purim," because it is recorded that Haman the arch enemy of the Jews, sought to fix the day of their destruction by casting "Purim" which, according to a popular etymology given in the Book of Esther, means "Lots." The feast is more social in character than religious. It does not require cessation from labor or any special religious ceremony other than the reading of the Book of Esther and the reciting of a few special prayers inspired by the event commemorated.

In former times the celebration in some places partook of the nature of a carnival. At present the Story of the Book of Esther is not unfrequently presented in dramatized form. The injunction to remember the poor was and is observed faithfully. During the centuries of persecution, the feast of Purim was quite popular, due, perhaps, to the fact that the story of deliverance from the plottings of the tyrants, which the day recalled, brought hope of a similar deliverance from the evil designs of existing Hamans.

New Pastor to Preach.

Eugene, Or., March 11.—Rev. G. H. Parkinson, new pastor of the First Methodist church here, will preach here the first time tomorrow. Rev. Mr. Parkinson is a young man, between 35 and 40 years of age, and has been pastor of the church at Newton Center, an aristocratic suburb of Boston, for the past five years. He is a graduate of the School of Theology of Boston, of which Dr. Wilkinson is also a graduate. Mrs. Parkinson and two daughters, 11 and 14, are in the city.

THE WORLD'S DEBT TO THE MINISTRY

By Rev. James Dimond Corby, D. D., Pastor of the First Universalist Church.

If I wanted a friend I'd go to my pastor. In discouragement or trouble I would go to my minister. If I wanted counsel from one who wished my best welfare I would hunt up a minister.

Life here owes most of its safety, peace and kindness to the influence of the church. The ministers are men who serve their fellows faithfully without consideration for the money such service brings them. They must be ready to give their services freely to those who summon him, regardless of past moral record. He must comfort the sorrowing, visit the sick, advise with the anxious, help the weak, reason with the wayward and befriend the stranger.

When I'm misunderstood, when my acquaintances shun me, when society ignores me I am sure to find sympathy, substantial help, wise counsel, when I go to a minister. Never forget when you want a true friend, come to the minister and he will serve you in the spirit of one who said, "In as much as ye have done it unto the least of one of these, my brothers, ye have done it unto me."

Preacher Will Tell Of Trip to Mexico

Rev. A. Vereide, pastor of the Norwegian-Danish Lutheran church at Vancouver avenue and Skidmore street will lecture tomorrow night at the church on Mexico. Rev. Vereide has just returned from a Mexican trip.

St. Peter's Parish Will Stage Comedy

For the benefit of the St. Peter's parish, "The Other General Fuller," a three act farce comedy, will be staged in connection with a St. Patrick's evening program in the Yeager theatre at Lents. The play will be interspersed with musical selections by local talent of Lents.

Plan Campaign to Complete Building

The congregation of Bethel African M. E. church, worshipping now in the basement of a proposed church building, will soon start a campaign to raise the necessary $5000 to complete a church building. The committee, headed by the pastor, Rev. W. H. Prince, plans a building which may be used as a community house for the young colored people of the city. Other members of the committee are: F. D. Thomas, W. H. Smith, S. Golden, E. L. Jameson and W. T. Bell, trustees.

To Discuss Religious Campaign in Salem

Dr. A. L. Hutchison, pastor of the Piedmont Presbyterian church, has gone to Salem to conduct a religious campaign in his old pastorate. Recently Dr. Hutchison completed a series of meetings at Camas, Wash. Rev. Carl H. Elliot, pastor of the Salem Presbyterian church, will occupy Dr. A. L. Hutchison's pulpit in Piedmont Presbyterian church tomorrow.

FORMER GAMBLER IS TO OPEN RELIGIOUS REVIVALS TOMORROW

Evangelist William A. Godwin to Conduct Services at Centenary M. E. Church.

William A. Godwin.

From the green cloth of the gaming table to the broadcloth of the pulpit is not such a very big step, according to William A. Godwin, evangelist, who opens religious meetings in Centenary M. E. church tomorrow. The meetings will run until easter.

"Three fingered Jack" was Godwin's name among the card sharks before he was converted in 1908. Then the same keenness which fleeced the lambs was turned to saving men's souls.

After giving up gambling Godwin went into the insurance business, but the desire for religious work grew, and he solicited permission to speak in Tacoma. He stirred the Sound city so that before his first series of meetings was over he had received four invitations to conduct revival services.

"Godwin is a diamond in the rough, our brother of the underworld, the slums, the streets," says a former gambler. "I was one of those with him for 20 years and I know."

A Yale man, converted in one of Godwin's Tacoma meetings is in Portland now working among the slums. This man will get them to come to Godwin's meetings here.

"Twenty years from now there will be no underworld," said Godwin. "And it will not be socialism that will banish it, but the gospel of Jesus Christ." Godwin is a man with abundant energy, belief in the goodness of the world and confidence in himself.

A. L. Reed of the Jacobs Shirt company of Portland, has known Godwin a number of years. Through the rambling period Mr. Jacobs believed the boy had better stuff than he showed. "He has been more than a father to me," is Godwin's tribute to Mr. Reed.

Real Pancakes Are Served by the Men

Real pancakes and maple syrup with coffee composed the menu served by the men's club of St. David's Episcopal church in the parish house, East Twelfth and Belmont streets, Tuesday evening, to members of St. David's church. Bishop Peter Trimble Rowe of Alaska told some of his northern stories.

League Will Give Birthday Dinner

The league of the First Congregational church will give a birthday dinner in the parlors of the church on Friday evening, March 17. The following women will act as hostesses at the dinner, each presiding at her own table: Mesdames J. A. Bell, J. L. Bowlby, D. L. Brace, W. H. Doane, H. G. L. Fitch, Wm. Staiger, A. D. Walker, L. Murdock, W. S. Turner, F. P. Young, and Miss Anna Palmer.

Canvass of Members Planned Tomorrow

The "Fellowship Canvass" of the First Christian church will be made among the members of the First Christian church tomorrow afternoon from 2 to 6. All the homes of the church will be visited to promote sociability and friendliness. The "every member" canvass for current expenses and benevolence was made in December and was highly successful.

Bishop Rowe Will Speak at Trinity

Right Rev. Peter Trimble Rowe, bishop of Alaska, will deliver a lecture sermon at Trinity Episcopal church tomorrow morning at 11 o'clock. Bishop Rowe will talk on his work in the far north and afterward a collection will be taken to further the work of the Episcopal missions in Alaska.

Debt Is Liquidated.

Dallas, Or., March 11.—The liquidation of the debt of the Methodist church was celebrated here yesterday. The program began at 2:30 with a sermon. At 4, Dr. T. B. Ford, district superintendent, presided at the quarterly conference. At 6 a dinner was served and at 7:30 an entertainment began.

COMMITTEE TO HAVE CHARGE OF RAISING CLERGY PENSION FUND

Bishop Sumner Appoints Men; Philadelphia to Try to Raise $1,000,000.

At the request of Rt. Rev. William Lawrence, bishop of Massachusetts, president of the Episcopal church pension fund, Bishop Sumner of Oregon has appointed the following committee to take general charge of the raising of Oregon's portion of the fund: J. C. Ainsworth, J. W. Bennet of Marshfield, R. W. Blackwood, David M. Botsford, P. A. Cowgill, Thomas L. Emory, J. W. Ganong, R. L. Glisan, Graham Glass, J. Raymond Holman, Captain Hamilton Hutchins, U. S. N., James D. Kerr, William J. Henderson, F. C. Maltas, John C. Mann of Medford, E. W. Matthews, O. R. Menefee, Attilla Norman of Eugene, F. N. Parker, A. L. Mills, Frank Spittle of Astoria, Joseph N. Teal, George Webber and William D. Wheelwright.

Details of the duties of the committee and a plan of work will be decided after a meeting is held, which will be following the receipt of further advices from the east.

News has reached here that in Philadelphia the committee, which is composed of some of the most prominent men in Pennsylvania, has decided to undertake the work of financing one-fifth of the $5,000,000 fund, or $1,000,000, and Bishop Rhinelander is in hopes that the task will be accomplished before the present year is out. The district around Philadelphia is one of the strongest Episcopalian centers in the United States.

Member Campaign Proving Success

Presbyterian laymen and ministers have undertaken to make their Easter campaign for new members a success. All the churches have enlisted and the pastors find themselves reinforced by the work of the laymen. At the last meeting a considerable number of new members was reported. The next meeting of the laymen and pastors will be held Monday, at 12:15, in the Y. M. C. A. building, and an address will be given by Dr. John H. Boyd on "How to Approach Men for Christ."

Tomorrow Will Be Everybody Help Day

Tomorrow at Highland Congregational church, will be "Everybody Helps Day." The church is closing its every member canvass. An appeal has been made to nearly every family that is represented in all the church departments to take part in the support of the work.

Combined Choruses Will Give Concert

Tuesday evening the combined choruses of the Oratorio society and the First Presbyterian church will sing Mendelssohn's Forty Second Psalm and a varied program at a free concert in the church, Twelfth and Alder streets.

CLASSIFIED DIRECTORY OF CHURCH SERVICES

THURSDAY NOON IS LIMIT

Notices for the classified church directory, and other matter for the Saturday church columns of The Journal, must be in the editorial rooms of The Journal by noon Thursday in order to insure publication. Address all mail communications, "Churches," care City Editor, The Journal. Items not appearing in the Saturday church page will be found in the Sunday church column.

FIRST SUNDAY IN LENT

Sunday School Lesson Tomorrow.

Heroes and Martyrs of Faith—Heb. 11, 1 to 12, 2.

Memorize 12; 1, 2.

Golden Text—Let us run with patience the race that is set before us, looking unto Jesus the author and perfecter of our faith.—Heb. 12, 1, 2.

Home Readings—M. Heroes of Faith, Heb. 11 1-16. T. Triumphs of faith, Heb. 11; 17-31. W. Martyrs of faith, Heb. 11:32 to 12:2. Th. Price of discipleship, Matt. 10; 34-42. F. Partakers of Christ's suffering, 1 Pet. 4; 12-19. S. Security in God, Jude 17-25. S. Psalm of faith, Heb. 3.

Young People's Topics.

Christian Endeavor—"The Causes of Failures in Life." Prov. 10; 1-32.

Epworth league—"The Urgency of a Great Task." Neh. 6:13; Luke 2:49; 9:51; 12:35-37; Matt. 10:22, 23.

B. Y. F. U.—"The Causes of Failures in Life." Prov. 10; 1-32.

Baptist.

First—White Temple—Mrs. A. W. DeLong, acting pastor, Rev. Sherman Wallace on "The World's Greatest Need," 7:30, "The Making of a Prince."

Swedish-Finnish Mission, White Temple, 5.

East Side—E. 20th and Ankeny sts.—Rev. W. O. Shank, pastor, 11, 7:30, "The Baptist Five-Year Program—What Is It?"

Highland, E. 6th and Alberta—Rev. Chas. F. Meir, 11, 7:30.

Arleta—Rev. W. T. S. Spriggs, 11, 7:30.

University Park—Rev. C. L. Heskett, 11, 7:30.

Swedish—15th and Hoyt, 10:45, 7:30.

Grace—Montavilla, Rev. M. T. Cash, 11, 7:30.

Sellwood—Rev. F. H. Hayes, 11, 7:30.

St. Johns—E. P. Borden, pastor 11, 7:30.

Calvary—E. 8th and Grant—Rev. Thomas Stephenson, acting pastor, 11, sermon by Dr. J. D. Springston.

Mt. Calvary—E. Pine and Grand ave.—Rev. A. M. Machack, 11, 8.

Third—Knott and Vancouver ave.—Rev. W. J. Beaven, 11, "Getting Next to Jesus." 7:30, "The Winnower."

St. Johns (German)—Rev. F. Bruerman, 11, 7:30.

Chinese—J. C. Malone, 7.

Lents—Rev. J. M. Nelson, 11, 7:30.

Second German—Morris and Rodney ave.—11, 7:30.

Glencoe—E. 45th and Main—Rev. A. B. Waltz, 11, 7:30, sermon by Dr. Albert Laughbridge, returned missionary to Burma.

Mount Olivet—Rev. W. A. Magrett, 11, 8.

Italian Mission—Rev. Francesco Sannella, 11, 8.

First German—4th and Mill—Rev. J. Kratt, 11, 7:30.

Goodwill Mission—15th and Boise—Miss A. M. Nelson, superintendent.

North Portland Mission—880 Nicolai st., Friday, 8.

Russellville Mission—Dr. Albert Laughbridge, 3, 3:45.

Tabernacle—E. 42d and Holgate—Rev. Walter Duff, acting pastor, 11, 7:30.

Catholic.

St. Peters—Lents—Rev. P. Beutgen, 8, 10:30, 7:30.

Pro-Cathedral—15th and Davis—Rev. E. V. O'Hara, 6, 7:15, 8:30, 9:45, 11, 7:45.

St. Lawrence—3d and Sherman—Rev. J. C. Hughes—6, 8:30, 10:30, 7:30.

St. Patricks—19th and Savier—Rev. E. P. Murphy, 8, 10:30, 7:30.

St. Francis—E. 11th and Oak—Rev. J. H. Black, 6, 8, 9, 10:30, 7:30.

Immaculate Heart of Mary—Williams ave. and Stanton—Rev. W. A. Daly, 6, 8, 9, 10:30, 7:30.

Holy Rosary—E. 3d and Clackamas—Rev. E. S. Olson, 6, 7, 8, 9, 11, 7:30.

St. Rose—E. 53d and Alameda—Rev. J. O'Farrell, 8, 10, 7:30.

St. Andrews—E. 9th and Alberta—Rev. T. Kiernan, 8, 10:30, 7:30.

The Madeleine—E. 24th and Siskiyou—Rev. George F. Thompson, 7:30, 9, 10:30.

Ascension—E. Yamhill and E. 76th—Franciscan Fathers, 8, 10:30, 7:30.

Holy Redeemer—Portland blvd. and Vancouver ave.—Rev. F. H. Miller, 6, 8, 10:30, 7:30.

Blessed Sacrament—Maryland ave. and Blandena—Rev. B. V. Kelly, 8, 10:30, 7:30.

Holy Cross—774 Bowdoin—Rev. C. Raymond, 8, 10:30, 7:30.

St. Ignatius—3220 43d st. S. E.—Jesuit Fathers, 6:30, 8, 10:30, 4.

St. Stephens—42d and E. Taylor—Rev. Warren A. Waitt, 6, 8:30, 10:30, 7:30.

St. Phillip Neri—E. 16th and Hickey—Rev. W. J. Cartwright, 8, 10:30, 7:30.

Sacred Heart—E. 11th and Center—Rev. G. Robl, 8, 10:30, 7:30.

St. Agatha—E. 15th and Miller—Rev. J. Cummisky, 8, 10:30, 7:30.

St. Joseph (German)—15th and Couch—Rev. B. Durrer, 8, 10:30, 7:30.

St. Stanislaus (Polish)—Maryland ave. and Failing—Rev. F. Mathew, 8, 10:30, 7:30.

St. Michael (Italian)—4th and Mill—Rev. M. Balestra, 8, 10:30, 7:30.

St. Clements—Smith and Newton—Rev. C. Smith, 8, 10:30, 7:30.

St. Clares—Capitol Hill—Rev. Anthony, 8, 10:30, 7:30.

St. Charles—34th and Killingsworth—Rev. G. Sniderhorn, 8, 10:30, 7:30.

Christian.

First—Park and Columbia—Rev. Geo. F. Darsie, 11, sermon by J. Ralph Roberts on "Three Dramatic Attempts by the Tempter." 7:30, "The Day of Days."

Montavilla—E. 76th and Hoyt—Rev. J. C. Ghormley, 11, 8.

Gladstone—Rev. Roy L. Dunn, 11, 8.

Woodlawn—7th and Liberty—Rev. W. J. Millinger, 11, 7:30.

Sellwood—13th and Tenino—Rev. M. Johnson, 11, 8.

Rodney Avenue, at Knott st.—Rev. J. F. Ghormley, 11, "God's Purpose in Christ." 7:30, sermon by Rev. J. C. Ghormley.

East Side Christiaan—E. 12th and E. Taylor—Rev. A. L. Crim, 11, "A Great Problem." 7:30, "A General Letter From the Pastor."

Kern Park—Rev. G. K. Berry, 11, 7:30.

St. Johns—Rev. Herbert F. Jones, 11, 8.

Vernon Church of Christ—E. 13th and Wygant—J. A. Melton, 11, 7:30.

Bethel—E. 82d and Thompson—Rev. Aubrey W. Wilson.

Christian Science.

Lesson sermon, "Substance."

First church—Everett, between 18th and 19th sts. 11, 8.

Second—East 6th and Holladay, 11, 8.

Third—East 12th and Salmon, 11, 8.

Fourth—Vancouver ave. and Emerson, 11.

Fifth—Myrtle Park hall, 11.

Christian Science society—Holbrook block, St. Johns, 11.

Congregational.

First—Park and Madison—Rev. Luther R. Dyott, 11, "The Gate of Heaven." 7:45, "What Is Life?"

First German—E. 7th and Stanton—Rev. E. O. Willman.

Atkinson Memorial—E. 29th and Everett—Rev. Thomas S. Anderson, 11.

University Park—Haven st. near Lombard—Rev. F. J. Meyer, 11, 7:30.

Highland—E. 6th and Prescott—Rev. E. S. Bollinger, 11, "Weights and Wings." 7:30, "Investments."

Lindenhurst—Rev. D. B. Gray, 11, 7:45.

Pilgrim—Missouri ave. and Shaver st.—Rev. W. C. Kantner, 11, 7:30.

St. Johns—Rev. Daniel T. Thomas, 11.

Waverly Heights—E. 33d and Woodward—Rev. A. C. Moses, 11, 8.

Sunnyside—E. 32d and Taylor—Rev. J. J. Staub, 11, "The Timeless Kingdom of Jesus Christ." 7:45, "Beginning at the Bottom."

Zion (German)—E. 9th and Tremont—Rev. J. H. Hopp, 10:30, 7:30.

Episcopal.

St. Marks—21st and Marshall—Rev. J. E. H. Simpson, Rev. J. G. Hatton, 7:30, 10:15, 11, "Some Purposes of Temptation." 5:30, 7:30.

Trinity—Rev. A. A. Morrison, 8, 11.

Pro-Cathedral of St. Stephen, the Martyr—Very Rev. H. M. Ramsey, 7:45, 11, 3, 7:45.

St. David's—E. 12th and Belmont—Rev. Thomas Jenkins, 8:00, 9:30, 11, "Christ's Temptation and Ours." 7:50, "Some Enemies of the Cross: Joseph Caiaphas, High Priest."

St. Matthew's—Corbett and Bancroft—Rev. W. A. M. Breck, 11.

St. Johns—Milwaukie—Rev. John D. Rice, 3, 4.

St. Andrews—Hereford st., Portsmouth—Archdeacon Chambers in charge, 11.

Grace Memorial—Weidler and E. 17th N.—Rev. Oswald W. Taylor, 8, 11.

Good Shepherd—Rev. John Dawson, 11, 6:30.

St. Michael's and All Angels'—E. 43d and Broadway—Rev. T. F. Bowen, 11, 7:30.

Church of Our Saviour—60th ave. and 41st st. S. E.—Archdeacon Chambers in charge, 11.

St. John—Sellwood—Rev. John D. Rice, 11.

St. Paul's—Woodmere—Rev. Oswald W. Taylor, 4.

Bishop Morris Memorial chapel, Good Samaritan hospital—Rev. Frederick K. Howard, 7, 7:15.

All Saints' church—25th and Savier—Rev. Frederick K. Howard, 11, 6:30.

Evangelical Association.

Carson Heights—G. F. Liening Jr. 11:30, 7.

First English—E. 6th and Market—Rev. E. D. Hornschuch, 11, 8.

First German Evangelical—10th and Clay—Rev. G. F. Liening, 10:45, 8.

Evangelical Synod.

German Evangelical Friends' church—Tacoma ave. and E. 15th.—Rev. Elias N. Hergert, 10:45, 7:30.

St. Paul Evangelical church—447 Failing—Rev. J. Hergert, 11, 7:30.

Free Methodist.

Central—55th and E. Flanders—Rev. L. R. Blackman, 11, 7:45.

First—E. 9th and Mill—Rev. I. Harrington, pastor.

Friends' Church.

Sunnyside—E. 35th and Main—Rev. Homer Cox, 11, 7:30.

Lents—South Main st.—Rev. John Riley, 11, 7:30.

West Piedmont—Rev. Mrs. Ethel M. Arnold, 11, 7:30.

Jewish.

Congregation Beth Israel—12th and Main—Rabbi Jonah B. Wise, Friday, 8 p. m. Saturday, 10:30 a. m.

Latter Day Saints.

Church of Jesus Christ of Latter Day Saints (Mormon)—E. 25th and Madison, 11:45, 7.

Montavilla (not Mormon)—11, 7:30.

Lutheran.

Immanuel—19th and Irving—Rev. J. Richard Olson, 11, 8.

Trinity (German Missouri Synod)—Williams ave. and Graham—Rev. A. J. A. Rimbach, 10:15, 7:30.

United Norwegian—Rev. Ditman Larsen, 11, 7:45.

Bethany Danish—Union ave. N. and Morris—Rev. M. C. Jensen-Engholm, 11, 8.

Our Savior's—E. 10th and E. Grant sts.—Rev. George Henriksen, English service, 10:15. Norwegian service, 11:15.

Immanuel German—Sellwood—Rev. H. C. Ebeling, 10:30.

Grace English (Missouri Synod)—Albina ave. and Mason—Rev. C. Luecke, 10:30, 7:30.

St. Paul's German—E. 12th and Clinton—Rev. A. S. Krause—German service, 10:30. English, 7:30.

St. John's—Peninsular and Kirkpatrick—Rev. K. O. Salzman, 10:45, 7:30.

Swedish Augustana — Rev. H. E. Sanstedt, 10:45, 7:45.

German Evangelical Lutherion Zion (Missouri Synod)—Salmon and Chapman—Rev. H. H. Koppelmann, 10:15, 7:45.

United Norwegian—Portsmouth—Rev. H. O. Hendrickson, 11.

German Evangelical Reformed—Lents—Rev. W. G. Lienkaemper, 11.

St. James, English—West Park and Jefferson—J. Allen Leas, 11, 8.

Bethel Norwegian Lutheran Free church—Wygant and Rodney avenues—Rev. J. A. Stavney, 11, 8.

Methodist.

First—12th and Taylor—Dr. Frank L. Loveland, 10:30, "The Faultless Christ." 7:45, Savonarola, the Reformer of Italy."

Centenary—E. 9th and E. Pine—Rev. T. W. Lane, 11. Supt. Taylor of Anti-Saloon league, W. A. Godwin, revivalist, begins meeting tomorrow night.

Taylor streeters—Sidewalk—Third and Taylor. Morning service only.

Trinity—E. 10th and Sherman—Rev. A. B. Calder, 11, "God's Care of Hagar." 7:30, "Giving an Account of One's Stewardship."

Swedish—Borthwick and Beech—Rev. John A. Wellman, 11, 7:45.

Epworth—26th and Savier—Rev. C. O. McCulloch, 11.

First Norwegian Danish—18th and Hoyt—Rev. O. T. Field, 11, 8.

Woodlawn — E. 10th and Highland—Rev. Louis Thomas, 11, "Lent." Evening, "Peace at Any Price."

Sellwood—Rev. Alexander P. Maclean, 11, 7:30.

Sunnyside—E. 35th and Yamhill—Rev. R. Elmer Smith, 11, 7:45.

Central—Vancouver ave. and Fargo—Rev. C. C. Rarick, 11, "The Challenge of a Great Task." 7:30, "The Unexplored Remainder."

St. Johns—Hayes and Leavitt—Rev. W. E. Ingalls.

Montavilla—Rev. W. H. Hampton, 11, 7:30.

Laurelwood—63d st. S. E. and Foster road—Rev. C. R. Carlos, 11, "Th Art of Giving." 7:30, "The Complement of Life.

Clinton Kelly Memorial — Rev. J. West Thompson.

Japanese Mission—Rev. Eilsen Ribara, 9:30, 8:30.

Rose City Park—Sandy blvd. and E. 58th—Rev. William W. Youngson, 11, "Love Four Square." 4:30, "Cross-Builders: Carlaphus."

German—Rodney ave. and Stanton—Rev. F. A. Schumann, 10, 8.

African Zion—288 Williams ave.—Rev. W. W. Howard. Rev. E. D. L. Thompson, 11, 8.

Vancouver Avenue Norwegian-Danish—Corner Skidmore—Rev. Abraham Vereide, 10:45, 8.

Mount Tabor—61st and E. Stark—Rev. E. Olin Eldridge, 11, "An Enlarging Life." 7:30, "As Others See Us."

University Park—Lombard and Fiske—Rev. C. L. Hamilton, 11, 7:30.

Lents—Rev. W. Boyd Moore, 11, 8.

Bethel—Larrabee and McMillan—Rev. J. L. Craw, 11, 8:15.

Westmoreland—Milwaukie ave. bet. Ramona and South aves.—Rev. C. B. Harrison, 11, "The Story of Joseph." 7:30, "The Way of Life."

Lincoln—E. 52d and Lincoln—Rev. G. G. Haley, 10:30, 8.

Patton—Michigan and Alberta—Rev. George H. Feese, 11, 7:45.

Woodstock—E. 44th and 60th ave. S. E.—Rev. Frank James.

First German—Rev. A. F. Cramer, 11, 8.

Brentwood—Rev. W. L. Wilson, 11.

Berkeley Heights clubhouse — Rev. A. B. Calder, 3.

Chinese Mission—11 and 7:30.

Carson Heights—Rev. L. C. Douglass, Kendal station. Clark schoolhouse — Rev. A. B. Wilson, 7:30.

M. E. Church, South.

Union ave. and Multnomah—Rev. W. J. Fenton, 11, 7:30.

Missions.

Swedish Mission—Rev. B. J. Thoren, 11, 8.

Ellm Chapel—Rev. B. J. Thoren, 10.

Bethel Free church—Ivy and Williams—Rev. J. A. Stavney, 11, 8.

Nazarene.

First Pentecostal—E. 7th and E. Couch—Rev. C. Howard Davis, 11, 7:30.

Sellwood—E. 9th and Spokane—Rev. H. C. Baker, 11, 7:30.

Brentwood—E. 67th st. and E. 65th ave. S. E.—Rev. Stella Crooks, 11, 8.

Scandinavian — 948 Garfield — Rev. J. G. Bringedahl, pastor, 11, 7:30.

Highland Park—11, 7:30.

Presbyterian.

First—12th and Alder—Rev. John H. Boyd, 10:30, "The Church as a Business Enterprise." 7:30, "The Glory of Womanhood."

Fourth—First and Gibbs—Rev. Henry G. Hanson, 10:30, "A Lost Art." 7:30, "What Is Life?"

Calvary—11th and Clay—Rev. O. S. Baum, 10:30.

Arbor Lodge—Rev. George R. Cromley, 11, 7:45.

Kenilworth — E. 34th and Gladstone — Rev. Leslie Kirk Richardson, 11, "The Thorn in the Flesh." 7:45, "The Workingman's Best Friend."

Mizpah—E. 19th and Division—Rev. Harry Leeds, 11, 7:30.

Hope—Montavilla, 78th and E. Everett sts.—Rev. S. W. Seeman, 11, sermon by I. B. Rhodes, 7:30, pastor, "Is God the Father of the Kaiser?"

Forbes—Rev. Harry L. Pratt, 11, 8.

Central — E. 13th and Pine — Rev. L. K. Grimes, 10:30, "The Business of the Church." 7:30.

Millard Avenue—Rev. W. H. Amos, 11, 7:30.

Mt. Tabor—E. 55th and Belmont—Rev. William Graham Moore, 11.

Unity—Rev. W. Lee Gray, 11, 8.

Piedmont—Cleveland and Jarrett sts.—Rev. A. L. Hutchinson, 10:30, 7:30.

Vernon—19th and Wygant — Rev. H. N. Mount, 11, "What Time Is It? or, Clock-Like Christmas." 7:30, "The Works of Him That Sent Me."

Westminster — E. 17th and Schuyler — Rev. Henry Marcotte, 10:30, sermon by Rev. Sol W. Seeman, 7:30, sermon by Rev. Alfred L. Taxis.

Rose City Park—E. 45th and Hancock—Rev. J. M. Skinner, 11, 7:30.

Spokane Avenue—E. 16th and Spokane—Rev. W. S. McCullagh, 11, 7:30.

Marshall Street—Rev. A. J. Hanna, 11, "Fools." 7:30.

Trinity, corner Virginia and Nebraska sts.—Rev. E. Benson, 11, 7:30.

Anabel—36th st. and 37th ave. S. E.—Rev. Alfred Levis Taxis, 4.

Chinese—145½ First st.—7:45.

Reformed Presbyterian.

First church—Minnesota and Ainsworth—Rev. F. D. Frazer, 11, 7:30.

Reformed.

First German—12th and Clay—Rev. G. Haffner, 10:45, 8.

Second—Columbia blvd. and 33d st.—Rev. E. A. Wyss, 11.

Third—Fifth ave., Lents—Rev. W. G. Lienkaemper, 11.

**Salvation