BRIEF INFORMATION

(5TH DAY OF 1916.)

AMUSEMENTS

HEILIG—Broadway at Taylor. "The Battlecry of Peace," moving picture.
BAKER—Broadway near Morrison. Baker Players in "The Littlest Rebel."
ORPHEUM—Broadway at Yamhill. Vaudeville.
PANTAGES—Broadway at Alder. Vaudeville. 2:30, 7:30, 9:10.
EMPRESS—Broadway at Stark. Vaudeville. 2:30, 7:30 and 9:15 week days. Continuous from 6:30 Sunday.
LYRIC—Fourth and Stark. Musical comedy, 2:30, 7:30 and 9:10.
NATIONAL—Park and West Park at Stark. Motion pictures.
MAJESTIC—Washington at Park. Motion pictures, 11 a. m. to 11 p. m.
COLUMBIA—Sixth between Washington and Stark. Motion pictures 11 a. m. to 11 p. m.
PEOPLES—West Park near Alder. Motion pictures, 11 a. m. to 11 p. m.
ART MUSEUM—Fifth and Taylor. Hours 9 to 5 week days. 2 to 5 Sundays. Free afternoons of Tuesday, Thursday, Friday, Saturday and Sunday.

Coming Events.

Iowa State society meets at Masonic Temple January 5.
Progressive Business Men's club luncheon, January 6, at Multnomah hotel, at noon.
Realty board luncheon, Chamber of Commerce, January 7, at noon.
Oregon Osteopathic association semi-annual meeting January 7 and 8, Multnomah hotel.
Jackson club annual banquet January 8, 6:30 p. m.
Portland chapter No. 3, Royal Arch Masons, January 8, 7:30 p. m., at Imperial hotel.
Oregon Civic league luncheon at Multnomah hotel, January 8, at noon.
General meeting of school executive officers, afternoon and evening, January 10.
Portland Transportation club luncheon January 10, at noon, Multnomah hotel.
Rotary club luncheon at noon January 11.
Ad club luncheon at noon January 12, Multnomah hotel.
Woodrow Wilson league meets at Central library January 12, 8 p. m.
Thirty-third semi-annual reunion of Ancient and Accepted Scottish Rite Masonic bodies, January 13, 14 and 15.
Ad club, Elks Multnomah hotel, January 14.
Letter writing week, January 17-22.
Portland Symphony orchestra concert at the Heilig, January 23.
Seventh annual automobile show, at Armory, January 24-29.
Battery A reunion February 5.

Today's Forecast.

Portland and vicinity—Tonight and Thursday occasional snow or rain; not so cold; southeasterly winds.
Oregon—Tonight and Thursday generally fair east, occasional snow or rain west portion; slowly rising temperature; southeasterly winds.
Washington—Tonight fair east, occasional rain or snow west portion; Thursday occasional snow or rain; warmer; southeasterly winds.
Idaho—Tonight and Thursday fair; cooler south portion tonight; not so cold Thursday.

Weather Conditions.

The eastern disturbance has now reached the lake region and has caused light precipitation from Oklahoma northeastward to the St. Lawrence valley and New England coast, also in southern Louisiana. A large high pressure area overlies the northwestern states, but a slight depression is over Alberta and the pressure is decreasing on the North Pacific coast. Precipitation has occurred in California, Nevada, Oregon, Washington, Idaho, Montana, Wyoming, southern Alberta and North Dakota. The weather is much colder from the Cascade mountains and California eastward to the lake region and lower Missouri valley. It is warmer in southern California, Oklahoma and from the lower Mississippi valley northeastward to the Atlantic coast, also in British Columbia. Temperatures are much below zero in interior western Canada, eastern Oregon, eastern Washington and the northern Rocky Mountain and northern plains states.

The conditions are favorable for occasional snow or rain in western Oregon and Washington and for generally fair weather tonight and Thursday in the remainder of this district. Temperatures will rise slowly and winds will be mostly southeasterly.

THEODORE F. DRAKE,
Assistant Forecaster.

Observations.

STATIONS	Temperatures: 8 a. m. Pacific Coast time	Change in 24 hours	Highest yesterday	Lowest last night	Wind velocity 8 a. m. Pacific Coast time	Precipitation in last 24 hours
Baker, Or	6	-14	34	6	10	.02
Boston, Mass	40	-24	32	28	20	.04
Buffalo, N. Y	46	-20	42	40	38	.02
Chicago, Ill	54	-16	46	46	10	0
Denver, Colo	28	-22	34	28	....	0
Dodge, Kan	6	-12	34	36	....	0
Duluth, Minn	0	-24	28	0	36	0
Eureka, Cal	58	-6	54	36	....	.08
Galveston, Texas	64	-4	62	62	16	0
Havre, Mont	22	-24	40	22	....	0
Jacksonville, Fla	66	-2	66	58	....	0
Kansas City, Mo	32	-18	40	32	24	0
Knoxville, Tenn	44	-14	56	36	....	0
Los Angeles, Cal	54	-4	54	42	....	.22
Marshfield, Or	30	-10	52	28	....	.08
New Orleans, La	60	-8	70	58	....	.01
New York, N. Y	40	-14	48	32	24	0
N. Head, Wash	32	-2	38	30	....	0
N. Yakima, Wash	10	-16	26	4	....	0
Portland, Or	29	+1	32	28	....	.01
Roseburg, Or	32	0	46	32	....	.01
St. Louis, Mo	58	+20	60	52	30	.01
Salt Lake, Utah	28	-14	44	28	10	0
San Diego, Cal	56	+10	64	50	....	.01
S. Francisco, Cal	46	0	54	46	....	.04
Seattle, Wash	24	-2	32	22	....	0
Sheridan, Wyo	16	-24	14	16	....	.20
Spokane, Wash	0	-18	20	2	....	0
Tacoma, Wash	22	-8	30	20	....	0
Tatoosh I., Wash	34	-4	34	30	....	0
Walla Walla	12	-8	20	8	....	.06
Washington, D.C	44	+14	46	36	....	0
Winnipeg, Man	22	-24	4	22	20	0

Wind velocities of less than 10 miles an hour and amounts of precipitation of less than .01 of an inch are not published hereon.

TOWN TOPICS

Florence Meade Mission Circle.—The monthly meeting of the Florence Meade Mission circle of the First Universalist church will be held tomorrow at 2:30 o'clock at the home of Mrs. Ellis McLean, 95 East Eighteenth street, corner Washington. The paper of the afternoon will be given by Mrs. F. R. Leighton on "The Child at Worship." Reports on work conducted by the women of the Universalist faith in the southern states will be read. The hostesses will be Mrs. Ellis McLean and Mrs. D. Martin. Reports of the officers for the past year will be presented and the officers for the new year will be elected.

Funeral of Theodore Barr.—Funeral of Theodore Barr was held this morning from the Skewes Undertaking parlors, with interment in Mount Calvary cemetery. Mr. Barr is survived by the widow, Mrs. Frances Barr, a daughter, Mary, and a son, Joe Barr. He was born in Woodstock, Ontario, Canada, in 1859, and had been engaged in the jewelry business in Portland for the past 35 years. Mr. Barr was a member of Prospect camp, Woodmen of the World, and Oregon council, Royal Arcanum.

Mate Examination Announced.—The United States civil service commission announces that a mate examination will be held January 28, 1916, to fill existing vacancies as first and second mate, $1200 and $1080 per annum respectively, on both the steamer Jacobs and the steamer Davis, at Fort Gibbon, Alaska. The age limits are 20 to 50 years. Applicants for first mate must have license for the Yukon river; for second mate experience on the Yukon river is required. Applicants with experience in Alaskan waters, other than Yukon river, will be considered for vacancies that may occur elsewhere, if they hold the proper licenses. Applicants for this examination should file application form 1800, which may be secured from the local secretary, board of civil service examiners, postoffice building, this city, with the secretary, Eleventh civil service district, Seattle, Wash., by January 28, 1916. The examination consists only of filing form 1800, together with the required license.

Registrations at St. Johns.—Twenty-two thus far have entered their names upon the registration books which were opened on Monday in the former auditor's office in the old City Hall at St. Johns. The books are in charge of Henry Muck, who was recently appointed deputy city clerk by County Clerk John B. Coffey. The St. Johns district has been divided into precincts from 294 to 298. Linnton will be included and this will make eight precincts. M. R. Stark was the first person to register.

Students Report for Duty.—Monday night 16 students in the Washington High school reported for duty as enlisted men in the Oregon Naval militia. They are Jack Benefiel, Thad Wilson, Harry Brubaker, W. H. Harris Jr., William Banks, Holt Ganong, Walter Middleton, Robert Duniway, Kenneth Woolley, Virgil Hanks, Marshall Daws, Harvey Swan, Horace Schall, Rush Mendenhall, W. L. Gregory Jr., C. E. Mead, Manly Danforth. They will have their first drill Monday night on the cruiser Boston.

Extension Course Lecture.—The first lecture in extension course 37, "Contemporary Makers of Verse," will be given by Professor H. G. Merriam this evening at 8 o'clock in the East Portland branch library. His subject will be "The Imagists: Amy Lowell and John G. Fletcher." Professor A. A. Knowlton will give a natural science lecture tomorrow afternoon at 3 o'clock in the biological lecture room, Reed college. His subject will be "Dynamos and Motors."

Apply to Chamber.—All charities desiring the indorsement of the Chamber of Commerce during the year 1916 must make new application to the civic bureau of the chamber. This was decided last night at a meeting of the charities committee. Rules guiding the bureau in the issuance of indorsement were adopted at the time, principal of which are that the organization must be permanent and not purely denominational.

Manning Accepts Position.—The board of directors of the Associated Charities will meet this afternoon to consider granting a leave of absence of one year sought by Victor R. Manning, secretary of the association, who has accepted the position of financial secretary to Lord and Lady Aberdeen. Mr. Manning is now in Washington, D. C., and he telegraphed yesterday that he had been given a permanent position with the Aberdeens.

Federal Aid Sought.—To decide on a date on which a demonstration will be held at Columbia slough in an effort to secure federal aid in digging a channel through the slough, a meeting at which representatives of all organizations on the peninsula will be present, will be held at the residence of J. M. Leach, 1140 Mallory avenue, tonight at 8 o'clock. The North Portland Commercial club will send a strong delegation to the meeting.

To Seek New Members.—A committee of four, with Leon a La Forge, as chairman, was appointed at last night's meeting of the North Portland Commercial club to conduct a whirlwind campaign for new memberships. Appointed on the committee are F. S. Schritsmier, E. M. Orth and S. L. Osborne. The result of the campaign will be announced at the next meeting to be held on January 18.

A. S. Gross Dies.—A. S. Gross, formerly of Portland, who died at Seattle, was 78 years old. At one time he was interested in the old Grand theatre at West Park and Washington streets. Mr. Gross was a member of the order of B'nai B'rith. He is survived by a wife and two daughters. During his residence in Portland from 1864 to 1886 he was well known here.

Examination for Engineer.—The United States civil service commission announces that an examination will be held on January 28, 1916, to fill a position as assistant engineer, $1500 per annum, steamer Davis, Fort Gibbon, Alaska. License for first assistant engineer required. The age limits for this examination are 20 to 50 years. Application form 1800, may be secured from the local secretary, board of civil service examiners, postoffice building, this city. The application should be properly executed and forwarded to the secretary, Eleventh civil service district, by January 28, 1916, together with the required license. This examination consists only of filing application form 1800, together with the required license.

Mrs. Melton's Funeral Held.—Funeral services were held this afternoon for Mrs. Nancy P. Melton, who died yesterday, January 4, at the residence of her son, J. A. Melton, of Magnolia station. Mrs. Melton was 92 years of age and born in North Carolina. She had resided in Oregon since 1892, and is survived by seven children, 32 grandchildren, 36 great grandchildren and one great-great grandchild. Her children living are J. A., Theodore, and E. A. Melton, of Portland; Mrs. Mary J. Mannar, of Portland; Alfred Melton, of Wisconsin; and Mrs. M. Patton, of Chico, Cal. The services were held from the Vernon Christian church. Interment was in Lone Fir cemetery.

Theft of Chickens Reported.—Mrs. Maggie Mooney, 866 Mississippi avenue, reported to the police today that her poultry yard had been looted and 19 Rhode Island Red and 11 thoroughbred Plymouth Rock chickens were stolen. The room of John Erdman at the Hart hotel, 305½ Burnside street, was robbed of a suitcase containing a suit. Mrs. H. Miller of 565 Glisan street, reported that a thief reached through the window of a ground floor bedroom and stole a large black handbag containing $12.50 and personal papers.

Will Be Buried at Albany.—Francis A. Collins, who died this morning at his home, 966 East Glisan street, was a native of Michigan, aged 48, and had lived in Oregon for the past 16 years. Until two years ago he resided in Albany, and was a member of the Albany lodge of Elks. Mr. Collins is survived by a widow, Mrs. Margaret Collins, and two sons, Russell and Lowell Collins. The body will be forwarded to Albany by J. P. Finley & Sons tomorrow night.

To Represent Sellwood.—A committee of three to represent the Sellwood Board of Trade at the Portland Chamber of Commerce in connection with the letter-writing week was appointed at the regular meeting of the Sellwood Board of Trade held last night. Those appointed are Mr. and Mrs. W. B. Palmer, and Ferd Bauer.

Iowa State Society Meeting.—The first meeting of the year of the Iowa State society will be held tonight in the Masonic Temple. Refreshments will be served, which will be preceded by a program. Miss Saloma Emison will sing. An invitation is extended to all former residents of Iowa.

Will Lecture at Vancouver.—Frank Branch Riley will lecture tonight at Vancouver under the auspices of the Vancouver Chamber of Commerce. His subject will be "Mountaineering With the Mazamas in the High Cascades." Mr. Riley is president of the Mazamas.

Lecture at Library Hall.—Mrs. Mable Holmes Parsons will give her next lecture on modern novelists on Saturday evening at 8 o'clock in Library hall. The subject will be "French Novelists."

Mr. M. S. Pittman will be at the Seward hotel on Thursday and Friday, January 6-7, from 4 to 6 p. m., and will be pleased to interview those desiring information about the Oregon Normal school. (Adv.)

Columbia River Highway Stage leaves Bridal Veil 7:30 a. m., St. Charles hotel, Portland, 4 p. m. Sat. and Sun. evening, special trip, leaves Bridal Veil 6:30 p. m., Portland, 11:30 p. m. (Adv.)

Hotel Men.—Look to Eureka, Humboldt county, California, for opportunity. A big hotel for sale—completely furnished. Write box 7, Eureka, California. (Adv.)

Orchestra Leader Departs.—Petro Merino, for many months the popular leader of the Oregon grill orchestra, left Portland yesterday to accept an engagement in San Francisco.

Will the Gentlemen Who Saw Lady knocked down by jitney at 2d and Morrison about 5 p. m. Tuesday, Dec. 28, please call East 3491? (Adv.)

Steamer Jesse Harkins for Camas, Washougal and way landings, daily, except Sunday. Leaves Washington street dock at 2 p. m. (Adv.)

Have You Tried the delicious new Dixie Buns? They are a Hayes product and making a big hit. Ask your grocer. (Adv.)

Order a Dozen Haynes Dixie Buns. Wholesome and delicious. 5 cents buys a whole dozen. Your grocer has them. (Adv.)

Webfoot Oil Dressing Liquid.—Makes shoes last longer and keeps feet dry. Guaranteed. All dealers. Ad

Death of Mrs. Rosenstock.—Mrs. Jane Rosenstock, who died at her home, 126 North Fox street, was a resident of Portland since 1852, and was 66 years of age. She was the mother of A. L. Boggs and A. F. Rosenstock of this city, N. Davis of Portland and W. A. Davis of Vancouver are brothers. Two sisters are Mrs. Emma Vickson and Mrs. Martha Went of this city. Funeral arrangements will be announced by J. P. Finley & Son.

Suits Pressed, 35 cents. Dry cleaned, $1.00. Unique Tailoring Co., 09 Stark. Broadway 514. (Adv.)

Exclusive Designs in Needlework.—The Needlecraft Shop, 342 Alder. (Adv.)

Printed Stationery, Books, Posters. F. W. Baltes & Co., Main 165. A-1165. Ad.

Ford's Prairie Coal.—Lump coal, $6, delivered. Main 547, A-2247. (Adv.)

Dr. E. C. Brown, Eye, Ear. Mohawk bldg. (Adv.)

Military Pay Bill Is Backed by Guard

Chamberlain Measure Provides for the Rapid Mobilization of the National Guard in Case of War.

The militia pay bill introduced by Senator George E. Chamberlain is said to be receiving the indorsements of the National Guard throughout the country. It was drawn up after consultation with military experts and leading members of the National Guard.

The bill provides for the command of each National Guard regiment by a United States army officer; taking of the first line of defense by the National Guard in case of war, with volunteers to take the second line; an organized reserve of men who have served in the National Guard or regular army; increased allowances for all branches of the service; and provisions for the rapid mobilization of the National Guard in case of war, actual or impending. The bill provides for pay to officers and men amounting to from 5 to 25 per cent of the pay of the regular army.

At the recent conference of the officers of the Oregon National Guard the bill was unanimously indorsed.

Adjutant General White says: "The bill is designed to solve the principal problems that have beset the militia service for years, and if passed by congress a large and effective army will be provided for national defense at the minimum expense."

W. C. Shults Dies, Funeral Tomorrow

Yardmaster for O-W. R. & N. Co., at Albina Was One of Best Known Railroad Men in Northwest.

Funeral services for William C. Shults, yardmaster for the O-W. R. & N., at Albina, will be held at Finley's chapel at 10 o'clock tomorrow morning. Mr. Shults died yesterday afternoon at St. Vincent's hospital following an illness of many weeks.

Mr. Shults was one of the best known railroad men of the northwest. He began his career at the age of 17 as fireman on the New York Central and has worked up steadily. For nearly a quarter of a century he has been in the service of the O-W. R. & N. and its predecessors, save for two years when he was division superintendent of the Western Pacific.

He is survived by the widow, Mrs. Jessie Nye Shults, daughter of an Oregon pioneer, and his son Clark, 20 years old. Several brothers and sisters live in New York, Chicago and Los Angeles.

SERGEANT PROMOTED TO A LIEUTENANCY

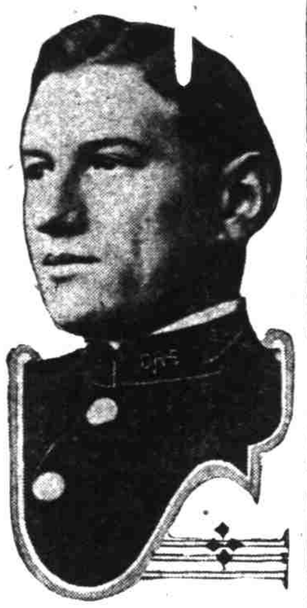

Joseph M. Wackrow.

Captain A. W. Orton of troop "A," O. N. G., has appointed Sergeant Joseph M. Wackrow a second lieutenant of his troop, subject to examination.

Lieutenant Wackrow was born in Portland, February 8, 1887; educated in the public schols; is a graduate of pharmacy and followed that line for five years. He studied and traveled in Europe from 1901 until 1903. Has been a member of troop "A" since its organization, two years ago, as a private and corporal, and was, when Captain Orton assumed command of the troop, first duty sergeant. He is a leader in the troop's athletic work.

Lieutenant Wackrow is unmarried and resides with his father at 1135 Franklin street, Willamette Heights.

This makes three lieutenants promoted from the ranks in troop "A" within the last three months—Lieutenant Hogan, Lieutenant McVeagh and Lieutenant Wackrow.

LIVELY CONTEST FOR COMMISSIONERSHIPS IS NOW IN PROSPECT

One Place on Public Service Board to Be Filled From Western Oregon.

A lively contest for two public service commissionerships, formerly railroad commissioners, to be filled at the forthcoming elections is now in prospect. One commissioner is to be elected from western Oregon and the other from eastern Oregon.

Terms of Commissioners Clyde B. Aitchison and T. K. Campbell expire. Both live in western Oregon and both probably will be candidates for reelection. As no commissioner now represents the eastern Oregon district, there is an open field in the race for that place. Frank J. Miller is the commissioner for the state at large.

Fred G. Buchtel, deputy state sealer of weights and measures, is feeling out his friends to see if it would be wise for him to go after the plum in the western Oregon district. Others who have been mentioned as possible candidates for the Republican nomination in this district include John McGuire, Portland; Dan Kellaher, Portland; E. P. Mahaffey, Portland, and Allen Eaton, Eugene.

In the eastern Oregon district, James M. Kyle of Stanfield, Republican, and C. P. Strain of Pendleton, Democrat, are the only two who have made formal announcement of their candidacies for the commissionership. So far no opponent to Mr. Strain in the Democratic camp has been mentioned, but a number are feeling out sentiment in the Republican camp, where there will be a lively contest in the primaries.

H. H. Corey of Baker, for several years secretary of the commission, is reported to be an avowed candidate for the place. Others who have been mentioned as candidates include Jerry P. Rush and Edward Wright of La Grande, Harry McKinney of Baker, W. H. Brooke of Ontario, T. J. Mahoney of Heppner and Robert Service of Baker.

The Weather a Year Ago Today

Rain. Temperature, high 45, low 39—remember Laxative Bromo Quinine cures a cold in one day. There is only one "Bromo Quinine." Look for signature E. W. GROVE. 25c. (Adv.)

THE PORTLAND'S afternoon teas, served in the Grill Room, are most wholesome and delicious. Delightful after matinee or shopping hours. 3:30 to 6.

Club Luncheons for business men and women are served from 12 to 2. Prompt service; moderate prices.

The Portland Hotel
Geo. C. Ober, Manager

Laymen Will Meet.

Committees working in the interest of the laymen's missionary movement will meet tomorrow noon at the Y. M. C. A., each denomination being seated at separate tables. John A. Goodell, executive secretary of the campaign, is to present a number of questions to the committees.

REDUCED PRICES

On Fireplace Grates, Andirons and Spark Screens.

We also carry a complete line of Electrical Heaters.

M. J. WALSH CO.
311 Stark Street.
Grate Renewals and Fireplace Repairing. Both Phones.

Happy New Year

Dr. B. E. Wright

GOOD TEETH AND GOOD HEALTH

is my earnest wish to one and all. I will guarantee you good teeth if you will come here. Good health follows. My work is the best obtainable, and the prices extremely moderate.

Painless Extraction of Teeth.

DR. B. E. WRIGHT
Northwest Corner Sixth and Washington, Northwest Bldg.
Phones—Main 2119, A-2119.
Office Hours, 8 A. M. to 6 P. M.
Consultation Free.

500 BUSINESS CARDS 50c

If You Bring This Ad With Order on or Before January 31, 1916.

ROSE CITY PRINTERY
192½ THIRD ST., Cor. TAYLOR

Old Reliable UNION DENTISTS

READ THESE PRICES.

Full Set Teeth, that fit..$5.00
Gold Crown, 22-k $3.50
Bridge Teeth, 22-k.....$3.50
Painless Extraction 50c

"If you find this number you won't get hurt."

CORNER OF SECOND AND MORRISON
LOOK FOR THE BIG UNION SIGN.
All Work Guaranteed.
DR. WHITSTONE, MGR.

Order of United Artisans

A Social, Fraternal, Beneficial Society for men and women. Four plans of Insurance based upon adequate rates, and backed by a surplus of nearly one million dollars; 20 lodges in Portland. Over 21,000 members in Oregon. Let us tell you about it. Phone Main 1236.

C. L. M'KENNA,
Supreme Secretary,
521 Beck Bldg., Portland, Oregon.

SCHOOLS AND COLLEGES.

The Y. M. C. A. will fit any ambitious young man or woman for first class positions in BOOK-KEEPING, STENOGRAPHY and SALESMANSHIP.

To men this includes valuable athletic, aquatic and membership privileges, although tuition cost is less than elsewhere.

PHONE MAIN 7065, A-6561.

Our class in PUBLIC SPEAKING is giving great confidence and command of language to its members. The cost is small.

If You Value Money Do Not Miss Powers' January Sale

The Greatest Disposal of January Clearance Goods Ever Made Ready for Your Selection

The Prices Wonderfully Reduced

$4.00 Drop-Leaf BREAKFAST TABLES With Large Shelf $1.98

IF YOU LIVE OUT OF TOWN bear in mind that you can save all of your expenses and many dollars besides by shopping during this sale. There are so many splendid pieces that you can really use that are marked at a fraction of their former worth. Do not let this opportunity pass—take advantage of it at once.

Dining-Room Pieces

$44 Large Oak China Closet for $19.50
$35.75 Fumed Buffet on sale at..... $16.30
$17.75 Plank Top Dining Table for..... $ 9.95
$31.00 Fumed Oak Buffet now for..... $16.15
$17.75 Double Door China Closet for..... $ 9.95
$55.00 Jacobean China Closet for $22.00
$51.50 Fumed Oak Buffet for $25.75

Vals. in Used Ranges

Jewel Steel Range, large size, $69.75 new price, now at..... $43.50
Duplex Steel Range, $45.00 new price, used at $23.50
Buck Cook Stove, large size, price new $33.50, now at $16.00
Garland Gas Range, new price $30.00, offered now at..... $11.50
Low-oven Vulcan Gas Range, new price $24.00, offered at.... $ 7.75
A-B Sanitary Gas Range, price new $32.50, now at..... $24.00

$26.50 Symphony Talking Machines *Complete With 20 Selections*

Just an idea of what Clearance Sale values mean at Powers'. This splendid Talking Machine, with assortment of needles, record cleaner and twenty good selections, all for

$13.45

Bed Davenports and Settees at Most Unusal Prices

Why Pay More Later

$55.75 Light Fumed 64-inch Settee, tapestry seat, cane back, to sell at $37.20
$85.00 Mahogany Settee, in genuine leather upholstered seat and back, to sell at..... $47.90
$28.50 Mahogany Settee, upholstered in Panne plush, for sale now at $13.95
$57.75 Quartered Oak, Chase Leather Bed Davenport Colonial style, on sale at..... $33.85
$48.00 Quartered Oak Duofold Bed Davenport, Chase leather upholstering, to sell at..... $23.85
$52.75 Fumed Duofold Davenport, storage for pillows, to sell now at $31.80
$37.00 Slat-end Fumed Oak Duofold Davenport, priced at sell now at $28.85
$72.50 Genuine Leather Bed Davenport, with full quartered oak frame and pillow storage, to sell at..... $54.50

Stickley Light Fumed Living Room Furniture Underpriced

$21 Glass Door Bookcase, light fumed, at $13.85
$32.50 Heavy Library Table at $17.10
$33.50 50-inch Bookcase, double door, at $21.80
$18.75 Auto-seat Arm Rocker at $12.35
$18.50 Light Fumed Library Table at.... $11.95
$22.75 High-back Auto-seat Rocker for $15.15
$12.75 Auto-seat Sewing Rocker at ..... $ 8.45
$20 Light Fumed Library Table, 42-inch $13.30
$11.50 Auto-seat Leather Rocker at..... $ 7.70
$22.50 Cane-seat and back Settee $14.95
$25.75 Tapestry-seat, cane-back Rocker for $17.15
$8.75 Cane-seat and back Arm Chair at.. $ 5.85
$26.50 Cane-panel Library Table at..... $17.55
$17.75 Cane-seat and back Rocker $11.85

POWERS
QUALITY FIRST
USE YOUR CREDIT
THIRD & YAMHILL

Memorandum

Notes on the situation at

The Hofbrau

Under the new conditions since January 1.

January 5, 1916.

"I see no perceptible change in number of guests or their pleasure in lunching or dining here.

"Two or three important alterations are being made.

"It is rumored that a number of innovations will also be introduced soon, among which, it is said, will be dancing during the afternoon tea, dinner and supper hours."

A. D. R.

Shanahan Surrenders

Watch Thursday Night's Paper

SCHWAB PRINTING CO.
BEN F. GREENE—HARRY FISCHER
STARK STREET AT SECOND