BRIEF INFORMATION

(347th DAY OF 1915.)

AMUSEMENTS

HEILIG—Broadway at Taylor. "Potash and Perlmutter."
BAKER — Broadway near Morrison. Baker Players in "The Spoilers."
ORPHEUM—Broadway at Yamhill. Vaudeville.
PANTAGES—Broadway at Alder. Vaudeville, 2:30, 7:30 and 9:10.
EMPRESS—Broadway at Stark. Vaudeville, 2:30, 7:30 and 9:15 week days. Continuous from 6:30 Sunday.
LYRIC—Fourth at Stark. Musical comedy, 2:30, 7:30 and 9:10.
NATIONAL—Park and West Park at Stark. Motion pictures.
MAJESTIC—Washington at Park. Motion pictures, 11 a. m. to 11 p. m.
COLUMBIA—Sixth between Washington and Stark. Motion pictures, 11 a. m. to 11 p. m.
PEOPLES—West Park near Alder. Motion pictures, 11 a. m. to 11 p. m.
ART MUSEUM—Fifth and Taylor. Hours, 9 to 5 week days, 2 to 5 Sundays. Free afternoons of Tuesday, Thursday, Friday, Saturday and Sunday.

Coming Events.

Rotary club luncheon at noon, December 14.
Luncheon will be held on board steamship Beaver at Ainsworth dock.
Efficiency and Economy Bureau maintained at Los Angeles will be explained by Jesse D. Burke at Chamber of Commerce, December 14, 8 p. m.
Ad club luncheon at noon, December 15, Multnomah hotel.
Minnesota society annual election of officers at 445 Rodney avenue, December 16.
Realty board luncheon Chamber of Commerce, December 17, at noon.
Oregon Civic league luncheon at Multnomah hotel, December 15, at noon.
Oregon Historical society; annual meeting at Central library, December 18.
Progressive Business Men's club luncheon, December 16, at Multnomah hotel, at noon.
Portland Symphony orchestra concert at the Heilig December 19.
Illinois society social, Commercial club rooms December 21.
Portland Alumni of Columbia university will meet on December 28 at Chamber of Commerce, at noon.
Transportation club luncheon at Multnomah hotel, December 29, at noon.
Oregon Irrigation congress, Imperial hotel, December 28, 29 and 30.
Thirty-third semi-annual reunion of Ancient and Accepted Scottish Rite Masonic bodies, January 13, 14 and 15.

Forecasts.

Portland and vicinity: Tonight and Tuesday occasional rain; variable winds, mostly southerly.
Oregon and Washington: Tonight and Tuesday occasional rain west, occasional rain or snow east portion; winds mostly southerly.
Idaho: Tonight and Tuesday occasional rain or snow.

Weather Conditions.

A large high pressure area extends from Canada south to the west Gulf states, and the barometer is relatively low along the North Pacific coast and over the lake region. Light to moderately heavy rains have fallen in western Washington, western Oregon and northern California, and snow has occurred in eastern Washington, eastern Oregon and in the northern states east of the Mississippi river. The temperatures are below normal in the plains and gulf states, nearly normal in the North Atlantic states, and above normal on the Pacific slope.
Conditions are favorable for occasional rain tonight and Tuesday in western Oregon and western Washington and for rain or snow elsewhere in this district.
EDWARD A. BEALS, Forecaster.

Observations.

STATIONS	Temperatures: At 5 a.m. Pacific Coast time.	Change in 24 hours.	Highest yesterday.	Lowest last night.	Wind velocity 5 a.m. Pacific Coast time	Precipitation in last 24 hours
Baker, Or.	34	+6	36	30	.....	0
Boston, Mass.	30	.....	44	38	10	0
Chicago, Ill.	28	.....	34	28	16	.04
Denver, Colo.	20	.....	48	20	10	0
Des Moines, Iowa	26	.....	34	22	.....	0
Duluth, Minn.	2	.....	30	2	20	0
Eureka, Cal.	50	—4	56	48	.....	.60
Galveston, Tex.	50	.....	60	50	.....	0
Havre, Mont.	4	.....	38	30	.....	0
Jacksonville, Fla.	44	.....	50	40	10	0
Knoxville, Tenn.	36	.....	40	34	.....	.01
Kansas City, Mo.	28	.....	42	28	.....	0
Los Angeles, Cal.	48	—2	62	46	10	0
Marshfield, Or.	38	.....	54	36	.....	.82
New Orleans, La.	38	.....	58	48	.....	0
New York, N. Y.	34	.....	54	30	18	.14
North Head, Wash.	44	—2	46	44	.....	.58
No. Yakima, Wash.	32	+6	42	30	.....	.14
Portland, Or.	42	—2	49	41	.....	.25
Roseburg, Or.	40	0	54	38	.....	.24
St. Louis, Mo.	32	.....	34	32	18	.01
Salt Lake, Utah	42	.....	44	34	.....	0
San Diego, Cal.	48	0	64	48	.....	0
San Francisco	52	+2	54	52	24	0
Seattle, Wash.	42	—2	52	42	.....	.16
*Sitka, Alaska	32	—4	.....	30	.....	0
Spokane, Wash.	30	+8	36	30	.....	.01
Tacoma, Wash.	42	—2	52	42	.....	.18
Tatoosh Isld., W	46	+2	46	42	18	1.40
*Valdez, Alaska	18	0	.....	14	.....	.56
Walla Walla, W.	32	0	38	32	.....	.01
Washington, D.C.	30	.....	36	30	.....	.24
Winnipeg, Man.	—6	.....	8	—6	12	0

Wind velocities of less than 10 miles an hour and amounts of precipitation of less than .01 of an inch are not published hereon.
*Afternoon report of preceding day.

TOWN TOPICS

Christmas Celebration Planned.—With a large attendance a very interesting meeting of the Worekrs Conference of the Millard Avenue Presbyterian church school was held recent at the home of Mr. and Mrs. B. A. O'Mealey, 7409 Fifty-sixth avenue S. E. Invitation of Rev. W. H. Amos for the conference to meet at the Manse on January 3, 1916, was accepted. Among committee reports were those of the special committee on Christmas observance, showing everything in readiness for the services which will be held on Thursday evening, December 23. It was voted to send the birthday offerings of the school, to the amount of $10 to the Mission Station of Elat, in Africa; any sum, to the amount of $5, in excess of the amount pledged for Foreign Missions to go to the Multnomah County S. S. association.

Will Lecture at St. Johns.—The Christian Science society of St. Johns, Or., announces a free lecture on Christian Science by Dr. Francis J. Fluno, C. S. D., member of the board of lectureship of the mother church, the First Church of Christ, Scientist, in Boston, Mass., Tuesday, December 14, 1915, at 8 o'clock in the evening. The lecture will be delivered in the auditorium of James John high school, corner Hayes and Alta streets, St. Johns, Or. The public is cordially invited to attend.

Dinner Was Great Success.—The "Get-acquainted" dinner given by the Brotherhood of Centenary Methodist Episcopal church, East Ninth and Pine streets, Friday evening was a great success. Invitations were extended to the Men's Methodist Social Union and to all the Methodist churches of the city. Nearly all were represented at the meeting by both pastors and laymen. Talks were given by Dr. Frank L. Loveland of First church, R. Elmer Smith, Sunnyside, C. C. Rarick, Central, Rev. A. B. Calder, Trinity, Rev. Mr. McPherson, Dr. T. W. Lane of Centenary giving the closing address. Dinner was served by Circle A of the Ladies' Aid society.

THE
Canadian Bank of Commerce
Head Office
TORONTO, CANADA
Established 1867
A General Banking Business Transacted
Interest Paid on Time Deposits
Commercial Letters of Credit Issued
Exchange on London, England, Bought and Sold
PORTLAND BRANCH
Corner Second and Stark Sts.
F. C. Malpas, Manager

For Christmas send a box of Dri-Fresh fruits to your friends in the east. A 10½-pound (net) box, delivered anywhere in the United States, for $2.50. This box contains an assortment consisting of 3 pounds prunes, 3 pounds apples, 1½ pounds cherries, 1½ pounds peeled pears and 1½ pounds peeled peaches, packed in beautiful style. See these boxes in the windows of L. Mayer & Co., Olds, Wortman & King or Sealy-Dresser Co. Give your order to any of these firms or send it to us, with check or money order, and your card, if you wish, and the box will reach its destination on Christmas eve. Dri-Fresh Co., Nineteenth and Wilson, Portland, Or., or The Dalles, Or. (Adv.)

Funeral of Mrs. Brakeman.—Funeral of Mrs. Jessie Todd Brakeman, who died in this city at the home of her daughter, Mrs. E. R. Goldapp, 1039 Divison street, yesterday, will be held from the above address tomorrow at 2 p. m., with interment Portland Crematorium. Rev. H. Leeds of the Mizpah Presbyterian church, will have charge of the services. Mrs. Brakeman is survived by two daughters and a son, Mrs. L. E. Buff of Grand Rapids, Mich.; Mrs. Goldappp and Clarence Brakeman of this city. She was born in Grand Rapids 56 years ago, and removed to Portland 11 years ago.

Will Address Chamber.—Economic effects of the European war upon American business will be discussed at a general luncheon of the Chamber of Commerce on Wednesday noon by Edward A. Filene, a prominent Boston business man, and an officer of the Chamber of Commerce of the United States. Mr. Filene is making a tour of the country to impress upon business men the necessity of preparing themselves for the suddenly changed conditions at the close of the war. The address and luncheon will be in the chamber's main dining room.

Fire Causes $500 Damage.—Before going out to visit a neighbor Saturday evening, Mrs. Pauline Poukner kindled a big fire in the stove of her home at 766 Tenino avenue. About 8:45, returning, she found that the house was in flames, and before the fire department could arrive and extinguish the blaze, damage of near $500 had been done. The furniture loss will amount to about $50, with no insurance, according to the report of Patrolman Hilton. The house was owned by M. Antone.

Rotarians to Inspect Craft.—Rotarians will study tomorrow the making of a steamship. They will visit the Beaver of the San Francisco-Portland line and have luncheon after inspecting the boat. W. D. Wells will be chairman of the day. The Beaver is lying alongside the Ainsworth dock, and Rotarians will reach the vessel by street car on Third street, or by auto down Front street.

Man Falls Through Window.—Jack Lowe, a laborer, aged 24 years, residing in the Belknap apartments, Seventeenth and Lovejoy streets, was injured at 5 o'clock this morning when he fell through a window. Both wrists were badly cut by the glass, and he bled profusely. He was taken to the Good Samaritan hospital. His condition is not regarded as serious.

Slightly Injured by Auto.—W. T. Hines of 448 Yamhill street was struck and slightly injured by an automobile in charge of C. W. Reid of the Standish hotel, 548½ Washington street, about 11 o'clock last night. The accident occurred at Twelfth and Yamhill streets. Hines was taken to his home. He was unable to tell how the accident occurred.

Remains Will Be Shipped Today.—The body of E. F. Wells, who died in this city last Friday, will be forwarded tonight by express to Brattleboro, Vt., his native city, where funeral services will be held. Mr. Wells was treasurer of the Home Telephone company. The remains are at the Holman establishment. No services will be held in Portland.

Illinois Society to Meet.—The regular monthly meeting of the Illinois society will be held Tuesday evening, December 21, at 8 o'clock in the Commercial club rooms. Miss Bowie, reader; Miss Courtney, pianist; Mrs. R. Mulholland, contralto, and the Washington High School Mandolin club will be participants in the program. This meeting was planned for tomorrow night, but has been postponed.

Alliance Francaise Planned.—All persons interested in the French language and literature are requested to meet in room B, public library, Tuesday evening at 8 o'clock, to reorganize the Alliance Francaise. The Alliance Francaise is a society the object of which is to foster friendly relations between France and America by encouraging the use of French and familiarity with French literature.

Ran Once Too Often.—After a hot chase of several blocks, Saturday, Joe Romera was overtaken and caught by Nathan Bialkin, proprietor, and three clerks of the Rose City Clothing company, 82 North Sixth street, from which establishment he had stolen two sweaters. In municipal court he pleaded guilty and was given a sentence of 60 days.

Package Sale at Oak Grove.—George H. Snell circle, Ladies of the Grand Army of the Republic will hold a package sale at Oak Grove, Pine street station, Vosburg hall, tomorrow afternoon. Cafeteria lunch will be served from 5:30 to 7. There will be tables afterwards for those wishing to play Five Hundred.

Blumaeur & Hoch Open Evenings until 10 p. m. to accommodate their customers. Closing out at wholesale prices the largest stock of imported and domestic wines and liquors to the general retail trade. 105-107 Twelfth street. Phone Main 211, A-1004. Adv.

Mazamas Enjoy Hike.—Ninety-four Mazamas took advantage of the fair weather yesterday and made the hike around Oswego lake, a distance of seven miles. Some beautiful views were secured in the walk, which was led by Miss Minna Backus.

Will Give Extension Lecture.—Robert D. Leigh will lecture in the extension course on the history of education tonight at 8 o'clock in room B, Central library.

Columbia River Highway Stage leaves Bridal Veil 7:30 a. m., St. Charles hotel, Portland, 4 p. m. Sat. and Sun. evening, special trip, leaves Bridal Veil 6:30 p. m., Portland, 11:30 p. m. (Adv.)

Thieves Enter Residence.—On going to the home of Mr. and Mrs. James Sheffield at 1021 Raleigh street yesterday to air the house, Miss Marjorie Peterson of 1008 Raleigh street was astonished to find that thieves had been in the house, and that things had been turned topsy turvy in the search for valuables. Mr. and Mrs. Sheffield left December 8 for Los Angeles to visit their son during the winter, and the house was left in the care of the Petersons. The prowlers had smashed in the rear door.

TEAM OF 1900 WILL HAVE CHARGE OF ENTERTAINMENT

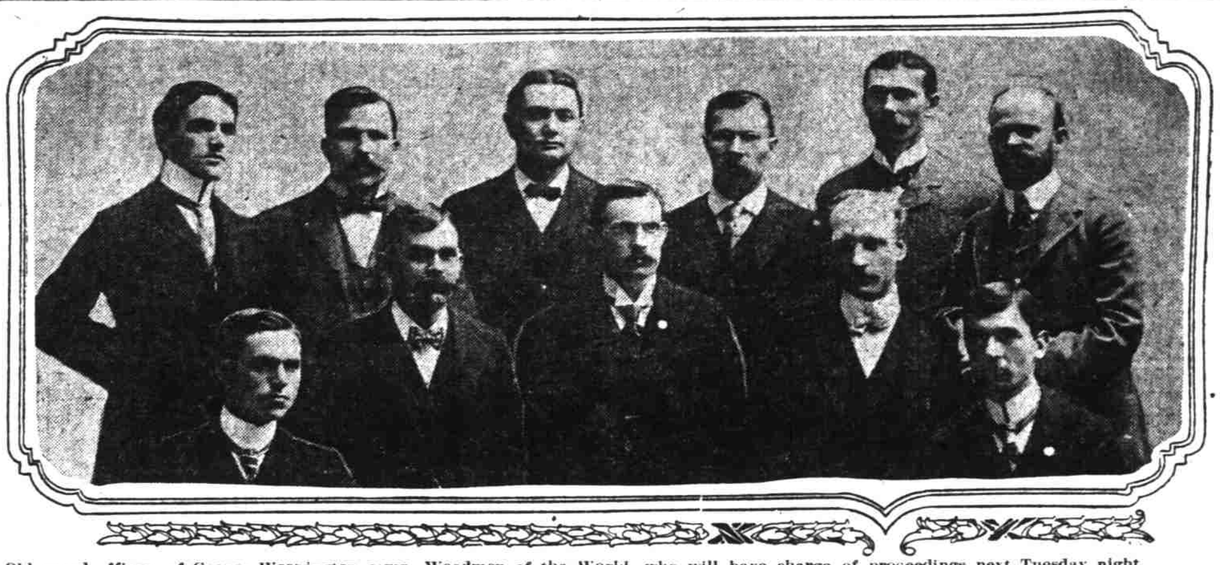

Old guard officers of George Washington camp, Woodmen of the World, who will have charge of proceedings next Tuesday night. Left to right, standing—William Davidson, Jack Gansneder, Walter Montague, B. M. Henley, H. J. Blaesing, W. O. Manion. Left to right, sitting—. Bishop, H. Ingram, E. N. Deery, C. B. Turley, A. S. Cooper.

Recital Indefinitely Postponed.—Owing to the death of John Duden at Ocean Park, Cal., last Saturday, the recital announced to be given at the Sunnyside M. E. church tomorrow night has been postponed. Mr. Duden was a brother of Mrs. Minnie Duden Mapes, under whose direction the recital was to be given.

Last Week of Receivers' Sale, old Shanghai Bazaar, 450½ Washington street, between Twelfth and Thirteenth. Every article to be sold at one-third price. (Adv.)

W. C. T. U. Will Meet.—A meeting of the Richmond W. C. T. U. will be held at the home of Mrs. C. Booth, 1073 Clinton street, tomorrow afternoon at 2 o'clok.

Have you tried the delicious new Dixie Buns? They are a Haynes product and making a big hit. Ask your grocer. (Adv.)

Steamer Jesse Harkins for Camas, Washougal and way landings, daily, except Sunday. Leaves Washington Street dock at 2 p. m. (Adv.)

Order a dozen Haynes Dixie Buns. Wholesome and delicious, 5 cents buys a whole dozen. Your grocer has them. (Adv.)

McCargar, Bates & Lively.—Fire, casualty and automobile insurance. Yeon bldg. Telephone Main 168. (Adv.)

Prize Masquerade, Cotillion Hall.—Wednesday night, given by the Troubadour club. (Adv.)

Four Foot First Growth Fir, $4.25 cord. Any amount delivered. Main 9087. (Adv.)

La Dessa Munsell Fiske, optician, 1028 Corbet bldg. Phone Main 2898.—Adv.

Dr. Nisbeth, hydropathy, massage elec. treatm'nts. 601-2 Bwy. bld. M. 6548

Dr. W. A. Wise will be at his Portland office until further notice.—Adv.

Economy and Quality in Printing.—F. W. Baltes & Co. Main 165, A-1165. Ad.

Chester Hare Moved to Turn Halle barber shop, cor 4th and Yamhill. Adv.

Dr. E. C. Brown, Eye, Ear. Mohawk bldg. (Adv.)

Pittmon's New Guide tells everything.

MAILED FIST IS GIVEN AUSTRIA BY U. S. NOTE

(Continued From Page One.)

jured, among whom were citizens of the United States.

Austrian's Statement Considered.

"The public statement of the Austro-Hungarian admiralty has been brought to the attention of the government of the United States and received careful consideration.

"This statement substantially confirms the principal declaration of the survivors, as it admits that the Ancona after being shelled was torpedoed and sunk while persons were still on board.

Knew Our Attitude.

"The Austro-Hungarian government has been advised, through the correspondence which has passed between the United States and Germany of the attitude of the government of the United States as to the use of submarines in attacking vessels of commerce, and the acquiescence of Germany in that attitude, yet with full knowledge on the part of the Austro-Hungarian government of the views of the government of the United States as expressed in no uncertain terms to the ally of Austria-Hungary, the commander of the submarine which attacked the Ancona failed to put in a place of safety the crew and passengers of the vessel, which they purposed to destroy because, it is presumed, of the impossibility of taking it into port as a prize of war.

Called "Wanton Slaughter."

"The government of the United States consider that the commander violated the principles of international law and of humanity in shelling and torpedoing the Ancona before the persons on board had been put in a place of safety or even given sufficient time to leave the vessel.

"The conduct of the commander can only be characterized as wanton slaughter of defenseless non-combatants since at the time when the vessel was shelled and torpedoed she was not, it appears, resisting or attempting to escape and no reason is sufficient to excuse such an attack, not even the possibility of rescue.

Pue Up to Austria.

"The government of the United States is forced, therefore, to conclude either that the commander of the submarine acted in violation of his instructions or that the imperial and royal government failed to issue instructions to the commanders of its submarines in accordance with the law of nations and the principles of humanity.

"The government of the United States is unwilling to believe the latter alternative and to credit the Austro-Hungarian government with an intention to permit its submarines to destroy the lives of helpless men, women and children. It prefers to believe that the commander of the submarine committed this outrage without authority and contrary to the general or special instructions which he had received.

Good Relations Mentioned.

"As the good relations of the two countries must rest upon a common regard for the law and humanity the government of the United States can not be expected to do otherwise than to demand that the imperial and royal government denounce the sinking of the Ancona as an illegal and indefensible act, that the officer who perpetrated the deed be punished and, the reparation by the payment of an indemnity be made for the citizens of the United States who were killed or injured by the attack on the vessel.

"The government of the United States expects that the Austro-Hungarian government, appreciating the gravity of the case, will accede to its demand promptly, and it rests this expectation on the belief that the Austro-Hungarian government will not sanction or defend an act which is condemned by the world as inhumane and barbarous, which is abhorrent to all civilized nations and which has caused the death of innocent American citizens.

(Signed) LANSING."

Protest to France.

Washington, Dec. 13.—(I. N. S.)—The action of the French cruiser Descartes in forcibly taking six German and Austrian subjects from the American ships Coamo, Carolina and San Juan has raised an issue so important that the note of protest, now in preparation, will be considered at the cabinet meeting Tuesday before it is forwarded to the French government.

The principle for which the United States will contend is that "there is no jurisdiction in international law for the removal of an enemy subject from a neutral vessel on the high seas bound to a neutral port, even if he could properly be regarded as a military person."

Officials said today that the question of the right of any nation to remove passengers from American ships must now be settled once and for all.

Secretary Lansing in his note to France will predicate his demand for the release of the men on the clear understanding between the United States and Great Britain in the celebrated Trent case during the Civil war. The principle set forth in this case was that "neither men nor dispatches during a voyage on board a neutral vessel to a neutral port can be subject to a belligerent capture as a contraband of war."

George Washington camp, Woodmen of the World, will hold a homecoming session next Tuesday night. The officers and team of 1900 will have charge of the camp and conduct the candidates duly and regularly around the constituted stump. A special effort is being made to get out all the old guard members.

There will be plenty of music and a fine program. The wives and daughters of the members will serve a banquet at the close of the session.

Finds "Crap" Game But Lacks a Boat

Policeman McCulloch Unable to Arrest Sunday Gamblers on Government Island Because Can't Reach Them.

Patrolman John McCulloch yesterday afternoon discovered a gambling game in which he could make no arrests.

McCulloch was "tipped off" that there was a game of "craps" going on in the fair grounds. He went there and found that the game was on Government island, the causeway to which has been destroyed. He could not reach the island.

The gamblers were grouped closely around the "bones," as McCulloch's long distance view convinced him. They had evidently gone to the island in a boat. Lacking the same sort of a conveyance, McCulloch was forced to give up.

Residents of Willamette Heights told him that the game had been going on every Sunday for several years, and that youths and men, 16 to 25 years of age, took part in it.

When writing or calling on advertisers, please mention The Journal. (Adv.)

ALBERTA LINE CARS COLLIDE; NO ONE IS SERIOUSLY INJURED

Crash Occurs at Early Morning Hour on Union Aevnue; Passengers Shaken Up.

Two Alberta line streetcars collided at Union avenue and Russell street at 6:50 this morning when the northbound car split the switch of a crossover.

Car 434, in charge of an owl crew, hit the switch at a good rate of speed, and before the car could stop, it had smashed into the southbound car.

T. M. Roach, a passenger of the inbound car, residing at 843 East Sixth street, was knocked down by flying parts of the smashed vestibule, but was only slightly injured. He was able to go on to his work.

Wilbur Fetters of 991 East Thirty-first street north, who was also riding in the front vestibule of the inbound car, was cut in the hand and forehead by the flying glass, and also badly shaken up. He was taken to his home. The streetcars were badly smashed.

A bellows device has been invented to be attached to a broom to collect its sweepings.

AN OLD custom of The Portland each succeeding Yuletide is to prepare a sumptuous Christmas Dinner for its guests.

Whole families come here on Christmas Day to partake of the good cheer; friend sits down with friend and the stranger within our portals is made to feel at home.

Never before such a Christmas Dinner as the one we are already beginning to prepare for this Christmas Day—the chef has given us his word!

We invite you. The feast will be served in both dining-rooms; plates will be $1.25, and the service will continue from five-thirty to eight. The hotel orchestra will play.

The Portland's Christmas Tree will be in the center of the grill room — fragrant with the odors of the forest, bright with tiny stars that gleam in welcome.

You may make table reservations now by calling Mr. Ober or the hotel office.

During the next two weeks of intensified shopping you'll find delightful refreshment at The Portland's Club Luncheons, served from 12 to 2, and the Afternoon Teas, served from 3:30 to 6.

Table reservations for New Year's Eve are now being made.

The Portland Hotel
Geo. C. Ober, Manager

Evolution in Finances

THE YOUNG BUSINESS and the young business man of today will become the established business, the successful man, tomorrow. This survival of the fittest can be largely traced through good banking affiliations, where advice, suggestions and financial aid is consistently and practically afforded.

Systematically maintained balances in Checking or Time and Savings accounts are among the determining factors in the establishment of credit.

By establishing your financial relations with this institution now, you will be taking a long step toward your future needs.

The NORTHWESTERN NATIONAL BANK
Northwestern Bank Building
Sixth and Morrison

Old Reliable
UNION DENTISTS

READ THESE PRICES.
Full Set Teeth, that fit . . $5.00
Gold Crown, 22-k $3.50
Bridge Teeth, 22-k $3.50
Painless Extraction 50c
"If you find this number you won't get hurt."
CORNER OF SECOND AND MORRISON
LOOK FOR THE BIG UNION SIGN
All Work Guaranteed.
DR. WHETSTONE, MGR.

Breathe HYOMEI (PRONOUNCED HIGH-O-ME) guaranteed to end Catarrh
No stomach dosing—just breathe the pleasant, healing, germ-killing air of Hyomei, and end
CATARRH, COUGHS, COLDS, CROUP, SORE THROAT, BRONCHITIS, ETC.
The complete Hyomei Outfit, including hard rubber inhaler, is sold under a positive guarantee of satisfactory results or your money back
Leading Druggists everywhere, including
The Owl Drug Co.

FACTS

The business of farming is essentially dependent on the condition of country roads, for whatever is not produced on the farm must be hauled to the farm and the product of the farm must be hauled away to the railroad station and local markets. About each market or shipping point there is a boundary line that can be cultivated profitably for delivery. Production must cease when the transportation costs wipe out the difference. To widen the zone for profitable production without regard to time, schedule or weather conditions roads must be hard surfaced with
BITULITHIC
WARREN BROTHERS COMPANY,
Journal Building

SCHWAB PRINTING CO
BEN F. GREENE—HARRY FISCHER
245½ STARK STREET

HE'S been to Moyer's! Looks it, too—a nobby $15 Moyer Suit, a "Moyer Special" $2 Hat and a warm, stylish $15 Moyer Overcoat.

—Ready now for what comes—Winter, wind and weather.

MOYER
TWO STORES
Second and Morrison
Third and Oak

When you see it in our ad, it's so!

Moyer For Clothes and Furnishings

COAL $6.50 NEWCASTLE PER TON
THREE-TON LOTS — $6.00 PER TON
Guaranteed 25 Per Cent Better Than Any Other Lump Coal of Equal Price
PACIFIC COAST COAL CO.
249 WASHINGTON ST. M. 229, A-2293

TRANSPORTATION

San Francisco Los Angeles
(Without Change En Route)
The Big, Clean, Comfortable, Elegantly Appointed, Sea-Going Steamship
BEAVER
Sails From Ainsworth Dock
3 P. M., DEC. 17
100 Golden Miles on Columbia River.
All Rates Include Berth and Meals. Tables and Service Unexcelled.
The San Francisco & Portland S. S. Co., Third and Washington Sts. (with O-W. R. & N. Co.) Tel. Broad. 4500, A-6121.

NORTH PACIFIC STEAMSHIP CO. All the Way by WATER
Travel Via
"THE THRU LINE"
SS. ROANOKE
Sails Wednesday, December 15, 6 P. M.
First Class, Including Meals and Berth.
San Francisco $12.00
Santa Barbara $20.00
Los Angeles . . . $20.35
San Diego $22.00
Ticket Office 122 A Third St.
Phones Main 1314, A-1314

O-W R. & N. CO.
STEAMER SERVICE.
Steamer Harvest Queen leaves 8 p. m. daily except Saturday for Astoria and way points. Returning, leaves Astoria 7 a. m. daily except Sunday.
Tickets and reservations at O-W. R. & N. (Union Pacific System) City Ticket Office Washington at Third, before 5:30 p. m.; after that hour at Ash-street dock. Phones, Broadway 4500, A-6121.

DAILY BOAT TO THE DALLES
Steamers
"Dalles City" and "Stranger"
Leave Portland daily, 7 a. m., except Friday.
Leave The Dalles daily, 7 a. m., except Saturday.
ALDER ST. DOCK, PORTLAND.
Phone Main 9154, A-5112.

American-Hawaiian Steamship Co.
Freight Service Between Portland New York Boston Hawaiian Islands
C. D. KENNEDY, Agent,
270 Stark St., Portland, Or.

Twin "Palaces of the Pacific"

"NORTHERN PACIFIC"
"GREAT NORTHERN"
SAN FRANCISCO—HONOLULU
S. S. "NORTHERN PACIFIC"
sails for San Francisco
DEC. 16, 21, 26, 30.
Stmr. Express leaves 10th and Hoyt, 9 a. m. S. S. arrives S. F. 3:30 next afternoon.
SS. Great Northern from San Francisco for Honolulu, Dec. 16, Jan. 5, 25, Feb. 14.
TICKET OFFICE, 5TH AND STARK.
Phones—Broadway 520, A-6671.
Tickets also at 3d and Morrison, 102 3d st., 348 Washington st.