PORTLAND MECCA OF METHODIST BISHOPS DURING NEXT WEEK

Three Come Here to Take Part in Conference and Two to Visit Friends.

Five bishops of the Methodist Episcopal church will be in Portland during the coming week. Of these, three will participate in the all day meeting to be held at First church, Wednesday, under the auspices of the Methodist forward movement. One will visit here all day on Tuesday, while the fifth will arrive next Saturday and will probably preach in the First church Sunday morning, leaving here late Monday for the east.

Tuesday morning, Bishop David H. Moore, for four years in charge of the Methodist church in the states of Oregon, Washington and Idaho, will arrive and pass the day with friends. In the evening he will be at the Virginia Hill, where he will be pleased to meet his army of friends made during his residence here. The venerable bishop is still hale and hearty and one of the active members of the episcopacy.

Wednesday morning, Bishops T. S. Henderson, W. O. Shepard and R. J. Cooke will arrive at 8:15 o'clock. Bishops Henderson and Shepard will be the guests of Dr. Frank L. Loveland and District Superintendent J. W. McDougall for the day. They will leave in the evening for Seattle. During the day, three meetings will be held at First church, presided over by Bishop Henderson as president of the general conference committee on Evangelism, in charge of the Methodist forward movement. One meeting will be held in the forenoon, one in the afternoon and the final session in the evening. The three bishops will be the principal speakers.

Next Saturday morning, Bishop Earl Cranston, for eight years in charge of this territory, and the immediate predecessor of Bishop Moore, will arrive. He will be the guest of Dr. Loveland and, if present plans carry, will occupy the pulpit of First church Sunday morning.

Bishop Cranston first came to Portland in 1898, having been placed in charge of this Episcopal area by the general conference. He was here until 1904 when he was succeeded by Bishop Moore. Next came Bishop Smith, who remained four years. Bishop Cooke was appointed in 1912 and closes his term next May.

Bishop to Spend Week in Eugene

Eugene will be the address of Bishop W. T. Sumner of the Episcopal church all the next week. Bishop Sumner went to the college town today, and Monday he will speak to the College Y. M. C. A. boys and Tuesday to the Y. M. C. A. girls. He will also hold conferences with students while there.

A week from tomorrow he will preside at the ceremony of installation of Rev. Thomas Jenkins, the new rector of St. David's church, and the following Sunday he will preside over similar services at Oregon City where Rev. Mr. Williams is to be installed. Last Sunday he installed Rev. C. W. Baker as rector of St. Luke's church in Grants Pass.

PORTLAND TO ENTERTAIN FIVE BISHOPS

Bishop David H. Moore.

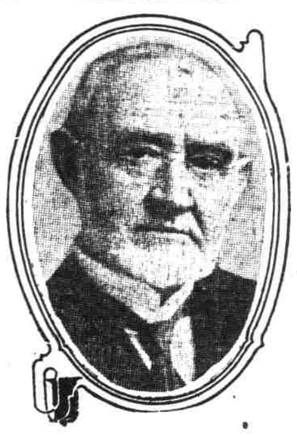

Bishop Earl Cranston.

Evening Sermons to Be for Young People

A series of sermons on "Manhood and Womanhood in the Making" will be introduced into the evening services of the First Presbyterian church, corner Twelfth and Alder streets, beginning tomorrow at 7:30 p. m.

In this series Rev. John H. Boyd, D. D., has prepared a group of talks especially for young men and women on the meaning, value and use of self. The following is a program of the subjects with the dates of presentation:

November 14—"Personality, Its Meaning, Power and Enrichment."

November 21—"Brain Values of Life, a Study of the Part Thought Plays in Life."

A recess will be taken in the series Nov. 28, to make way for a lecture entitled "The Huguenots in the Present War," by the Reverend Stuart L. Rousel, of Paris, France, with original colored slides in illustration.

On December 5 the third sermon of the series, "Character and the Part It Plays in Life," will be given, and the fourth and last, "The Power Needed in the Upbuilding of Personality," on December 12.

Dr. Boyd will also speak each Sunday morning at 10:30 o'clock, the subjects to be announced weekly in the city brief column.

PRAYER WEEK TO BEGIN

At the Y. W. C. A. vesper service tomorrow a week of prayer will be opened. Miss Constance Whealdon of the employment department will have charge, and Dr. E. H. East of Burma will speak on the subject, "I Came That They May Have Life." Miss Lillian Huget will sing. The daily meetings of the week will be in the auditorium from 12:15 to 12:45. The subjects and leaders will be: Monday, "Africa," by Mrs. W. F. Neal; Tuesday, "Japan," Mrs. W. D. Wheelwright and Mrs. R. W. Lewis; Wednesday, "Norway," Rev. Abraham Vereide; Thursday, "New Zealand," Mrs. W. S. Turner; Friday, "United States and Canada," Miss Carrie A. Holbrook.

Bazaar and Dinner.

The women of the First German Evangelical church, corner of Tenth and Clay streets, will hold their annual bazaar and supper Friday in the basement of the church afternoon and evening. Everybody welcomed.

Sunnyside Church To Give Double Bill

Friday night the Sunnyside Congregational church will be the scene of two lively college plays, given by the Christian Endeavor society. This organization has put on numerous plays in the past with fine results, but a promise to excel all previous efforts is made this time. The plays are: "Young Mr. Devine" and "A Case of Suspension."

"Young Mr. Devine" is a play in a girls' boarding school. The girls, learning that a young doctor is coming to vaccinate all the pupils, eagerly consult each other as to the manner of fascinating the physician. When the doctor appears upon the scene, the pupils discover that the physician is a female practitioner.

In "A Case of Suspension," three college girls plan a spread, and invite three young men from a nearby college to participate. Despite much careful and cautious preparation, the professor appears upon the scene, with disatrous results.

Curtain will rise promptly at 8:15. The admission will be 25 cents. The cast follows:

"A CASE OF SUSPENSION."

Dorothy ..... Edith Rouse
Alice ..... Violet Young
Mildred ..... Jean Bates
Tom ..... Harold Pairan
Jack ..... Ward Robinson
Harold ..... George Cottingham
Kathlen ..... Marie Varner
Jonas ..... Howard Staub
Miss Ophelia Judkins ..... Miss Chandler
Prof. Emilius Edgerton .....
..... Lloyd R. Carrick

"YOUNG DR. DEVINE."

Rebecca ..... Bessie Earsley
Elizabeth ..... Ruth Worden
Marie ..... Helen Case Smith
Grace ..... Edith Rouse
Rose ..... Anna Earsley
Maude ..... Florence Cole
Laura ..... Gertrude Breck
Madam ..... Irene Morphew
Dr. Devine ..... Miss Sophie Huff

OLD FOLKS TO BE GUESTS

Three score and ten years and more will be the ages of the guests of honor at a birthday party to be given by the Christian Endeavorers of the Westminster Presbyterian church Friday evening. Among the guests will be one of more than 90 years, several over 80 years and a number over 70 years. About 100 guests of honor are expected.

MORE MISSIONARIES COMING HOME FROM OTTOMAN EMPIRE

Conditions in Country Are Such That Mission Work Is Largely Paralyzed.

The American board of commissioners for foreign missions has received a cable from Rev. William N. Chambers, D. D., sent from the Piraeus, Greece, where he had arrived upon the United States battleship Des Moines, stating that he is on the way home, by the Greek steamship Themistocles, from Adana, Turkey, accompanied by Mrs. Chambers, Mrs. Thomas D. Christie, Mrs. Cyril H. Haas, Miss C. Grace Towner, Miss Elizabeth Webb, Miss Lucile Borel, Miss Davies, Miss Harriet J. Fischer, Miss Johnston, Miss H. E. Wallis.

The same dispatch announces that the following members of the Adana and Tarsus stations of the board are remaining at Adana: Dr. Cyril H. Haas in charge of the International hospital, and Miss Mary G. Webb and Mr. and Mrs. William L. Nute, at Tarsus.

The information is also given that while the city of Hadjin has been burned, Miss Olive M. Vaughan, who has been stationed there for several months with Miss Cold, is not in personal danger.

As to the conditions of the country in the vicinity of Adana and Tarsus, Dr. Chambers reports the mission work is largely paralyzed, that the Armenians are deported en mass, their properties confiscated and scores of thousands in pitiable destitution and dying from hunger and exposure.

Dr. Brooks to Speak At White Temple

At the White Temple, in the absence of the pastor, Dr. W. B. Hinson, who is in Corvallis holding evangelistic meetings with marked success, Dr. Charles A. Brooks will occupy the pulpit both morning and evening.

Dr. Brooks is a speaker of great ability, coming from New York City where he is superintendent of the work among foreign speaking people for the Home Missionary society for the Baptist denomination.

The Temple quartet, Harold Hurlbut, director, assisted by Mrs. Virginia S. Hutchinson, Mrs. Eva Wells Abbett and Henry Scongall, will render the anthem, "The Billows Swell," by Shelley, and for an offertory "By the Waters of Babylon," by Howell.

In the evening the quartet will sing "No Shadows Yonder," from the Holy City by Gaul, and "The Lord Is Mindful," by Mendelssohn.

Dr. Brooks' theme in the morning will be, "Immigration—Its Effect on America, and Its Call to the American Churches."

While in Portland, Dr. Brooks will make a study of the work of the churches amongst foreign speaking peoples; will visit the Sunday school of the First German Baptist church, and address the young people of the First Swedish church, and will also speak on Sunday afternoon at 3 o'clock to the Italian Baptist mission of which Rev. F. Sannella is pastor.

Will Hear "Big Brother."

The Epworth M. E. church people will have Chester A. Lyon with them Sunday evening at the regular church hour. Mr. Lyon is founder of "The Big Brother Farm for Boys" at Lebanon, Or. Lantern slides will be used to illustrate the address.

Will Discuss Winter's Work.

On Monday night the vestry of St. David's church will hold a special meeting when together with Rev. Thomas Jenkins, the rector, will consider the work of the parish for the coming winter.

LIFE

By Rev. Dr. W. B. Hinson, Pastor of the First Baptist Church.

It was the picture of a little winding road leading—ah, who knows where—for the real picture hides more than it discloses, and suggests more than it reveals.

Concerning it I thought it is like the Way of Life—the end is not in view.

Ever does that road wind, and what the next turn may bring even the anticipating heart knoweth not. Only Faith, Hope and Love are ever aware that the best is on the way towards us, and it and we must some day meet.

Concerning that simple picture of the road, one who knows, wrote—"I think the best way is just to plod along thoughtfully, prayerfully, lovingly, the end may come in view some time."

Yes, that is the way to travel.

Thoughtfully—using the mind; for man may not live by bread alone—and the sustaining reminiscences, anticipations, and certitudes are legion. And they cheer, and safeguard too.

Prayerfully—keeping the soul's vision clear, for the greatest things and the best lie for us in the undeveloped purpose of him who planned the whole, of which but the half is at present seen.

Lovingly—for when the heart fails, the life is ended; and prayer has its nerve cut; and the mind becomes abject and poor. And love never faileth—whether as Chart, or Clue, or Prophecy, Love keeps faith ever!

WHAT CHURCH MEMBERS AND CLERGY ARE DOING

Fine Musical Program.

The choir of the Woodstock M. E. church, Forty-fourth street and Sixtieth avenue southeast, will render in connection with morning worship, Jerome's beautiful arrangement of "In the Cross of Christ I Glory," with duet by Henrietta Glaser Smith and Mrs. Laura White Kain.

• •

Hold Bible Teaching Meeting.

On Holgate and East Forty-second streets Dr. W. T. Milliker and the Rev. Walter Duff are holding a Bible teaching meeting for everybody. "Opening the Bible for Yourself" and "The Gospel in the Bible will be some of the subjects, while tomorrow Rev. Mr. Duff will again take up Luther, reformer, and his doctrines. The students of the Portland Bible Training school will assist in the campaign as part of their practical training. Special singing is promised and services will go on nightly during the week.

• •

Will Hold Bazaar.

The women of St. Paul's Lutheran church, East Twelfth and Clinton streets, will hold a bazaar next Saturday. It will open at 2 o'clock.

• •

Will Speak on Peace.

Mr. Rosenthal, "the peace man," will speak in Pilgrims' Congregational church, corner Shaver street and Missouri avenue, Monday evening at 8 o'clock. All persons interested in peace movements are cordially invited.

• •

Decided Improvement Noted.

At the last regular monthly business meeting of the Y. P. S. C. E. of the Millard Avenue Presbyterian church, at the home of Mr. and Mrs. M. E. Williams, 5521 Sixty-ninth avenue southeast, a decided improvement was noted in the reports turned in by committees for the last month. The Missionary committee especially has been very active and plans already outlined for November and December.

• •

Will Have Office Hour.

As soon as he gets settled, Rev. Thomas Jenkins expects to establish a regular daily office hour.

• •

Will Conclude Mysteries Study.

The young men's class of the Highland Baptist church, Alberta and East Sixth streets, will conclude their studies of the seven mysteries in the thirteenth chapter of St. Matthew tomorrow morning at 9:45. The motto of this class is "Hundred Young Men for Christ."

• •

Has Fine Society.

The Young People's society of the First Christian church is having a phenomenal growth. There were 100 present last Sunday evening. It is an extraordinary society and is doing an unusual work.

• •

New Society Growing Fast.

The East Side Christian church held its initial service on last Sunday, and now numbers more than 150 in membership. A cordial invitation is extended to all not attending elsewhere. To all members of the Christian church in Portland, not identified with any congregation, we most earnestly solicit your presence and fellowship.

• •

Dr. Dyott to Speak.

Y. M. C. A., Sixth and Taylor streets. Dr. Luther R. Dyott, pastor of the First Congregational church, will speak on "A Challenge to the Modern Man" at the meeting at 3:30 o'clock today. There will be special music.

• •

Recital to Be Held.

On Tuesday evening the Philathea class of young women of the First Methodist Episcopal church will present Miss Jessie A. Skinner, reader, in a recital in the church parlors at 8 o'clock. Miss Skinner is one of the corps of teachers at the Jefferson high school and is known as an elocutionist of more than ordinary ability.

• •

Fourth Midweek Address.

Thursday evening next, Dr. Frank L. Loveland will deliver at the First Methodist Episcopal church the fourth in his series of midweek addresses on "Ancient Hymns of the Church." His topic will be "Hymnology of the Methodists." He will be assisted by a chorus of 16 voices and at the conclusion of the service a social half hour will be enjoyed at which refreshments will be served by the Eigathea class of young women.

• •

Will Continue Revivals.

The revival services which are being conducted at Central Free Methodist church are proving so successful that they will be continued indefinitely. Rev. L. R. Blackman, the pastor, is receiving material assistance from W. N. Coffee, the district elder.

• •

Will Observe Temperance Day.

World's Temperance Sunday will be observed at Centenary M. E. church tomorrow morning during the Sunday school hour, the program will be in charge of the Women's organized Bible class.

• •

Home Rule to Be Subject.

"Home Rule" will be the title of a series of sermons to be preached Sunday evenings by Dr. J. F. Ghormley, pastor of the Rodney Avenue Christian church. The first will be given tomorrow evening and special music will be rendered. In Ghormley's idea is that ruling oneself does not give one license to do whatsoever he desires.

• •

Dr. Lane Returns Home.

Rev. T. W. Lane, pastor of the Centenary M. E. church, has returned from a trip which included southern California and the San Francisco exposition.

• •

Baptist Women to Give Bazaar.

The ladies of the East Side Baptist church will hold a sale of fancy work and home made candy on Friday, November 19, both afternoon and evening. All fancy work articles priced at less than $1. Ice cream and cake will be served. Good music and other entertainment will be a feature of the evening and will be free.

• •

Evangelist Has Good Crowds.

The Engineer Evangelist Mackintosh of Scotland is having good crowds and much interest at the Highland Baptist church, Alberta and Sixth. The meetings will continue all next week at 2:30 and 8 p. m.

• •

To Hold Bazaar Wednesday.

"The Ladies' Aid Society of the First English Evangelical church, corner East Sixth and Market streets, will hold their annual bazaar on next Wednesday at 408 Hawthorne avenue. Meals will be served from 11 a. m. to 1 p. m. and 5:30 to 7 p. m. Visit our booths for good things to eat and wear. The proceeds will go towards liquidating the church debt.

'WAY DOWN SOUTH' SHOW

'The Ladies' Aid of the Sunnyside M. E. church will give a 'way down south' entertainment at Drowley's hall, East Thirty-fourth and Yamhill streets, Monday evening. The program will consist of chorus work, jokes, negro songs and stunts. Jasper Dean McFall will be in charge of the chorus and Dr. Grover and Messrs. Munn, Cooper and Rozarth, as end men, will furnish the fun.

AMERICAN SECRETARY OF SUNDAY SCHOOL ASSOCIATION TO SPEAK

Union Meeting Will Be Held at First Church by Numerous Denominations.

Frank L. Brown, the American secretary of the World's Sunday School association, will speak at the First Methodist church, Taylor at Twelfth street, tomorrow afternoon, at 3 o'clock.

Mr. Brown has been closely connected with Sunday school work for many years, having been superintendent for 28 years of the great Bushwick M. E. Sunday school in Brooklyn. For years he has been field secretary of the World's Sunday School association. He was commissioner for the international Sunday School association to South America and the West Indies.

Later he was twice commissioner to Japan and the orient in the interests of the organizations of the Sunday school work of those countries, and in 1913 he was secretary of the commission of the World's Sunday School association to the orient which made the tour around the world under the leadership of the American chairman, H. J. Heinz, just before the Zurich convention.

From his office in the Metropolitan tower, New York city, Mr. Brown directs practically all of the Sunday school work of the world. Secretary Brown is author of "The Superintendent and His Work," "The City Sunday School," and "The Sunday School and the Home."

A full vested choir from the Sunnyside M. E. church, the largest of its kind west of Chicago, will furnish some of the music for the afternoon program which will be as follows:

Prelude "Lost Chord," Sullivan, First Christian Sunday school orchestra, Ted W. Eaton, director.

Processional Hymn and senior choirs of the Sunnyside M. E. church, Jasper Dean McFall, director.

Hymn "Stand Up, Stand Up for Jesus."

Prayer.

"Hark, Hark My Soul" Shelley, Isabelle Murchison, junior and senior choirs, Sunnyside M. E. church.

"Correlation," Charles A. Phipps, general secretary Oregon Sunday School association.

"Song of the Evening Star," Wagner, First Christian Sunday School orchestra.

Address, Frank L. Brown, American Secretary World's Sunday School association.

"Melodie," Otto Bull, First Christian Sunday school orchestra.

"How Lovely Are Thy Dwellings," Wolfott, Helen Johnson, junior and senior choirs, Sunnyside M. E. church.

Recessional, Chorus.

Postlude "Festival March," Mendelssohn, orchestra.

LUTHER LEAGUE ELECTS

The Luther league of St. James' Lutheran church met at the parsonage, 287 West Park, Tuesday evening and elected officers for the ensuing year as follows: President, Ray Hohberger, vice president, Miss Ida Alsben, secretary, William Schultz, treasurer, Miss Agnes Anderson. The new president appointed the various committees for the season and much enthusiasm was manifest for the work of the coming winter.

CLASSIFIED DIRECTORY OF SERVICES FOR THE WEEK IN CHURCHES OF PORTLAND AND SUBURBS

THURSDAY NOON IS LIMIT

Notices for the classified church directory, and other matter for the Saturday church columns of The Journal, must be in the editorial rooms of The Journal by noon Thursday in order to insure publication. Address all mail communications, "Churches," care City Editor, The Journal.

Baptist.

First—White Temple, W. B. Hinson, pastor. Bible school, 9:50. Services 11 and 7:30. B. Y. P. U., 6:45. Morning and evening sermons by Rev. Charles A. Brooks, superintendent of foreign speaking work of home missions.

East Side—East 26th and Ankeny.—Rev. W. O. Shank, pastor. Services 11 and 7:30. S. S. 10. B. Y. P. U., 6:30. Morning, "The Power of Human Voice." Evening, "Can a Young Woman Make Good in Portland?"

Highland, East 6th and Alberta—Rev. Chas. F. Miehe, 11 and 7:30. B. Y. P. U., 6:30. Bible study. Morning and evening by Rev. A. Mackintosh, subject, "The Process of Dying," "Jesus Is Coming."

Arleta—Rev. W. T. S. Spriggs. S. S. 10. B. Y. P. U., 6:30. Services, 11 and 7:30.

Grace—Montavilla—Rev. H. C. Cash, 11 and 7:30. Y. P. 6:30. S. S. 9:45.

Sellwood—Rev. F. H. Hayes, 11 and 7:30. S. S. 10. B. Y. P. U., 6:30.

University Park—Rev. L. L. Heskett—Services 11 and 7:30. S. S., 9:50. B. Y. P. U., 6:30.

Calvary—East 58th and Grant—Rev. E. A. Woods, 11 and 7:30. S. S., 10. B. Y. P. U., 6:30.

Mt. Calvary—Pine street and Grand ave.—Rev. A. M. Machock. Services 11 and S. S., 9 a. m.

Third—Knott and Vancouver avenue—Rev. W. J. Beaven. Preaching 11 and 7:30. B. Y. P. U., 6:30. S. S., 10. Morning, "Jesus' Appeal to Men of Business." Evening, "The Saving of the Life."

St. Johns (German)—Rev. F. Bruermann, S. S., 10. 11 and 7:30. B. Y. P. U., 6:30.

Swedish—10th and Hoyt sts., 10:45 and 7:30. S. S., 12. B. Y. P. U., 6.

Swedish Finnish Baptist mission, 5 o'clock in ladies' parlor, White Temple, Twelfth and Taylor sts.

St. John—E. P. Borden, pastor. S. S., 10. Services, 11 and 7:30. B. Y. P. U., 6:30.

Chinese Mission—S. S., 7. J. C. Malone, superintendent.

Lents—Rev. J. M. Nelson. S. S., 10. Services 11 and 7:30. B. Y. P. U., 6:30.

Second German, Morris street and Rodney avenue—11 and 7:30. S. S., 9:45. B. Y. P. U., 6:45.

Glencoe—East 45th and Main sts.—Rev. A. B. Walts. S. S., 9:45 a. m. Services 11 and 7:30. B. Y. P. U., 6:30. Morning, "God Is One." Evening, "Seeing the Unseemly."

Mount Olivet—Rev. W. A. Magwett, pastor, 11 and 8 p. m. S. S., 12:30.

Italian Mission—Rev. Francesco Sannella, pastor, 10:30, 11 and 8. S. S., 10. Pastor's circle S. English spoken at 10:30 service.

First German—Fourth and Alder—Rev. J. Kratz. Services, 11 and 7:30. S. S., 9:45.

Goodwill Mission—16th and Boise—Miss A. M. Nelson, superintendent.

North Portland Mission—886 Nicolai street. Services Friday, 8 p. m.

Russelville Mission—S. S. 3. Preaching 3:45 by Dr. Albert Laughbridge.

Tabernacle—East 42d and Holgate sts.—Rev. Walter Duff. Preaching 11 and 7:30. S. S., 9:45. B. Y. P. U., 6:30. Morning, "Luther Fighting Devils." Evening, "Faith's Victory in Luther."

Presbyterian.

First—12th and Alder—Rev. John H. Boyd, minister. Preaching 10:30 and 7:30. C. E., 6:30. Morning subject announced in "Town Topics" column. Evening, "Personality, Its Meaning, Power and Enrichment."

Fourth—First and Gibbs—Rev. Henry G. Hanson, pastor. Preaching, 10:30 and 7:30. S. S., 12. C. E., 6:30. Morning, "Efficiency." Evening, "The Bible and Literature."

Calvary—11th and Clay sts.—Rev. O. S. Baum. 10:30 and 7:45. S. S., 12. Morning, "The Separated Life." Evening, "The Scarlet Line."

Arbor Lodge—Rev. George R. Cromley, 11 and 7:45. S. S., 10.

Kenilworth—East 34th and Gladstone—Rev. Leslie Kirk Richardson, pastor. S. S. 9:45. Services, 11 and 5. Y. P. S., 6:30. Morning, "Why Does Not God Intervene?" Evening, "Love—Courtship—Marriage."

Mizpah—E. 19th and Division—Rev. Harry Lewis, pastor, 11 and 7:30. S. S., 9:45. C. E., 6:30.

Austel—Rev. Alfred L. Tayie, 11 and 7:45. S. S., 9:45. C. E., 6:45. Junior C. E., 4.

Hope—Montavilla, 74th and Everett sts.—Rev. S. W. Seeman, 11 and 7:30. S. S., 10. Morning, "The Energy of Prayer." Evening, Rev. Charles A. Phipps of Oregon State Sunday School association, will speak.

Forbes—Rev. Harry L. Pratt, 11 and S. S., 10. C. E., 6:30.

Central—East 18th and Pine sts.—Rev. L. K. Grimes, pastor. 10:30 and 7:45. S. S., 12. C. E., 7. Morning, "The Christian's Banker." Evening, "Realism and Religion."

Mt. Tabor—East 55th and Belmont—Rev. William Graham Moore, 11 and 7:45. S. S., 10. C. E., 7. Intermediate C. E., 4 p. m.

Piedmont—Cleveland and Jarrett sts.—Rev. A. L. Hutchinson, pastor. C. E., 6:30. S. S., 9:45. Services, 11 a. m. and 7:30 p. m. Morning, "The Church's Business." Evening, "What the Issues of war May Bring to the World."

Unity—W. Lee Gray, minister, 11 and S. S., 10.

Vernon—19th and Wygant streets—H. N. Mount, pastor. 11 and 7:30. S. S., 9:45. C. E., 6:30. Junior C. E., 3. Morning, "God's Purpose to Exalt Christ."

Westminster—East 17th and Schuyler—Rev. Henry Marcotte. 10:30 and 7:30. S. S., 12. Y. P. S. C. E., 4 p. m. Morning, "The Goal of Perfection." Evening, "What Is Expected of Christians."

Rose City Park — East Forty-fifth street and Hancock—Rev. J. M. Skinner. Preaching 11 and 7:30. C. E., 6:30. S. S., 9:45.

Mizard Avenue—Rev. W. H. Hampton, 11 and 7:30. S. S. 10. Y. P. S. C. E., 6:30.

Spokane Avenue—E. 16th and Spokane—J. E. Youel, pastor, 11. S. S., 9:45.

Marshall Street—Rev. S. J. Higgins, pastor. 11 and 7:30. S. S., 10. C. E., 6:45.

Trinity, corner Virginia and Nebraska sts.—Rev. E. Benson, pastor, 11 and 7:30. S. S. 10. Y. P. S. C. E., 6:30.

Chinese—145½ 1st st.—7:45. S. S., 6:45.

Methodist.

First—12th and Taylor sts.—Rev. Frank L. Loveland, D. D., minister. S. S., 12.15. Sermons, 10.30 a. m. and 8 p. m. Y. P. council, 6:45. Morning, "The Coming Man." Evening, "Hugo's 'Wronged Soul,' or Jean Val Jean, the Victim of Virtue."

Trinity—East 10th and Sherman—Rev. A. B. Calder. 11 and 8 p. m. S. S., E. L., 7:30.

Epworth—20th and Savier—Rev. C. O. McCulloch, 11 and 7:30. S. S., 9:45. E. L., 6:30. Morning, "Standing Fast." Evening, address by Chester A. Lyon on "Big Brother" farm movement.

First Norwegian Danish—Corner 18th and Hoyt. Rev. O. T. Field, 11 and 8.

Woodlawn—East 10th and Highland—Rev. Louis Thomas, pastor. S. S., 10. E. L., 7. Preaching, 11 and 7:45. Prayer service, Thursday evening, S. S. 10 a. m. E. L., 7 p. m. Morning, "Pedagogy." Evening, "The Coin of the Realm."

Sellwood—Rev. Alexander P. Maclean, 11 and 7:30. J. E., 2:30. E. L., 6:30.

Centenary M. E. Church—East 9th and East Pine streets—T. W. Lane, pastor. 11 and 7:30. E. L., 6:30.

Sunnyside—E. 35th and Yamhill—Rev. R. Elmer Smith, D. D., 11 and 7:45 p. m. S. S., 9:50 a. m. E. L., 6:30.

Central—Vancouver avenue and Fargo street. C. W. Harick, pastor. S. S., 9:45. Preaching, 11 and 7:30. Class meeting, 12:15. Epworth league, 6:30. "The Open Door and the Adversaries." Evening, "A Warm Hand-grasp for the Man in the Dark."

St. Johns—Hayes and Leavitt sts.—W. E. Ingalls. Service, 11. S. S., 9:50. E. L., 6:30.

Montavilla—Rev. W. H. Hampton, 11 and 7:30. S. S., 9:45. E. L., 6:15. J. L., 3 Class meeting 12:15.

Laurelwood—Rev. Q. R. Carlos, pastor, 63d st., S. E., and Foster Road. S. S., 9:45. E. L., 6:30. Morning sermon by Rev. J. W. McDougall. Evening, "Young People—Their Friends."

Clinton Kelly Memorial—J. West Thompson, pastor. S. S. 9:45. Services 11 and 7:30. E. L., 6:30.

Japanese Mission—Rev. Ellsen Ribara. 9:30 and 8:30. S. S., 3:30.

Rose City Park—Sandy blvd. and E. 58th sts.—Rev. William W. Youngson, pastor, 10:30 and 4:30. S. S., 9:45. Morning, "The Holy Bible." Evensong, vesper hour of music by choir of girls and adult chorus. One of the great hymns will be expounded. No night service.

German—Rodney ave. and Stanton st.—F. A. Schumann, S. S. 9:45. Services 11 and S. Epworth league, 7:15.

Mount Tabor—61st and East Stark, Rev. E. Collin Eldridge, pastor. Preaching 11 and 7:45. S. S., 9:45. Junior L., 3. E. L., 7. Midweek prayer, Thursday 8 p. m.

African Zion—Rev. W. W. Howard, 288 Williams ave. S. S., 3. C. E., 7. Preaching 11 and 8. Rev. F. D. L. Thompson will preach in the morning.

Vancouver Ave. Norwegian-Danish—Corner Skidmore—Rev. Abr Vereide, pastor. Services 10:45 and 8. S. S., 9:45.

Lents—Rev. W. Boyd Moore, 11 and 8. S. S., 10. E. L., 7:30 p. m.

Bethel—Larrabee and McMillen sts.—Rev. J. L. Craw, pastor, 11 and 8:15. S. S., 9:30. C. E., 7.

University Park—Lombard and Fiske streets—Rev. C. L. Hamilton, 11 and 7:30. S. S., 9:45. E. L., 6:30. Morning, "Cloth." Evening, Dr. J. W. McDougall.

Westmoreland—Milwaukie ave. between Ramona and South avenues—Rev. C. B. Harrison, 11 and 7:30. E. S., 10. Morning, "The Value of Prayer." Evening, "Standing on the Mountain Top."

Lincoln—East 52d and Lincoln—G. G. Hagley, pastor. S. S., 11. Services 10:30 and 8.

Patton—Michigan and Alberta—Rev. George H. Peese, pastor. 11 and 7:45. S. S., 10. E. L., 6:45. Evening, "The Sunday Blue Laws."

Woodstock—East 44th and 60th ave. S. E.—Frank James, pastor. 11 and 7:30. S. S., 10. E. L., 6:30. Class, 12:15 p. m.

First German—A. F. Cramer, pastor, 11 and 8. S. S., 10. E. L., 7:30.

Brentwood—Rev. J. West Thompson, S. S., 10. Services, 11.

Berkeley Heights club house—Services, 3, conducted by Rev. A. B. Calder.

Chinese Mission—11 and 7:30.

Congregational.

First—Park and Madison—Rev. Luther R. Dyott, D. D. S. S., 9:50. Preaching, 11 and 7:45. Morning, "Modern Manhood—Its Challenge and Charges." Evening, "The Power of Purity."

First German—East 7th and Stanton—Rev. E. O. Willman.

Atkinson Memorial—East 29th and Everett—Rev. J. T. Merrill in charge. 11 and 7:30. S. S., Christian Endeavor, 6:45.

University Park—Haven street near Lombard—Rev. F. J. Meyer, D. D., pastor. 11 and 8. S. S., 10. Y. P. S. C. E., 6:30. Morning, "The Question of the Ages." Evening, "Knowing and Trusting."

United—Haven and Lombard streets—Rev. F. J. Meyer, pastor. S. S., 10. Preaching at 11 and 8. Y. P. S. C. E., 7.

Highland—East 6th and Prescott—Rev. E. S. Bollinger, preaching, 11 and 7:45. S. S., 10. Y. P. S. C. E., 6:45. Morning, "Tailor Made Religion." Evening, "The Safekeeping of Matches."

Linnenhurst—Rev. D. B. Gray, 11 and 7:45. S. S., 10. C. E., 6:30.

Pilgrim—Missouri and Shaver streets—Rev. W. C. Kautner, pastor, 11 and 7:30. S. S., 9:45; C. E., 6:30. Morning, "Giving Ourselves to God." Evening, "A Young Man's Interviews."

St. Johns—Daniel T. Thomas, pastor. S. S., 10 a. m. Preaching, 11 a. m.; C. E., 6:30.

Laurelwood—Glisan avenue and 65th street.—Rev. C. S. Johnson, 11 and 8. C. E., 7. S. S., 10. Morning, "The Divine Workman." Evening, "The Allies."

Ardenwald—Daniel T. Thomas, pastor. S. S., 10:45. C. E., 7. Preaching, 8.

Waverly Heights—East 26th and Woodward. Rev. A. C. Moses, minister. Preaching, 11 and 7:45. S. S., 9:45. Y. P. S., 6:45. Prayer meeting, 7:30 p. m. Thursday. Morning, "Three Mountain Landmarks." Evening, "The Same Jesus."

Sunnyside—East 32d and Taylor—Rev. J. J. Staub, 11 and 7:45. S. S., 10. Junior C. E., 3. Intermediate C. E., 4:15. Senior C. E., 6:30. Morning, "Nutriment of God's Word." Evening, "Things That Seriously Hinder."

Zion (German)—East 8th and Clackamas—Rev. J. H. Hopp, 10:30 and 7:30. C. E., 6:30.

Christian.

First—Park and Columbia sts.—Rev. Geo. F. Darsie, pastor. 11 and 7:45. S. S., 9:45. C. E., 6:45. Morning, "The Future Church." Evening, "Why Is the Bible True."

Montavilla—East 76th and Hoyt—Rev. J. C. Ghormley, 11 and 8. C. E., 7.

Woodlawn—7th and Liberty sts.—Rev. W. J. Mellinger, 11 and 7:30. S. S., 9:45. C. E., 6:30.

Sellwood—Cor. 19th and Nehalem—Rev. D. E. Norcross, pastor, 11 and 8. S. S., 10. C. E., 7.

Gladstone—Rev. Roy L. Dunn, pastor, 11 and 8. S. S., 10. C. E., 7.

Rodney Avenue—Rev. J. F. Ghormley, pastor, corner Rodney and Knott—Preaching, 11 and 7:45. S. S., 9:45. C. E., 6:30. Morning, "The Price of Our Redemption." Evening, "Home Rule."

St. Johns—Rev. Herbert F. Jones, pastor, 11 and 8. S. S., 10. C. E., 7.

East Side Christian, cor. E. 12th and E. Taylor—A. L. Orlin, evangelist. S. S., 10. Preaching, 11 and 7:30. C. E., 6:30. Morning, "The Heavenly Family." Evening, "The Beginning."

Kern Park—Rev. D. Tibbs Maxey, pastor, 11 and 7:30. S. S., 9:45. C. E., 6:30. Promotion program, 10:30 a. m. Preaching 11:15 a. m.

Vernon Church of Christ—E. 15th and Wygant—J. A. Melton, 11 and 7:30. S. S., 10 a. m. C. E., 6.

Bethel—E. 82d and Thompson. Rev. Aubrey W. Wilson, S. S., 2 p. m. Public worship 8.

Episcopal.

Trinity church — Rev. Dr. A. A. Morrison, rector. 8, 11 and S. S. 9:45. Good Fellowship society, parish house, 19th and Davis sts., 7 to 7:55 p. m. Y. P. S., 6:45.

St. Mark's—21st and Marshall—Rev. J. H. Simpson, rector. Summer schedule. 7:30, Holy Eucharist. S. S., 9:45. Matins, 10:15. Holy Eucharist and sermon, 11; daily Eucharist at 7:30 a. m.

Pro-Cathedral of St. Stephen the Martyr—Rev. R. H. Talbot, rector. 7:45, 11 and 7:45. S. S., 10. Special service for colored people, 3.

St. David's—Rev. Thomas Jenkins, rector. S. S., 9:45. Holy Eucharist, 7:30 a. m., 10:30 baptism; 11 morning prayer and sermon.

St. Matthew—Rev. O. A. Bresee, vicar. Corbett and Bancroft streets. S. S., 10. Service and sermon, 11.

St. John's—Milwaukie—Rev. John D. Rice, S. S., 2. Evening prayer and sermon, 3. Services, 4.

St. Andrew's—Hereford street, University Park. Rev. F. M. Baum, vicar. Services 11 and 7:30. S. S., 10.

Grace Memorial—Weidler and East 17th st. N.—Rev. Oswald W. Taylor, rector. Holy Communion first Sunday in the month, 11 a. m. Holy Communion other Sundays in the month 8 a. m. Morning prayer and sermon, 11 a. m. Sunday school, 9:45. Evening, the first Sunday in the month, S. S. 10 a. m. No evening service.

Good Shepherd—Rev. John Dawson, 11 and 7:30. S. S., 10.

St. Michael's and All Angels'—East 43d and Brooklyn—Rev. H. L. Bowen, vicar. S. S., 10. Holy communion first Sunday, 11; third Sunday, 7:30.

Church of Our Saviour—60th ave. and 41st st. Mount Scott.

St. John's church—Sellwood—Rev. John D. Rice, 11. Evening prayer, 7:30.

Patton, Michigan and Alberta—George F. Hopkins, pastor, 11 and 7:30. S. S. 10.

St. Paul's—Woodmere — Rev. Oswald W. Taylor. Holy communion, first Sunday in month, 8 a. m. Services, 4 p. m. Sunday school, 10.

Bishop Morris Memorial chapel, Good Samaritan hospital—Chaplain, Frederick K. Howard. Holy communion 7 a. m. Prayer and sermon, 7:20.

Portsmouth—Hereford st., near Lombard st.—Rev. F. M. Baum, vicar. S. S., 10. Services, 11 and 7:30. Holy communion on second, fourth and fifth Sundays of month at 7:30; on first at 11. Holidays