THREE OAKLAND GUNS ARE SPIKED IN FIRST GAME BY MAC'S BOYS

Leverenz Gets Off Bad in Initial Inning and Beavers Take Three-Run Lead.

COVELESKIE INVINCIBLE

Polish Party Makes Oaks Look Like Bunch of Sand Lotters in Big Fight for Cellar Title.

Well, the big battle for the cellar is on. First blood has been drawn by the Beavers, who played like champions for a change. J. Peter Cook, the eminent Oakland golfer, blew into town yesterday morning with a declaration to the effect that the Oaks would take the series. In this he was backed up by Harold Elliott, who knows nothing about golf. A glance at the score would indicate that none of them knows anything about baseball, but this is not so.

The Oaks got off to the bad in the first inning, when three runs came on a flock of walks, biffed batters and two hits. After that the Beavers gradually piled up a total of nine runs.

Coveleskie was having one of his fine days and the Commuters never had a chance to get a run. Manager Elliott conceded this early in the game when, after two regulars had tried to stem the bloodthirsty Beavers, he trotted out a timorous looking young fellow named Carberry. Young Mister Carberry appeared to have considerable swift on the ball, but it was a very elusive pellet to catch, hence the steals on him toward the end of the game. Stumpf and Derrick were both caught off first and made clean swipes when Ness and Litschi had the fumbles.

Lefty Leverenz, who used to throw up here a few years ago when the Angels visited, started the game. Something must have been the matter with his souper. Lober started out with a double to right center on the first ball pitched. Southworth sacrificed and Speas was hit by a pitched ball. Bates singled to left and scored Lober. Then Stumpf walked, filling the bases. Leverenz almost crooked Fisher with a ball that laid up against his side. This forced Speas home and Harold crooked the familiar finger at Lefty. Albert Klawitter went in and Derrick forced Fisher, but this gave Bates a chance to score. Derrick was thrown out stealing.

Singles by Derrick, Ward and Lober to left field gave Portland an ace in the fourth. In the fifth they got to Dutch in fine shape. Southworth opened with a single and took third on Speas' double against the left field fence. Stumpf hopped one over Duddy's dome and the bases were cleaned.

Elliott determined to try young Carberry, whose baseball antecedents are not quite clear. Ward gathered to himself a Texas leaguer to left that was good for two bags and after Covey had fanned and Lober became an infield out, little Southworth poled one over the right field fence for a home run.

The ninth score was made in the seventh, when Stumpf was safe because his liner plumped out of Hosp's hands. He stole and scored from second on Bartholemy's out, Litschi to Ness. McCredie is giving Bartholemy every chance to get experience and the boy is showing up well.

Oakland got two hits in the seventh after Covey had fanned four men in that inning and the sixth, when Ness and Kuhn singled. They also had Ness and Gardner on base in the ninth with two out, but Kuhn soared to Southworth for the final out.

OAKLAND

	AB.	R.	H.	PO.	A.	E.
Blow, 2b.	3	0	1	2	2	0
Hosp, ss.	4	0	0	1	4	1
Middleton, lf.	4	0	0	1	1	0
Johnston, cf.	4	0	1	2	0	0
Ness, 1b.	4	0	1	8	2	0
Gardner, rf.	4	0	1	0	0	0
Kuhn, c.	3	0	2	4	5	0
Duddy, 3b.	3	0	0	3	0	0
Leverenz, p.	0	0	0	0	0	0
Klawitter, p.	2	0	0	2	2	0
Carberry, p.	1	0	0	0	1	0
Litschi, 2b.	1	0	0	1	2	0
Total	33	0	6	24	19	1

PORTLAND

	AB.	R.	H.	PO.	A.	E.
Lober, lf.	5	1	2	3	0	0
Southworth, lf.	3	2	2	3	0	0
Speas, rf.	2	2	2	0	0	0
Bates, 3b.	4	1	2	0	1	0
Stumpf, 2b.	5	1	1	1	1	0
Fisher, c.	2	0	0	8	0	0
Derrick, 1b.	3	1	2	17	1	0
Ward, ss.	4	2	2	2	2	0
Coveleskie, p.	4	0	1	0	2	0
Bartholemy, c.	1	0	0	1	1	0
Total	31	9	13	27	8	1

SCORE BY INNINGS

Oakland	0	0	0	0	0	0	0	0	0	—0
Hits	0	1	1	0	1	0	2	0	1	—6
Portland	3	0	0	1	2	2	1	0	*	—9
Hits	2	0	1	3	2	1	1	*		—13

SUMMARY

Struck out—By Coveleskie 8, Klawitter 3, Carberry 1. Bases on balls—Off Coveleskie 1, Leverenz 1, Klawitter 2. Two base hits—Lober, Bates, Kuhn, Speas, Ward. Home runs—Southworth. Double plays—Hosp to Litschi to Ness. Sacrifice hits—Southworth, Speas. Stolen bases—Speas, Bates, Stumpf 2, Derrick 2. Hit by pitched balls—Fisher, Speas by Leverenz. Innings pitched—By Leverenz 1-3 runs 2, hits 2, at bat 2; Klawitter 4 2-3, runs 4, hits 7, at bat 16. Runs responsible for—Leverenz 3, Klawitter 3, Carberry 2. Charge defeat to Leverenz. Time of game—1:47. Umpires—Held and Toman.

BASEBALL

ALL THIS WEEK

Recreation Park. Corner Vaughn & Twenty-fourth

OAKLAND VS. PORTLAND

Games Begin Weekdays at 3 p. m.

Sundays 2:30 p. m.

Reserved Box Seats for Sale at Rich's Cigar Stand, Sixth and Washington Streets

Ladies' Days Wednesday and Friday

BRINGING UP FATHER

Copyright, 1915, International News Service.

By George McManus

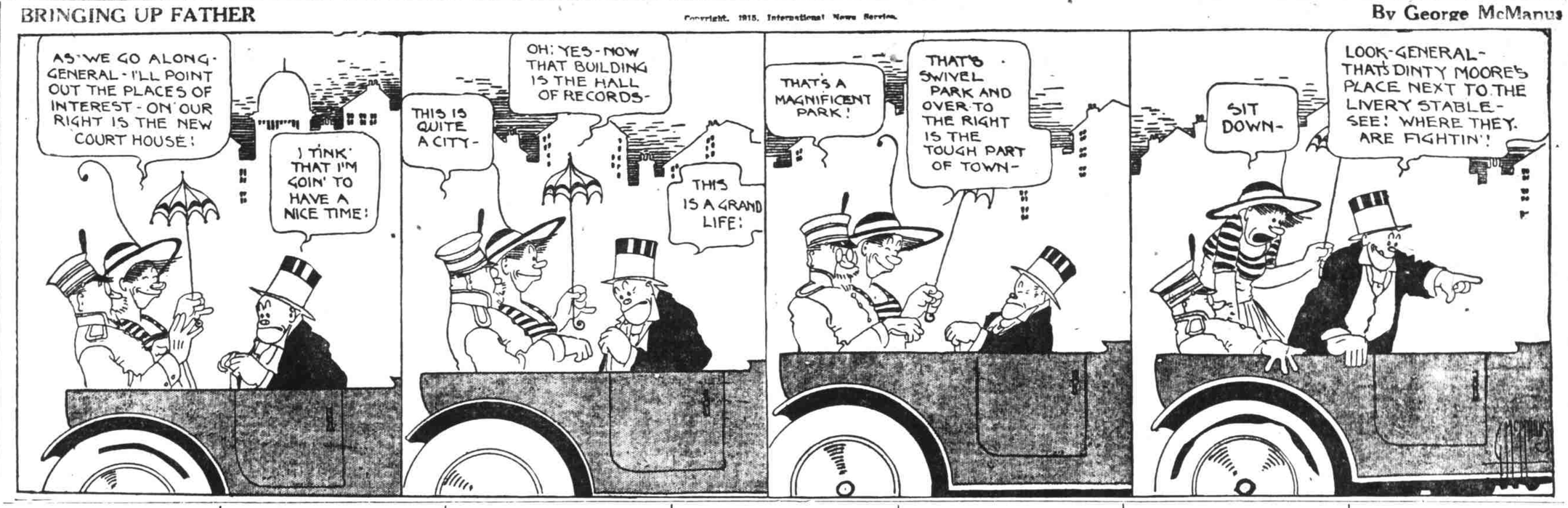

PETE ANDERSON BOLSTERS AGGIE TEAM BY RETURN

Coach Stewart's Face Brightens When Star Center Shows on Campus.

Oregon Agricultural College, Corvallis, Or., Sept. 29.—Oregon Aggie football stock advanced by leaps and bounds yesterday, when Pete Anderson, who has been reported on his way to join Coach Stewart's squad for the past week, really put in his appearance and climbed into a moleskin for light noonday practice. Pete's return will aid materially in strengthening the weak Orange and Black line.

Last year the husky Albany boy was given the position of center on the All-Northwest eleven by several sport writers. Stewart, however, is counting on shifting Anderson from his regular wedge job to that of a guard or tackle. With Hofer back in the harness in another two weeks and Cole and Laythe in good trim the front part of "Doc's" machine should be sufficiently strong to stand the gaff and make holes for the smashing backs to slip through.

Anderson graduated last year in the school of forestry and is returning to pursue a course of study that will give him his Master's degree in the same course.

A big shakeup in the Oregon Aggie lineup was evident when the varsity squad lined up for scrimmage against the second team. The shifting of men resulted from the poor exhibition put up in the Alumni game last Saturday. Some of the husky backfield candidates of whom Coach Stewart has a goodly number were shifted onto the line in an effort to bolster what appears to be the weak sister of the Aggie eleven this year.

Newman Plays Center.

Newman, who has been playing regularly at halfback, was played at center part of the time as was Yeager, who has heretofore been behind the line. Hoerline, the big fullback who was the only Freshman to win his letter last year, was shifted to left tackle and "Dutch" Hayes, halfback, was stationed on the left wing. Dutton was yanked back behind the line from end and with Abraham, Billie and Allworth formed "Doc's" set of backs.

Lorey, the promising freshman from Weiser, Idaho, who joined the squad last Friday, was given a try at both backfield and line positions. His work behind the line impressed the head coach very much and with a little experience at the college game he will make someone rustle for a permanent berth in the backfield.

Coach Stewart sprang some new triple pass plays on the varsity tonight but they had trouble in executing them quickly enough. Invariably the second team would puncture "Doc's" defense and muss the play up before it was started.

Will Play Open Game.

With a little more practice the Orange and Black will be well supplied with open play tactics and that is the kind that will figure in the games with the big eastern colleges that are on the O. A. C. schedule this fall. However, the doctor's cry for more material grows steadily in both tone and volume each day. And when the casual visitor to the scrimmage gridiron can witness the scrubs score touchdowns and pile up the varisty's plays in a most careless manner, the cry is heeded and a weather eye cocked for anything that looks like a wouldbe or a has-been or a never-wuzzer pigskin chaser. Prospects are far from bright for a winning eleven and when the rallbirds leave the field after practice every night their faces are downcast and their steps lag.

Whitman Gets Ready For Multnomah Men

Whitman College, Walla Walla, Wash., Sept. 29.—With only a few days left until the big contest with the Multnomah Athletic club of Portland, Coach Vincent Borleske is working his squad hard, and expects to have the men in shape for the contest. The game with Dalles high school last Saturday revealed many defects which the coach is working to overcome.

Multnomah is known to have a heavy lineup, and since their work against Oregon last week, local people are looking for a game of northwest conference caliber. The line ups for the game have not yet been announced, but Whitman's players will probably stack up in some such fashion as this: Ends—Hanson, Potter, Clerin; tackles, Busch, Neiswanger; guards, Trant, Krause, Groom, Schildtneck; center, Young; quarter, Hoover, McDonald; halves, Cram, McDonald, Yedica; fullback, Bishop, Hoover.

Meek Gets Release.

Los Angeles, Cal., Sept. 29.—(P. N. S.)—"Dad" Meek, catcher signed by the Vernon club after he had finished the season in the Texas league, was given his five-day release notice yesterday.

Everding Makes 95 Per Cent in Practice

Fifteen shooters were lured to the traps of the Portland Gun club yesterday afternoon, which was an ideal day for shooting. Henry Everding topped the amateurs with 95 per cent, and Hugh Poston led the professionals with 97 per cent.

The scores:

H. E. Poston (professional) 97, H. R. Everding 95, Sam R. Archer 90, E. H. Keller 90, W. W. McKenzie 88, R. S. Farrell 88, J. H. McKenzie 81, A. B. Bonbright 80, F. E. Harrigan 76, W. P. Starr 74, M. C. McClintock 74, A. E. Selby 72, L. M. Oldfield 70, Mrs. E. H. Keller 69, Dr. M. H. Stratton 64.

SALTS BUNCH BINGLES

San Francisco, Cal., Sept. 29.—Salt Lake bunched hits off Brown in the first inning for three tallies, which was too much of a lead for the locals to overcome. The final score was 4 to 1.

The score:

SALT LAKE

	AB.	R.	H.	PO.	A.	E.
Shinn, rf.	3	0	1	0	0	0
Orr, ss.	3	1	1	4	4	1
Brief, 2b.	4	0	2	6	0	0
Ryan, lf.	3	1	0	3	0	0
Zacher, cf.	4	1	1	0	0	0
Hallinan, 3b.	3	1	1	0	2	0
Hannah, 1b.	4	0	2	9	0	0
Lynn, c.	2	0	0	8	0	0
Fittery, p.	2	0	0	3	0	0
Total	29	4	5	27	12	1

SAN FRANCISCO

	AB.	R.	H.	PO.	A.	E.
Fitzgerald, rf.	5	0	1	2	0	0
Schaller, lf.	3	0	0	0	0	0
Bodie, cf.	4	0	2	2	1	0
Downs, 2b.	1	0	0	0	0	0
Beatty, 1b.	4	0	0	11	0	1
Jones, 3b.	4	0	0	2	4	0
Corhan, ss.	3	0	0	3	4	0
Sepulveda, c.	2	1	1	5	0	0
Brown, p.	3	0	0	0	3	0
Leard, 2b.	3	0	1	2	2	0
*Schmidt	1	0	0	0	0	0
**Melean	0	0	0	0	0	0
Total	33	1	5	27	14	1

*Schmidt batted for Brown in ninth.
**Melean ran for Sepulveda in ninth.

SCORE BY INNINGS

Salt Lake	3	0	0	1	0	0	0	0	0	—4
Hits	3	0	0	1	0	0	1	0	0	—5
San Francisco	0	0	0	0	0	0	1	0	0	—1
Hits	1	0	0	0	0	2	1	0	1	—5

SUMMARY

Two base hits—Zacher, Hallinan, Hannah. Bases on balls—Off Fittery 4, off Brown 4. Struck out—By Fittery 8, by Brown 3. Sacrifice fly—Lynn. Double plays—Bodie to Jones; Brown to Corhan to Beatty. Stolen bases—Orr, Schmidt. Passed ball—Lynn. Runs responsible for—Brown 4. Left on bases—Salt Lake 3, San Francisco 9. Time of game—1:50. Umpires—Finney and Guthrie.

STANDING OF THE TEAMS

Pacific Coast League.	Won.	Lost.	Pct.
San Francisco	96	76	.590
Los Angeles	97	85	.533
Salt Lake	89	84	.514
Vernon	87	91	.489
Oakland	81	102	.443
Portland	75	96	.439
National League.			
Philadelphia	86	60	.589
Boston	78	69	.542
Brooklyn	78	69	.531
Pittsburg	71	76	.472
Chicago	70	78	.473
St. Louis	70	79	.470
Cincinnati	69	80	.463
New York	67	78	.462
American League.			
Boston	99	46	.683
Detroit	97	53	.647
Chicago	88	62	.587
Washington	81	66	.555
New York	66	81	.449
St. Louis	62	86	.419
Cleveland	58	92	.387
Philadelphia	40	106	.274
Federal League.			
St. Louis	85	65	.567
Pittsburg	83	65	.561
Chicago	82	65	.558
Kansas City	78	71	.523
Newark	76	70	.521
Buffalo	72	78	.480
Brooklyn	70	80	.467
Baltimore	47	101	.318

NATIONAL LEAGUE GAMES

At Chicago: First game—	R.	H.	E.
Cincinnati	3	7	2
Chicago	7	11	1

Batteries—Dale and Wingo; Douglass, Pierce and Archer.

Second game—

At Chicago—	R.	H.	E.
Cincinnati	0	7	1
Chicago	5	7	0

Batteries—Schneider and Wingo; Hogge and Bresnahan.

At Brooklyn:	R.	H.	E.
Philadelphia	6	9	0
Brooklyn	4	8	2

Batteries — Chalmers and Burns; Cheney, Dell, Mails and Miller.

FEDERAL LEAGUE GAMES

At Kansas City—	R.	H.	E.
Baltimore	2	5	3
Kansas City	3	8	2

Batteries—Leclaire and Owens; Culloп and Easterly.

At Pittsburg—	R.	H.	E.
Newark	2	2	4
Pittsburg	7	10	0

Batteries—Moseley and Rariden; Knetzer and O'Connor.

AMERICAN LEAGUE GAMES

At Washington—	R.	H.	E.
Detroit	0	3	0
Washington	3	8	4

Batteries—Oldham, Dubuc and Stanage; Johnson and Ainsmith.

STRAIGHT HEATS DETERMINE ALL EVENTS AT FAIR

Helen Belle Wins Trot; Program for Today and Tomorrow.

Salem, Or., Sept. 29.—All events of yesterday's state fair racing program were won in straight heats. Better time prevailed than in Monday's events. Helen Belle captured the three-year-old trot, and Bonnie Ansel won the 2:15 trot.

The results:

Three-year-old trot, Oregon futurity, purse $2000—

Helen Belle (Durfee)	1	1
Coos Boy (Swisher)	3	2
Ruth Ansel (Bowling)	2	3
Sela Crusados (Lang)	d	

Time, 2:27, 2:28.

2:15 trot, purse $700—

Bonnie Ansel (Spencer)	1	1	1
Oakland More (Lindsay)	3	3	2
Sargo (Hogeboom)	6	2	3
Wild Girl (Keyt)	2	6	6
Eloise Dell (Daniels)	5	4	4
Prince Seattle (Woodcock)	4	5	5

Time, 2:15, 2:16, 2:16¼.

2:12 trot, purse $000—

Potoso Ray (Daniels)	1	1	1
Contention B. (Durfee)	2	4	3
Lady Hal (Hogeboom)	4	2	4
Hal Edo (Archer)	6	5	2
Hal Bear (Lindsay)	3	3	5

Time, 2:09, 2:09¾, 2:11¾.

Half-mile dash—Sterling won in 49 seconds; Lillian Ray second and Leo II. third.

Relay, second heat — Drumheller, 4:02½; Armstrong, 4:09¾; Cannon, 4:28.

The program for today with entries, follows:

Three year old race (closed) purse $1500.

2:30 Trot, Purse $500.

Going Some, Iron Alto, Elone, Peter Cook, Ballston, Or.

Peter R, Blue Peter-Lady Snowflake, W. C. Dooley, Sprague, Wash.

Bulletin, Palo King-Juwaldo, H. S. Hogeboom, Woodland, Cal.

Edythe M. R, Ambush-Vingona, E. C. Keyt, Fair Grounds, Or.

B. & M., Zombro-Ansel, Mrs. Ione Mauzey, Scio, Or.

Zombronun, Don Zombro-Sela Nun, Fred T. Merrill, agent, Portland, Or.

Flora Dora Z, Zombro-unknown, P. J. McCormick, Seattle, Wash.

Columbia T, Bon Guy-Miss T, C. F. Silva, Sacramento, Cal.

Novela, Letrado-Navajo, J. B. Stetson, agent, Fair Grounds, Or.

Katherine West, Sid West-Anthytrite, C. H. Wheeler, Canby, Or.

Perrico, Shepherd Laddie-Fern Clay, Ziegler & Misner, Portland, Or.

2:08 Pace, Purse $2000.

Indian Hal, Hal B-Altalena, S. A. Agnew, Centralia, Wash.

King Zolock, Zolock-unknown, R. T. Dickerson, Portland, Or.

William G, Clarence Wilkes-Wax, William Duncan, agent, Pleasanton, Cal.

Delmas, Dialect-Jane Stanford, A. A. Fidler, Haines, Or.

Mack Fitzsimmons, Bob Fitzsimmons-Jennie Mack, B. F. Jagger, Portland, Or.

Parkwood, Hepwood-Klondike Maid, Mrs. Mary E. Kimball, Union, Or.

Nigger Boy, Oregon Patch-Dictatress, John Lance, agent, North Yakima, Wash.

Red Hal, Hal B-Rambler Maid, Fred T. Merrill, agent, Portland, Or.

Glen Rose, Beaumont-Brawney, John Roberts, Spokane, Wash.

Potero Boy, Demonio-Poterio Girl, C. F. Silva, Sacramento, Cal.

Scarlet Trent, not given-not given, B. Thompson, Prince Albert, Canada.

Haltamont, Hal B-Alta, Clair Todd, Portland, Or.

Francis J, Patchin Boy-Mary Pan, Mrs. J. C. Leggett, agent, Salem, Or.

Third day of relay race.

The speed program for tomorrow is as follows:

2:20 Pace, Purse $700.

Belle Smith, Black Smith-Lady Julia, H. G. Cox, Forest Grove, Or.

Marlin, Dialect-not given, H. S. Hogeboom, Woodland, Cal.

Frank Zolock, Zolock-Hazel Norte, John Lance, agent, North Yakima, Wash.

Duke, Adremal W-Bessey, B. D. McManus, Tacoma, Wash.

Ora Mo, Demonio-unknown, C. F. Silva, Sacramento, Cal.

Helen Hal, Hal B-Vida Mack, A. G. Smith, agent, Salem, Or.

Ruth Hal, Hal B-Dictatress, Fred Woodcock, Portland, Or.

Jennie May, Hal B-Tennessee Maid, Ziegler & Misner, Portland, Or.

2:12 Trot, Purse $2000.

Bonnie Ansel, Prince Ansel-Bonnie Derby, Alex Brown, Walnut Grove, Cal.

Sargo, not given-not given, Brooker & Hitrocks, Vancouver, Wash.

Abby McKinney, Capt. McKinney-Amy May, A. A. Fidler, Haines, Or.

General Brightheart, Gambetta Wilkes-Nantura, O. C. Koontz, Baker, Or.

Wild Girl, Wild Nutling-Lucy B, Mrs. Sadie Keyt, Fair Grounds, Or.

Complete, Palite-Camilla, A. G. Smith, agent, Salem, Or.

Dan Mathews, not given-not given, B. Thompson, Prince Albert, Canada.

Hallie B, Hal B-Zircon, Mrs. L. W. Watts, Portland, Or.

2:15 Pace, Purse $700.

St. Elmo, King Alexia-Idlewise, Charles Gholson, Gresham, Or.

Hal Edo, Hal B-Dove, W. S. Abbett, Portland, Or.

Indian Hal, Hal B-Altalena, S. A. Agnew, Centralia, Wash.

Grace M, Hal B-Memo, George L. Swisher, agent, Salem, Or.

Scarlet Trent, not given-not given, B. Thompson, Prince Albert, Canada.

Fourth day of the relay race.

YOERN KNOCKS MAN OUT

Tacoma, Sept. 29.—(P. N. S.)—Bob Yoern, a youngster who appears to local fight critics to be another Fitzsimmons as a scrapper, last night knocked out Harold Cronander, local champion amateur heavyweight, in the second round of a scheduled four round go

Red Sox Practice on Diamond of Braves

Boston, Mass., Sept. 29.—(U. P.)—Manager Carrigan was enthusiastic over the happy thought which led him to take his crew of Red Sox out to Braves' field yesterday, an off day, for practice. The lights and shadows of the park are said to be unusually trying. The prospective American league champions gained good knowledge of playing conditions at the scene of some of the coming world's series games.

TIGERS DEFEAT ANGELS

Los Angeles, Cal., Sept. 29.—Pounding Jack Ryan and Lefty Scoggins for 14 bingles, the Vernon Tigers had little trouble defeating Los Angeles yesterday, 12 to 2. Loose fielding on the part of Pop Dillon's players aided the Tigers.

The score:

LOS ANGELES

	AB.	R.	H.	PO.	A.	E.
Maggert, cf.	4	0	1	3	0	0
McMullen, 2b.	4	0	1	5	2	2
Ellis, lf.	4	1	1	2	1	0
Koerner, 1b.	2	1	0	8	1	0
Harper, rf.	4	0	1	0	0	1
Terry, ss.	3	0	3	2	7	0
Bassler, c.	4	0	0	5	5	0
Metzger, 3b.	3	0	1	1	2	0
Ryan, p.	2	0	0	0	1	0
Scoggins, p.	1	0	0	0	0	1
*Garner	1	0	0	0	0	0
Total	31	2	8	24	19	4

VERNON

	AB.	R.	H.	PO.	A.	E.
Rader, 2b.	4	0	3	1	0	0
Bayless, lf.	3	1	1	5	0	0
Kane, cf.	4	2	1	0	0	0
Wilbolt, rf.	5	2	2	0	0	0
Purtell, 2b.	2	3	1	2	4	0
Risberg, 1b.	4	2	2	9	2	1
Berger, ss.	3	0	2	4	5	0
Spencer, c.	2	1	1	4	1	0
Piercey, p.	2	1	1	1	2	0
Total	29	12	14	27	15	1

*Batted for Metzger in ninth.

SCORE BY INNINGS

Los Angeles	0	1	0	1	0	0	0	0	0	—2
Hits	0	1	1	2	1	0	2	0	1	—8
Vernon	0	1	1	3	0	4	2	*		—12
Hits	1	0	3	2	2	0	4	2	*	—14

SUMMARY

Stolen base—Bayless. Two base hits—Spencer, Berger, Terry. Sacrifice hits—Bayless, Terry, Piercey 2, Koerner, Risberg, Purtell, Berger. Struck out—By Piercey 4, Ryan 1, Scoggins 2. Bases on balls—Off Piercey 2, Ryan 4, Scoggins 3. Runs responsible for—Piercey 2, Ryan 5. Eight hits, 6 runs, 17 at bat off Ryan in 5 innings. Charge defeat to Ryan. Double play—Risberg to Berger to Risberg. Wild pitches—Ryan, Scoggins. Umpires—Brashear and Phyle. Time—1:48.

MINOR ATHLETICS

With Ward Irvine, all-star interscholastic quarterback in the line-up, Jefferson high school football players are out with a strong claim for the city championship. The return of Irvine and the registration of Pinckney, the Aberdeen star, gives the Jefferson team an exceptionally good backfield.

Coach Spec Hurlburt of the Portland academy football team is putting his players through hard practice preparatory to Friday's battle with the Astoria high school team. Hurlburt is drilling his players on forward passing, and he expects to give Astoria a battle.

Grover Francis, the Multnomah halfback, has been named referee of the Interscholastic Football league. Francis umpired all games last season. The selection of other officials was not made at yesterday's meeting of the board.

Dominic Callicrate has been named director of athletics of the Columbia university, succeeding James H. Bach, who has retired.

HER HUSBAND WILL BUY HIS FALL CLOTHES ON CREDIT

To mention this lady's name would be easy, because all we'd have to do would be to pick it out of a long list. Hundreds of women who buy their wearing apparel on CREDIT at CHERRY'S have induced their husbands to do the same.

Credit Clothing Stores used to be plentiful in Portland, but there are very few of them now and CHERRY'S is THE ONE that has stood the test of time. The reason undoubtedly lies in the fact that this store treats its customers with invariable fairness and makes very reasonable terms of payment.

It's a mighty big convenience for a man to be able to get a new Suit by paying only a few dollars down. It's certainly like finding money when you're up against it. Any responsible man can go to CHERRY'S tomorrow or any day and get a beautiful Autumn Suit by making only a small cash payment.

By the way, CHERRY'S have just gotten a batch of new Overcoats—Balmacaans with velvet collars, the very latest! Go to CHERRY'S shop tomorrow or any day and have a look around. You'll find their store conveniently located at 389-391 Wash. St., the Pittock block. (Adv.)

O'Connell tipped the beam at 145 pounds.

Before the bout, the usual batch of challenges was read. The mention of John Berg's name caused hilarious laughter among the fans.

The trio of boxing events were very good. Willie Bernstein and Frisbee, a duo of 115 pounders, put up a nice six round exhibition, which ended in a draw.

Ping Bodle, who substituted for Fredericks in the match with Hanson, took about a hundred and eleven swats on the jaw, but they did not seem to feaze him. Hanson was given the decision.

Al Sommers and Valley Trambetus fought a six round draw, Trambetus substituting for Ernie Madden, who was sick.

The next smoker will be staged Friday night, October 8, Frank Kendall and Hugh Kellogg appearing in the main event.

Today's Games Will Decide Pennants

New York, Sept. 29.—(U. P.)—With their one chance of prolonging the National league pennant chase before them, Captain Johnny Evers and his band of Boston Braves will have to come out on the long end of the score with the Philadelphia Nationals today, or say farewell forever to the 1915 National league pennant. If the Phillies win, they will clinch the flag.

The Tigers having gone down to defeat before Washington yesterday, the Boston Red Sox now need only one more game to make it mathematically impossible for them to lose the pennant.

American Football Enthusiasts to Meet

Berkeley, Cal., Sept. 29.—(U. P.)—An association of Californians interested in American football and coaches of the game will be formed at a meeting to be held at the University of California, October 6. The primary purpose of the meeting is to prevent the coming need of football officials. J. A. Stroud, graduate manager of California, is promoting the association.

HOLISTON

The super-smart shape of the season.

Ide Collars

2 for 25c

GEO. P. IDE & CO., Makers, TROY, N. Y.

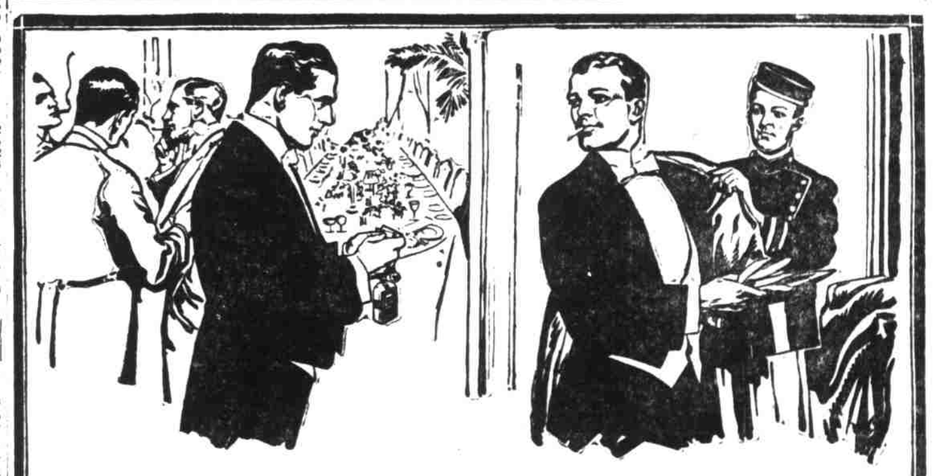

"When Good Fellows Get Together"

You will find fresh-rolled cigarettes of deliciously mellow "Bull" Durham in evidence at banquets, club smokers and other social gatherings of men of wealth, prominence and experienced tastes. In the fragrant smoke of this mild, delightful tobacco formality gives way to congenial good-fellowship. If you would be fashionable, expert in the company of connoisseurs, you "roll your own"—and your tobacco is "Bull" Durham.

GENUINE "BULL" DURHAM SMOKING TOBACCO

To millions of experienced smokers there is no other tobacco fragrance comparable to the wonderful, unique, mellow-sweet flavor of "Bull" Durham—no other cigarettes so fresh, tasty and satisfying as those they roll for themselves with this golden-brown, bright Virginia-North Carolina tobacco.

Roll a "Bull" Durham cigarette today—you will experience a distinctive form of tobacco enjoyment.

Ask for FREE package of "papers" with each 5c sack

FREE An Illustrated Booklet, showing correct way to "Roll Your Own" Cigarettes, and a package of cigarette papers, will both be mailed, *free*, to any address in U. S. on request. Address "Bull" Durham, Durham, N. C.

THE AMERICAN TOBACCO COMPANY