CITY MAY ENFORCE OWNERS TO PAY UP DELINQUENT TAXES

Failure to Pay Street Assessments Puts City in a Difficult Position.

EXHAUSTS GENERAL FUND

Large Tracts Behind in Payments and City Must Meet Obligation.

How to bring property owners to task who are delinquent in the payment of their street assessments, is the problem now being tackled by the city council.

With the failure of property owners to meet their payments, the city has been placed in the position of meeting the obligation and holding the sack.

Now there is no more money available in the general fund to meet the interest of the improvement bond fund, and steps must be taken to bring the delinquents to time.

It is probable that delinquent tax sales will be held to realize on the property of delinquents, but Commissioner Bigelow has taken up the matter with City Attorney La Roche, and the latter will investigate the proper procedure under the several bonding acts now in force.

Large Sum Due.

From the period December 13, 1914, to June 30, 1915, City Treasurer Adams sent out delinquent street assessment notices totaling $1,510,160.56. Since then $538,346.48 has been collected, leaving $971,814.08 yet unpaid.

Of this amount nearly one third is owed by one realty corporation alone, the King's Heights Realty syndicate owing $300,000. And the great majority of other large delinquencies are against realty concerns.

Large tracts have been platted and the city induced to put in streets and sidewalks as improvements. The streets and the sidewalks are still there, and so are the lots. The realty men have not been selling many lots during the past year. As a result they have let their assessments slide, paying up on a piece of property when they sold a lot.

City Carrying Burden.

Business conditions have not been of the best for realty firms, and they have taken advantage of the city's willingness to carry the yoke.

Last year when times became subnormal, the council expressed a willingness to help the property owners by requiring interest only and letting the principal rest. This willingness is one cause for the present problem.

The greater portion of the delinquent assessments are distributed among some two score concerns. Among them are the Merchants Savings & Trust company, $117,000; Hughes Investment company, $39,000; Kings Heights Realty syndicate, $300,000; Laurelhurst company, $41,000. Rose City Park association, $179,000; Alameda Land company, $17,000; Investment company, $75,000; Louis Wiley (Westover) $20,000; Pacific Surety company (Waverly); C. K. Henry and others.

GERMANY PUTS PEACE WEDGE IN U. S. HANDS

(Continued From Page One.)

United States in acting as mediator between Great Britain and Germany looking toward the ending of the present deadly warfare upon the sea was made in the last American note delivered to Berlin. It is expected that the proposition understood to have been presented by the German ambassador today will be presented to President Wilson, but the impression here is that he will insist upon Germany respecting the rights of neutrals regardless of any proposals that may be made.

Situation Is Serious.

That the president will declare he is glad to mediate whenever and wherever it is likely to do good is accepted as a foregone conclusion, however.

The conference between Secretary of State Lansing and Ambassador von Bernstorff took place at the state department shortly before noon. The secretary's manner suggested that the situation at present is serious. He was extremely reserved with regard to the negotiations with Germany, and displayed the greatest unwillingness to answer questions.

Members of the cabinet are reported to hold different opinions as to the wisest course to pursue. Some are in favor of serving a direct notice upon Berlin that Germany must accept the American ideas regarding the submarine warfare, in principle as well as in practice. Others take the view that the people are chiefly concerned as to the practice that is observed, and that the next note should therefore not be an ultimatum.

Germany Is Conciliatory.

The German memorandum regarding the Nebraskan, received yesterday, is regarded as having been meant to be conciliatory. It expressed regret for the torpedoing of the American ship, which was said to be an accident, and gave assurances of payment of indemnity. The fact that submarine commanders have ceased the destruction of merchantmen without warning, though Germany defends this method of warfare in theory, is also regarded as significant. The almost profuse friendliness displayed by the last German note also carried weight, even if it did not concede any of the demands made by President Wilson.

More Concessions Likely.

Plain though unofficial hints have been thrown out that Germany is prepared to make more concessions and would like to have the United States cooperate in bringing about a return to less barbarous warfare, which would perhaps initiate a movement toward final peace.

Offsetting these favorable phases of the situation, however, is the Austrian note regarding the shipment of munitions to the allies.

It is certain the United States will never admit its action in permitting shipments to England and France as being unneutral, this being the question Austria seeks to raise.

Chamber Distributes Buttons.

The Chamber of Commerce distributed 5000 Rose City buttons to the visitors today and placed thousands of copies of the Oregon Almanac and the new descriptive folder covering side trips about Portland—just off the press—at all the hotels where the Shriners congregated.

Famous Emblem Recalls Ancestors

Portland Resident Relative of Man Who Made Form in Which Liberty Bell Was Cast.

When D. W. Tovrea of 226 Park street took a look at the Liberty Bell yesterday it aroused thoughts of his ancestors way back to the great grandfather who considerably more than a century ago lived in England and whose name was Ostrander.

Tovrea is now 61 years of age and follows the occupation of an all round gardener. He was in his overalls when he followed the crowd to the reviewing platform yesterday to gaze at the famous emblem of liberty and no one about him knew that he was a blood relative to the man who constructed the first form in which the original bell was molded back in England.

"I didn't want to say anything about it," said the tall figure after he had been carried by with the surging throng into the open where there was room to breath more freely. "I suppose if I had told the committee, they would have put me on exhibition too."

Van Ostrander, who made the form, was the father of the father of Tovrea's mother. Tovrea was born in the middle states and came to Portland about five years ago.

"But I'm just a little proud of the fact that I am a descendant of the man who had something to do in connection with the molding of that bell," he said in parting.

CROSS-EXAMINATION IN THE DODGE-KRIBS LITIGATION FEATURE

Defense Would Show Dodge Interests Had Mischarged Certain Cost Items.

B. J. Vaughan, cashier and bookkeeper for the E. H. Dodge companies, was the only witness on the stand this morning in Judge Kavanaugh's court in the Dodge-Kribs suit involving $14,000 worth of timber and railroad properties.

Attorney A. E. Clark, representing F. A. Kribs and Willard N. Jones, defendants, endeavored to show in his cross examination of Vaughan that the Dodge interests had charged into the construction cost of the Hamilton Creek railroad many items that did not belong there. The construction of this railroad is given an important place in the causes that ended in Dodge becoming bankrupt. The railroad and timber involved in the suit is in Skamania county, Wash.

Big Damages Asked.

Damages in the sum of $1,665,000 are asked in a suit filed yesterday by C. D. Charles against the Oregon Trunk railway, the Oregon Gold Prospecting & Promoting company, W. M. Cake, J. P. Newell, Homer I. Keeney, Mark W. Gill, B. O. Woods, Walter H. Graves, John Annand, J. O. Hoyt and M. J. Lynch. Charles alleges that the amount asked for might have been his had a power project developing 300,000 horsepower on the Deschutes river and valued at $6,000,000 been developed. The persons sued do not regard the suit seriously.

Sturgeon Was Too Young.

Tuck Chong, proprietor of a market on Everett street in Chinatown, pleaded guilty this morning to having in his possession a young sturgeon less than four feet in length and was fined $20 by District Judge Bell. Deputy Game Wardens Brown and Clark arrested him.

Would Not Give a Cent.

"I not pay half cent. I go jail, go penitentiary, I no care," said Partini Bezruchak this morning when ordered by Circuit Judge Davis to pay $50 suit money to Dora Bezruchak, his wife, who is suing him for divorce. Judge Davis sent Bezruchak to jail to consider his refusal at leisure, holding him in contempt of court.

Four Sue for Divorce.

Divorce suits filed this morning were: Kate E. De Vaney against William E. De Vaney, cruelty; Harriet Ehricke against Ernest A. Ehricke, cruelty; Jennie E. Cook against Charles F. Cook, drunkenness; Iva A. McKinley against B. O. McKinley, cruelty.

Naturalization Hearings Postponed.

No naturalization hearings will be held during July and August. All applicants for final citizenship papers who would come during these months for examination will appear before Circuit Judge Gatens between September 16 and 18 instead.

Defeated Candidate Is Sued.

Dr. George Parrish, candidate at the recent city election for city commissioner, was sued yesterday in the district court for a $26.50 printing bill on a claim assigned to H. R. Fitzwater by Attorney Albert B. Ferrera, publisher of La Tribuno Italiana. The bill was for advertisements of Dr. Parrish printed during the political campaign.

Divorces Are Granted.

Divorces granted this morning were: L. G. Fosdick from Lou Fosdick, Ida Bergstrand from Elmer F. Bergstrand and Mariam Herd from James W. Herd, by Judge Davis, all for cruelty; Maude L. Hudson from Charles O. Hudson, by Judge Gantenbein, for cruelty.

Divorce Suits Filed.

Divorce suits filed yesterday were: Louise J. Sears against Richard B. Sears, desertion; Jennie Hunter against R. Hunter, cruelty; Martha B. Wade against Charles R. Wade, desertion.

Inheritance Tax to Be Paid.

A total of $413.02 in inheritance taxes on three estates was ordered paid yesterday by County Judge Cleeton. Maud S. Emerson, adopted daughter, and Edna Hatfield, daughter, each will pay $72.15 on $12,215.27 each receives from the estate of Charlotte Rae. Mrs. Rae's husband received but $3404.43 and pays no tax. Marie Rousseville, a niece, will pay $120.40 tax on $8020.47, received from the estate of J. B. Hurel. Elizabeth Caples will pay $148.32 on $19,832.45, received from her mother, Nancy Caples. Jane Dodge and Olive Hemlow, daughters, were left $500 each, and were exempt from taxation.

Heat Wave Hits Indianapolis.

Indianapolis, Ind., July 16.—(I. N. S.)—Excessive heat today prevailed throughout central and southern Indiana, seven prostrations having been reported from North Vernon, Evansville and Brazil.

WILL HE ACCEPT OFFER?

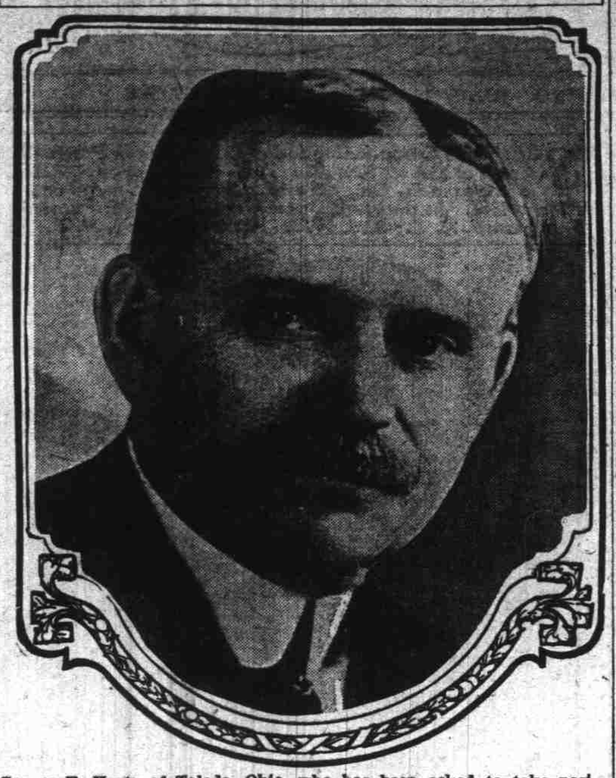

George E. Harty of Toledo, Ohio, who has been asked to take position as manager of Portland Chamber of Commerce.

President C. C. Colt of the Chamber of Commerce expects to have a telegram today from George E. Hardy, now secretary of the Toledo Commercial club, giving his decision on the offer made him by the chamber to become its manager at a salary of $7500 a year.

Mr. Hardy, besides being secretary of the Toledo Commercial club, is president of the Hardy Paint & Varnish company and secretary of the Hardy & Bischinger company. Mrs. H. C. Clair of Portland, wife of the manager of the Clarke County Lumber company, is his sister.

JACKSON COUNTY IS COMPLIMENTED FOR WORK ON HIGHWAY

Members of Advisory Board Say Siskiyou Mountain Road Is Revelation.

Ashland, Or., July 16.—S. Benson, Portland; Leslie Butler, Hood River, and J. H. Albert, Salem, members of the state highway advisory board, accompanied by State Engineer Cantine, arrived at Ashland Friday afternoon on their trip of inspection.

The board visited the unfinished part of the Pacific highway, known as Jackson's Hill, at the city limits of Ashland, over which there has been considerable controversy as to whether the highway should go under or over the Southern Pacific railroad tracks.

The party also inspected the Pacific highway over the Siskiyou mountains to the California line, and the visitors expressed themselves as well pleased with the splendid work Jackson county has accomplished, saying the Siskiyou mountain road was a veritable revelation to them.

The advisory board met the citizens of Ashland at the Ashland commercial club rooms last night and addresses were made by Messrs. Cantine, Benson, Albert and Butler, covering the good roads of Oregon and complimenting Jackson county for the progressive step she had taken in building the paved Pacific highway across her boundaries.

S. Benson also urged bonding of the state for better roads, and was assured that the bond issue would have the hearty support of Ashland and Jackson county.

Valdez Gets News On Wrapping Paper

While Fire Causing $500,000 Damage in Alaska Town Newspaper Men Issue Extra Under Odd Conditions.

Valdez, Alaska, July 16.—(U. P.)—How to issue a newspaper under difficulties was shown here yesterday during the disastrous fire which swept the business district, with a loss of $500,000. The plant of the Prospector Publishing company, which publishes the Daily Prospector and Weekly Miner, lay in the path of the flames. By desperate effort, the newspaper men saved a few cases of type, a proof press and some wrapping paper. With these they turned out an extra, and it sold like hot cakes. The rest of the plant was destroyed.

The fire, which spread rapidly because of the unprecedented dry spell, licked up 50 buildings. Dynamite was used to no avail, as the sparks flew to adjoining roofs.

Plans for a reconstruction of the burned section are already under way. Erection of temporary structures to house the various business firms until permanent buildings can be erected has already begun. Lack of building material undoubtedly will handicap the work.

The heaviest loss was suffered by the Valdez Dock company, which estimates its damage at $100,000; S. Blum & Co., bankers and merchants, $50,000.

ROTARY CLUBBERS ARRIVE

Tacoma, Wash., July 16.—(U. P.)—Ninety delegates from the St. Paul Rotary club and delegations from the Des Moines, Duluth and Memphis clubs arrived in Tacoma early this morning on a special train on their way to the annual Rotary convention which will be held next week at San Francisco. They left for Portland at 10 o'clock. The Tacoma delegation to the San Francisco convention will leave at midnight Friday accompanied by the delegations from Vancouver, Seattle, Victoria and Everett. They sail Saturday from Flavel, Or., on the steamer Great Northern.

MAYOR WELCOMES VISITING SHRINERS AND HANDS OUT KEY

Admonition Is Issued to the Members of Al Kader to Do Their Best.

Mayor Albee today welcomed the Shriners to Portland in the following formal greeting:

"'Tis well that thousands of the sons of the desert have seen fit to heed the call of our Illustrious Potentate and are today assembling in the Portland oasis for refreshment only, there being no provision made for a sleep nor ar-rest. They having heeded, 'tis now the sworn duty of each member of Al Kader temple to use all means, fair or foul, to the end that the weary pilgrim go not from our midst except he be bound by an oath, administered while embedded in the hot sand, that he himself or a properly vouched for substitute will return to this oasis for permanent residence.

"Greetings, therefore, to those of the blistered sands and heated feet! May the things in your midst, meaning under your belt, remind you through golden haze of bygone days, of your first pilgrimage. Should you qualify to go hence, may you go in the knowledge that Portland would have been pleased to have seen more of you—as, for instance, was seen by the onlookers during the above-mentioned first pilgrimage—and further to have been allowed the privilege of extending further entertainment. Had fate willed the necessary time, you would have received by warranty deed, quit claim or otherwise, all property, real or unreal, striking your abnormal fancy.

"Our hearts and good will are recorded as yours; use as you see fit.

"Herewith the keys to all of the city's possessions, and may you use them first to unlock the flood gates of joy and real happiness. Let there be no sorrow to mar the remaining days of your travel.

"And so again, greetings!"

IT'S TOUGH TO PUT A GOOD, INNOCENT MAN UNDER ARREST

"I want you," said Patrolman Charles Cason, laying his hand on the shoulder of Dr. John H. Martin of Greenville, Pa., prominent member of the Zem Zem temple, shriners, who was standing in the lobby of the Multnomah hotel this morning.

"Huh!" exclaimed Dr. Martin.

"Huh, yourself. Come along to jail. Your under arrest for disorderly conduct."

"Disorderly conduct? You've made a mistake, officer, for I was never disorderly in my life," began Dr. Martin.

"Are you coming with me? If you don't I'll call the wagon, back it up to the front door of this hotel and dump you in it," said Cason.

"Well, if that's the way you feel about it, I guess I'd better go."

Then Cason walked him to the city jail two blocks distant. The jailors were just starting to lock the man up when friends arrived and rescued him, explaining that it was a "frameup."

As long as he was in jail Dr. Martin persisted in seeing everything. He even got his "face mugged" in the Bertillon room.

The arrest was the forerunner of what the Shriners did at the police station this morning. They came in bunches. Some wanted to find out who of their party had been arrested, some wanted to see the jail and others just wanted to say "hello."

A big crowd of them walked in at noon and wanted to make sure that the police knew what lusty lungs they had. They gave a lot of yells and left before they were put out.

When writing or calling on advertisers, you will confer a favor by mentioning The Journal. (Adv.)

CITY INDICATES ITS WILLINGNESS TO AID PLANS FOR SCHOOL

Ordinance Passed Promising to Vacate Street Needed for Trade School.

DEAL MAY FOLLOW SOON

Action Definitely Vacating Street Not Held Advisable at This Time On Part of Council.

On the ground that the city would be placed under the odium of being a party to a real estate deal the city council at its meeting this morning refused for the present the request of the Anglo-Pacific Realty company to vacate portions of East Hoyt and East Thirteenth streets in the vicinity of property wanted by the school board as a site for a new trades school.

Representing that the property was valueless to the school board unless the streets were vacated, attorneys for the owners desired to have the council pass an ordinance vacating the streets previous to the consummation of the sale. This the council refused to do, but did compromise by passing a resolution of the city's willingness to vacate provided the transfer of the property was made.

An ordinance vacating the streets involved, with an emergency clause attached, also passed the second reading.

VIEWERS ARE SWORN IN

To Assess Damages From Change in Grade.

When Robert H. Strong, C. R. Hotchkiss and J. Fred Larson were sworn in by Deputy City Auditor Jones this morning as viewers to determine the damages to be allowed property owners affected by the changes of grade of Nicolai street near Twenty-sixth and Broadway between Ross street and Williams avenue a new precedent was established in Portland as far as can be remembered in the city auditor's office. Both streets are to be lowered in grade and while viewers have been appointed for other purposes this is the first known appointment for this purpose. The lowering of the Broadway grade will make a much easier grade from the east end of the Broadway bridge to the higher land back from the river.

WARRANTS ORDERED DRAWN

Claims Against Linnton and St. Johns to Be Paid.

To care for warrants due those who have performed services for the former city of St. Johns and town of Linnton the council passed an ordinance this morning providing for lieu warrants to be issued by the city of Portland. Appropriations were also made of the general fund to the amount of $7000 for St. Johns and $1000 for Linnton to meet immediate obligations.

The ordinance authorizing lieu warrants provides for all classes of obligations except warrants for improvements. This class was excepted that such claims might be thoroughly investigated.

Fire Officials at Beach.

Second Assistant Chief Stevens is now spending a vacation at the Tillamook beaches. Battalion Chief Holden leaves tomorrow for two weeks at Newport. Assistant Chief Stevens will return to duty the first of next week.

Books to Be Brought Down.

Arthur L. Pellon of the Columbia Engine Works was engaged by the city council this morning to bring the books of the town of Linnton down to the time of its consolidation with Portland. Mr. Pellon had previously worked on the Linnton books, bringing them to December 31, 1914.

Iowa Party Much Pleased With Coast

Mr. and Mrs. George Haw, of Ottumwa, and Friends Find Trip Well Worth While.

Mr. and Mrs. George Haw and daughter of Ottumwa, Iowa, are visiting with Mrs. Haw's brothers, W. J. and S. E. Lauder, on their way back to Iowa from the San Francisco exposition.

Mr. Haw is one of the Iowa commissioners to the exposition and came out with Governor Clarke's party for the celebration of Iowa day.

On the trip out, the party stopped at the Grand Canyon, Los Angeles and San Diego and expect to return by way of the Canadian Rockies, stopping at Lake Louise, Banff, and other points of interest.

The Iowa party is greatly pleased with the recognition accorded them at San Francisco, and at other points along the coast. They are especially pleased with the decision of the juries of awards at the exposition.

Having made 289 entries, they were awarded 285 prizes, and expect to increase this number when the livestock show opens in the fall.

The party is making a trip up the Columbia today by boat.

Portland Man Hurt In Auto Accident

Car in Which Norman Beeler Was Riding Turns Over on Steep Grade Near Bakersfield.

Bakersfield, Cal., July 16.—(U. P.)—Norman Beeler of Portland, Or., is suffering from serious injuries today as a result of an automobile accident on the steep Tehachapi grade last night. His machine turned a triple somersault and landed rightside in good condition. Beeler's right ear was nearly torn off and his collarbone was broken. His brother, who was also in the car, was slightly hurt. Beeler's wife, mother and sister, who were walking down the hill, witnessed the accident.

Norman S. Beeler, according to the city directory, lives at Seventh avenue and Rose street, in Lents.

Lake View Slayer Lived at Klamath

Klamath Falls, Or., July 13.—John Auten, who Monday shot and killed Roy Curtis, of Lakeview, shooting him while Curtis was sitting in a chair, putting five bullets into his body, was formerly a resident of this city, being in business here at one time with W. B. Barnes, former sheriff, as proprietors of the American hotel and bar.

His wife, formerly Miss Ruby Craddock, was a resident of this city, and he married her here. Mrs. Auten was severely burned in attempting to take the gun from her husband.

The shooting is said to have occurred over trouble between Auten and Curtis over his wife, Auten accusing Curtis of breaking up his home. He was here for two weeks during the Fourth of July celebration and said then that he was going to secure a divorce.

Engineer Victim Of Sudden Death

Albany, Or., July 16.—O. Ross, a well known Southern Pacific engineer on the Woodburn-Lebanon run, died suddenly last night of heart trouble at his home in this city. He took sick yesterday noon and was brought here on a special engine. He appeared to be entirely over his sickness when death came.

ANTI-SALOON LEAGUE NATIONAL MEETING MAY BE IN OREGON

Washington, D. C., and Denver, Col., Are Also nder Consideration by Body.

PORTLAND HANDICAPPED

Only One Delegate Present at Atlantic City Meeting—Twenty-five Thousand Are in Attendance.

"The time and place of holding the next national convention of the Anti-Saloon League of America was left to be determined by the national executive committee, with Portland, Denver and Washington, D. C., as the places under 'consideration,'" says Superintendent R. P. Hutton of the Oregon Anti-Saloon league, in a letter to a Portland friend. Mr. Hutton went as a delegate to the national convention recently held at Atlantic City.

"Portland was handicapped by the fact that I was the only delegate present from Oregon, the smallest delegation from any state," he says. "Denver was aided by a large Colorado bunch of enthusiastic boosters headed by Governor Carlson.

"If Washington is chosen as the meeting place, it will be for the sake of influencing congress by a demonstration of 'dry' strength.

"Since 1907, conventions have been biennial; but the executive committee was empowered to call national conventions in the off years if the national situation seemed to demand it. Every energy will be bent to finish the job for America by 1920.

"It seems likely now that a national convention will be held next year, 1916, either in the summer before the state elections in Alaska and the half dozen states which vote on state-wide prohibition in November, the convention likely being held about July 1, or else about December 1, when congress is opening.

"If the December date is chosen, the convention will go to Washington, D. C.; if the July date is chosen, Portland and Denver will fight it out.

"This year's convention brought 25,000 people to Atlantic City.

"I distributed thousands of Oregon and Portland folders and tracts to the convention attendants, and scores of people came to me as a result to ask questions about Oregon. I had a regular literature place at the entrance to the pier, where we advertised Oregon and 'Oregon gone dry.' The invitation from Portland's mayor and commissioners and from the Chamber of Commerce drew most favorable comment, many wishing to live where such men were leading."

E. J. Daly Arrested In Butte, Montana

Man Indicted for Selling Liquor on Sunday at Timber, Oregon, Will Be Returned to Hillsboro.

Butte, Mont., July 16.—E. J. Daly, a former well known saloonkeeper of Butte, who recently had been tending bar, was arrested last night upon a request made to Chief Murphy by J. E. Reeves, sheriff of Washington county, Oregon. Daly will be sent back to Hillsboro, Or., as soon as possible.

Daly Under Indictment.

Hillsboro, Or., July 16.—E. J. Daly, arrested at Butte, was formerly a saloonkeeper at Timber, this county, and was indicted for selling liquor on Sunday and to minors.

Avery Case May Go to Jury Soon

Counsel for Defense Concludes His Argument and Is Followed This Morning by Gale Hill for the State.

Corvallis, Or., July 16.—Counsel for defense in the trial of George Avery on a charge of murdering Will Purdy concluded argument this morning and was followed by Gale Hill of Albany for the state.

Mr. Hill had not concluded his argument when the noon recess was taken. It is expected that the court's instructions to the jury will be given early in the afternoon session, and that the jury will take the case about 2:30 p. m. Public interest is growing. Avery maintains his usual calm.

The state is apparently trying to fix guilt rather than the degree of guilt, while the defense has tried hard to show the necessary lack of malice for wilful murder.

HEADS OF THEATRES PRESENT ULTIMATUM TO MUSICIANS' UNION

Discharge of Members Is Threatened by Managers, as Final Decision.

If the Musicians' union does not withdraw entirely its order for a minimum number of man law for the orchestras in the various theatres not later than tomorrow, the theatre managers will forthwith discharge all their union musicians.

This announcement came from the theatre managers today. They say they have been dallying along with the musicians long enough, and as they do not intend to stand for a minimum man law, they have decided to force the matter to an issue at once.

The managers held a meeting yesterday, but upon request of Eugene E. Smith, president of the Central Labor council, no action was taken. He appeared at the meeting and said he thought a basis of compromise could be found.

The theatre managers are employing their men by the day now, so they may be dismissed at any time.

TSE NE GAT NOT GUILTY

Denver, Colo., July 16.—(I. N. S.)—Tse Ne Gat, Ute Indian, yesterday afternoon was found not guilty of murder. It was around the case of Tse Ne Gat that the Ute uprising in Utah centered. The Indian has tuberculosis as a result of his confinement in jail and can live but a short time.

The scientific examination of the eye and the furnishing of glasses, if necessary, is our business exclusively.

THOMPSON
OPTICAL INSTITUTE
209-10-11 Corbett Bldg.
Fifth and Morrison

AMUSEMENTS

HEILIG THEATRE Broadway at Taylor Main 1, A-1122
Tonight 8:15 TOMORROW NIGHT
SPECIAL PRICE
Mat. Tomorrow 2:15
Mrs. Patrick Campbell
Bernard Shaw's Romantic Comedy
"PYGMALION"
Eves.: Floor $2, $1.50. Bal. $1, 75c, 50c. Gal. 50c. Tomorrow's Mat., $1.50 to 50c.

NEXT MON. TUES. EVENINGS, JULY 19-20
CHICAGO LITTLE THEATRE CO.
World's Greatest Peace Play
THE
TROJAN WOMAN
FAMOUS GREEK DRAMA
First Acted 415 B. C., at Athens
Prices—Floor, 11 rows, $1.50; 7 rows, $1. Balcony, 5 rows, 75c, in rear 50c.
SEATS NOW SELLING
MAIL ORDERS RECEIVED

PANTAGES
MATINEE DAILY 2:30
Jue Quong Tai (Rose Jewel) the only Chinese Prima Donna and a Portland Girl. Tom Linton and His Jungle Girls. "The New Missionary." 5—OTHER BIG-TIME ACTS—5

The OAKS
Portland's Great Amusement Park
FREE PROGRAM: 2:30 P. M. AND 8:30 P. M. TODAY.
67-Piece First Regiment Band of University of Wisconsin.
Admission to Park 10c. Express Cars, 1st and Alder, 5c. Launches, Morrison Bridge, 10c.

A BIG HIT
2 Days More
JANE COWL
FAVORITE BROADWAY STAR, IN
The Garden of Lies
THE REALISTIC FIVE-REEL PLAY
10c COLUMBIA 10c
Children 5c SIXTH AT WASHINGTON UNDER NEW MANAGEMENT Loge Seats 25c