BRIEF INFORMATION

(189th DAY OF 1915.)

AMUSEMENTS

PANTAGES—Broadway at Alder. Vaudeville, 2:30, 7:30 and 9:30.
EMPRESS—Broadway at Stark. Vaudeville, 2:30, 7:30 and 9:15 week days. Continuous from 6:30 Sundays.
LYRIC—Fourth at Stark. Vaudeville. Continuous, 1 to 11 p. m.
ORPHEUM—Broadway at Yamhill. Motion pictures, 11 a. m. to 11 p. m.
NATIONAL—Park and West Park at Stark. Motion pictures, 12 m. to 11 p. m.
MAJESTIC—Washington at Park. Motion pictures, 11 a. m. to 11 p. m.
COLUMBIA—Sixth between Washington and Stark. Motion pictures, 11 a. m. to 11 p. m.
PEOPLES—West Park at Stark. Motion pictures, 11 a. m. to 11 p. m.
STAR—Washington at Park. Motion pictures, 11 a. m. to 11 p. m.
ART MUSEUM—Fifth and Taylor. Hours 9 to 5 week days, 2 to 3 Sundays. Free afternoons of Tuesday, Thursday, Friday, Saturday and Sunday.

Coming Events.

Oregon State Pharmaceutical association convention at Gearhart, July 6-10.

Transportation club will inaugurate new officers at annual dinner, Multnomah hotel, July 8, 6:30 p. m.

Oregon Sweet Pea Society exhibit in new Meier & Frank building, July 9 and 10.

Reunion of former Salem people, Salem day, July 10, at the Oaks.

East Side Business Men's luncheon at Edwards hotel, July 12, at noon.

Liberty Bell will arrive here July 15 at 6 a. m.

Oregon Holiness association camp-meeting at East Thirty-sixth and Mason streets. Broadway line, July 15-26.

Annual convention of Oregon Retail Jewelers' Association will meet at Chamber of Commerce convention hall, August 6.

Municipal Band Concerts.

The Municipal band will play at Laurelhurst Park this evening at 8 o'clock. The program follows:

Grand march from "Rienzi" ..... Wagner
Overture, "Zampa" ..... Herold
Waltz, "Spring, Beautiful Spring" ..... Lincke
Operetta "Adele" ..... Briquet
Dedication and Benediction from "Les Huguenots" ..... Meyerbeer
Cornet solo, selected ..... F. E. McElroy
Intermezzo, "La Pepita" ..... Tobani
Barcarole from "Tales of Hoffmann" ..... Offenbach
Medley, Popular Songs ..... Lampe
Finale—"Star Spangled Banner."

Friday, July 9, Peninsular Park, 8 p. m.
Sunday, July 11, Washington Park, 3 p. m.
Monday, July 12, South Parkway, 8 p. m.
Tuesday, July 13, Terwilliger Park, 8 p. m.
Wednesday, July 14, Holladay Park, 8 p. m.
Concerts postponed on account of rain, except at Washington and South Parkway, will be given after August 23.

Chautauqua Schedule.

The Dalles, July 2-8.
McMinnville, July 3-9.
Dallas, July 5-10.
Salem, July 5-11.
Lebanon, July 6-12.
Gladstone, July 6-18.
Albany, July 7-13.
Corvallis, July 8-14.
Ashland, July 9-15.
Roseburg, July 10-16.
Eugene, July 12-17.

Port Information Supplied.

Information regarding this port may be obtained from the Portland Chamber of Commerce, 69 Fifth street. Telephone Main 993 or A-1205.

Fire and Police.

Fire department—Main 7700, A-1323.
Police department—Main 7181, A-6751.
Oregon Humane Society, 574 Belmont st. Phones East 1423, A-2515.

Today's Forecast.

Portland and vicinity—Showers and cooler tonight. Friday probably fair; westerly winds.

Oregon and Washington—Showers tonight, cooler interior west portion; Friday fair west, showers east portion; south to west winds.

Idaho—Tonight and Friday unsettled, probably showers; warmer tonight southeast portion.

Weather Conditions.

Four low pressure areas are noted within the field of observation. One is central over British Columbia, another over Saskatchewan, the third overlies the upper Ohio valley and the fourth is central over Arizona. The barometer is relatively high over the upper Mississippi valley. Showers have fallen in western Oregon, Washington, Montana, Wyoming; the Ohio valley, east Gulf states and in portions of the Lake region and Canadian northwest. Changes in temperature since yesterday have been unimportant.

Conditions are favorable for unsettled weather in this district with showers during the next 24 to 36 hours. It will be cooler tonight in the interior of western Oregon and western Washington and warmer in southeastern Idaho.

Observations.

STATIONS	5 a. m. Pac. Coast time.	Temperature: Change in 24 hours.	Highest yesterday.	Lowest last night.	Wind velocity 5 a. m. Pac. Coast time	Precipitation in last 24 hours.
Baker, Or.	54	+4	68	54	6	0
Blaine, Wash.	56	+12	74	58	4	.12
Boise, Idaho	64	+10	72	52	6	0
Boston, Mass.	66	0	78	66	6	0
Buffalo, N. Y.	58	−8	74	58	20	.76
Calgary, Alta.	48	−6	74	46	4	0
Chicago, Ill.	58	−4	68	58	10	1.75
Denver, Colo.	56	+4	84	54	6	0
Des Moines, Ia.	64	+4	80	64	6	0
Dodge, Kan.	64	+2	86	60	6	0
Duluth, Minn.	60	+6	68	50	4	0
Durango, Colo.	44	...	82	42	4	0
Fresno, Cal.	60	−2	88	60	14	0
Helena, Mont.	50	−6	60	50	8	.38
Jacksonville, Fla.	80	0	92	74	4	1.22
Kalispel, Mont.	48	−6	62	48	4	.14
Marshfield, Or.	58	0	70	58	0	.30
Memphis, Tenn.	76	+2	90	76	14	.10
Missoula, Mont.	50	−6	...	...	0	.32
New Orleans, La.	80	0	94	78	4	.02
N. Head, Wn.	58	0	62	58	12	.20
N. Yakima, Wn.	60	+6	78	58	4	.18
Pittsburg, Pa.	68	+2	76	66	20	.22
Pocatello, Idaho	48	−4	70	46	6	.01
Portland, Or.	60	+1	75	59	7	.31
P. Rupert, B. C.	52	+2	64	52	8	.10
Roseburg, Or.	60	−4	78	60	4	.12
St. Louis, Mo.	64	−8	82	64	12	1.42
S. Francisco, Cal.	56	0	66	54	8	0
Seattle, Wash.	60	+6	70	58	12	.12
Spokane, Wash.	60	+4	76	58	4	0
Swift, Cur., Sask.	58	0	78	54	0	.16
Tacoma, Wash.	60	+8	74	60	4	.24
Tatoosh I., Wn.	56	+8	62	56	14	.40
Triangle I., B.C.	56	+2	54	54	4	.08
Victoria, B. C.	54	+4	...	52	10	.10
Walla Walla, Wn.	64	+4	80	64	6	.0
Washington, D.C.	76	+6	84	72	12	0

*Afternoon report of preceding day.

What Can Be Seen Around Portland

Council Crest (1100 feet)—View unequalled. Columbia and Willamette rivers, Tualatin valley, Willamette valley, Cascade and Coast ranges, five snow-capped mountains (north to east on clear days), Mt. Rainier, 14,408; Mt. St. Helens, 9697; Mt. Adams, 12,307; Mt. Hood, 11,225; Mt. Jefferson, 10,522.

Washington Park, at head of Washington street. Flowers, shrubs and trees. Children's model playgrounds. Noteworthy pieces of sculpture: "Coming of the White Man," by Herman Atkins McNeill, presented by heirs of D. P. Thompson; "Sacajawea" Indian girl, guide of Lewis & Clark exposition by Alice Cooper, presented by Sacajawea Statue association and Henry Altman. Ten minutes' walk.

Sunken rose gardens in Peninsula Park, containing more than 700 varieties of roses.

Macleay, left untouched in wild natural beauty. Big trees, just the woods "Where Rolls the Oregon."

Forestry building—Lewis & Clark exposition grounds, west. Hours 8 a. m. to 5 p. m. Built of specimen mammoth Oregon fir logs. Contains 1,000,000 feet lumber.

Attractive views from King's and Willamette Heights and Westover Terraces.

Terwilliger boulevard, south of city, above Willamette, on west side.

Skyline, west from Council Crest. Road around spur between Council Crest and Willamette river offers fine views.

Columbia and Willamette—Encircle Peninsula district and St. Johns, affording excellent views of city, industries and harbor.

Public institutions—City hall and Historical exhibit, Fifth and Madison. County building, Fourth and Salmon. Art museum, Park near Yamhill. Central library, Tenth and Yamhill. Custom house, Broadway and Davis.

Typical home sections — Portland Heights, Nob Hill, Irvington, Mt. Tabor.

Harbor features—West side public dock, foot Seventeenth street. East Side public dock, foot of East Stark. Public motor boat landing, foot of Stark street (launches call here for river tours. Boat houses near Morrison and Hawthorne bridges.) Shipping. Modern bridges—Broadway, Railroad, Hawthorne.

Worthy of notice—Skidmore fountain, First and Ankeny, by Olin L. Warren, presented by Steven Skidmore; Thompson fountain, Plaza block, Fourth and Salmon. Modern high and grade school, school gardens and rose hedges. Chinatown on North Fourth and Second streets.

Columbia river highway—America's most wonderful scenic road for vehicles. About 30 one see many waterfalls, the gorge of the Columbia, Oneonta gorge, Shepherd's dell, mountains, including Hood. Grade does not exceed 5 per centum.

Information as to "what to see" in Portland's environment from Hotels Portland, Imperial, Oregon, Multnomah and from The Journal's Tourist Travel bureau. Phones A-6051, Main 7173; or from Tourist Agency and Travel Bureau, Marshall 1073.

For information regarding recreation or health resorts see page 2 Tuesday's and Thursday's Journal and section 4 of the Sunday Journal.

TOWN TOPICS

Joint Installation Tonight.—Tonight the four camps of Webfoot, Portland, Prospect and George Washington will hold a joint installation meeting at W. O. W. hall, 128 Eleventh street. Judge Gatens will make the fraternal address. William Reidt will be installing officer, and George Milne head escort. Special literary and musical program. The Webfoot W. O. W. band of 37 pieces will be present.

Spanish-American Society to Meet.—The Hispano-American Society of Oregon will meet in Hall H at the Central library Thursday evening, July 8, at 8 o'clock. An interesting letter from John Barrett, director general of the Pan American union, of Washington, D. C., addressed to the society, will be read, also extracts from his book descriptive of the work being done by that well-known organization. The usual conversational periods will be observed. All interested in the Spanish language and in the advancement of relations between the Pacific northwest and the Latin American countries are cordially invited to attend.

Father Black Honored.—A well attended farewell reception was tendered Father Francis W. Black at the Columbus club last night on the eve of his departure for McMinnville, Or., where he goes to take up the duties of pastor of the St. James church of that city. Stephen Collins was chairman of the evening. The program consisted of vocal selections by Mrs. James C. Hayes, musical selections by girls of St. Mary's high school. Rev. Father Black was presented with a well filled purse from the parishioners.

Mrs. Plummer's Funeral Tomorrow.—Mrs. Neva Pearl Plummer, wife of H. E. Plummer, city building inspector, who died Wednesday, June 7, will be buried tomorrow from the conservatory chapel of J. P. Finley & Son, at 2:30 p. m. Interment will be in Riverview cemetery. Mrs. Plummer was born in Bay City, Mich., September 20, 1884, and had resided in Portland for the past eight years. She leaves two little daughters, Kathryn, 4 years of age, and Naida, 8. Her mother, Mrs. M. L. Christian, three brothers and three sisters survive her.

Mrs. Margaret Thoroman Named.—Mrs. Margaret Thoroman of the child placing department of the juvenile court yesterday received word that she has been named a member of the industrial and social conditions department of the General Federation of Women's clubs. Mrs. James R. Remick of Concord, N. H., is chairman of the department.

Independence Comes to the Man who has money in his pocket. Don't pay out all your money at once for a suit as we will make you a suit to order for $10 down and the balance $5 a month. Unique Tailoring Co., Men's and ladies tailors, 309 Stark st., bet. 5th and 6th. (Adv.)

Str. Twin Cities for upper Columbia and Snake river points. Leaves Taylor street dock 7 a. m. Friday, July 9. Str. State of Washington for The Dalles, daily except Sunday, 11 p. m. Telephone Main 613.

Steamer Jesse Harkins for Camas Washougal and way landings, daily except Sunday. Leaves Washington street dock at 2 p. m. (Adv.)

Crawfish to the Queen's Taste.—Snyder's, 1st and Madison. Special Thurs. and Friday, 35c doz. Main 6783. (Adv.)

Picnic—Firemen's band — Sunday—Canemah Park. 50c round trip. Cars E. Water-Morrison, 8:30-9:30 a. m. Adv.

Geo. E. O'Bryon, Attorney.—Moved 723-5 Northwestern Bank building. Stevenson office continued. (Adv.)

Dr. J. D. Duback, eyesight specialist, sixth floor Selling building.—Adv.

Former Local Woman Dies. — Mrs. Cook, mother of Mrs. J. O. Elrod of this city, passed away at Parma, Idaho, last Saturday, July 3, at the home of her daughter there, Mrs. Rose. Mrs. Cook resided in Portland for several years until recently. She was 84 years of age. The body was sent to Minnesota for burial.

Delightful Week-end Trip—Shepherd's Springs, Carson, Wash. (Adv.)

The S. B. Five Cigar is now better than ever. Union made. (Adv.)

Dr. A. A. Ausplund has returned. Phone M. 4047. (Adv.)

I. R. Fox, optician, journal bldg. Ad.

Dr. B. J. Chipman has returned. Ad.

INSTEAD OF LEMONADE

Drink Horsford's Acid Phosphate
A pleasant tonic; a more effective relief from summer heat. Invigorating and refreshing. Adv.

VACATION OR SUMMER SUBSCRIBERS

When going away for the summer or on your vacation, have The Journal follow you at the regular rate of 15 cents a week; or, the following agents will supply you at the regular city rates:

Agate Beach, Or.—Olga Fox.
Barview, Or.—E. Brimhall.
Bay City, Or.—Mrs. J. C. McClure.
Bay Ocean, Or. — Edwin B. Angell.
Cannon Beach, Ecola, Or.—L. W. Crone.
Carson, Wash.—Carl B. Smith, and Shipherds Springs.
Columbia Beach, Or.—E. Edna Burkhead.
Garibaldi, Or.—D. C. Ellis.
Gearhart, Or.—Philip Sessions.
Long Beach, Wash.—Lawrence Dineen (All points on beach).
Manhattan Beach, Or.—Mrs. G. I. Hinston.
Manzanita Beach, Or.—Gilman B. Dunn.
Newport, Or.—O. P. Shoemaker.
Ocean Park, Wash.—K. A. Duggan.
Rockaway Beach, Or.—Al. E. Schloth.
Seaside, Or. — Philip Sessions (All points on beach).
Seaview, Wash.—Lawrence Dineen (All points on beach).
Tillamook, Or.—J. S. Lamar.
Wilhoit Springs, Or. — P. W. McLean.

Living Pictures Are Features at Lyric

Reproductions of Famous Paintings Form Unique Headliner in Vaudeville.

Living reproductions of famous paintings by "The Great Arthur" and the DeForrest sisters furnish a unique headliner for the Lyric vaudeville bill which opened yesterday for the half week ending Saturday night. The poses are remarkable and are enhanced by skillful lighting effects.

A pair who have fun on the wire, and incidentally display a great deal of skill, are the Kregnes.

Al Hansen, the Swedish singer and monologist, may never attain to Harry Lauder's popularity as a character comedian, but his act is new and he "puts it over" in good shape.

A Kalem three reeler, "The King of Chance," is the feature of the movie section of the program. Then there is "Love's Melody," a poetic Biograph production in two reels, and for a comedy to wind up the bill, "A Hot Finish."

Woodburn Priest Honored.

Woodburn, Or., July 7.—The Ladies of Sodality gave a big farewell reception Tuesday night at Foresters' hall in honor of Father O'Farrell, who after a successful two years' work in St. Luke's parish leaves here for St. Rose parish, Portland. Father O'Farrell has been at the front in all progressive work and leaves a host of friends.

Teachers Are Invited.

On Tuesday and Friday mornings at 10 o'clock, through July, Miss Wood, school librarian, is meeting a group of teachers to discuss children's books. The meetings are held in the school department, Central library. All teachers are welcome.

Records of Values.

A recognized record of realty values is in The Journal's Classified section within "Real Estate for Sale and Exchange." When you have property in any amount for trade use this recognized leader. Results are our argument. (Adv.)

THE HEALTH OFFICER says, "Portland should be taking steps to stamp out rats."
LET'S "DO IT NOW" BY USING
"RAT-SWAT"
It's a REAL EXTERMINATOR
At All Druggists
The Pacific Coast Mfg. Co., Portland, Or.—Sole Manufacturers.

ACCUSED MOTHER AND DAUGHTER CONFESS TO KILLING GIRL'S INFANT

Mrs. Bessie Fowle and Miss Harriett Fowle to Be Sentenced Monday.

Mrs. Bessie Fowle, 53 years old, and her 17-year-old daughter, Harriett, this morning pleaded guilty to charges of manslaughter.

Mrs. Fowle confessed to the killing of the infant son of her daughter and the girl confessed that the baby was killed at her suggestion and urging.

They were indicted for second degree murder. On recommendation of the district attorney, Judge Gatens consented to their pleading guilty to manslaughter.

Mother and daughter will be sentenced Monday at 9:30 a. m. by Judge Gatens. The penalty is 1 to 15 years in the penitentiary.

The baby was born May 16 and was strangled the following day by Mrs. Fowle who placed a cloth saturated with camphor over its face. Mrs. Fowle buried the baby under a raspberry bush in a lot adjoining her home at 3411 Fifty-fourth street, southeast. The stories told by the two women were coldblooded in detail. Both were charged in indictments returned by the grand jury with second degree murder.

Donald Duffield, 18 years old, is facing action by the grand jury on a charge of contributing to the delinquency of a minor as the father of the girl's baby. He admitted having relations with Harriett, but denied parentage of the baby. His allegation that he was not the only one to have relations with the girl is being investigated and it is said evidence has been secured which may implicate others in the downfall of the girl.

Chamber's Charity Work Wins Praise

Ella Phillips Crandall, National Public Health Worker, Delivers Address to Local Women.

Ella Phillips Crandall told an audience of women who are prominent in Portland philanthropic work at the library yesterday that nothing could argue more optimistically for the future of charity and philanthropy here than the fact that the new Chamber of Commerce has created a board to "supervise charity and stimulate employment."

Miss Crandall is secretary of the National Organization for Public Health Nursing.

Public health nursing is the kind of service the Visiting Nurse association renders in Portland. She told in a way that compelled fascinated interest of how the visiting nurse in many cities is bringing about higher standard of public health in mines, mills, schools, homes. She especially stressed the value of the visiting nurse as a follow-up agent, seeing that doctors' orders in respect to defective children are obeyed.

HUSBAND IS MISSING, MOTHER IS IN NEED

B. P. McGinnis.

With her husband mysteriously missing and the owner of the house in which she lives ordering her to vacate because she is behind with the rent, Mrs. B. P. McGinnis, 1065 East Twenty-second street north, is almost distracted.

Mrs. McGinnis has four small children, the youngest being a baby eight months old. The family is entirely destitute. The condition at the home was discovered by Patrolman H. F. Griffith but nothing has yet been done to relieve the mother and her small children.

The husband left home last Saturday and has not been seen or heard of since. Mrs. McGinnis says that her husband is not a drinking man but had been undergoing a severe mental strain as result of being out of work and that he had been ordered to move out of the house because the rent was not paid the landlord.

Colored Woman Sentenced.

Over two years after conviction on a charge of running a bawdy house, Birdie Flowers, colored, was sentenced yesterday by Circuit Judge Kavanaugh to eight months in the county jail. After the conviction the woman jumped her bonds. She was brought back from San Francisco at the expense of her bondsmen, who paid for the search that was made for her.

Postal Receipts Grow.

Salem, Or., July 8.—Postal receipts for the year ending June 30 were nearly $10,000 greater in Salem than during the year ending June 30, 1914, the 1914 receipts being $77,021.44, while the 1915 receipts were $86,057.45. The receipts for the year ending June 30, 1913, were $73,591.93.

Stark Street Extension.

The extension of Stark street from its present terminus at Burnside street through many city blocks to join Cornell road was brought nearer to a reality yesterday, when the council authorized the preparation of plans and reports on the question. The property owners affected offered to pay the cost of the preliminary work. The money will be returned later if the project is carried out. Commissioner Dieck opposed the action taken, although he said the city had no funds with which to do the preliminary work.

Save the Pieces!

When you break your glasses, send us the pieces. We can duplicate a broken lens, or grind new ones to your prescription in an hour or two, possibly while you wait. Our prices are low and we guarantee satisfaction.
WHEELER OPTICAL CO.
5TH FLOOR, OREGONIAN BLDG.

"Well, Thank Goodness I Didn't Miss It"

—Those are the words of a lady customer. She had heard that Jaeger Bros'. Removal Sale of Jewelry had closed, and she was pleased to learn that it hadn't.

★★★★★★★★★★★★★★★

—This lady purchased a diamond for her daughter, a watch for her husband and table silverware, etc., to quite an amount. She was delighted with her purchases and the saving that she made.

★★★★★★★★★★★★★★★

—This great sale continues for a limited number of days, and you people who haven't attended, should avail yourself of this wonderful opportunity now.

★★★★★★★★★★★★★★★

—Silverware of all kinds is reduced 10% to 50%, Diamonds are reduced 10% to 33 1-3%, and Watches of all kinds are reduced about one-third from the regular prices.

★★★★★★★★★★★★★★★

—Trophy Loving Cups are reduced 20% to 25%, $12.50 Water Coolers are $8, American Sheffield Cheese sets are $5, Solid Gold Pendants that sold to $14 are $8, and $15 buys a $30 three-piece Tea Set.

★★★★★★★★★★★★★★★

—These are examples of how things are selling in all lines throughout the store.

Cream and Sugar Set, quadruple plate, $3.

$13.50 4-piece Coffee Set, quadruple plate, $8.

Baker, best quadruple plate $4.10.

Diamonds, Watches, Clocks, Silverware, Etc., All Go!

Jaeger Bros.

266 Morrison St., Bet. 3d and 4th

NOTE—P. S.—The carpenters for the architects now say that the new store at 131-133 Sixth St., Oregonian building, will be ready about July 15th. When it is ready, we move, and this sale then ends.

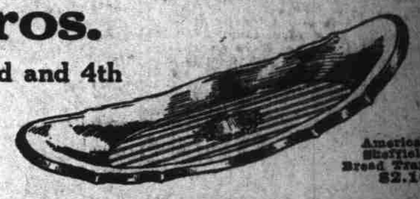

American Sheffield Bread Tray, $2.10

We Close at 6 P. M. Saturdays During July and August

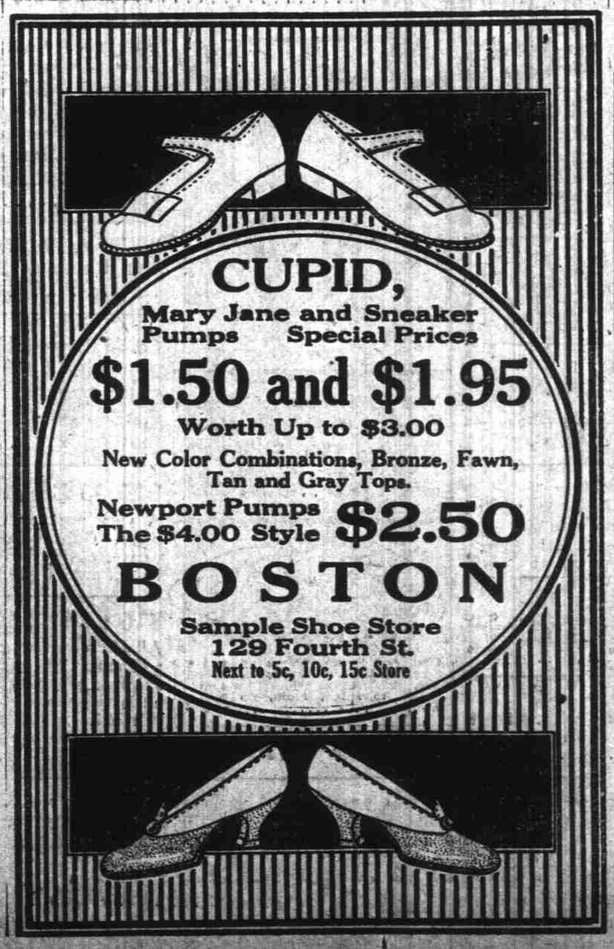

Friday & Saturday Specials

MARMALADE Southwell's Imported Orange Marmalade, stone pots. Special, each 20c
SALMON Fancy Oregon Red, Webfoot Brand. Special, per dozen, $1.25—each 13c
BROOMS Banner Brand, four seams. Special price Friday and and Saturday, each 17c
EGGS Select Oregon Ranch Eggs. Specially priced, per dozen 30c
VINEGAR Apple Juice Vinegar. Special, per quart bottle 10c
VINEGAR C. and B. Imported Malt Vinegar. Special, per quart bottle 25c

SHOP OF HONEST COFFEE

COFFEE—THE D. C. BLEND The Imperial, quality delicious, fragrance of the straits; blended from Old Plantation Coffee; grown in the East Indies. Special price, per lb. 45c
COFFEE—JUNO BLEND Is a Coffee of rich body to meet the tastes of those who prefer a heavy blended coffee. It has decided character and strength of body, making a cup of coffee of fullness of flavor and aroma. Special price, per pound, 35¢— Special, 3 pounds for $1.00
COFFEE—MULTNOMAH BLEND Decidedly heavy body with pronounced individuality. Spec'l, lb. 25c
PIN MONEY PICKLES Mrs. Kidd's—just the thing for picnics and camping; Melon Mangoes, Peppers, Burr Gherkins, Martynia, Mixed and Chow Chow. Special price, 16-oz. bottle 45¢— picnic size bottle, special 15c
FLOUR—SUPERIOR Regular price $6.20 per barrel. Special price for Friday and Saturday only $6.00
FLOUR—SUPERIOR Special price per sack for Frid. and Saturday only $1.55
FLOUR—WHITE ROSE Good Fancy Flour — Regular price per bbl. $6.00. Special for Friday and Saturday only $5.80
FLOUR—WHITE ROSE Good Fancy Flour — Special price per sack for Friday and Saturday only $1.45

Goods Delivered to Your Summer Home Free of Charge

FREIGHT AND EXPRESS CHARGES OF $10.00 or more to all railroad stations and boat landings in Oregon and Washington within 100 miles of Portland. In the free delivery of small assorted orders we DO NOT include sugar and flour in sacks, or any other goods of heavy weight and small value. The term "Assorted Order" literally means a variety of goods. Sugar and other items may be included in broken orders and large assorted orders for all classes of goods, without restriction, are delivered within the radius given, freight and charges prepaid. The selection for freight route and express company must be left to our decision on all prepaid deliveries, but we will meet the customer's preference whenever possible.

D. C. BURNS COMPANY
208-210 Third Street, Bet. Salmon and Taylor Streets
Wholesalers to Private Families, Restaurants and Hotels.
SPECIAL MAIL ORDER SERVICE. WRITE FOR CATALOGUE.

July Clearance Sales
ROUSING SPECIALS!
FRIDAY AND SATURDAY
at THE PEOPLE'S CO. THAT ARE NON-RESISTING

Well Here Is the Bargain Department With Another String of Bargains—"Bargains" for You and Your Family, and if This Sale Does Not Prove Profitable to You, It Will Not Be Through Lack of Bargains—They're Here in Untold Numbers

CHILDREN'S PUMPS, OXFORDS, MARY JANES
Sizes 5 to 8 ..... 79c
Sizes 8½ to 11 ..... 98c
Sizes 11½ to 2 ..... $1.23

Regular 15c Outing Flannel at, the Yard 9c
36-inch Heavy Fleeced Amoskeag Striped Outing Flannels. Buy now! Yard 9c

Reg. 12½c Amoskeag Dress Gingham, Yard 8c
A large variety of neat stripes and checks for dresses and children's wear. Special, yard... 8c

Regular 8c Percales, Special at, the Yard 5c
36-inch Percales in a good assortment of light and dark figured patterns. Choice, yard 5c

25c MADRAS, SPECIAL, YARD 14c
Fine quality 36-inch Fancy Striped Madras for shirts, waists, blouses, etc., at, yard 14c

$1.50 ALL LINEN TABLE DAMASK 98c
Fine Quality Satin Damask, 72 inches wide. Buy now at this special price, yard 98c

New Neckwear

25c and 49c
Just received by express a new shipment of the latest in Women's Neckwear. The new flat effects, Puritan styles, etc. Made of fine Voile and Organdie. Some Emb. in colors of dainty designs. Special.. 25¢ and 49¢

WONDERFUL SALE of SHOES
This is not an ordinary sale of a few odds and ends, but an almost complete run of sizes in every line.

LOT 1 LADIES' SHOES AND OXFORDS. VALUES TO $3.00. SPECIAL, PAIR 98c
LOT 2 LADIES' SHOES AND OXFORDS. VALUES TO $4.00, PAIR..... $1.59
LOT 3 LADIES' SHOES AND OXFORDS. VALUES TO $5.00 PAIR..... $1.98

EXTRAORDINARY SALE SILK WAISTS
Values to $5
$1.88

Made of fine quality Crepe de Chine and Tub Silks, in white, pink, blue, rose, grey and the new awning stripes. While they last at $1.88

SALE OF MIDDIES
Made of fine quality Lonsdale Jean, finished with collars and cuffs of Hyde grade galatea; all white, navy, red and Copen.
85c MIDDIES 49c
$1.00 MIDDIES 69c
$1.50-$1.75 MIDDIES 98c

CHILDREN'S SHOES IN GUNMETAL, PATENT
VICI, ETC. Button or Lace. Values to $1.75, at 98c
Values to $3.50, at $1.39

$3.50 Silk Charmeuse Petticoats $2.29
A lucky purchase by our New York buyer. Come in a large variety of colors at $2.29

EXTRAORDINADY SALE WOMEN'S UNION SUITS
Very fine lisle, finished with silk drawstring. All sizes to 44. Special 69c

INFANTS' FIBER SILK HOSE, PAIR 25c
Very fine fiber Silk Hose in black, tan, and white. Specially pricod at 25c

Brassieres at 50c
Made of fine quality cloth and allover embroidery, finished with Cluny lace. All sizes to 44. Special 50c

25c MEN'S SILK FIBRE SOX, PAIR 18c
Fine Fiber Socks, in black and colors, all sizes, per pair 18c

Back Laced and Front Laced
G-D Justrite Corsets
New model just received. Special $2.00
To appreciate the value offered in this model you must see it. Come.

"THE BIG LITTLE STORE"
THE PEOPLE'S CO.
ALDER AND PARK STREETS
(349 ALDER ST.) (128 PARK ST.)
"EVERY THING ON ONE FLOOR"