# ATHENA HAS DOUBLE LINE OF BATTERIES! SO BEWARE, BEWARE!

## And Now They'll Tackle Pilot Rock, So They Will, So They Will.

Athena, Or., June 26.—With a University of Oregon battery, consisting of Tuerck and Lieuallen, Athena, by defeating Milton-Freewater in a 10 inning bat fest last Sunday, annexed the pennant in the East End league. The ninth inning closed the score standing 4 to 4, and in the tenth a batting rally gave Athena the long end of an 8 to 4 score.

Big Bill Tuerck dropped into Athena a couple of weeks ago to work through the harvest season and was at once enlisted as a member of the amateur team here. Athena being the home town of Hugh Lieuallen, varsity catcher, Tuerck's arrival supplied the town with another battery. Tuerck's arm was not in good shape and he allowed several hits and was retired to the right garden in the eighth, but he won his own game by driving out three clean hits, one of which was a long home run in the tenth inning.

Supplied with a good local battery in "Rusty" Shick and Leonard King, Athena has been able to keep near the top ring in the East End league. Until the game a week ago Milton-Freewater was tied with Athena for the pennant. Two more games are yet to be played but the local team has a two game lead and the best that Milton's tossers can do is to tie the percentage.

A post season series with Pilot Rock, the winner of the Blue Mountain league pennant, has been suggested. In Umatilla county this season two leagues have had a successful season—the Blue Mountain league, consisting of Pendleton, Pilot Rock, Hermiston and Echo; and the East End league, comprising Milton-Freewater, Athena, Weston and Helix. The class of baseball has been strictly amateur, but in many instances of almost professional quality.

"Rusty" Shick, Athena's clever southpaw, has speed, good curves and a cool head. He lacks experience, but has the stuff and his work has not passed unnoticed by professional ball players. He apparently does not care for "big league" ball, as he has refused to try out.

Earnest Williams, another varsity ballplayer, is playing a good game at short for Athena.

## FEDERAL LEAGUE GAMES

Brooklyn, June 26.—(U. P.)—Tinker's Whales took both games in a doubleheader here today, although Chicago was compelled to use three pitchers to cop the second contest.

| First game— | R. | H. | E. |
|---|---|---|---|
| Chicago | 6 | 9 | 0 |
| Brooklyn | 1 | 4 | 1 |

Batteries—McConnell and Fisher; Lafitte, Herring and Simon.

| Second game — | R. | H. | E. |
|---|---|---|---|
| Chicago | 10 | 11 | 0 |
| Brooklyn | 6 | 1 | 4 |

Batteries — Hendrix, Black and F. Wilson; Wilson, Finneran and Land.

Baltimore, Md., June 26.—(U. P.)—Plank and Bender opposed each other here in the first game of a doubleheader, the former winning for St. Louis. Baltimore won the second.

| First game— | R. | H. | E. |
|---|---|---|---|
| St. Louis | 2 | 10 | 0 |
| Baltimore | 0 | 3 | 0 |

Batteries—Plank and Hartley; Bender and Owens.

| Second game— | R. | H. | E. |
|---|---|---|---|
| St. Louis | 3 | 8 | 0 |
| Baltimore | 5 | 11 | 1 |

Batteries—Crandall and Hartley; Johnson and Jacklitsch.

Buffalo, June 26.—(U. P.)—Bunched hits in the eighth gave Pittsburg today's game, 3 to 2. Score:

| | R. | H. | E. |
|---|---|---|---|
| Pittsburg | 3 | 12 | 1 |
| Buffalo | 2 | 9 | 1 |

Batteries—Allen and O'Connor; Anderson, Bedient and Blair.

Newark, N. J., June 26.—(U. P.)—Newark trimmed the Packers here today, Reulbach allowing them to score in but two innings. Score:

| | R. | H. | E. |
|---|---|---|---|
| Kansas City | 3 | 9 | 1 |
| Newark | 6 | 13 | 0 |

Batteries — Cullop, Gingras and Brown; Reulbach and Rariden.

## NATIONAL LEAGUE GAMES

New York, June 26.—(U. P.)—Marquard blew up in the eighth inning today and the world's champions cinched the game from the Giants by five runs. Rudolph was vulnerable but not so much so as the Rube and held tight at critical times. Three Giant errors aided. The score:

| | R. | H. | E. |
|---|---|---|---|
| Boston | 7 | 9 | 1 |
| New York | 5 | 11 | 3 |

Batteries — Rudolph and Gowdy; Marquard and Meyers.

Pittsburg, June 26.—(U. P.)—Consistent hitting by the Pirates carried them to the fore in today's game with the Reds at Forbes field. Every man on the Pittsburg team fattened hitting average with at least one hit.

| The score: | R. | H. | E. |
|---|---|---|---|
| Cincinnati | 3 | 9 | 2 |
| Pittsburg | 6 | 12 | 3 |

Batteries—Dale, Ames, Lear and Clark, Wingo; McQuillan and Gibson.

Philadelphia, June 26.—(U. P.)—Philadelphia put Alexander in the box and he let his opponents off with one hit. Brooklyn was the victim.

| The score: | R. | H. | E. |
|---|---|---|---|
| Brooklyn | 0 | 1 | 1 |
| Philadelphia | 4 | 3 | 0 |

Batteries—Coombes and O. Miller; Alexander and Killifer.

Chicago, June 26.—Vaughn, Cub hurler, couldn't stand the attack of the Cardinals and with three runs scored against him, was yanked in the first inning of this afternoon's game. The Cardinals won, 4 to 3. Tommy Long and Ham Hyatt figured prominently in the Cardinals' slugging, both landing three baggers. Score:

| | R. | H. | E. |
|---|---|---|---|
| St. Louis | 4 | 7 | 1 |
| Chicago | 3 | 9 | 2 |

Batteries — Sallee and Snyder; Vaughn, Zabel, Adams, Lavender and Archer.

### To Install Pari-Mutuel.

The Blue Bonnets race track at Montreal will be equipped with pari-mutuel betting machines, to include all the latest improvements, and a totalizer, to be ready for the meeting in September.

### Mary Brown to Play in S. F.

Miss Mary Brown of California, former holder of the women's lawn tennis championship, will take part in the exposition tourney at San Francisco this summer

## SYLVAN SPOT ON LEWIS RIVER WHERE MOTORBOATERS WILL ENJOY SELVES

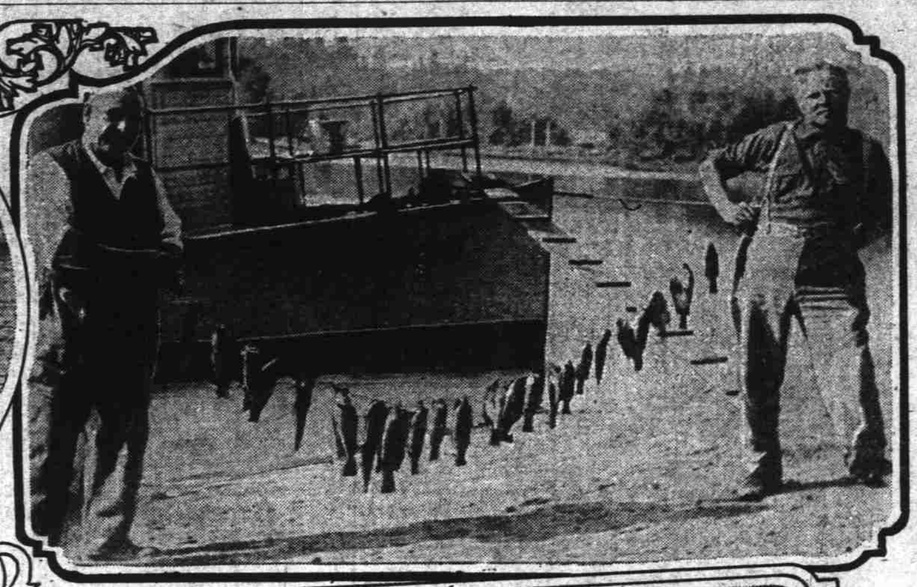

Mecca of Portland Motorboat club over Fourth of July holidays. In the circle is shown the sandy beach of the Lewis river. On the top at the left is a string of bass landed before breakfast by Vice-Commodore Boost of the Motorboat club and Dr. Charles E. Hill. Below, netting for minnows, with which to bait the black bass hooks.

All aboard for Paradise point. This beauty spot on the Lewis river, four miles from the Columbia, where there are big shade trees, a nice sandy beach and a nice swimming hole, is where the Portland Motorboat club will hold its annual Fourth of July cruise. Commodore Beebe is leaving no stone unturned to make this event one that will go down in the history of the motorboat club.

There will be plenty to eat, lots of room to sleep and enough fish for everybody, because some of the expert fishermen have announced their intention of getting up Sunday and Monday mornings before breakfast and catching some of the black bass that abound in the river.

If you are the owner of a musical instrument, take it along and help the club quartet, headed by Commodore Beebe. Each evening after supper there will be a big bonfire, around which all will gather and listen to the various songs and stories of the big fishes and trips of the various captains.

Commodore Beebe has arranged to take down two big tents, one of which will be for the women and the other for the men who will not be able to sleep on their own boats. Milk and fresh eggs can be secured from Frank Thornton, owner of the land, who has a farm house not far from the point.

The first squadron will leave the Motorboat club Saturday afternoon and the second fleet will leave Sunday morning. There are three routes, down the Columbia to Warrior Rock, down Willamette slough or behind Bachelor's island. Members not knowing the conditions at the mouth of the river will be piloted by some of the boats which made the trip Saturday. At last Tuesday night's meeting over 25 boat owners signified their intentions of making the trip.

## NORTHWESTERN LEAGUE

Tacoma, Wash., June 26.—Spiked on the foot when Leo McQuary, Vancouver's 200 pound left fielder, collided with him in a close play at first base in the fourth inning of today's Beaver-Tiger contest at Athletic park, "Iron Man" Joe McGinnity was so seriously injured that he will be out of the game for fully a month. Vancouver won, 6-0.

An artery in the veteran pitcher's left foot was pierced by the sharp spikes in McQuary's shoes, and a terrible gash was torn in the foot. McGinnity fell in his tracks after being spiked and lay flat on his back while three doctors worked over him energetically to stop the flow of blood.

After the artery had been stopped by a tourniquet, and the wound bandaged, the team president was lifted into an automobile and taken to his home.

| Score— | R. | H. | E. |
|---|---|---|---|
| Vancouver | 6 | 10 | 0 |
| Tacoma | 0 | 3 | 3 |

Batteries—Colwell and Cheek; McGinnity, Peet and Stevens.

Spokane, Wash., June 26.—Rose was pounded hard in the first and part of the second by the Indians this afternoon and McIvor, who was sent to right field in the opening of Spokane's half of the second to relieve Barth, who was brought in to take the place of Cadman, badly hurt by the first ball pitched in that inning, took his place. McIvor, however, was no greater mystery than Rose and the Indians took eight of their ten runs while McIvor was in the box.

| Score — | R. | H. | E. |
|---|---|---|---|
| Seattle | 2 | 2 | 2 |
| Spokane | 10 | 19 | 2 |

Batteries—Rose, McIvor and Cadman; Barth, Fisk and Brenegan.

Victoria, B. C., June 26.—Al Bonner was stingy with the bases occupied while Victoria bunched its hits in two innings off Meikle, taking the game 5 to 3. Both teams showed up well with the willow, each collecting 11 safeties, but were unable to touch the pitchers in the pinches. The Leafs cinched the game in the fifth inning, when they bunched three single and a double, assisted by one error, netting them three runs.

| Score— | R. | H. | E. |
|---|---|---|---|
| Victoria | 5 | 11 | 1 |
| Aberdeen | 3 | 11 | 2 |

Batteries — Bonner and Haworth; Meikle and Vance.

## Canadian Rowing Clubs to Combine

Word has been received from Ottawa that the Britannia and Ottawa Rowing clubs may amalgamate for the purpose of securing crews to enter in the annual Canadian Henley regatta at St. Catherine August 6 and 7, both organizations having suffered the loss of many expert oarsmen who have gone to the war.

### Harvard Nine Beaten.

New York, June 26.—(U. P.)—Yale swamped Harvard today, 13 to 0, at Ebbets field. Way held the Crimson hitters to three hits. Score:

| | R. | H. | E. |
|---|---|---|---|
| Harvard | 0 | 3 | 6 |
| Yale | 13 | 13 | 0 |

Batteries—Garrett and Waterman, Harte; Way and Hunter.

### Vancouver Raises Funds.

Vancouver, B. C., June 26.—Vancouver fans have raised $1800 for the baseball club and the champions will be tendered a great home coming on Tuesday. Final arrangements were made today for the big benefit and it is expected that sufficent money will be raised to finance the club for the remainder of the season.

# Northwest to Send Its Best Athletes for A. A. U. Stars Bid Also for Far Western

By George Bertz.

With a number of record breaking performers as possible team members, the Pacific Northwest association is going to make a strong bid for the Far-Western Track and Field championships to be decided in San Francisco July 30 and 31.

The P. N. A. team selection committee, composed of A. S. Goldsmith of Seattle, Fred Blomberg of Spokane and T. Morris Dunne of Portland will make public their selection within the next week. The number of athletes to be taken south will depend upon the allotment the P. N. A. receives from the exposition athletic committee.

Headed by such sterling performers as B. Cole, the great discus thrower; Wallace Kadderly, the fastest quarter miler developed in this section of the country in the past several seasons; Sam Bellah, the Multnomah club pole vaulter, who established a world's indoor record last spring, and Vere Windnagle, the crack middle distance runner of the Cornell university and former Washington high school athlete, there is no reason to believe that the northwest should not come near winning the Far-Western title.

Among the other cinder path men who will represent the northwest are Paul Clyde, holder of the northwest record for the mile run; Walter Muirhead, the hurdler and jumper of the University of Oregon; Sam Stenstrom, the University of Washington sprinter; Dick Grant, who represented Stanford on the track last spring; George Philbrook, former holder of the coast discus record; Guy Hobgood, of the Oregon Agricultural college, and Walter Hummell of the Multnomah club and Carl Johnson, the great high school athlete of Spokane, Wash. There is a possibility of Buck Phillips and Mose Payne being members of the P. N. A. team.

**Bill Hayward to Coach.**

The P. N. A. team will be under the watchful eye of William Hayward, the famous University of Oregon trainer. Hayward will likely get the athletes to working shortly after the first of the month, so that they will be in tip top shape for the Far-Western games and the National A. A. U. championships to be held the following week.

There is no doubt in the minds of the followers of the track and field game that several of the northwest athletes will hang up marks better than the present coast records. Wallace Kadderly is running in great form and as he defeated the crack college runners recently in the Pacific coast conference meet, there is no telling what he will do on the 440-yard straightaway. His best time to date is :51 2-5. He is credited with covering the distance in :50 1-5 on an indoor track.

Cole, who hung up a Pacific coast conference record in the discus and then added a couple of feet to the former P. N. A. record, is expected to better the mark made by Edmonds of Seattle a short time ago.

Sam Bellah, the Multnomah club pole vaulter, set up a world's record indoor mark in the Columbia university meet this spring by vaulting 12 feet 7 3-8 inches, and on a muddy field during the P. N. A. games he vaulted 12 feet, tying his own P. N. A. mark. Bellah is in wonderful condition and it would not be surprising to see him win the vault event in the Far-Western meet.

**Spokane Star to Jump.**

Carl Johnson, the young Spokane wonder who made 23 feet 4½ inches in the National Interscholastic meet in Chicago, will be a contender for the coast honors and under the coaching of Hayward he should add several inches to his best jump.

The season's performances of the various athletes, who will likely be members of the P. N. A. team, are:

**Sam Stenstrom, sprinter, University of Washington:**

Won P. N. A. 100 yard championship, :10 1-5; won 100 yard race of Oregon-Washington and Washington-W. S. C. meets, covering the distances in :10 1-5 and :10 3-5 respectively; finished third in 220 yard event in Washington W. S. C. meet; finished third in 100 yard event of Pacific Coast Intercollegiate championships; won 85 yard indoor dash of Pacific Northwest Intercollegiate meet.

**Walter Hummell, hurdler and jumper, Multnomah club:**

Won P. N. A. 220 yard low hurdle championship, :26 2-5; finished third in the 100 yard high hurdles, fourth in the broad jump and fourth in the javelin throwing of the same meet; won second place in the 50 yard high hurdles of Columbia indoor meet; finished third in the 100 yard dash, third in the 120 yard high hurdles, second in the 220 yard low hurdles, third in the javelin and third in the broad jump of the dual meet between M. A. A. C. and Oregon.

**Sam Bellah, vaulter and jumper, Multnomah club:**

Established world's indoor pole vault record of 12 feet 7 3-8 inches in Columbia meet; took third place in broad jump of same meet; won pole vault, 12 feet; won broad jump, 21 feet; took second in javelin, 162 feet 7 inches, and second in hammer throw in P. N. A. championship; won pole vault, 11 feet 6 inches, and took second in javelin, 151 feet 6 inches, in Multnomah-Oregon dual meet.

**Wallace Kadderly, middle distance runner, O. A. C.:**

Won 440 yard indoor run, Columbia university, :52 1-5; won 440 yard run, Pacific Coast Intercollegiate meet, :51 2-5; won 440 yard run, Northwest Intercollegiate (indoor) meet, :50 1-5; won 220 yard dash, Northwest Intercollegiate (indoor) meet, :23 3-5; won P. N. A. 440 yard run championship, :51 3-5.

**Vere Windnagle, distance runner, Cornell:**

Won a number of half mile and mile events in dual meets, took second place in mile run of Eastern Intercollegiate championships; won P. N. A. half mile championship, 1:59 4-5; won P. N. A. mile championship, 4:31 2-5.

**Guy Hobgood, distance runner, O. A. C.:**

Won P. N. A. five mile championship, 26:59; took second in two mile run, Pacific Coast Intercollegiate meet; took second in two mile run, Northwest Intercollegiate meet.

**Paul Clyde, distance runner, University of Washington:**

Won one mile run, U. of W.-W. S. C. dual meet, 4:29 1-5; won half mile run, U. of W.-W. S. C. dual meet, 2:00 2-5; won mile run, Northwest Intercollegiate (indoor) meet, 4:26 4-5; won mile run, U. of W.-Oregon dual meet, 4:27 2-5.

**Walter Muirhead, hurdler and jumper, University of Oregon:**

Won 50 yard high hurdles, :06 3-5; won high jump, 6 feet 1½ inches; took second in broad jump, Columbia university indoor meet; won 120 yard high hurdles, :15 3-5; won high jump, 5 feet 10 inches; won 220 yard low hurdles :25 and won broad jump, 21 feet 6 inches, Multnomah-Oregon dual meet; won 120 yard hurdles, :15 2-5; won 220 yard hurdles, :26 3-5; won high jump, 5 feet 9 inches; took second broad jump, 21 feet 5½ inches, Washington-Oregon dual meet; won 85 yard high hurdles, 11 1-5; won high jump, 5 feet 11 inches Northwest Intercollegiate (indoor) meet; won P. N. A. 100 yard high hurdle championship, :13 1-5; took second place in high jump and fourth place in broad jump in same event.

**George Philbrook, weight man, Multnomah club:**

Won P. N. A. shot put championship, 42 feet 1½ inches; took second place in discus and second in 56 pound weight and third in 16 pound hammer events of P. N. A. meet; won discus, Multnomah-Oregon dual meet, 123 feet 4 inches; took second in shot put, Multnomah-Oregon dual meet; took second in shot put, Columbia (indoor) meet.

**B. Cole, weight man, O. A. C.:**

Won discus, Pacific Coast Intercollegiate meet, 136 feet 1½ inches (new conference record); won discus, Northwest Intercollegiate (indoor) meet, 137 feet 6 inches; won P. N. A. discus championship, 140 feet 1½ inches (new record); won P. N. A. 16 pound hammer throw championship, 121 feet ½ inches; won P. N. A. 56 pound weight championship, 26 feet ½ inch.

**Carl Johnson, Lewis and Clark High, Spokane:**

Won high jump, 5 feet 6½ inches; won 120 yard hurdles, :15 4-5; won broad jump, 22 feet 6½ inches (ties coast record); won 220 yard low hurdles, 26 1-5 and took second in 50 yard dash, Lewis and Clark-North Central dual meet; won high jump, 5 feet 4 inches; won high hurdles, :16 2-5; won broad jump, 21 feet 9½ inches, and took second in 50 yard dash, Washington State College Interscholastic meet; won broad jump, 22 feet 4½ inches, took second in 220 yard low hurdles, and fourth in high jump, Chicago Interscholastic championships.

## THREE GENERATIONS OF MULTNOMAH SWIMMERS

It is not many athletic clubs, or families, for that matter, that can boast of having three generations of swimmers in one family. All of them are becoming good swimmers and have learned the art fast under Swimming Instructor Jack Cody of the club. During the summer the family will take to the open water instead of the spacious Multnomah club tank. The family is: Mrs. W. J. Pritchard, her daughter, Mrs. Lucy Bailey, and her granddaughter, Miss Cora Bailey.

## Joe Wood's Licorice Ball Received Here

Dan Ward has received one of the famous Joe Wood licorice balls from his friend, Carl Mays, pitcher on the Boston Red Sox club of the American league. Mays, who got his baseball start in Portland, sent one of the pellets that Smoky Joe used against the Washington club and that caused Clark Griffith to enter a protest on the discoloration.

# THREE DAY TRIP IS PLAN OF CANOE PARTY FOR 4TH

## Plenty of Athletic Events to Enliven Days at Lake Grove.

With a special canoe regatta arranged, the members of the Portland Rowing club will make a three day canoe trip to Lake Grove, at the head of Oswego lake, July 3, 4 and 5. Arrangements for the cruise were completed last week by George Gammie, chairman of the canoe committee of the Rowing club.

Accompanied by a number of river enthusiasts of the fair sex, the members of the Rowing club will leave the club moorings at 3 o'clock. After having portaged their canoes, the party will paddle to the camping grounds, which has been reserved.

The canoeing regatta has been arranged by the park commission at Lake Grove, and suitable prizes will be awarded the winners. Swimming and diving events will also enliven the regatta, while those not so skilled in the water will be given an opportunity to show their worth in a baseball game. The events of the canoe regatta will be men's singles, men's doubles, mixed doubles, men's fours, and women's doubles. In all events in which women are entered, the contestants will paddle in the customary sitting position.

A side trip to the Tualatin will be made by a number of the members. The Tualatin is reached by poling up the flume and making a short portage.

The return journey will be started between 2 and 4 o'clock on the afternoon of the fifth, which should land the party at the club moorings about 8 o'clock in the evening.

## AMERICAN LEAGUE GAMES

Cleveland, Ohio, June 26.—Benz let Cleveland down with four hits but the White Sox lost on errors, the score being 3 to 2. Walker, a youngster, held the Sox to five hits. Eddie Collins was forced out of the game in the seventh with a lame side.

| Score— | R. | H. | E. |
|---|---|---|---|
| Chicago | 2 | 5 | 3 |
| Cleveland | 3 | 4 | 0 |

Batteries—Benz and Schalk; Walker and O'Neill.

Detroit, June 26.—(U. P.)—The St. Louis Browns won their third game out of five today by a score of 7 to 2.

| The score— | R. | H. | E. |
|---|---|---|---|
| St. Louis | 7 | 11 | 1 |
| Detroit | 2 | 6 | 2 |

Batteries—Coveleskie, Steen, Boland, Cavet and Stanage, Baker; Wellman and Agnew.

Washington, June 26.—(U. P.)—Timely batting by Lajoie and McInnes gave the Athletics the second game of the series, 3 to 2. Bush was invincible after the third, only one man reaching first after that session, and he was immediately doubled up. Shaw, in the second, gave way to Ayers.

| Philadelphia | 3 | 9 | 2 |
|---|---|---|---|
| Washington | 2 | 6 | 1 |

Batteries—Bush and Lapp; Shaw, Ayers and Ainsmith.

Boston, Mass., June 26.—(U. P.)—The Yanks and Red Sox observed a time honored custom here this afternoon and split even in a bargain-day encounter. The Highlanders captured the first game, 5 to 1, but ran up against a snag in Joe Wood in the second and lost, 4 to 2. Besides holding the Yanks to two hits in eight innings, Wood got a home run. Scores:

| First game: | R. | H. | E. |
|---|---|---|---|
| New York | 5 | 8 | 1 |
| Boston | 1 | 9 | 3 |

Batteries—Warhop and Sweeney; Foster, Shore and Thomas.

| Second game: | R. | H. | E. |
|---|---|---|---|
| New York | 2 | 2 | 0 |
| Boston | 4 | 6 | 2 |

Batteries — Brown and Sweeney; Wood, Mays and Cady.

## Great Athlete Falls In European Battle

Another great athlete has fallen in the European war in the person of Captain John Douglas MacIntosh, who was a native of Logierait, Perthshire, where he was born 45 years ago. During the seven years between 1891 and 1897 he gained no less than 12 Scottish amateur championships (six for putting the weight and six for throwing the hammer), and represented Scotland against Ireland in the first four years of the annual contests, being the winner of the putting event in 1897. In 1895 and again in 1896 he established putting records for Scotland at Powderhall, Edinburgh, or 43 feet 1 inch and 43 feet 3 inches, respectively. He was connected with the Queen's Edinburgh for 26 years.

### To Form Ball League.

San Francisco city employes are to form a baseball league.

# INDEPENDENCE RACE MEET DECLARED ONE OF GREAT SUCCESS

## Many Visitors From Capital on Hand for Salem Day Events; Summary.

Independence, Or., June 26.—Salem day at the Independence race meet occasioned an influx of visitors yesterday from the capital city.

Rain in the forenoon kept many from coming, but the attendance, while not as large as on Thursday, exceeded the attendance on the same day last year.

In the 2:15 pace, eight horses were entered. The stubbornness of several horses delayed the race for over an hour, one sulky was demolished. Sally H was rejected from the race by the judges owing to the intoxicated condition of the driver, who after a dozen attempts in getting started was disqualified.

In the three-quarter mile handicap, Ada Again won first, but a protest was filed by the McNames, who claimed that this horse had been entered in other places under two assumed names. This incident created some unpleasantness, but the judges referred the matter to the association for its decision.

Today was the last day and a large crowd was present.

A ladies' race and a boys' pony race was one of the extra features.

In the tryouts for the money, King Zolock called at the stand for two straights, and St. Elmo two seconds. Sunny Jim finished third. Time 2:23.

Summary, 2:15 trot, mile heats: First, Wild Girl; second, Prince Seattle; third, Sargo. Time 2:19½.

Three-quarters of a mile, handicap—First, Ada; second, Sterling; third, Eastman. Time 1:16½.

2:15 pace, purse $150—First, King Zolock; second, St. Elmo; third, Sunny Jim. Time 2:17½.

The meet was declared altogether successful.

## William to Start at Cleveland's Races

William, the great pacer owned by Earl Van Natta of Lafayette, Ind., will make his first start in the Grand Circuit races at Cleveland July 19. W. W. Marvin will have charge of the horse again. By pacing a mile in 2:00 at Grand Rapids last summer William did something that no 4-year-old pacer has ever done before. While he was beaten by Directum I in a 1:58 mile last season, William, it is hoped, with the advantage of age, will equal or better the mark of 1:55¼ made by the great Dan Patch, who was also trained for his first race at the Lafayette, Ind., fair ground track, where William prepared this year.

## Philadelphia Water Wizard Will Retire

Charles Durborow, the Philadelphia bank clerk, will retire after his endeavor to swim the Chesapeake bay between Cape Charles and Cape Henry on June 26. Although the distance between the two capes is 16 miles, the shifting tide may make the actual swim 35 or 40 miles. The swim will be handled by Amateur Athletic officials. Durborow says: "I have swam the Delaware bay (across) several times; from Atlantic City to Ocean City; from Philadelphia to Chester, Pa., and return (in the Delaware river), twice, once in 1910 and in 1914, and from the Battery (New York) to Sandy Hook, so that I feel that I have accomplished all that a swimmer could want."

## JUNIOR TENNIS PLAY SOON

One of the first of the junior tournaments, sanctioned by the National Lawn Tennis association, will begin at the Clifton Tennis club of Staten Island, New York, June 28. It is open to boys under 18 years of age and will be played on 12 dirt courts. The players must supply their own balls.

## BILLIARD CHAMPS TO PLAY

Melbourne Inman, the English billiard champion, and George Gray, the youthful Australian champion, have been matched to play 18,000 up, on level terms for $500 a side. The contest is to be played with ivory balls in the Grand hall, Leicester square, London, beginning Monday, June 21.

Additional Sports on Page 9 this section.

To Tacoma and Return $5.80
JULY 2, 3, 4, 5, 6
Montamara Festo
and
AUTO RACES
At Lakeview
Use the NEW STEEL TRAINS of the
NORTHERN PACIFIC RY.
Leave Portland 7:35 a. m., 4:10 p. m., 11:30 p. m.
NORTHERN PACIFIC
ARRANGE NOW AT
255 MORRISON, COR. THIRD,
for tickets, sleeping car accommodations to Lakeview and return.
A. D. CHARLTON, A. G. P. A.,
Portland. Phones Main 244, A-1244