

SHORT STORIES TELL DELAYED NEWS

Resume of the Events of Friday Afternoon and Night; Paraphrased for Quick Digestion by Journal Readers.

European War. New York Importers say that Uncle Sam will be short about \$2,000,000 in gold for the week as a result of the seizure by the British, of the steamers Handwyck and Noordwyck of the Holland-American line.

Merchants in New York plan to protest against the seizure of the toyland steamers of the Holland-American line on the plea that the vessels were sailing under the Dutch flag.

Rev. George C. Reynolds, of Van, Turkey, stated in New York that cholera was aiding the Turkish troops in their fight against the Russians as much as the women of the Turkish.

Decision to preserve secret matters pertaining to cargoes of ships using the Panama canal resulted from President Wilson's stand against the demand of part of Great Britain for information about contraband cargo, and other goods which might be destined for the German empire.

Prosecution of parents rather than children for juvenile truancy, and the extension of juvenile courts to include the parents of the child, are being urged by the National League on Compulsory Education, meeting at Detroit, Mich.

Charles M. Schwab, president of the Bethlehem Steel corporation, on his return from London, said that the United States on the eve of a great business revival as a result of the demand for goods following the outbreak of the war. He denied the report that his company had received a contract to build 20 submarines for Great Britain.

Vienna is becoming more strict in her regulation of British subjects in that city and already many Englishmen are being arrested and interned. Others have been forbidden to leave their houses between 8 in the evening and 6 in the morning or to visit any of their friends.

Restrictions imposed on Englishmen by Vienna are explained on the ground of the wretched condition of Hungarians in England.

Germany attempts to break through the Russians' line in Poland have met severe setbacks. It is reported from London, it being reported that 3000 German dead were left on the field in one battle.

Eastern. The bureau of standards of the board of estimates in New York has fixed \$1200 a year as the living wage in that city. Reports have been made to the board of aldermen.

In an address before the International Medical society at Battle Creek, Mich. Miss Hie Ding Ling, an educated Chinese woman of rank and wealth, said that unless China is converted by the rest of the world the Chinese will lead all in the matter of paganism. She urged the evangelizing of that land by native teachers instructed in Christian missions.

Zion City, Ill., has bowed to the necessity of quarantining following the discovery of an anti-lox in that city. Three hundred non-church members employed in factories bared their arms to surgeons and were vaccinated, although there is no law compelling them to submit to the treatment.

Bertha Rethmair, of Cheyenne, Wyo., died as result of burns sustained when she rescued her pupils from a prairie fire.

Executive. Revenue tax stamps are required on bonds, mortgages, and other securities, but are not required on certificates of the officer taking the acknowledgment.

Federal reserve bank is expecting that England will, in due time, grant a large amount of credits to the United States in the matter of the \$100,000,000 loan.

The cold spell, which spread over the southern states, sending the thermometer down below the freezing point, has been nearly always doctoring the chickens for colds or roup.

The open front poultry house makes a vast difference in the health of the flock. The house should face away from the prevailing winds. The house built so that the sun may shine in a portion of the day is the healthiest for the fowls, just as a living room where the sun can shine the most is healthiest for the family.

A poultry house should never be built in a shady place or among trees. Give the hen plenty of shade during hot weather, but give it to them out away from the poultry house.

The roof should be absolutely un-leakable and the back and sides of the house perfectly tight. There should be no draughts. A fowl in a tree is exposed to no draughts, but where there are holes and cracks in the house, the fowls will get colds and roup.

Moist mashes will start the pullets laying early and dry mashes before them all day and feed grain late in the afternoon only.

When to Buy. It is quite generally true that the fall of the year is the best time to buy a number of people with a surplus of eggs, they do not care to carry over another season for breeding purposes.

Weight of Chickens. To the Editor—Please give standard weight of some of the common breeds of chickens. MRS. E. M. B. Plymouth Rocks, roosters, 9 1/2 pounds; hens, 7 1/2 pounds. Wyandottes, 8 1/2, 6 1/2. R. I. Red, 8 1/2, 6 1/2. Dark Brahma, 8 1/2, 6 1/2. Light Brahma, 12, 9 1/2. Cochins, 11, 8 1/2.

When to Buy. It is quite generally true that the fall of the year is the best time to buy a number of people with a surplus of eggs, they do not care to carry over another season for breeding purposes.

Weight of Chickens. To the Editor—Please give standard weight of some of the common breeds of chickens. MRS. E. M. B. Plymouth Rocks, roosters, 9 1/2 pounds; hens, 7 1/2 pounds. Wyandottes, 8 1/2, 6 1/2. R. I. Red, 8 1/2, 6 1/2. Dark Brahma, 8 1/2, 6 1/2. Light Brahma, 12, 9 1/2. Cochins, 11, 8 1/2.

When to Buy. It is quite generally true that the fall of the year is the best time to buy a number of people with a surplus of eggs, they do not care to carry over another season for breeding purposes.

Weight of Chickens. To the Editor—Please give standard weight of some of the common breeds of chickens. MRS. E. M. B. Plymouth Rocks, roosters, 9 1/2 pounds; hens, 7 1/2 pounds. Wyandottes, 8 1/2, 6 1/2. R. I. Red, 8 1/2, 6 1/2. Dark Brahma, 8 1/2, 6 1/2. Light Brahma, 12, 9 1/2. Cochins, 11, 8 1/2.

When to Buy. It is quite generally true that the fall of the year is the best time to buy a number of people with a surplus of eggs, they do not care to carry over another season for breeding purposes.

Weight of Chickens. To the Editor—Please give standard weight of some of the common breeds of chickens. MRS. E. M. B. Plymouth Rocks, roosters, 9 1/2 pounds; hens, 7 1/2 pounds. Wyandottes, 8 1/2, 6 1/2. R. I. Red, 8 1/2, 6 1/2. Dark Brahma, 8 1/2, 6 1/2. Light Brahma, 12, 9 1/2. Cochins, 11, 8 1/2.

When to Buy. It is quite generally true that the fall of the year is the best time to buy a number of people with a surplus of eggs, they do not care to carry over another season for breeding purposes.

Weight of Chickens. To the Editor—Please give standard weight of some of the common breeds of chickens. MRS. E. M. B. Plymouth Rocks, roosters, 9 1/2 pounds; hens, 7 1/2 pounds. Wyandottes, 8 1/2, 6 1/2. R. I. Red, 8 1/2, 6 1/2. Dark Brahma, 8 1/2, 6 1/2. Light Brahma, 12, 9 1/2. Cochins, 11, 8 1/2.

BOMB HOLES IN ROOF OF NOTRE DAME CATHEDRAL

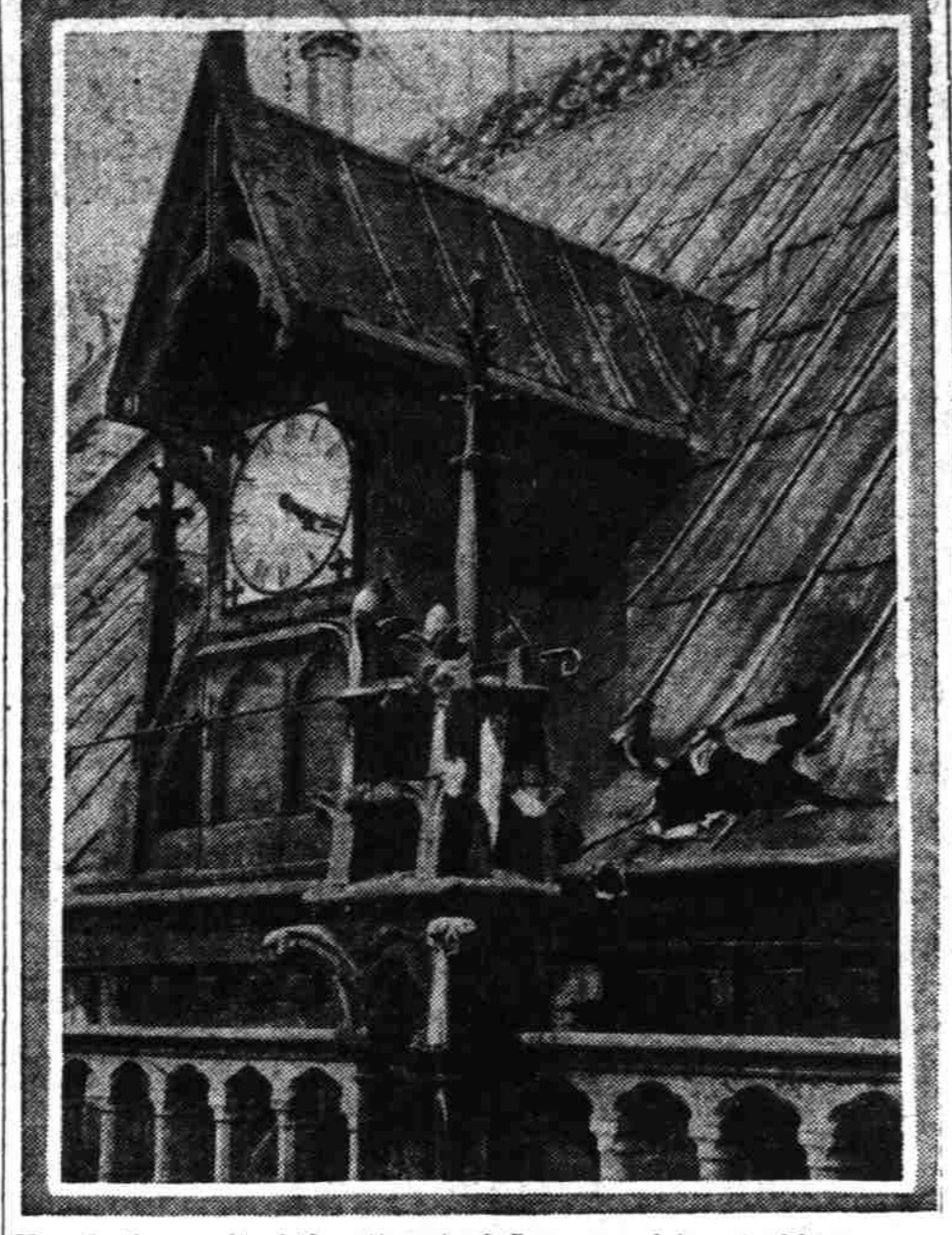

Here is the result of the attempt of German aviators to blow up one of the most beautiful buildings in the world—Notre Dame cathedral at Paris. Several times bombs have been dropped in the city and the cables have told the story of the attempt to destroy the church, which for many years has been one of the sights of Paris. In this case very little damage was done. Several pieces were knocked from a minaret at the eaves, and a hole was torn in the lead covering of the roof. The building, however, was not greatly damaged.

features. A few weeks of hard work for a three or five day exhibition is not going to sustain interest or finances. Utility and the fancy are a team that travel well together. Standard fowl that capture prizes and sell out eggs and produce a good carcass are the winners all along the line.

Good Rations to Fatten Cockerels

Fattening the cockerels destined for the market is now in order. It is better thus to treat the young stock rather than to keep them in a pen as they are taken from the yard, especially when they are sold by the pound. A good ration for this class of fowls, or for any other to be put in better condition for eating, will be found to be two parts ground oats, two of shorts, two of corn meal and one of beef scrap. Put eight or ten birds in a small coupe, keeping them in the dark as much as possible. The several pounds gained in weight in the course of two weeks or so will be found to much more than pay for all expenses incurred. If the above formula is mixed to the consistency of stiff batter with sour, skim or butter-milk, feeding all the birds can eat up in ten minutes results daily. It is another fattening mash highly recommended: Corn meal ten parts, oat meal ten, best midns ten and beef scraps three parts.

Put Incubators in Order Right Now

It is high time that incubators that will be in use before long are overhauled, fumigated and put in the best condition possible. Better results will accrue and a needless waste of time and money will be avoided. The only way of getting this necessary work until just before the machines are put to work. In poultry management, as in all other callings, more success and profit attend the thoroughness of the work. The wise manager saw that his incubators were put away in good shape when the last hatches were taken off. We have seen machines set aside at the end of the hatching season without the least attention being paid to their cleanliness. Don't allow them to harbor the least foulness. The wooden parts of the incubator will absorb odors that can with difficulty be gotten rid of.

Weight of Chickens

To the Editor—Please give standard weight of some of the common breeds of chickens. MRS. E. M. B. Plymouth Rocks, roosters, 9 1/2 pounds; hens, 7 1/2 pounds. Wyandottes, 8 1/2, 6 1/2. R. I. Red, 8 1/2, 6 1/2. Dark Brahma, 8 1/2, 6 1/2. Light Brahma, 12, 9 1/2. Cochins, 11, 8 1/2.

When to Buy

It is quite generally true that the fall of the year is the best time to buy a number of people with a surplus of eggs, they do not care to carry over another season for breeding purposes. Like-wise the early buyer in such cases gets the best of the bargain. A fowl in a tree is exposed to no draughts, but where there are holes and cracks in the house, the fowls will get colds and roup.

NEW BOOKS AND THEIR AUTHORS

"For the Allison Honor," by Harold Bindloss. Mr. Bindloss will be remembered by his recent story, "Present and Future," which has been appearing in our columns. "For the Allison Honor," also has to do with such life, and Canada again is the locale.

DEATHS AND FUNERALS 75

PEETERS—Nov. 20, 74 Falling st., Mrs. Lillian S. Peeters, age 24 years, beloved wife of George Peeters, and mother of Mrs. Thurston, sister of Mary, Arthur, Lewis and Fred Thurston. The funeral services will be held at 2 o'clock p. m. at the residence, 2219 Commercial st., Sunday, Nov. 22, at 2 p. m. Friends are invited. Interment, Rose City cemetery.

SMITH—The funeral services of the late Pearl A. Smith will be held at the conservatory chapel of F. S. Dunning, Inc., 414 East Alder st., at 2 p. m., Sunday, Nov. 22, at 2:30 p. m. Friends invited. Interment at Rose City cemetery.

WHITE—The funeral services of the late Charles B. White will be held at the conservatory chapel of F. S. Dunning, Inc., 414 East Alder st., at 2 p. m., Sunday, Nov. 22, at 2:30 p. m. Friends invited. Interment at Rose City cemetery.

MORRIS—Nov. 21, 1914, at 1540 Villard ave., Mrs. Mary C. Morris, beloved mother of W. H. and J. O. Morris, Mrs. W. H. Christian of the funeral home, remains at the residence, 1540 Villard ave., until Sunday, Nov. 22, at 1 o'clock p. m. Friends invited. Interment at Rose City cemetery.

KERR—In this city, Nov. 21, at his late residence, 1129 Williams ave., Sexton P. Kerr, aged 66 years. Notice of funeral hereafter.

AUTOS FOR HIRE

FOR HIRE—5 passenger auto, \$1.50 per hour. Special rates for day or half day. Phone Marshall 1810 after p. m. Main 147.

FUNERAL DIRECTORS

A splendid residence undertaking establishment, with private undertaking. J. P. FINLEY & SON, Montgomery at 7th.

MR. EDWARD HOLMAN, the leading funeral director, 220 3d st. corner 3d and E. Telephone 1611, Main 507.

F. S. Dunning, Inc., East Side Funeral Directors, 414 East Alder st., Tel. 52, B-2525.

Dunning & McEntee Modern in every detail. 7th and Pine. Main 430, A-1558. Lady assistant.

Chambers Co. and Kerby, Woodlawn 3306, C-1133. Automobile hearse. A. D. KENWORTHY & CO. calls promptly answered in all parts of the city. E. Kenworthy, 1617 E. 13th, Sellwood 71, B-1122. Lady assistant.

PEARSON Undertakers, East 1030, 269-371 Russell st.

R. T. Byrnes Williams and Knott, 1000 E. Commercial, Tel. 1115, C-1842.

ERICSON RESIDENCE UND. PLS. M. 6132, A-2325, 445 Moss.

SKEWES Undertaking Co. Main 4152, A-2321. Cor. 3d and Clay.

Hamilton E. 80th and Gilean. Funeral services. Tabor 4313.

P. L. LERCH, leading east side undertaker. E. 11th & Clay, B-1883, E. 781.

TO LEASE

MODERN hotel, brick, 21 rooms, only \$1000.00 per month. Call J. F. Reec, Nysan, or...

FOR SALE—HOUSES 61

Terms \$2150—Terms 1009 E. 28th N.

5 room bungalow, reception hall, bath, attic, sleeping porch, 7 foot cement basement with cement floor, east side, close to school, with large place, bookcase, buffet, beamed ceiling, everything to gladden the heart of a home. Lawn seeded, gas, electric, street improvements, all for \$2150. A gem. See it at once. Brand new, \$2500.00, cash or easy terms.

Owner, 1009 E. 28th N., Alberta car to 28th st., then 1 block S. Phone Sellwood 75.

Very desirable home, located on corner, 13 rooms, house full, fine furniture, all conveniences, convenient, car. Rent \$40. House painted, rooms tinted, reasonable, cash. Main 8422.

MUST sell; mean business. Don't pay less for a better home. You can buy strictly modern \$3200 home for \$2600, with finest bathroom in city, all conveniences, convenient, car. Owner, Woodlawn 3186.

SACRIFICE—Fine 8-room house, corner lot, on E. Yamhill, walking distance; big, good lot, 2000 sq. ft. of ground, 2500 per month. Owner, 171 East 23d. Phone E. 5948.

LET US BUILD YOU A HOME. Own your lot, build your own place, or pay us like rent. THE OREGON HOME-BUILDERS, 1321 N. Commercial, Portland, Ore.

IF YOU are looking 5, 6 or 7 room house, new, modern, near carline, reasonable price, easy terms, call Tabor 2261. Owner.

FOR SALE—HOUSES 16 ON EASY terms, 5 acre, and will suit city or country. Call for price of \$1200, or smaller house if purchaser desires and reduce price accordingly. See real estate office. Phone Marshall 3508.

FOR SALE—Lot 24, block 2, Irvington Park addition to Portland. Improved, good view, low price. Property near. Address, George W. Crossley, Terre Haute, Ind.

FOR SALE—LOTS 16

LAURELHURST LOT This lot, 2 1/2 acres, with a quick sale will take \$1000. This is total price and takes deed. Owner had a first choice and is in an ideal location. Call for particulars. 2219 Commercial st., Portland, Ore. Phone 1810 after p. m. Main 147.

ACREAGE 57 10 ACRES IN WEST SIDE, NORTH, OVERLOOKING CITY, good soil, fine view; \$5 down, \$5 per month. RICHARD SHEPARD, 462 Washington St., Portland, Ore. Phone Main 865, A-4710.

CHICKEN and fruit ranches near Portland, Graham district, electric station, 1/2 mile. New subdivision. Sunlight, 10 acres, with best soil, with good view; elegant location. Price only \$75 to \$150 per acre in small lots. Call for particulars. Realty Co., 209 Yamhill Bldg., Portland, Ore.

Gibson Half Acres Good city water, close to carline, easy terms; will build to suit purchaser. Phone Marshall 1585 or Sellwood 2100. Fines & Scott, UNION and CECILY LAND TIGARD.

FOR SALE—FARMS 17 57 ACRES, 4 miles from railway and boat landing; good 5 room house, 3 acres cultivated, 1000 ft. of water, price \$2400, terms, M-297, Journal.

FOR RENT—FARMS 14 FARM for rent or sale, 40 acres, 35 cleared, 15 miles south of Portland. Inquire at 449 E. Stark st.

FARMS WANTED RENT OR BUY 38 SMALL farm, 20 to 50 acres, furnished with team, cows and farm implements. Must be close to Portland and railroad. 262 E. 37th st. Tabor 1147.

HOMESTEADS 47 40 ACRES good land with creeks and timber, near railroad town, close in. \$75. F-31, Journal.

TIMBER 28 FOR SALE or exchange, from 4 to 5 million feet of excellent tie and other lumber stumpage; also mill located on 1000 acre tract with 2000 acres of R. R. and 5 miles from city of 7000; will sell on good terms or exchange for other property. Box 100, Corvallis, Or.

EXCHANGE—REAL ESTATE 24 FOR SALE OR TRADE 260 acres wheat and stock land, eastern Oregon, Gilliam county, 3/4 mile from city, with all improvements and machinery. What have you? M-303, Journal.

WANTED—A good farm or larger tract of good land, with water, exchange for interest in an eastern factory, with important natural resources. Call on H. J. Archer, 405 Northwestern Bank Bldg.

FOR EXCHANGE—Irrigated ranch, \$8000; city residence, \$2500; gilt edge mtg. \$3500, total \$14,000 for livestock, tools, etc. Call for Portland property. Call Realty Co., Portland, Or.

I HAVE \$14,000 in \$2,000 income property, west side. Will trade for city property, and assume mortgage for cash and assume. What have you to offer? Owner, C-1776, Woodlawn 177.

13 Acre tract, all improved, edge Salem, \$5000; trade for wheat ranch, prefer stock. Assume difference. J. Lentz, Piedmont Barn, Portland, Ore. \$500 for cottage of same value in Montana or an A-1 auto. Vx-71, Journal.

BARGAIN—Can't keep up payments. Sell equity in house and lot, \$600 for \$75 or trade for most anything. Call for particulars. Phone 1524.

TERMINAL White Salmon valley property. Unimproved. Box 139 White Salmon, Wash.

242 acre farm, near Salem, improved. \$24,200. 4727 52d st., S. E.

CORNER lot, 26 room house furnished. A workman's home. 882 Sandy Blvd. district. Call 1115. Phone 1524.

NINE room house, full basement, 100x100 lot, to exchange for acreage or equity in timber holding for light delivery car. 1720 E. 17th st.

ROOMING HOUSES 53 \$850 for 44 room fully furnished apartment house, walking distance. House always full, profit per month \$125. 502 Broadway Bldg.

42 ROOMS, rent \$22; \$750 for quick deal. Owner, 382 1/2 E. Clay, cor. Union.

36 ROOMS, rent \$65, lease, price \$1400. Phone 1524. Call for J. P. Johnson, room 3 from 3 to 4 p. m.

\$350—9 room house, rooms rented; wood and kindling. Main 1624.

BUSINESS OPPORTUNITIES 20 GOOD OPPORTUNITY. Majestic Golden Ray Cigar and Confectionery Co., 2219 Commercial st. Wash. St. Call 355 Washington st.

FOR SALE—Fish stop mechanism, U. S. and Canada; patent for irrigation and water control. Call for particulars. C. Roth, 8218 Emerald ave., Chicago.

BARBER shop for sale, on Coon Bay, good business, best location, new lease, low price. Call for particulars. The Antiseptic, Marshfield, Oregon.

CASH grocery store, with 3 furnished moving vans, advance \$550. Will sell for \$700. 223 Clay st.

\$100 For half interest in good paying business; no experience necessary. 502 Broadway Bldg.

1000 Business Cards, \$1.00 Ryder Pic Co., S. W. cor. 3d & Morrison

STOCK of shoes and repair shop, good location, good business. P-23, Journal.

WANTED—Small cigar or grocery store for \$250 clearing expenses, steady rent. Call for particulars. P-46, Journal.

CLEANING and pressing parlor very reasonable; good location; Main 4190, 601 North West.

RESTAURANT SNAP Leaving city; will sell at your price. Make an offer. No fake. 94 N. 6th.

WANTED—Middle aged, good looking lady, for a position. Reasonable salary. No experience required. 229 6th st.

CLEANING and pressing shop, established business. Reasonable, sickness. 251 Yamhill.

1000 Business Cards, \$1.00 Rose City Printery, 3d and Taylor.

BUSINESS OPPORTUNITIES 20

WANTED, lady experienced in house to house canvasser, or sell toilet articles. A little capital will be desirable. Not other qualifications are right. P-46, Journal.

WE CAN SELL YOUR BUSINESS. We will buy or sell your business. We will buy or sell your business. We will buy or sell your business. We will buy or sell your business.

SECURITY DIVISION. Ground floor Multnomah Hotel, Cor. 4th & Pine Sts., Portland, Ore. FOR SALE—Dandy location for wholesale dressmaker. M-230, Journal.

RESTAURANT for sale at 664 S. 1st st.; good location.

MONEY TO LOAN REAL ESTATE 37 LOANS on improved city property or for building purposes; advance made as building progresses; liberal repayment. Call for particulars. 242 Stark st. Main 4200.

Mortgage Loans. I. L. WHITE, 701 Selling Bldg.

WE have money to loan on your real estate; first mortgages on 1000 to \$5000. Call for particulars. RAMMOND MORTGAGE COMPANY, 423 Chamber of Commerce.

BUILDING LOANS on city and suburban property, money advanced as work progresses. W. G. Beck, 215 Wallingford Bldg., Portland, Ore.

\$100,000 on mortgages, city and farm property, fire insurance. McKean & Co., Gerlinger Bldg., 2d and Alder.

MONEY to loan in amounts of \$100 to \$5000 on city property. A. H. Seal, 201 Gerlinger Bldg.

\$200, \$250, \$500, \$1000, \$1200, \$1800. Fred W. Germer Co., 314 Chamber of Commerce.

CASH paid for mortgages, notes, contracts; mortgage loans; reasonable rates. 221 E. Adams & Co., 2 Lewis Bldg.

MORTGAGE loans at current rates. Real estate security. Apply room 303 Stock Exchange, 3d and Yamhill.

MONEY TO LOAN ON REAL ESTATE. A. H. HARDING, 313 Cham. of Com.

\$1000 to \$7000 for city or farm loans. Labor 2529 or C-845, Journal.

\$40,000 OR LESS. FARRINGTON, 80 4th st. Board of Trade Bldg.

VARIOUS amounts for mortgages, commission. Ward Alley Bldg., Portland, Ore.

MONEY to loan, 6 to 8 per cent. W. H. Seitz & Co., 313 Spaulding Bldg.

EXCHANGE LOANS, 6 and 7 per cent. Lumber Salomon & Co., 223 Wallingford Bldg.

WHEN ANSWER these Want Ads, mention The Journal.

MONEY TO LOAN CHATELAIN, SALARIES

\$25,000 to Loan Loans Made In Six Hours' Time On pianos, autos, household furniture, jewelry, life insurance policies, or anything of value.

Borrow at These Rates \$35—Pay back.....\$36.00 \$50—Pay back.....\$51.00 \$100—Pay back.....\$101.00 \$150—Pay back.....\$151.00 These rates are authorized by our state title law.

Portland Loan Co. 295 Rothehold Bldg.

IMMEDIATE LOANS ON DIAMONDS AND JEWELRY AT EASTERN RATES.

We have one of the finest retail jewelry stores in the city. Loan department is conducted in connection with same, making business SURE. Call for particulars. 221 Wallingford Bldg., Corvallis, Or.

175 CORDS standing cordwood, six miles out. East 5762.

FOR EXCHANGE—\$1000 in \$2,000 income property, west side. Will trade for city property, and assume mortgage for cash and assume. What have you to offer? Owner, C-1776, Woodlawn 177.

13 Acre tract, all improved, edge Salem, \$5000; trade for wheat ranch, prefer stock. Assume difference. J. Lentz, Piedmont Barn, Portland, Ore. \$500 for cottage of same value in Montana or an A-1 auto. Vx-71, Journal.

BARGAIN—Can't keep up payments. Sell equity in house and lot, \$600 for \$75 or trade for most anything. Call for particulars. Phone 1524.

TERMINAL White Salmon valley property. Unimproved. Box 139 White Salmon, Wash.

242 acre farm, near Salem, improved. \$24,200. 4727 52d st., S. E.

CORNER lot, 26 room house furnished. A workman's home. 882 Sandy Blvd. district. Call 1115. Phone 1524.

NINE room house, full basement, 100x100 lot, to exchange for acreage or equity in timber holding for light delivery car. 1720 E. 17th st.

ROOMING HOUSES 53 \$850 for 44 room fully furnished apartment house, walking distance. House always full, profit per month \$125. 502 Broadway Bldg.

42 ROOMS, rent \$22; \$750 for quick deal. Owner, 382 1/2 E. Clay, cor. Union.

36 ROOMS, rent \$65, lease, price \$1400. Phone 1524. Call for J. P. Johnson, room 3 from 3 to 4 p. m.

\$350—9 room house, rooms rented; wood and kindling. Main 1624.