TOWN TOPICS

(317th DAY OF 1914.)

AMUSEMENTS

BEILIG—Broadway at Taylor. Curtains 2:15 and 8:15. Wednesday and Saturday matinees. "Milestones."
BAKER—Broadway and Sixth. Curtains 2:30 and 8:20. Matinees Sunday, Wednesday and Saturday. Baker Players in "Maggie Pepper."
PANTAGES—Broadway at Alder. Vaudeville. Curtains 2:30, 7:30 and 9:10.
LOEW'S EMPRESS—Broadway at Yamhill. Vaudeville. Continuous 1:30 to 5:30; 7:30 and 9:15 week days. Continuous 1 to 11 Sundays.
LYRIC—Fourth at Stark. Curtains 2:30, 7:30 and 9:10. Keating & Flood Musical Comedy Company in "Lulu of the Underworld."
COLUMBIA—Sixth, between Washington and Stark streets. Motion pictures. 11 a. m. to 11 p. m.
PEOPLES—West Park at Alder street. Motion pictures. 11:30 a. m. to 11:30 p. m.
STAR—Washington at Park. Motion pictures, 11:30 a. m. to 11:30 p. m.
NATIONAL—Park and Stark. Motion pictures. 12 m. to 11 p. m.
GLOBE—Washington at Eleventh. Motion pictures, 11 a. m. to 11 p. m.
MAJESTIC—Washington at Park. Motion pictures, 11 a. m. to 11 p. m.
SUNSET—Washington at Broadway. Motion pictures, 11 a. m. to 11 p. m.
ART MUSEUM—Fifth and Taylor. Hours 9 to 5 week days, 2 to 5 Sundays; free afternoons of Tuesday, Thursday, Friday, Saturday.

Today's Events.

Manufacturers' and Land Products Show at Armory, October 26 to November 14.
Convention of wholesalers and jobbers at Central library.
Lincoln High plays Portland academy at football on Multnomah field at 3:15 o'clock.

Coming Events.

Civic league luncheon at Multnomah hotel, November 14.
Oregon Agricultural college plays University of Idaho at football on Multnomah field November 14.
Rotary club luncheon at Benson hotel, November 17.
Ad club luncheon at Portland hotel November 18.
Progressive Business Men's luncheon at Multnomah hotel, November 19.
Farmers' union convention at courthouse November 21.
Transportation club smoker at Multnomah hotel, November 21.
Transportation club luncheon at Multnomah hotel, November 23.
Progressive Business Men's club's pumpkin festival at Multnomah hotel November 24.
Transportation club Thanksgiving dance and "five hundred" party at Multnomah hotel, November 25.
Thanksgiving day, November 26.

River Trips.

Dalles City, to The Dalles and Cascade Locks, Tuesday, Thursday and Saturday, Alder street dock.
Steamer State of Washington to The Dalles daily except Thursday. Taylor street dock.

Port Information Supplied.

Information regarding this port may be obtained from the Portland Chamber of Commerce, 69 Fifth street. Telephone Main 993 or A-1203.

Fire and Police.

Fire department—Main 7700, A-1323.
Police department—Main 7181, A-6751.

Today's Forecast.

Portland and vicinity—Occasional rain tonight and Saturday; southwest to west winds diminishing Saturday.
Oregon — Tonight and Saturday occasional rain northwest, cloudy, probably rain southwest and east portions; cooler tonight east portion; southwesterly winds diminishing Saturday.
Washington—Tonight and Saturday occasional rain west, cloudy, probably rain east portion; westerly winds diminishing Saturday.
Idaho—Tonight and Saturday cloudy, probably rain; cooler tonight; high south to west winds.

Weather Conditions.

A severe storm is central over northeastern Washington. Warnings for same were issued yesterday to all stations in this district at 6:15 p. m. This morning the wires to the coast stations are all down. A maximum wind velocity of 64 miles from the southwest occurred early this morning at Seattle and 32 miles from the same direction at Tacoma. At Portland the highest wind was 30 miles from the southwest at 11:20 o'clock last night. General rains have fallen in Oregon, Washington, northern Idaho and Montana and snow has occurred in the Canadian northwest, North Dakota and Minnesota. It is much warmer in eastern Oregon, extreme northern California, northern Nevada, southern Idaho and Utah.

The conditions are favorable for occasional rain in this district during the next 24 to 36 hours with lower temperatures in eastern Oregon and Idaho. The winds will diminish Saturday.

EDWARD A. BEALS,
District Forecaster.

STATIONS.	Temperature. At 5 a. m., Pac. Coast time.	Highest yesterday.	Lowest last night.	Wind velocity, 5 a. m., Pac. Coast time	Precipitation in last 24 hours.
Baker, Or.	54	54	48	20	.02
Boise, Idaho	60	60	56	12	0
Boston, Mass.	42	50	38	8	0
Chicago, Ill.	44	58	44	18	0
Denver, Colo.	44	64	40	6	0
Duluth, Minn.	26	30	26	8	.38
Eureka, Cal.	52	58	52	4	.50
Fresno, Cal.	44	76	44	10	0
Galveston, Texas	64	70	62	10	1.88
Havre, Mont.	28	42	28	22	.12
Jacksonville, Fla.	64	72	62	6	0
Kansas City, Mo.	44	62	44	8	0
Los Angeles, Cal.	54	70	54	4	0
Marshfield, Or.	.....	58	.....	.....	.....
New Orleans, La.	64	72	62	4	.32
New York, N. Y.	50	54	46	38	0
North Head, Wash.	.....	54	.....	.....	.....
N. Yakima, Wash.	38	42	34	8	.52
Phoenix, Ariz.	54	74	54	4	0
Portland, Or.	46	58	46	16	.83
Roseburg, Or.	46	62	46	6	.44
Sacramento, Cal.	50	70	50	8	0
St. Louis, Mo.	52	68	52	12	0
Salt Lake, Utah	52	60	46	4	0
San Francisco, Cal.	56	60	54	6	0
Sitka, Alaska*	36	44	32	12	.04
Spokane, Wash.	46	44	38	26	.44
Tacoma, Wash.	44	44	40	20	1.00
Tatoosh Isl'd., Wash.	46	.....	.....	.....	.....
Valdez, Alaska*	20	.....	18	4	0
Walla Walla, Wash.	46	50	38	14	.20
Washington	44	62	44	4	0
Winnipeg, Man.	24	32	24	8	.06

*P. M. report of preceding day.

Deputy Recognizes Prisoner.—Deputy Sheriff Beckman has recognized Harold Demino, or Harry Dellar, as he is sometimes known, who was arrested on a charge of stealing an automobile belonging to Dr. Horace Fenton, as a companion of Arthur J. Waters, 18 years old, who is serving a year in the county jail on a charge of larceny. Demino, who says he is 16 years old, is said to have been implicated in many of the escapades to which Waters confessed. Waters confessed to prowling around over 100 houses in this city and as many in Tacoma and Seattle. He admitted robbing a lumber company and transfer company in Montavilla and taking three shots at a grocer in that vicinity. Demino will probably come before the juvenile court Saturday.

Area Will Govern Pay.—After next July janitors of Portland schools will find their salaries changed. Some will get more pay, others less pay. It all depends on the number of square feet of sweeping area represented in the floors and the size of the lawns and playgrounds. The board of education yesterday decided that the present scale of pay is unfair, because it is based primarily on the number of rooms in the various buildings. Some of these rooms are large; others are small. And so measurements will be taken of these schoolrooms and the amount of labor involved in running the room and operating the heating plant will be calculated. It is said the total salary budget will not be affected materially.

Senators to Speak.—Senator George E. Chamberlain and Senator Harry Lane will be the speakers before the Oregon Civic league luncheon tomorrow noon in the Multnomah hotel. Senator Chamberlain's subject will be "The National Administration and Federal Legislation Affecting Oregon." Senator Lane's subject will be "The Senate." The league announces that its annual meeting will be held December 14, when a president and executive board will be elected. A nominating committee has been appointed consisting of Marshall N. Dana, chairman; Miss Ruth Catlin, Miss M. Louise Hunt, Richard W. Montague, Hamilton Johnstone.

To Consider National Problems.—National problems arising out of the European war will be considered and solutions sought at the fifteenth annual meeting of the National Civic Federation in New York, December 3 and 4, according to announcement received by the Greater Portland Plans association. Social welfare, unemployment, food, industry—all are affected in price or condition by the war, says the announcement and the most thoughtful consideration by the nation's most competent authorities is essential.

Value of Forest Service Told.—Having as his subject "The Benefits Derived From the United States Forest Service," C. H. Flory, assistant district forester, delivered a lecture at the Peninsula school last night illustrating some of the practical work of the forest service. How the timbered watershed at Bull Run lake protects the purity of Portland's water was one of his chief examples. Similar lectures are being planned by Mr. Flory to be given before clubs and schools throughout the northwest.

Farm for "Down and Outs."—Mrs. Hattie B. Lawrence, "mother" of the Pisgah Home, has petitioned the county commissioners for financial assistance in equipping a farm which she expects to secure near Scappoose. The farm contains 640 acres and will be devoted to "down and outs." She said tools for 100 men, 25,000 feet of lumber, 20 rolls of building paper, five kegs of nails, stoves, cooking utensils and provisions were needed. The petition was laid on the table until the budget committee meets.

Motorcyclist Injured.—Harold B. Knox of Gresham, an employe of the Oregonian, was knocked from his motorcycle and his hand and arm were badly smashed by a gate on the Morrison bridge blowing against him this morning at 3 o'clock. Knox was riding his motorcycle east. The wind had a full sweep at the big iron gate, which became unfastened, swinging as the cycle rider left the draw. Patrolmen took Knox to the emergency hospital.

Burglar Makes Poor Haul.—A burglar hid in the closet of a barroom at the Rey hotel Wednesday night, then robbed the place after closing hours. The prowler did not get much, as all cash and valuables were taken out of the saloon, instead of leaving them in the saloon safe. Detectives Coleman and Snow investigated the matter yesterday, reporting the burglar made his exit by a rear window.

Chinese Sentenced to Jail.—Because Portland Chinese have come to regard the $50 fines of the federal court in contraband opium cases merely as licenses and not as punishments, Assistant United States Attorney E. A. Johnson asked yesterday, when Lee Sing pleaded guilty to an opium charge, that he be given a jail punishment. Judge Bean sentenced him to 30 days in jail. Lee Sing has a store at 85½ North Fourth street. This was his first appearance in the federal court, though he has frequently been in the police court on charges of running an opium "joint" and conducting gambling games.

Judge McGinn Settles Dispute.—Dan Ross and Henry Schultz, wood dealers of Latourelle, shook hands yesterday as the result of efforts of Circuit Judge McGinn to end trouble between them. Ross was fined $50 in the district court when found guilty of assaulting Schultz during a row over loading of a flatcar. He was before Judge McGinn on appeal. Judge McGinn said that he knew Ross and his family and that if Ross were fined it would injure his family more than himself. The charge was dismissed when the two men left the courtroom on friendly terms.

Mazamas Guests at Lecture.—The Mazamas will be guests of the Great Northern railway at a stereopticon and moving picture lecture in the main assembly room of the Central library tomorrow night at 8 o'clock. Scenes in Glacier National park will be shown and they will be explained by Professor Edgar E. Coursen, who went with the Mountaineers of Seattle on their annual outing to the park last summer. Henry Dickson, city passenger agent for the railroad company, will assist. The question of where the Mazamas will take their 1915 outing will probably be settled at this meeting.

Disorderly Conduct Alleged.—Mrs. Maggie Hall was arrested in a room at Union avenue and East Morrison street last evening. Richard McClain and Ray Prince were taken into custody on a charge of being disorderly. Miss Clara Hall, 17-year-old daughter of the woman, was also taken into custody, and held for further investigation by the women's protective bureau. Police Sergeant Van Overn and Patrolman Reckdahl made the arrest at 1:30 o'clock after complaint had been made about noise in the room. The case was continued in municipal court this morning until Saturday.

Jury Acquits Carrier. — Claude Steeprow, formerly a contract mail carrier out of Alsea, who was charged with hiding a quantity of second class mail in his barn because the pack was too heavy, was acquitted yesterday in the federal court. In the mail sack were many copies of franked speeches of Representative A. W. Lafferty. Steeprow was tried last spring on a similar charge and the jury disagreed.

Alex Wuillemeier Released.—Alex Wuillemeier was released from the county jail yesterday by Circuit Judge McGinn. He was allowed to go on his own recognizance on condition that he report at intervals. Wuillemeier, who is a Swiss watchmaker, is accused of larceny but maintains that the property he is charged with stealing belongs to himself.

Attorney Sues for Fees.—Attorney Ralph R. Duniway yesterday sued the Pacific Bridge company for $1300 alleged to be due for services rendered. Duniway alleges that he was retained at a salary of $600 a year and was counsel for the company from April 1, 1909, to March 31, 1914.

Class in Appreciation Tonight.—The University of Oregon extension class in literary appreciation will meet with Mrs. Mable Holmes Parsons in room B, Central library, at 7:45 o'clock this evening. The class will consider the tragedies, "Antigone," by Sophocles, and the "Joy of Living," by Suderman.

Will Give Entertainment.—The Deaconess Aid Society of the Mt. Tabor Methodist church, will give a musical and literary entertainment tonight at the home of Mrs. L. P. Hosford, at 54 East Sixty-second street. Captain Perry, a boyhood friend of James Whitcomb Riley, will recite.

Bar Association to Meet.—A meeting of the Multnomah Bar will be held in Department No. 1 tomorrow morning at 9:30 o'clock, when the committee on resolutions respecting the death of Daniel R. Murphy, heretofore appointed, will make its report, and when appropriate action will be taken.

"Dry" Sign Target.—J. Humfeld, 1240 Michigan street, reported to the police last evening that a large window in which he had displayed an "Oregon dry" placard was broken yesterday by a stone. Some one threw the stone from the street.

Expects Large Immigration.—Stanley Bero of New York will speak at Ahavai Sholom synagogue tonight on "War and Immigration." Mr. Bero represents the Hebrew Sheltering and Immigrant Aid society which keeps in touch with Jewish people who have come to this country to find homes. Mr. Bero looks for a large immigration from Europe as soon as the war is over, which he believes will be accompanied by a period of general prosperity for the United States.

Wants Road to Maplewood.—An offer of lands was made yesterday by the Oregon Electric railway to the county if a dedicated road would be made on the lands leading away from the new location of the station of Maplewood. The offer and request were referred to District Attorney Evans by the county commissioners.

Services at Beth Israel.—"Signs and Portents" will be Rabbi Wise's topic at Beth Israel tonight at 8 and "The Women of Genesis" tomorrow at 10:30. All are welcome. Bible Study circle at the library Tuesday at 3. All welcome.

Services at Ahavai Shalom.—Services will be held at the congregation Ahavai Shalom, Park and Clay streets, tonight at 8 o'clock. Tomorrow morning services will be held at 9:30 o'clock. Rev. R. Abrahamson will officiate.

The Biggest Portland Football game of the season at Multnomah field, Saturday, 2:30 p. m. O. A. C. vs. Idaho. Tickets at Archer & Wiggins and Spaldings. (Adv.)

Steamer Jesse Harkins for Camas, Washougal and way landings, daily except Sunday. Leaves Washington street dock at 2 p. m. (Adv.)

Ask for Packwood Coal, $6 per ton. It makes the heat. Economy Fuel Co., 31 Grand ave. East 214, B-2343. (Adv.)

W. R. McDonald & Co., Accident, Health, Automobile, Burglary, Liability, Fire Ins. Mar. 2391, Yeon bld. Adv.

McCargar, Bates & Lively—Fire, casualty and automobile insurance. Yeon bldg. Telephone Main 168. (Adv.)

Dr. B. C. Brown, Eye, Ear. Mohawk building. (Adv.)

Smoke S. B. FIVE. Nickel cigar. Ad.

I. R. Fox, optician, Journal bldg. Ad.

Pacific Phone Marshall 5080 | The Latest and Best Styles Are Here in Ladies Home Journal Patterns at 10c and 15c Each—Mail Orders Filled the Same Day as Received—Charges Prepaid on Purchases Amounting to $5 | Home Phone A-2112

Store Closes Daily at 5:30 p. m. On Saturdays 6:00 p. m.

Roberts Bros. THIRD & MORRISON

Store Opens Daily at 8:30 a. m. On Saturdays 9:00 a. m.

THE MOST IN VALUE—THE BEST IN QUALITY

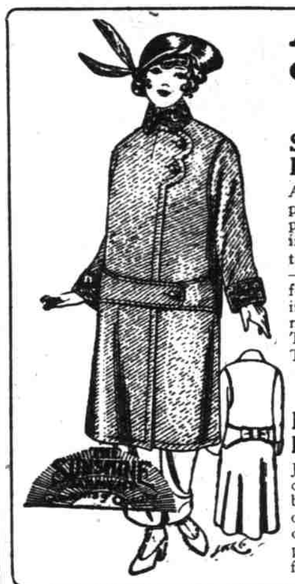

An Unprecedented Purchase and Sale Women's Late Fall Style Suits

Skillfully Finished and Tailored Garments, Best Materials and Colors. $22.50-$35 val. $10.45

An out-of-the-ordinary purchase of 90 high-grade Suits of astonishing price-reductions, which permit us to offer values that will certainly bring prudent shoppers here tomorrow in great numbers. The assortment includes a full showing of the season's best styles in various materials—the most wanted plain shades and dark colored novelties in sizes 32 to 46—but, mind you, an early visit to this sale will prove most advantageous, for there are not all sizes in each styles. The coats come in 36 to 45-inch lengths and the skirts include the popular tunic effect. Every garment has been extra well finished and skillfully tailored throughout. They were made to sell regularly from $22.50 up to $35.00. Tomorrow you may select from the entire assortment at **$10.45**

Another Great Sale Women's Coats

Balmacaan, Belted and Other Popular Models Plain Colors, Plaids, Mixtures. Vals. to $16.50 $7.65

Just in by express, the second shipment of a fortunate underpriced purchase of women's late Fall and Winter style Coats. It is a sale that brings to you the opportunity to purchase a splendid new Coat at about one-half the price they were made to sell for. Included are the Balmacaans, belted and other popular models in fashionable plain shades, plaids and mixtures. All sizes in values to $16.50. Priced for this sale at **$7.65**

Underpriced Specials in Our Drug Sundries

10c Silk Tissue Toilet Papers at 6c a roll, or dozen	65c
8c Large Roll Toilet Paper this sale at, roll	5c
5c Crepe Toilet Paper on sale at, 7 for	25c
$1.50 Red Rubber Water Bottles for	98c
$1.00 Red Rubber Fountain Syringe at	69c
$1.75 Maroon Rubber Water Bottle at	$1.19
25c Hazeline Cream, priced for this sale at	15c
25c Peroxide Cream, priced for this sale at	15c
25c Pond's Face Cream, priced for this sale at	16c
50c Pond's Face Cream, priced for this sale at	34c
25c Theatrical Cold Cream, priced for this sale at	15c
50c Theatrical Cold Cream, priced for this sale at	34c
50c Headheart Toilet Cream, on sale at	30c
25c Plain Large Tango Hair Pins, on sale at	15c
25c Brilliant Tango Hair Pins, on sale at	15c
25c Fan-Shaped Tango Hair Pins, on sale at	15c
$2.25 Leather Hand Bags, priced tomorrow at	$1.69

EXTRA!

Extraordinary Underpricing of the Celebrated Dent Gloves For Women, Pr. $1.59

Regular $2 Quality

Our determination never to be undersold prompts us to arrange this out-of-the-ordinary sale of the celebrated Dent Gloves for women—the lowest price ever quoted in this city for this quality and make. They come in two clasp style with large pearl buttons and in all sizes in the most desirable shade of tan. They are the Gloves that particular women prefer, in regular $2.00 quality. Priced for tomorrow's sale **$1.59**

Timely and Important Sale Women's Fine Winter Weight Union Suits

HIGH-GRADE, PERFECT-FITTING GARMENTS—SHOWN IN ALL STYLES IN WOOL AND SILK AND WOOL — THEY COME IN BOTH REGULAR AND EXTRA SIZES — OUR BEST REGULAR $3.00 AND $3.50 QUALITIES — SPECIAL FOR THIS SALE ONLY

$1.98 Suit

Prudent Women Will Be Prompt to Take Advantage of This

When you compare the garments in this sale with Union Suits shown elsewhere, you will immediately recognize the importance of this underpriced offering. They are strictly high-grade Union Suits, of finest fit and workmanship. They come in all styles in fine ribbed wool and silk and wool mixed. Both regular and extra sizes in qualities sold regularly at $3.00 and $3.50 a suit. Specially priced for tomorrow's sale at **$1.98**

Wool Hosiery for Women, 35c Grade, Specially Priced, a Pair 19c

Another sale of runs-of-the-mill Black Wool Hose for women. Warm, durable stockings, shown in all sizes and of a quality regularly sold 35c pair. This sale at **19c**

Wool Underwear for Boys, Our $1.35 Grade, Special, Garment 83c

Special sale of Boys' Seasonable Weight Wool Shirts and Drawers in all sizes. Globe tailored garments in a quality sold everywhere at $1.35 garment. This sale at **83c**

EXTRA--Great Sale of

BOY SCOUT STOCKINGS

At 19c a Pair

Instead of 25c

As a special advertising feature to introduce the popular Boy Scout Stockings to the parents in this city and vicinity we are permitted to place on sale a limited number of pairs of these fine Stockings at a lowered price. They are heavy cotton Stockings of elastic rib and made with double heel and toe—All sizes—The best boys' Stockings sold at 25c pair. Priced this sale at **19c**

Broken Lines This Season's Styles in R. & G. Corsets

Made of fine Coutil or Batiste and shown with high, low or medium bust, and with medium or long skirt. Sizes from 18 to 30 and a $1.00 to $2.50 grades. This sale at **50c**

See Our Morrison-St. Window Display—Women are becoming more and more convinced each week that it pays to attend our sales of Corsets. They know from past experiences what splendid savings are possible. Take this offering for example. A closing-out sale of broken lines of this season's models in the celebrated R. & G. Corsets at a ridiculously low price. Included are models suitable for most every figure. They are of standard quality, made of high-grade coutil and batiste, nicely trimmed and boned with rust-proof steels. They come with high, low or medium bust and with medium or long skirt. All sizes in the lot, but not all sizes in each style. Come early and secure first choice from regular $1 to $2.50 lines. This sale **50c**

No C. O. D. or Phone Orders and None Exchanged

THE NEW JONES' MARKET
FOURTH AND ALDER
PHONES—
PACIFIC MARSHALL 1. HOME A-6281

Our Regular SATURDAY SPECIAL This Week Will Consist of Choice Sirloin Roasts of Beef at 18c Per Pound Roasts From Three Pounds Up

Small Pig Pork
GRAIN FED

Loins of Pork	20c lb
Legs of Pork	17c lb
Roasts from four pounds up.	
Shoulders of Pork	14c lb
Fresh Sides of Pork	18c lb
Spare Ribs	12½c lb

East Mountian Lambs

Legs of Lamb	18c lb
Leg roasts from five pounds up.	
Loins of Lamb	18c lb
Racks of Lamb	18c lb
Shoulders of Lamb	11c lb
Breasts of Lamb	9c lb

Our Special Bargain Meat Counter

offers to the real marketer best quality meats at the least prices. A large assortment of these meats will be displayed and plainly price-marked from 6c lb up.

Jones' "Pride of Oregon" Hams, Bacon

Hams	18c lb	Picnic	13c lb
Cottage	15c lb	Light Bacon	20c lb

Poultry Prices Low for Saturday

All Poultry Only 18c lb.

Fryers, Roasting Chickens, Hens to fricassee, Spring Ducks, Geese, everything 18¢ per pound.
When you can buy quality poultry at the above prices, such as is handled at this market, you should phone us your order.

Columbia Fish Co.
New Jones Market Main 5, Marshall 1 4th and Alder

Tomorrow!
Tongue Sausage
20c Lb.
Hochuli & Son
Hi-Grade Sausage Makers
187 3d St., nr. Yamhill

Portland's Clean, beautiful
Bitulithic
streets attract the attention of all visitors.

Journal Wants Bring Results.

POWERS' SATURDAY NIGHT SPECIAL

Quality First

Use Your Credit

$2.00 Aluminum Rice or Mush Boilers on Saturday from 4 to 9 P. M. 99c

Large size silver finished aluminum rice or mush boilers with aluminum cover which fits either base or inset. Three ply special riveted handles. Regular value $2.00. Two hundred to sell at this special sale price.

One to a Customer No Phone or C. O. D. Orders No Deliveries

Swiss Curtain Material, Yd. 9c

Swiss curtain material by the yard, 15 designs consisting of colored borders with edges or ruffles—plain white with tucks and hemstitched edges or plain white with lace inserting and ruffles. 27 inches wide.

Exhibition of a Wonderful Masterpiece "The Man of Sorrows"

A very limited time remains in which to see this wonderful canvas. A painting of great artistic merit by the eminent Danish artist, Carl Thomtay. Admission without charge. Third floor.

POWERS
QUALITY FIRST
USE YOUR CREDIT
THIRD & YAMHILL

Eye Sight Problem Solved

The drugless treatment of defective eye sight with glasses is no guess work with me. Over 25 years' experience and study has placed me in position to know.

I duplicate broken lenses from description on short notice and give you absolutely first class work at reasonable prices.

DR. GEO. A. CUTTING
In charge JAEGER BROS.' Optical Department,
266 Morrison St., Between 3d and 4th.