OREGON CONFERENCE AND PLAN FOR RALLY RELIGIOUS FEATURES

Visiting Methodist Ministers Are Occupying Local Pulpits Where Possible.

Chief activities among the churches this week are divided between the Oregon conference of the Methodist church, and the preparations that are being made in virtually all the churches of Protestant denomination for Rally Day. Rally Day is the drawing together of the church forces, with as many additions as possible, for the heavy work of the winter following the summer vacation period.

In every possible instance the visiting Methodist ministers are occupying the pulpits of the regular Methodist churches of the city and the invitations to the visitors have not been confined to their denomination.

At the Third Presbyterian church, East Thirteenth and Pine streets, the pastor is advertising, as something new, a "Methodist Day." Rev. H. S. Wilkinson, pastor of the Eugene Methodist church, will speak in the morning, and Rev. R. M. Avison, pastor of the Salem Methodist church, will deliver the evening sermon.

Will Occupy Pulpits.

Rev. Edward Gittens, who in point of service in the Oregon conference, ranks next to "Father" John Flinn, will preach at the Central Methodist church tomorrow morning at 11 o'clock. Rev. M. B. Parounagean, a native of Armenia, now a member of the Oregon conference and the Sunday school missionary of the conference, will lecture at the evening service on the subject, "From Armenia to America."

Bishop J. W. Robinson of Southern Asia, who is here on a furlough and business visit, and who is attending the Oregon conference in a lectural capacity, will fill the First Methodist church pulpit at the morning service, and in the evening, Dr. Loveland, the regular pastor, will deliver his sermon lecture, "European Cathedrals."

At the South Mt. Tabor Presbyterian church an elaborate Rally Day program has been prepared for the Sunday school services, and the church meetings and sermon topics will be in accord with the spirit of the day. The Christian Endeavor society in the evening will give a tableau representing the mission fields of the world.

Canvass Being Made.

A canvass of the territory about the South Mt. Tabor Presbyterian church is being made for the purpose of getting a line on Sunday school work, and it is believed that the Sunday school enrollment tomorrow will be increased by one fourth. The Sunday school is being placed on a thoroughly organized basis with department superintendenets and with names for each class.

All services will be in line with Rally Day at the South Mt. Tabor United Brethren church at Sixty-seventh street and Thirty-second avenue southeast. Rev. J. B. Parsons will speak in the morning on the subject, "Is the Gospel Making Good?" and in the evening of "Some Lessons from an Ideal Employer."

The Millard Avenue Presbyterian Sunday school Rally Day services tomorrow will take the place of the regular church services. There will also be observances of Rally Day in the Sunday school of St. James English Lutheran church.

Monthly Meeting of Conquerors Is Held

The monthly meeting of the Conquerers, the adult Bible class of the Millard Avenue Presbyterian Sunday school, was held last Monday at the residence of C. K. Butters, 4938 Seventy-second street southeast, approximately 80 attending. The men of the class provided the program, and the refreshments, and did the serving. Rev. W. H. Amos presided over the coffee pot.

One feature of the evening's program was a contest in which the women expressed their political preferences, after being blindfolded, by pinning tails on the elephant, donkey or bull moose sketched on a canvas on the wall, or by putting a cork in the prohibition jug.

The class has accepted an invitation to meet for a Hallowe'en party at the residence of Mr. and Mrs. O. H. Gilbert, 4928 Seventy-first street S. E., on Monday evening, October 18.

Fall Attendance Is Reported Good

This is Rally Week at the Fourth Presbyterian church. Last Tuesday afternoon the missionary society started its fall work with a well attended meeting at the home of its president, Mrs. O. P. S. Plummer at Hillsdale.

The Christian Endeavor society held its rally meeting last night at the home of Mrs. Sarah Burgoyne, 147 Porter street. The different committees held their separate meetings simultaneously in different rooms. Later in the evening the society business meeting was held, when the chairman of each committee announced the work planned for the winter.

Sunday will be Rally Sunday for all departments, but especial emphasis will be laid on the Sunday school. Graduation exercises will be held from the cradle roll, beginners and primary departments. The exercises will close with a stereopticon lecture on the life of Joseph.

Thursday evening the annual congregational meeting will be held and reports of all departments of the church will be heard.

Rev. Elias Gjerding Goes to Oakland

One of the results of the annual conference of the Norwegian-Danish M. E. church at Seattle last week was the transfer of Rev. Elias Gjerding, pastor of the First Norwegian-Danish M. E. church at Eighteenth and Hoyt streets, to a charge at Oakland, Cal. Mr. Gjerding preaches his farewell sermon tomorrow, as he leaves for the new charge October 3.

Rev. O. T. Field of Aberdeen, Wash., has been appointed to succeed him here. In his two years' incumbency, the retiring pastor has made an excellent record and it is understood that the new charge is a better one.

MANY PASTORS ATTENDING CONFERENCE

At left—Rev. Wallace MacMullen, professor in Drew Theological seminary, Madison, N. J. Right—Bishop C. J. Cooke, presiding officer.

Centenary M. E. church, East Ninth and Pine streets, has been the center of Portland church activity this week, for the sixty-second annual conference of the Methodist Episcopal church in western Oregon is being held there. Bishop R. J. Cooke is in charge and more than 100 pastors from every city and village of any size west of the Cascades are attending. Because of the many eloquent addresses that are being made every hour of the day, every session of the conference from the devotionals at 8:30 until the benediction at night has been largely attended. The actual conference business sessions in the mornings have been packed, many being unable to find seats.

The conference will close some time Monday, probably at noon on that day, when the appointments will be announced. This order of business is being looked forward to, because it is reported that many interesting changes are about to be made.

It is known that one of the leading Portland Methodist pastors is slated for a change to a more important charge in a Washington city and some outside ministers are to be stationed in Portland.

Dr. Wallace MacMullen, who left for the east Friday night, is head of the department of homiletics at Drew Seminary, Madison, N. J., and delivered three instructive addresses on the technique of sermons.

There are four district superintendents in the Oregon conference. The leading district is the one extending from Portland westward along the Columbia river and which is headed by Rev. J. W. McDougall. District Superintendent Abbett heads the Eugene district, District Superintendent Moore is in charge of the Salem district and District Superintendent Van Fossen, the latest appointed of these four supervisory officers, has charge of the Klamath district.

WHAT CHURCH MEMBERS AND CLERGY ARE DOING

To Observe Rally Day.

Rally Day will be observed at Kenilworth Presbyterian church in both services tomorrow. By telephone, correspondance and personal effort the attention of many persons has been secured, and record breaking crowds are anticipated for the meetings. In the morning the pastor, Rev. L. K. Richardson will preach on "The Christian's Rally Cry" and at night his subject is "Jesus and War."

• •

Right Road to Easy Street.

Dr. Perry Joseph Green of the New Thought Temple will deliver an address on "Financial Success," or "The Right Road to Easy Street," tomorrow evening. Dr. Green will lecture on this subject of material success the last Sunday evening of every month during the winter and spring.

• •

Will Preach Two Sermons.

In the absence of the regular pastor, Rev. J. Carl Ghormley, a returned missionary from India, will deliver both sermons at the Montavilla Christian church tomorrow. In the morning he will speak of "The Childhood of India," and in the evening his topic is "The Potter's Clay."

• •

"Oregon Dry" Service.

A special service devoted to the "Oregon dry" movement will be held at the Central Free Methodist church, East Fifty-fifth and Flanders streets, tomorrow night. A speaker will be furnished by the Methodist Temperance Society, and a special musical program has been arranged.

• •

Series of Sermons.

Elder O. P. Burris of the Rodney Avenue Christian church will begin a series of sermons tomorrow morning, on the subject of "The Trinity." The evening subject will be "The Unpardonable Sin."

• •

Will Preach at The Dalles.

Rev. J. Allen Leas, pastor of St. James' Lutheran church, will conduct services at The Dalles Sunday morning and evening and the Rev. Frank I. Paul will preach at St. James church. Mr. Leas is supplying for Rev. M. E. Boulton, who is taking his place at the dedication services at Berkeley, Cal.

• •

Second Coming of Christ.

"The Second Coming of Christ in Contrast With His First Coming," will be the subject of Dr. Hawkin's discourse at the Central Christian church tomorrow evening, and he extends a special invitation to those who are bothered with doubt about the Christian faith. In the morning he will speak on "Infidelity a Negation."

• •

Much Interest Is Shown.

Much interest is being shown in the midweek preaching and prayer services that are under way in the Kenilworth Presbyterian church. The pastor is assisted in these meetings by various Portland pastors, including Rev. L. H. Gray and Rev. Henry Leeds. Rev. W. H. Amos will speak next Wednesday.

• •

Visitors Will Speak.

Special speakers from among the ministers attending the Oregon conference will speak at the Sunday school and church services of Brentwood M. E. church tomorrow. These speakers will take the place of the regular church services.

Church Fellowship Encouraged.

Church fellowship is being put into practice by the members of the First Congregational church. Delegations from the church are visiting other churches of the denomination in the city and suburbs, the object being to instill encouragement into these organizations. The Bible school of the First church had an attendance increase of 25 per cent last Sunday, and is planning a big rally for next Sunday.

• •

Missionary Union Will Meet.

The regular meeting of the Women's American Baptist Home and Foreign Missionary Union of Portland and vicinity will be held at the First Swedish Baptist church, Fifteenth and Hoyt streets, Tuesday. The meeting is to start at 10:30 in the morning and last all day. Women of the Swedish church will serve luncheon, and an interesting program has been prepared.

• •

Musical Program Arranged.

The following musical program has been prepared at the First Congregational church for presentation tomorrow: Organ, "In the Morning," from the Peer Gynt Suite (Greig); "At Twilight," (Waring); 'Chant Triumphal," (Gaul); "Nocturne," (Mendeissohn); "March in F;" quartet, "Jesus Only," (Rotoli); "Earth and Heaven," (Mercandante).

• •

Rally at Temperance Campaign.

Rev. Homer L. Cox, pastor of the Sunnyside Friends church, East Thirty-fifth and Main streets, will discuss the Oregon dry campaign at the services tomorrow morning. The Bible school will have a rally and temperance day program tomorrow with exercises given by the various classes and bearing principally on the subject of temperance.

• •

Dr. Hinson Addresses Young People.

Rev. Walter B. Hinson, pastor of the White Temple, delivered an address on "Christian Growth" at the rally of the Baptist Young People's Unions of the city at Sellwood Baptist church Wednesday evening. A program of readings and vocal solos was presented, and 225 young people attended. Refreshments were served.

• •

Bishop Robinson to Preach.

Bishop John W. Robinson of the Methodist Episcopal church in Southern Asia, who is in the city to attend the Oregon conference, will preach at Sunnyside M. E. church, East Yamhill and Thirty-fifth streets, tomorrow evening. Rev. R. Elmer Smith is pastor of the church.

• •

Norwegian Supper Tonight.

The Scandinavian Lutheran church in Portsmouth will give a Norwegian supper tonight between the hours of 6 and 8 o'clock. The guests will be entertained on viands dear to the Norwegian people. The church is reached by St. Johns car at the intersection of Wall street.

SUBSTANTIAL COURSE IN SUNDAY SCHOOL WORK NOW PLANNED

Rev. A. M. Williams to Conduct Work for Oregon, Washington, Idaho.

A substantial course in the training of teachers for Sunday school work, to be conducted simultaneously in the cities of Portland, Spokane and Seattle, to start about the middle of October and to run until the end of the year, will be conducted by Rev. A. M. Williams, district educational superintendent for the Presbyterian church in Oregon, Washington and Idaho.

Whether or not Sunday school workers of the Congregational churches of these cities will unite for this work, is to be decided upon by them in the course of a few days. In the event that they participate, Rev. Miles B. Fisher, head of the Sunday school educational work on the Pacific coast, with headquarters in San Francisco, will assist in administering the course of instruction.

Ministers, superintendents and other workers in the Sunday schools of the Portland Presbytery met at the First Church last Monday night and endorsed plans for the course as set forth by Mr. Williams. The class in Portland will meet Wednesday nights in the church house of the First church.

The course will be a stiff one and is intended essentially for those desiring scientific instruction in Sunday school work. The class will be open to anyone, however, and representatives of denominations other than the two mentioned are expected to enter.

Pastors and superintendents of the Portland churches have been requested to select from their schools certain persons capable of undertaking the study and sticking through the course to the finish.

Each week's program will consist of a lecture and of recitations from a text book covering the psychology and pedagogy of teaching. In addition the pupils will be assigned experiments to work out in their schools on the results of which they will make these reports from time to time.

Bible Study in Home Is Planned

A special group of workers of the Kenilworth Presbyterian church met at the home of Mrs. J. M. Bendroth, 932 Gladstone avenue Monday to lay plans for a campaign members of that church are to conduct in the interests of Bible study in the home. The Bible workers will supply the students with three months of helps and lessons that may be studied at home. Through this work many persons are reached who otherwise would not receive the benefit of Sunday school training because of their inability to attend the schools.

Rally Day Program Will Be Rendered

A rally day program out of the ordinary is to be given at the Rose City Park Methodist church in the club house, Sandy boulevard and Fifty-sixth streets, tomorrow morning. The parts on the program are practically all original, being written for the occasion. Every department of the Sunday school from the cradle roll to the adult department is to be represented.

Special music will be furnished by the church chorus and the junior girls' choir.

Dr. Ward Platt of Philadelphia will be present. After the program the ground for the new church will be broken.

PORTLAND MINISTER, ADVOCATE OF PEACE, IS IN MIDST OF WAR

Friends Receive Letters From Rev. John F. Hanson in Europe.

Rev. John F. Hanson of the Sunnyside Friends church, a strong advocate of the peace theory of the original Quakers, and who went to Europe last spring, a representative of his church, with the furtherance of the peace propaganda, is almost in the center of the war zone.

He left his home on Marguerite avenue last April for an extended trip through England, Norway, his fatherland, Denmark and Sweden. He had done pioneer work in Norway several years before in the temperance cause. Much of his time the past summer has been spent in visiting the Friends churches scattered through the countries mentioned, and for a time he was in Germany.

He has been an honored guest at these churches this time, according to numerous clippings that have come back to his friends here. At several places he has been the guest of honor at conventions and banquets. He will be forced to return soon, however, because the war is greatly hindering his work. His wife, Mrs. Alice Hanson, is a prominent worker in the W. C. T. U. of this state.

A number of pictures of the scenes that he has visited have been received by Portland people, and some of the recent ones are of much interest because they show the preparations for war that are being made in these countries.

Philalathea Bible Class Opens Today

Philalathea Bible class of the First Presbyterian church will hold its opening meeting in room "A" of the church house, 454 Alder street, tomorrow noon. This class was organized essentially for the study of the Bible, and has adhered closely to this phase of the work.

It is constituted mainly of young women betwen the ages of 19 and 35, who are either married and living in their own homes, or who have their homes with their parents, and whose social needs are therefore supplied outside the church. Mrs. B. A. Thaxter has been persuaded to lead the class through the year in an intensive study of the Bible.

Professor Will Supply Pulpit

Professor W. M. Proctor of Pacific university at Forest Grove will supply the pulpit of the Pilgrim Congregational church at Missouri avenue and Shaver street until after the first of the year, taking the place of Rev. C. C. Poling. The latter has just resigned to become a soloist with the prohibition organization known as the Flying Squadron, which is to make a campaign throughout the United States in the next few months in the interests of the dry cause. Professor Proctor speaks tomorrow morning on "Martha the Practical" and in the evening on "The Problem of the Unemployed."

Rally Program Closes Tomorrow

The rally program of the Calvary Baptist church, which has been under way for several weeks, will close with the sermon tomorrow on Saul and David, "Man's Choice and God's Choice," to be delivered by the pastor, Rev. Walker Duff. In the evening pictures of events in the life of Saul will be shown.

Friday evening, October 9, the annual roll call and reunion will be held. Supper will be served at 6 o'clock by the women of the church. The annual business meeting will be held and the election of officers and other important business will take place.

Revival Meetings Being Continued

The revival meetings conducted by Lindley A. Wells, field evangelist and general superintendent of the Oregon Yearly Meeting of Friends, which is being continued at West Piedmont Friends' church, at Borthwick and Jessup streets, has resulted in a definite work being accomplished. Afternoon and evening sessions are being held.

The speaker will deliver three sermons of evangelistic nature tomorrow, in the morning, afternoon and evening. A rally of the Portland quarterly meeting is planned for the 3 o'clock service.

LUTHERAN CHURCH MARKS ITS 25TH YEAR

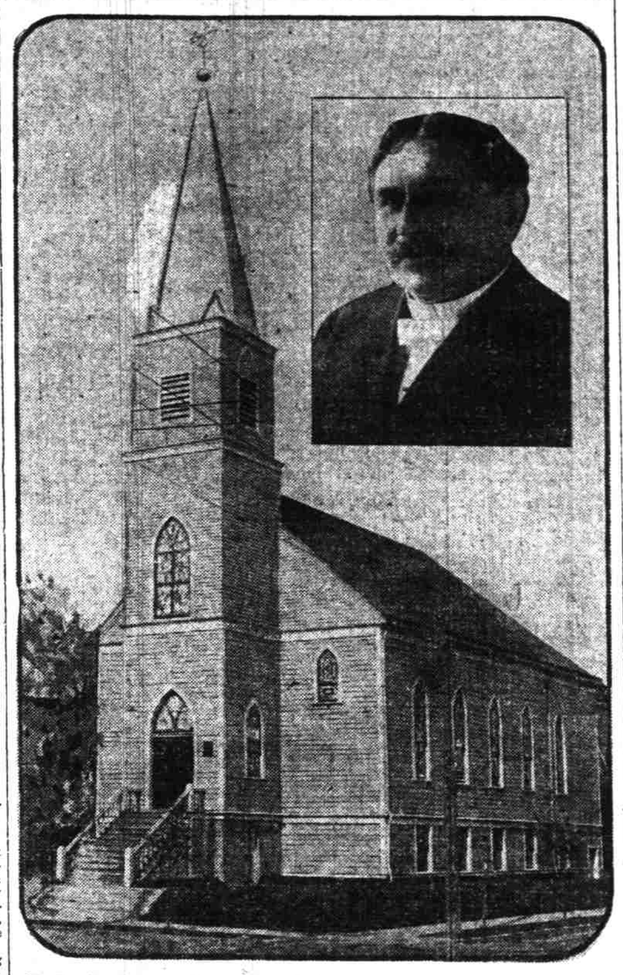

St. Paul's German Evangelical Lutheran church and its pastor, Rev. August Krause.

The twenty-fifth anniversary of the foundation of St. Paul's German Evangelical Lutheran church and the twenty-first anniversary of the beginning of the pastorate of Rev. August Krause will be fittingly observed with an all day program tomorrow in the church building at East Twelfth and Clinton streets.

Because of the importance of the charge, the celebration has assumed a statewide significance, and delegates from congregations at Cornelius, Sherwood, Newberg, Salem and several other cities are expected to attend. The pastor had charge of the churches mentioned at various times before coming to his present church.

St. Pauls was organized August 25, 1889. Its congregation first rented the old church which a Norwegian Lutheran minister named Fredrickson had built on ground donated by the pioneer Stephens, who laid out the Stephens' addition.

Rev. J. W. Theiss, now in Los Angeles, Cal., was the first pastor, and he was succeeded by Rev. C. F. W. Alwardt, now in Hamilton, Ohio. Rev. A. Krause, the present pastor, formerly at Tacoma, has served the congregation since 1893. The present site of the church at East Twelfth and Clinton streets was purchased in March of 1896 and the cornerstone in of the present building was laid May 17. August 23, farewell services in the old church were held and the dedication of the new church home was on August 30, 1896.

A seven room parsonage was erected on property adjoining in 1899 and in 1909, the congregation had so grown that it was decided to enlarge and remodel the church. Art glass windows were donated by members and a pipe organ installed.

The present church debt is $500, which it is expected, will be liquidated Sunday. Services are held in German and English. A German school is conducted for the children during the summer vacation and on Saturdays during the winter season. Many American born children are sent there to learn the language and between 60 and 70 are enrolled.

More than 100 are enrolled as regular members of the Sunday school and the congregation numbers 300 communicant members.

The services Sunday will be in German and English. An instrumental and vocal program has been arranged and Professor Lucien E. Becker will play the pipe organ. G. Haehlen will direct the chorus choir.

Prizes Will Be Given For Attendance

The official rallying of all classes of the First Presbyterian church Sunday school will take place at noon tomorrow, when prizes will be distributed to 52 persons who made perfect records of attendance during the summer. An interesting program in connection with the prize awards has been arranged.

The honor roll is as follows:

Primary Department—B. A. Thaxter, Lucile Allen, Harry Coffin, Rachel Heustis, Robert Heustis Jr., Eugenia Jackson, Helen Hunt Jackson, Cleland Mitchell, Dorothy Peterson, Frederic Sturm, Mary E. Wheeler, William Egbert Wheeler.

Main School—Carol Anderson, Kenneth Bonnewell, Dorothy Booth, Mrs. S. A. Brown, H. B. Burrows, Elizabeth Carothers, F. E. Cooper, Mrs. C. Drone, E. D. Eddy, Mrs. J. F. Ewing, Margaret Ewing, Tom Ewing, C. F. Goulding, John Heilig, Lois Horn, G. C. Howe, Mrs. G. C. Howe, Merrill Jackson, L. B. Kline, Sarah Lamberson, Virginia Mackenzie, Elisa MacLaren, Winnie MacLaren, Robert McKibbin, Maude McKibbin, Mrs. R. S. McKibbin, Cornelia Meek, James Meek, Donald Nelson, Julia Palmer, Cecil Parry, Ladner Ross, Susie Scholes, Mrs. T. A. Sherman, Mrs. A. B. Slauson, Margaret Slauson, Ruth Slauson, Sarah Stark, Priscilla Williams and Owena Wolcott.

Church Completes Its Eighth Year

The Highland Congregational church completes its eighth year this month with the present pastor, Rev. E. S. Bollinger. There is only one Congregational pastorate in the state that exceeds this record, that is the one made by Dr. Staub at the Sunnyside church. "Fortifying our Positions" and "God's Fortune Telling" will be the sermon themes. The Sunday School will have Rally Day exercises at 10 a. m. The musical program is: Morning service, anthem, "When the Lord Shall Build Up Zion" (Herbert); response, "Bow Down Thine Ear" (Foxwell); solo, "The Light of the World" (Roberts), Mrs. Susa Fowle; evening, anthem, "Out of the Depths" (Herbert); solo, "The Pilgrim" (Speaks), G. E. Blum.

Father O'Hara Gives Dates of Lectures

A special series of Sunday evening sermons will be preached by Father O'Hara at St. Mary's cathedral, Fifteenth and Davis, beginning tomorrow night. The services will start at 7:45 o'clock. The subjects to be presented are as follows:

September 27, "Religion the Only Secure Basis for Morality;" October 4, "Christ's Social Message to Mankind;" October 11, "The Catholic Church and Citizenship;" October 18, "Moral Principles in Social Life;" October 25, "Moral Principles in Politics;" November 1, "Moral Principles in Legal Practice;" November 8, "Moral Principles in Medical Practice;" November 15, "Moral Principles in Business Life;" November 22, "Women's Rights and Duties;" November 29, "The Home, the Nursery of Virtue."

Will Preach on Devil in Church

Rev. Walter B. Hinson will deliver his third sermon on "The Devil in the Church" at White Temple tomorrow morning. This sermon will deal with the characteristics of the true Christian, which differentiate him from the mere professor of religion. The morning musical program is: Anthem, "Te Deum in F" (Kotzschmar), Temple quartet; offertory, "Light" (Stevenson).

In the evening Dr. Hinson preaches his second sermon on "Christian Science and the Bible." The usual organ recital will take place, starting at 7:15, and other musical numbers are: Anthem, "Now the Day Is Over" (Shelley); vocal solo, "The Ninety and Nine" (Campion), Mrs. Pauline Miller Chapman; solo, "When to the Lily Fair" (Mercadante), Norman A. Hoose.

At the evening service the members of an entire household will be baptised.

MINISTER HEARTILY IN ACCORD WITH THE SPECIAL PRAYER DAY

President Wilson Praised as God-Fearing and Peace-Loving Leader of Nation.

By Rev. S. R. Hawkins,
President the Portland Ministerial Association.

President Wilson has designated October 4, the first Sunday in October, as a day of special prayer, to be observed by the Christian people of the United States as a day of prayer for the return of peace among the European nations.

The American people have many reasons for being proud of their president, and not the least of these reasons is the fact that he himself is a man of prayer, and a profound believer in the power of prayer.

He also believes in peace among men and among nations. And for this he ought to be, and is, appreciated the more by the people of these United States.

His sympathies for and interest in humanity is both national and international. No matter what the advantages that may come and doubtless will come eventually to the United States as a result of these wars, Mr. Wilson profoundly regrets them and is praying God to hasten the day when in His gracious providence and according to His infinite wisdom He will say "It is enough."

Must Not Fail.

Mr. Wilson doubtless believes that his feelings with regard to these wars are shared by the American people, and hence this call for prayer.

The Portland Ministerial Federation is taking this means of reminding the ministers and Christian people of Portland of the request of Mr. Wilson. The Portland ministry and churches must not fail—and they will not—to duly observe this day of prayer for the peace of the nations.

Let announcements be made in all the Bible schools and church services tomorrow that the day appointed by the president for special consideration of these bleeding and sorely afflicted nations, at the Throne of Omnipotence, is the following Sunday. It should be made not only a day of special prayer, but a special day of prayer. Shall we not urge the citizenship of Portland in general, and the Christian citizenship in particular, to fill the churches to overflowing if possible?

Prayer As Factor.

But let us not make a holiday of it. Millions of men are fighting unto death, millions of women and children are suffering even worse torture. Kingdoms are being destroyed, hopes blighted, culture, morals, philosophy, religion, everything that is high and holy is being grieved and insulted. God is almighty and able to save. God hears and answers prayer, when it is prayer, and when it is best that it be answered. Then let us pray. Let us pray deeply, earnestly, intelligently, trustingly, expectantly. Let us not wait till October 4, but prepare our souls to "come near unto God" on that day by praying much in the meantime. And let these prayers be for peace, lasting peace, honorable peace, universal peace.

Pastor Returns From Conference

The Rev. Abraham Vereide has just returned from the conference at Seattle, Wash., where the Western Norwegian-Danish conference has been in session for a week. This conference includes the states of Montana, Idaho, Washington, Oregon and California. Bishop R. J. Cooke of Portland presided. Rev. Mr. Vereide was returned to the Vancouver avenue church for another year.

Rev. C. J. Larsen, for many years pastor of the Vancouver avenue church and last year pastor in Seattle, was appointed district superintendent of Pacific district and comes to Portland to live. He will have charge of the work in Montana, Idaho, Washington and Oregon. Rev. N. L. Hansen returns to Astoria for his second year. Rev. H. P. Nelson, pastor of First church, Tacoma, will also reside in Portland this year and have charge of a larger circuit besides doing evangelistic work.

Moves Ownership To Chicago Field

Dr. C. I. Scofield has transferred the ownership and management of the Bible correspondence course which bears his name to the Moody Bible institute of Chicago. Its broadening responsibilities, together with his widespread oral ministry, were too great a tax on his advancing years, and he felt that the facilities and energy of the institute would still further extend its usefulness in the world. The course will be conducted on practically the same plan as hitherto, but further information may be had by addressing the Moody Bible Institute, 153 Institute Place, Chicago, Ill.

Leader Here to Attend Big Rally

In preparation for a rally in the interests of home mission work to be held here October 9, Dr. W. H. Kearns, an assistant secretary of the General Presbyterian Board of Home Missions, was a Portland visitor this week. Dr. B. P. Fullerton of St. Louis, general secretary of the home mission board, will be here on that date to meet the workers of the state. There are six Presbyterys in Oregon and representatives of each one will be here for the conference. The meeting is to be held at the First Church.

Visit
OUR CHURCH AND SUNDAY SCHOOL DEPARTMENT BOOKS, BIBLES, TESTAMENTS, MAPS, BUTTONS, CARDS, CERTIFICATES, Etc.
The I. K. Gill Co.
THIRD AND ALDER STS.

TOMORROW'S SERVICES IN THE VARIOUS CHURCHES

Baptist

First—White Temple, W. B. Hinson, pastor. Bible school, 10. Services, 11 and 7:30. S. S., 11 a. m. B. Y. P. U., 6:15 p. m. "The Devil in Church," and "Christian Science and the Bible."—No. 2.

East Side — Rev. O. W. Shaux, pastor. Services 11 and 7:30. S. S. 10. B. Y. P. U. 6:30. "The Transfiguration" and "The Divine Shepherd and His Heavenly Fold."

Highland—Rev. C. H. Elliott. B. Y. P. U. 6:30. Services 11 a. m. and 7:30 p. m. S. S., 9:45. "The Foe of Joash," and "Where Smiles Succeed Sighs."

Calvary—Rev. Walter Duff, pastor, East 8th and Grant. Preaching at 11 a. m. and 8 p. m.; S. S., 10. B. Y. P. U., 6:45. "The Saul and David of Today" and "Life of David by Lantern."

Arleta—Rev. W. T. S. Spriggs. Sunday school 9:45. B. Y. P. U. 6:15. Services 11 and 6:30. Sunday school rally and "Why We Keep the First Day Instead of the Seventh."

University Park—Rev. A. C. Saxton, pastor. 11 and 7:30. S. S., 10. B. Y. P. U., 6:30.

Sellwood—Rev. F. H. Hayes, 11 and 7:30. S. S. 10. Y. P. U. 6:30.

Grace—Montavilla, Rev. H. T. Cash, 11 and 7:30. Y. P. U. 6:30. S. S. 9:45.

Sunnyside (German)—S. S. 9:45. Conrad Wyss, superintendent.

St. Johns (German)—Rev. Karl Feldneth. S. S. 9:45. 11 and 7:30. Y. P. U. 7:30.

St. Johns—E. P. Borden, pastor. B. S. 10 a. m. Services 11 a. m. and 8 p. m.

Third—Rev. W. J. Beavan, Knott and Vancouver avenue. 11 and 7:30. B. Y. P. U., 6:30. S. S., 9:45 a. m.

East Forty-fifth street—Rev. A. B. Waltz. S. S., 9:45. Preaching, 11 a. m. and 8 p. m. B. Y. P. U. 7 and 7:30. Y. P. U. 7:30. "Virginia's Example."

First German—Rev. J. Kratt. 11 and 7:30. S. S. 9:45.

Chinese Mission—S. S. T. J. G. Malone, superintendent.

Mt. Calvary—Weidler and Union ave., Rev. A. M. Machrack. Services 11 and S. S. S., 9 a. m.

Tabernacle—42d st. and 45th ave., S. E.—Rev. J. Clark Tibbetts, pastor. Sermons 11 and 7:45. S. S., 9:45 a. m. B. Y. P. U., 6:45.

Second German—Rev. Frederick Buermann, 11 and 7:30. S. S. 9:45. Y. P. U. 6:45.

Lents—Rev. J. M. Nelson. S. S. 9:45. Services 11 and 7. B. Y. P. U., 7 p. m.

Mount Olivet—Rev. W. A. Magnett, pastor, 11 and 8 p. m. S. S. 12:30.

Swedish—15th and Hoyt sts., 10:45 a. m. and 7:30 p. m. S. S., 10. B. Y. P. U., 6:30.

Italian Mission — Rev. Francesco Sannella, pastor. Pastor's circle 8. Preaching 10:30, short sermon for English speaking people; also at 7:30.

Methodist.

First—Third and Taylor sts. Rev. Frank L. Loveland. S. S., 12:15. Class, 9:30 a. m. E. L., 6:45. Services, 10:30 and 7:45.

Trinity—East 10th and Sherman. Rev. A. B. Calder. 11 a. m. and 8:00 p. m. S. S., 10. E. L., 7.

Swedish—Borthwick and Beach. F. J. Berg, pastor. 11 and 7:30. S. S. 10. B. L. 7.

Epworth—Rev. C. O. McCulloch. Services at 11 a. m. and 7:30 p. m. S. S. 9:45. E. L. 6:30.

First Norwegian Danish — Corner 18th and Hoyt. Rev. Elias Gjerding. Preaching 11 and 8. Y. P. M. 6 p. m. S. S. 2. L. 6 p. m.

Woodlawn—Rev. Louis Thomas, pastor. S. S., 10. E. L., 6:45. Preaching 11 and 8. Rally days.

Norwegian Danish—Vancouver and Skidmore, Rev. Abr. Vereide, pastor. 10:45 and 8. S. S., 12 m. "Things That Abide" and "Lessons From the Tragedy of War."

Sunnyside—Rev. R. Elmer Smith, D. D., 11 and 7:45 p. m. S. S. 9:50 a. m. E. L. 6:30. Rev. J. H. Talbot and Bishop John W. Robinson.

Central—Vancouver ave. and Fargo. Rev. C. C. Rarick. Services 11 and 8. S. S., 9:45. Class meetings, 12:15. E. L., 7. Centenary—Rev. Delmer S. Trimble, D. D., pastor. S. S. 9:45. E. L. 6:30. Services 11 and 7:30.

St. Johns—Rev. J. J. Patten. Services 11 and 7:30. S. S. 10. E. L. 6:30.

Japanese Mission—Rev. Eisen Ribara, 9:30 and 8:30. S. S. 2:30.

Laurelwood—Rev. Y. E. Willings, 63d st., S. E. and Foster Road. S. S., 9:45. E. L., 6:30. Services, 11 and 8.

Sellwood—Rev. James L. Hawkins, 11 and 7:30. J. E., 2:30. E. L., 6:30.

Chinese Mission—11 and 7:30.

Germans—F. A. Schumann, S. S. 9:45. Services 11 and 8. Epworth league 7:15.

Mount Tabor—Rev. C. L. Hamilton, 61st and E. Stark. 11 and 8. S. S., 9:45. E. L., 6:30.

Montavilla—Rev. W. H. Hampton. Sermon at 11 and 7:30. S. S., 9:45. E. L., 6:15. Junior League, 3. Class meeting, 12:15.

Clinton Kelly Memorial—John Parsons, pastor. S. S., 9:45. Services 11 a. m. and 8 p. m. E. L., 6:45 p. m.

African Zion—Rev. W. W. Howard, 11 and 8. S. S., 10. E. S. L. 7.

Rose City Park—Rose City Park clubhouse. Rev. William W. Youngson, pastor. services 11 and 7:30. S. S., 9:45.

University Park—Rev. L. C. Poor, 11 and 7:30. S. S., 10 a. m. E. L., 6:15.

Patton—Rev. George F. Hopkins, pastor. Preaching 11 and 7:45. S. S., 10 a. m., E. L., 6:45. Rev. W. R. F. Browne and Rev. M. T. Wire.

Wesleyan — Rev. D. B. Hampe, pastor. Preaching 11 and 7:30. S. S. 10. Y. P. M. 6:30.

Bethel—Rev. J. L. Craw, pastor. Services 11 and 7:45. S. S. 1:15. C. E. 7.

Lents—Rev. W. Boyd Moore, 11 and 8. S. S. 10. C. E. 7.

Woodstock—Frank James, pastor. 11 and 7:30. S. S., 10 a. m. Class meeting 12 m. E. L., 6:30.

Lincoln Street M. E.—M. O. Reed, pastor. 11 and 8. S. S. 10

Oak Grove—Rev. C. H. Wooley. Services 11 and 8. S. S. 10.

Westmoreland—Rev. Alfred Bates. S. S., 7. Sermon, 8.

First German — A. F. Cramer, pastor. Preaching 11 and 8. S. S. 10. E. L. 7:30.

Presbyterian.

First Presbyterian church—Rev. John Boyd, minister. Preaching 10:30 and 7:30. C. E. 6:30. Evening sermon by pastor. Morning sermon by Rev. Herbert Wilkinson of Eugene.

Mizpah—Rev. Harry Leeds, pastor. Sermon 11 and 8. S. S. 9:45 a. m. C. E. 7 p. m.

Calvary—Eleventh and Clay sts.—Rev. O. S. Baum. Preaching, 10:30 and 8. S. S. 12 m. "Growth" and "The Man Who Ran Away."

Kenilworth—East 34th and Gladstone—Rev. Leslie Kirk Richardson, pastor. 11 and 7:45. Bible school, 9:45 a. m. "The Christian's Rally Cry" and "Jesus and War."

Fourth—Rev. Henry G. Hanson, pastor. Services, 10:30. S. S., 12. C. E., 6:30.

Anabel—Robert N. McLean. Services 11 and 7:45. S. S., 9:45. C. E., 6:45.

Hawthorne Park—L. R. Grimes, pastor. S. S., noon. Services, 10:30 and 8.

Hope, Montavilla, 79th and Everett sts., Rev. S. W. Seeman. S. S., 10. Services 11, "Christ and His People," and 7:30, "The Main Elements in Happiness." C. E., 6:30 p. m.

Piedmont—Rev. J. E. Snyder, Cleveland and Jarrett sts., 11. C. E., 6:30. S. S., 9:45.

Third—East 13th and Pine sts. Rev. A. L. Hutchison, pastor. Services 10:30 and 7:45. S. S., 12. C. E., 6:45. Methodist Day—Rev. H. S. Wilkinson and Rev. R. M. Avison.

Forbes—Rev. Henry L. Pratt, 11 and 8. S. S. 10. C. E. 6:30 p. m.

Third — Rev. A. L. Hutchison, pastor. Services 10:30 and 7:45. S. S. 12. C. E. 6:45.

Unity—W. Lee Gray, minister. S. S. 10. Preaching 11 a. m. and 8 p. m.

Arbor Lodge—Rev. George R. Cromley, 11 and 7:45. S. S. 10.

Mt. Tabor—Rev. Graham Moore. Services 11 a. m. and 8 p. m. S. S., 10 a. m. C. E., 7 p. m.

Vernon—19th and Wygant sts. H. N. Mount, pastor. Services 11 and 8. S. S., 10 a. m. C. E., 7 p. m.

Westminster—Rev. Henry Marcotte, E. 17th and Schuyler. 10:30 and 7:45. S. S., 12. Y. P. S. C. E., 6:30. "Listening for God's Voice" and "The Creed of Experience."

Spokane Avenue—J. E. Youel, pastor. S. S., 10 a. m. Sermon, 11 and 8.

Millard Avenue—Rev. W. H. Amos. Services 11 and 7:30. S. S. 10. Y. P. S. C. E. 6:30 p. m.

Rose City Park—Services 11 and 7:45. Rev. Boudinot Seely. C. E., 6:30 p. m. S. S.,

(Continued on Following Page.)