AUCTIONS

Auction Sales
AT
...n's Auction House
Start... 3 FIRST ST., NEAR
Sta... MORRISON ST.
Jan...

...gular Sales Days
Monday, Wednesday, Friday
Each Day at 10 a. m.

WE HAVE RECEIVED SEVERAL CONSIGNMENTS OF GOOD SECOND-HAND FURNITURE TO BE SOLD FOR WHAT IT WILL BRING—INCLUDING EXTENSION TABLES, DINING CHAIRS, good rocking chairs, couches, center tables, bookcases, parlor desks, library tables, good iron beds, spring mattresses, pillows and bedding, dressers and chiffonieres, crockery, glassware, cooking utensils, carpets, rugs, lace curtains, gas ranges, etc., etc.

...oods Sold at Private Sale

PARTIES FURNISHING ARE RESPECTFULLY INVITED TO LOOK THROUGH OUR LARGE STOCK OF GOOD-AS-NEW, UP-TO-DATE FURNITURE of all descriptions. Included in our line you will find some very choice pieces in GENUINE MAHOGANY, such as NAPOLEON BEDS, HANDSOME DRESSERS AND CHIFFONIERES, DRESSING TABLES, CHIPPENDALE CHAIRS, LADY'S DESKS, LIBRARY TABLES, BUFFETS, ETC. Also a large assortment of the best grades in GOLDEN and FUMED OAK. We can supply you with almost anything you need in this line. We also sell room size rugs, carpets, etc. If you want a RANGE of any kind, don't buy until you see what we have.

We have such makes as the MALLEABLE, FAULTLESS, BUCK, JEWEL, CHARTER OAK and other well known and reliable makes. Also GAS RANGES and REFRIGERATORS in all sizes and makes.

...ice Furnishings

...ROLL TOP DESKS, FLAT ...NDING AND TYPEWRITER ...S, FILING CASES, OFFICE ...S, etc.

"I ...ieve, BOOKS, BOOKS, BOOKS.

...ollowing in our large collection are ...ICTIONARY DICTIONARY AND ...CYCLOPEDIA, LIBRARY OF THE ...ORLD'S BEST LITERATURE (28 ...UNIVERSAL DICTIONARY ...ATION, ENGLISH LANGUAGE, ...LIBRARY OF STANDARD ...AUTHORS" AND HUNDREDS OF OTHER GOOD BOOKS. ...COME IN, LOOK THROUGH AT ...LEISURE.

...SON'S BANKRUPT ...TOCK STORE
Second and Yamhill
Main 2032
Store of Bargains

...RIES, CIGARS, TOBACCOS ...ODS, SHOES, HARDWARE, ...ost, almost anything you ...Also FIXTURES, ...SCALES, CASH REGISTERS, SHOWCASES, COUNTERS.

J. T. WILSON, Proprietor.

...paid for furniture, stocks of ...dise, etc. Main 1626.

...ction Sale
...July 20, at 10 a. m.
...2th Street Between
...ington and Alder

...BEEN INSTRUCTED ...THE ENTIRE FURNISH... ...EIGHT ROOMS, BY MRS. ...IMMERS.

...of a very fine, clean, ...e furniture.

...rugs, linoleum, room size ...sers, chiffoniers, rockers, ...sanitary couches, dining table, ...tables, iron beds, mattresses, ...sheets, spreads, and in fact ...bedding, draperies, lace curtains ...one Vulcan gas range, gas ...cooking utensils, dishes, and ...other articles not mentioned.

...OTICE: This is all good clean ...niture, and we have been instructed ...sell it absolutely without reserve ...the highest bider.

Don't forget the date and place, ...27½ 12th street, near Washington ...street.

We will sell again Thursday ...Saturday, 10 a. m., at ...Salesroom, 191 Second

...ivate Sale

...ELL ...UCTION CO. AND ...OMMISSION
...OND STREET
...ROW, AUCTIONEER

...nt Ad Rates

...ect Oct. 1, 1913.
...OUS RATES CANCELLED ...ADVERTISEMENTS

...per ...ily or Sunday.
...should ...word per insertion.

"Rem... for all classifications except ...Private Family," "Room and ...that de... Family," "Situation Want... don't... Good to Rent" ads., which are ...the ch... ...ord per insertion.
...of it." ...for less than 15 cents.

ADVERTISEMENTS
...word for all classifications
In Sl... Rent in Private Family," ...team ...d in Private Family," "Sit... ...heavy ...and "Wanted to Rent" ads. ...nts per word.
...is hitting ...for the price of two. ...going ...for the price of five. ...or less than 15 cents.

AUCTIONS

Auction Sale
At Residence
394 Salmon St., Cor. 10th
MONDAY, 10 A. M.

Having instructions from the owner we will sell the very fine furnishings of the above named residence to the highest bidder without reserve, and as this is an EXCEPTIONALLY GOOD, CLEAN LOT of furniture, it will pay you to attend. You will find items such as dressers in birdseye maple and golden quartered oak, good rockers, rugs, hall and stair carpet, lace curtains, portiers, couches and covers, very fine folding bed, bookcase, buffet, chairs, carpets, gas plate, gas water heater, cook stove, wardrobe, heavy metal beds with good springs and mattresses, comforts, sheets, blankets, pillows, small writing desks in maple and oak, toilet ware, towels, etc., etc., all of which are just like new. We sell again on

MONDAY, 2 P. M.
211 First St.

Where you will find a very nice assortment of good furniture to choose from, such as dining tables, chairs, buffet, Davenport, music cabinet, rockers, metal beds complete, lace curtains, library table, steel range, gas range and in fact, everything necessary to furnish your home complete.

Ford Auction Co.

REGULAR SALES EVERY MONDAY, WEDNESDAY AND FRIDAY AT 2 P. M. EACH DAY.

NEW TODAY

Bonds Are Made Valid

by State Supreme Court decision, therefore the Interstate bridge building is an assured fact and Union avenue is the main thoroughfare, 80 feet wide, to the Oregon approach and is to be hard surfaced from Bryant street to Columbia boulevard. Only a few more preliminaries are to be looked after and work will begin. We have a few choice lots left on Union avenue, and nearby streets, that will make you handsome profits. Call up our office and our auto will call at your home and take you to the property. Agents on the ground today.

The Brong Company
508 LEWIS BLDG.
Phone Main 1743.

WEST SIDE COTTAGE

No. 710 Kearney St., bet. 21st and 22d sts. Cottage contains 6 rooms, bath, etc. Fractional lot.

Wakefield, Fries & Co.
85 FOURTH ST.

FOR SALE
Suburban Home

containing 3½ acres and modern 6-room house, on good carline, 5½ cent fare. Private water system.

GREAT SNAP
CALL SELLWOOD 476

WANT WELL LOCATED TIMBER OR FARMS.

$26,000, or any part, Portland improved and unimproved property with long time mortgages amounting to $5125. A good chance to get gilt edge property. All properties must stand thorough investigation. No junk considered.
COOPERATIVE REALTY COMPANY, 603 Dekum Building.

$9500

Buys a fine apartment house site on the west side; walking distance; 62x100; terms can be arranged.

M. E. LEE, 522 Corbett Bldg.

For Lease—47,500 sq. ft.

Modern concrete building with exceptionally fine display floor; best location in new commission and wholesale center on east side; trackage, the lower 27,500 square feet on very reasonable terms.

OTIS C. BECK
302 Railway Exchange Building.

MORTGAGE LOANS
5½%, 6%, 7%

On improved city property. We also deal in Corporation and Municipal Bonds.
ROBERTSON & EWING,
207-8 Northwestern Bank Bldg.

NEW TODAY

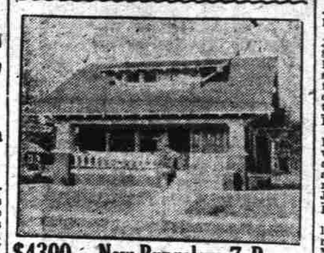

$4300—New Bungalow, 7 Rooms and Sleeping Porch

Hot water heat, built-in buffet, bookcases, oak floors, paneled walls, cove ceilings, best indirect lighting system, fireplace in den, Dutch kitchen, large closets, mirrored doors and back porch screened, full cement basement with laundry trays, all walls finished in best wall paper; easy terms; $600 cash and $30 month. Call today, 558 40th st., between Knott and Brazee sts., Beaumont, 2 blocks from carline, or phone owner, A-6561, Main 7065.

MEETING NOTICES 41

STOP, look listen, a moonlight excursion will be given by Eureka Council No. 204 K. and L. of S., on Saturday evening, July 25, 1914, on steamer Grahamona. Boat leaves foot of Taylor street at 8 p. m. Dancing, union music, 500 in cabin. Prizes for high score. A strictly first class excursion; no liquor. Committee reserves right to refund money and eject objectionable characters. Pay at the boat. First come, first served. Tickets, 50c. COMMITTEE.

YEO MEN — PORTLAND STAR HOMESTEAD NO. 42, B. A. Y., meets every Thursday evening in the Moose hall of the Royal bldg., 346½ Morrison st., S. W. cor. 7th st. Visitors welcome.
FRANCES FRY, 406 SIMPSON ST.
Phone Woodlawn 94. Correspondent.

TAKE your wife, children or sweetheart for an outing to Bull Run Sunday, July 26. Portland Star Homestead No. 42, B. A. Y., will give an excursion on that date. Train leaves East Water and Hawthorne at 9 a. m. Round trip ticket 75c. No pains will be spared to make this a success. For tickets call Sellwood 1412 or Main 1048.

KIRKPATRICK Council 2227, Knights and Ladies of Security, free social meeting next Friday, July 24. Cards, "500" entertainment and dancing; union music, good prizes, refreshments; at Moose hall, Morrison and Broadway sts. Come.

UNITED degree teams of W. O. W. will give a picnic at Crystal Lake park on July 19. All members and friends are cordially invited. Games of all kinds. Cars leave 1st and Alder.

ORPHIA Temple 18, Pythian Sisters, meets on Thursday evenings of each week in K. of P. hall, 11th and Alder, at 8 p. m. Helen M. Lamar, M. of R. C.

Vital Statistics
Marriages, Births, Deaths.

MARRIAGE LICENSES

James Stephen, 291½ Grand avenue, 26, and Lizzie W. Steele, 721 Kearney street, 26.

W. G. Smith & Co. Wedding and Visiting cards. Third floor, Morgan bldg.

DRESS suits for rent, all sizes. Unique Tailoring Co., 309 Stark st.

BIRTHS

GARDNER—To Mr. and Mrs. James Gardner, at Rose City Sanitarium, July 16, a son.
CARTER—To Mr. and Mrs. Marion D. Carter, 534 East Burnside street, June 28, a daughter.
LIEN—To Mr. and Mrs. Rudolph C. Lien, 950 East Thirty-sixth street, June 21, a son.
GERBER—To Mr. and Mrs. Sam Gerber, 204 Madison street, July 8, a son.
DAVIS—To Mr. and Mrs. Clyde L. Davis, 194½ McMillan street, July 12, a son.
OTTERSON—To Mr. and Mrs. Alfred O. Otterson, 939 East Caruthers street, July 10, a daughter.

DEATHS AND FUNERALS 75

HINCK—At the Good Samaritan hospital, July 17, 1914, John Hinck, aged 51 years, beloved husband of Amelia Hinck, father of Clarence Hinck. Funeral services will be conducted today (Sunday), July 19, 1914, at 2:30 p. m. from the German Lutheran church, corner Williams avenue and Graham street. Friends invited. Interment Rose City Park cemetery. Remains at Pearson's undertaking parlors.

CAPLES—In this city July 17, at St. Vincent's hospital, Mrs. Nancy Caples, aged 84 years, 12 days, of 509 Willamette Boulevard, St. Johns; widow of the late Dr. William Caples. Friends invited to attend funeral services which will be held at the Pioneer Methodist church, Hayes and Leavitt Streets, St. Johns, at 2 p. m. today, June 19. Interment Lone Fir cemetery.

ELLING—In this city July 17, Christine Elling, aged 53 years. The funeral services will be held Monday, July 20, at 10 o'clock a. m. at the residence establishment of J. P. Finley & Son, Montgomery at Fifth. Friends invited. Services at Riverview cemetery private.

WILSON—In this city July 18, at the residence of her daughter, Mrs. Edgar Allen, 165 East 33d street, Nancy J. Wilson, aged 74 years. The funeral services will be held today (Sunday), at 4 o'clock p. m. at the residence establishment of J. P. Finley & Son, Montgomery at Fifth. Friends invited.

WANK—In this city July 18, Henry Wank, aged 20 years, son of Henry Wank, Sr., of 755 Front street. The remains are at the residence establishment of J. P. Finley & Son, Montgomery at Fifth.

NEIL—Mary Elizabeth Neil, 270 East Thirty-sixth street, July 16, 57 years; septicemia plural abcess.

HUNT—M. F. Hunt, St. Vincent's hospital, July 17; tumor of the brain.

LA FLEUR—Roxanna La Fleur, 1105 East Twenty-third street, North, July 16, 77 years; chronic myocarditis.

BAUERLE—Katherine S. K. Bauerle, 1220 Division street, July 15, 64 years; apoplexy.

MAX M. SMITH, florist, 141½ 6th st., in Selling bldg. Main 7215.

CLARKE BROS., florists; fine flowers and floral designs. 289 Morrison st.

DEATHS AND FUNERALS 75 (Continued.)

LA FLEUR—At the residence of her son, Jabez M. Cobb, 1105 East 23rd st. north, July 16, Roxanna La Fleur, aged 77 years, 8 months, 27 days, beloved wife of Anthony La Fleur. Friends invited to attend funeral services which will be held at Holman's funeral parlors at 3:30 p. m. today (Sunday), July 19. Interment Rose City cemetery.

BAUERLE—At the family residence, 1220 Division st., July 15, Katherine Susanna Bauerle, aged 64 years, 1 month, 9 days, wife of Jacob Bauerle. Friends invited to attend funeral services which will be held at Holman's funeral parlors, Third and Salmon streets, at 2 p. m. today (Sunday), July 19. Interment Multnomah cemetery.

RIGLER—In this city July 18, at his late residence, 1092 Thurman street, Frank Rigler, aged 59 years. The remains are at the residence establishment of J. P. Finley & Son, Montgomery at Fifth. Funeral services 10 o'clock Monday morning, Portland Crematorium.

JORUD—At her late residence, 594 East 39th street, Ruby Jorud. Remains at P. L. Lerch new undertaking parlors, East 11th and Clay streets. Funeral notice later.

FUNERAL DIRECTORS

NEW HOME J. P. FINLEY & SON

The only residence undertaking establishment in Portland. Representing the greatest advance in the science of funeral service. The automobile equipment and secluded driveway are among the many exclusive features. The established policy of moderate prices has never been changed.
J. P. FINLEY & SON,
Perfect Funeral Service.
Montgomery at 5th.

MR. EDWARD HOLMAN, the leading funeral director, 220 3d st., corner Salmon. Lady assistant. Phones A-1511. Main 507.

Dunning & McEntee Undertakers Modern in every detail. 7th and Pine. Main 430, A-4558. Lady assistant.

SELLWOOD UNDERTAKING CO., successor to A. B. Hemstock, 1687 E. 13th. Sell. 71. B-1122. Lady assistant.

A. R. Zeller Co. 592 Williams ave. East 1088, C-1088. Lady attendant. Day and night service.

KENWORTHY I. O. O. F. Bldg., N. Main, Lents, Tab. 5267.

ERICSON RESIDENCE UND. PLS. M. 6133, A-2235. 446 Mors.

R. T. Byrnes E. Union ave. N. Ent. Knott. E. 1115, C-1943.

SKEWES Undertaking Co. Main 4153 A-2321. Cor. 3d and Clay.

PEARSON Undertakers, East 1030, 369-371 Russell st.

BLACKBURN Res. Undertakers, 652 Union ave. E. 6775.

P. L. LERCH, leading east side undertaker. E. 11th & Clay. B-1883. E. 781

Hamilton East 80th and Glisan. Funeral services. Tabor 4313.

MONUMENTS

PORTLAND MARBLE WKS., 264-268 4th st., opp. city hall. M. 8564. A-1513.

AUTOMOBILES FOR HIRE

THE AUTO LIVERY—Studebaker 5 and 7 passenger cars for hire; $2 and $3.50 per hour. Main 3469. A-4356.

BUSINESS PROPERTY 66

90X100

BUSINESS CORNER CHEAP.
On one of the best streets in city; ripe for stores right now; street improvement including pavement in and paid. Biggest snap in the city at $4500. E. O. Osborne, 300 and Alberta, phone Woodlawn 1307 or East 2012.

WHEN you answer these Want Ads. mention The Journal.

FOR SALE—HOUSES 61

FOR SALE or trade for lot, 5 room modern house, price $1900, equity $630. For information call Tabor 1337. Address E. S. Bamford, Florence, Cal.

A HOME for sale by owner. 7 rooms, lot 50x120, fine fruit trees. Cash or terms. House open bet. 10 and 5. 111 E. 71st, cor. Alder.

FOR SALE by owner, 5 room modern house, corner lot 50x100, nice lawn, garage, 2 blocks from Woodlawn car. Price $2500. Call Woodlawn 3257.

FOR SALE at a bargain, good 7 room house and 3 lots, 50x100 each, hard surfaced streets; fruit trees and flowers. 55 West Skidmore. L. Stoneman.

HOUSE for sale on Corbett st. $500 will handle it and assume mortgage. 550 Umatilla ave. Sellwood 429.

MODERN 6 room house in Rossmere, Beaumont or Rose City car. 506 E. 39th st. N.

TWO new houses, one 6, one 7 rooms; modern. Might consider trade. Owner Woodlawn 664, 1242 Montana ave.

FOR SALE—5 room modern bungalow, on easy terms, by owner. 1065 E. 25th st. N.

BARGAIN $1975, $50 down, new 5 room modern bungalow. Woodlawn car to 18th. 683 Liberty st. Wdln 2632.

BY owner, 5 room unfinished house, 4 lots, Mt. Scott car, $650, $250 cash. 242 Salmon st. Davis.

NEW strictly modern 6 room house, Laurelhurst; $4300; $1000 down. Inquire 810 E. Ankeny, cor. 27th.

NOTHING down; modern; payments monthly. $1200. Mr. Holt, 400 Yeon bldg.

TWO room house, lot 50x100, $750; terms. 1433 Delaware ave. St. Johns car.

$2500; NINE room house, 60x110; cor. Hodge and Harvard, University Park.

WHEN you answer these Want Ads. mention The Journal.

FOR SALE—HOUSES 61 (Continued.)

COING COING

WHAT AM I BID FOR THIS BEAUTIFUL NEW 5 room bungalow, 1030 E. 31st st. N.? Should get $2000, but will take offer within reason. Look it over and make offer.

1030 E. 31st St. N.
2 Blocks From Hawthorne

New 7 room modern bungalow, full cement basement, wash trays, Dutch kitchen, hardwood floors, double constructed furnace, fireplace, buffet, bookcases, paneled dining room, beamed ceiling; terms to suit you. We are asking no more than a good 5 room house would cost you. Investigate.

Wilberg Oppegard Inv. Co,
310 Stock Exchange bldg.
Marshall 609. Tabor 3179.

$800—ONLY—$800
8 room house for sale, worth $3000, mortgage $1400 due in 3 years; water, gas, electric light, house newly painted, plastered and papered; street improvement all in a paid. Will sell my equity for $800 if taken quick. Benj. Rhett Jr., Y. M. C. A.

LOOKING for a home? We are starting two new homes; come in and see the plans. One will be $2500, the other $3200; both in Rose City Park.
SCOTT-BEESLEY-DEANE,
211-212 Abington bldg.

A REAL sacrifice, Alberta and E. 13th sts. 5 room bungalow, east front, nice place, handy to car, school, stores, etc. This is no junk. Cost $2750. Make a reasonable offer and take it. Call SECURITY DEVELOPMENT CO., 4th and Pine sts.

THREE room bungalow, right up-to-date, with every convenience; located on choice, sightly lot, in fine residence section. $1200. Payments like rent. Call 512 Platt bldg. for information.

WILL sacrifice swell modern 2 family flat, 5 and 6 rooms, worth $8750; mass. to offer; $1000 down and $50 per month; walking distance on E. Yamhill st. See owner, 171 E. 23d. Phone East 5948.

REAL SNAP.
3 room house, barn, chicken house, fruit, ground 100x121, at Maplewood, on Oregon Electric R. R. Price $950. $250 down, bal. same as rent. Inquire of owner, A. Barr, Maplewood.

LAURELHURST DISTRICT.
$800 saving. Price only $2200 for new 6 room strictly modern, 42d, near Sandy. Inquire immediately. Tabor 5204.

600 BUYS 80x200 with new house; $950 buys 160x200 with new house; $10 down, $8 monthly; 35 minutes.
A. C. MARSTERS, 202 Wilcox bldg.
Main 3517. A-7340. Tabor 1770.

NEAT, new 4-room bungalow, 2 lots, 3 blocks from Capitol Hill station; O. E. R. R. 5c fare. Low price, terms to suit; see owner on premises. C. Stalsberg.

LOOK this up: 967 Cleveland Ave.; new 6-room modern bungalow, $50 down, $20 per month, including interest, $2800. Phone E2188, C2552. Key next door.

Irvington Home

at a bargain, come and see it and save some money, from owner. 685 E 11th. street.

A MODERN 5 room home for sale. House and yard in good condition. Shades and linoleum included. Cash or terms. 1115 Arnold st., bet. 37th and 38th. 1 blk. south of Grant st. Owner.

BARGAIN—$200 down, $15 per month, 5 room new modern house in Parkhurst addition, $400 below cost. 312 Henry bldg.

FOR sale, modern house, walking distance, 341 Weidler st., cor. 22d. Will sacrifice; by owner. Apply 6 N. 4th st. Call Main 2585 or East 5011.

WILL sell at a bargain 6-room modern house; full basement; 68x100 lot; fruit trees; terms. Owner, O-960, Journal.

MUST be sold at once, good 6-room house, well located on corner near car. Look this up and submit an offer. Neal Brown, 209 Panama bldg.

NEW 7-room, west side home, 989 1st street, beautiful view. Extra large lot; hard surface paid. Owner must sacrifice; $4250. Marshall 1761.

LARGE HOUSE. LITTLE PRICE.
$2850—New 8 room house. See this one. Phone; will call with auto. Owner, Woodlawn 593.

3 ROOM house for sale, basement, toilet, street improvement, $800, $100 down and $10 month. V-595, Journal.

SMALL house, close in, west side; lot 44x110, $2500. Marshall 1761, 325 Railway Exchange.

PAYMENTS LIKE RENT.
New modern 5 room bungalow; close to car. Owner, Sellwood 2204.

FIVE room modern bungalow, 1 block Hawthorne car, very cheap; easy terms. Tabor 1048.

4 ROOM house on 100x100 or 50x100; will take some cash and some trade for equity. Woodlawn 950.

$1200—NEW 4 room cottage, lot 90x123, Oregon Electric, 5c fare. Terms easy. 514 Chamber of Commerce.

FORCED to sell modern bungalow; have $700 equity; sacrifice for $150 cash; bal. $15 mo. T-141, Journal.

SMALL house and beautiful lot in Vernon, fine location, a snap at $9.75 cash. 1033 E. 23d st., N.

FOR SALE—Modern 5 room bungalow, 219 E. 47th. Price $2350. Buy of the owner and save commission.

WILL buuild home to suit for small payment down and balance like rent. 403 Yeon bldg.

FOR SALE or trade, 5 room bungalow, bath, attic, basement, lot 50x100. 7611 54th ave. S. E. Cheap.

TWO WEST SIDE HOMES, $3000.
One 4 room, one 7 room; $600 down, balance like rent. East 1654.

FOR SALE—HOUSES 61 (Continued.)

$1850
$1850—Alberta—$1850
905 Going St.
ALBERTA CAR TO 30TH ST., THEN TWO BLOCKS SOUTH.

New Modern Artistic Bungalow

5 large rooms, reception hall, beautiful enamel bath, closets, attic, bevel plate buffet, Dutch kitchen, panel dining room, built-in effects, cove ceiling, standard plumbing and stylish electric fixtures.

Elegantly arranged house, beautifully tinted and painted. Large basement, large lot, nice porch, 2 carlines, fine neighborhood, church, school, recreation grounds; gas, water, electric lights, 10 ft. alley. A jewel, fit for a king. $1850 takes it. Worth much more. Street impt's and cement walks paid.

Owner, 905 Going St.
2 blks. car—Either Alberta or B'dway. Terms.

SACRIFICE SALE.
$1350—New 4 room modern cottage, lot 40x100, $75; cash and $15 pr. mo.
$2600—6 room modern cottage on 44th st.; cor. lot; $150 cash and $15 per month.
$2500—8 room modern house on 16th st., Irvington district; $250 cash; bal monthly; lot 50x100; fruit trees; fine view of the city. This is way under the market.
$2600—A business lot on Hawthorne ave.; a bargain. We have improved and unimproved farms for sale at your own terms or to trade for city lots or property. These bargains can not be beat in the city. 1578 Hawthorne ave. Tabor 2841.
LAUFMAN REALTY CO.,

Hardwood Floors
Artistic 5 Room Bungalow
Terms—$2750—Terms

Just completed, handsome, double constructed, 50x100; 2 blks. car, full concrete basement; built-ins; everything nice; pressed brick pillars and buttresses on Front porch; fireplace; oak floors; paved sts. and sewer in complete comfort. See it. Terms.

Owner 1077 Schuyler St.
Car to 36th, then 2 blks north.
Phone Sellwood 75.

FOR SALE—4 room house, double constructed, modern, up to date, best of plumbing; toilet, bath, lavatory, laundry trays, Dutch kitchen, latest electric fixtures, 2 large closets, 2 large porches, cement basement; a good selection of fruit and roses galore. This is the best built house in Alberta district for money; extra lot if you wish. Call and inspect property and get prices from owner. 1031 E. 29th st. N., A car, ½ block from car line.

FOR SALE.
New, modern 8 room bungalow, with sleeping porch, store room, large living room, fireplace, furnace, fixtures, shades, hardwood floors, den, Dutch kitchen, screened back porch, full cement basement; all rooms finished in artistic manner.
This property is in Alameda Park.
GEORGE A. ROSS, OWNER,
301 Gerlinger bldg.

ALAMEDA PARK HOME.
New house, just about finished, has hardwood floors, fireplace, furnace, built-in buffet, large Dutch kitchen, 4 rooms and den down stairs, with two bed rooms and sleeping porch up stairs. Home has been specially decorated and finish can not be excelled in Portland; will sell for small payment down and $40 a month. If you want a home in exclusive neighborhood call me at East 2670.

WE will build and finance a home on your lot or any lot you may select. Pay for it like rent. We guarantee satisfaction. Call and see us.
F. E. BOWMAN & CO.
Room 1, Commercial Club Bldg.

One Fourth Acre

Four room plastered house, close to school, churches, stores and 5c carline; city gas, Bull Run water, electric lights, modern plumbing; will sell on easy payments, would consider a cheap house if first payment. This house is brand new; $2850; $300 down, bal. like rent. Hawthorne car to 80th and Division. West to 58th, south to 2616. Owner, Tabor 170.

WEST SIDE, 3 cars, walking distance, hard surface paid. Extra large lot, most beautiful view in city. New 7 room, double constructed house; every built-in convenience; cost owner $5000 as it stands, will sacrifice for $4250. Marshall 2574.

NEAR MT. TABOR CAR.
Corner 50x105, good 8 room house and small house on back end of lot; beautiful lawn and shrubbery, fine view; must be seen to be appreciated. Price $3000; terms. S. P. Osburn, 503 McKay bldg.

PORTLAND HEIGHTS home, beautiful view, 1½ lots, 6 rooms, bath, sleeping porch, full basement, laundry trays, electric lights, phone and shades. For sale by owner; cash or terms. $3150. O-1000, Journal.

NEW 5-room house, modern, book cases, buffet, Dutch kitchen, electric lights, full basement, ½ block Fremont station for sale cheap by owner, 4862 63rd st., S. E. Phone Tabor 3710.

ROSE CITY BUNGALOW.
Look at No. 467 E. 57th. street, if you want new, modern 5-room bungalow, lot 50x130, for $3000; terms, owner, Mar. 2574.

FOR SALE—5 room modern bungalow, $2000, clear lots to $1000, or $500 cash first payment, $25 and int. monthly; in ans. give price and location. Address A-160, Journal.

MANSION of 10 large rooms and ½ block, 100x200, in choice shrubs, fruits and lawn. $5000. $1000 down. Citizens Agency, 170 2d st.

$1250. 3 room house and acre near Lents. Would rent. Tabor 829.

FOR SALE—HOUSES 61 (Continued.)

Easy Terms
No. 356 Stanton Street

Go today and look at this close in house, near Union ave., where lots are worth $2500, only 3 blocks north of Russel st.; A-1 6 room house and reception hall, gas and electricity, lot 150 feet deep, fine garden, roses, lawn, hollies. Look this up today. I'll make the price so low and terms so easy for such a home you can't help but be interested in it. $350 to $500 down will do. This place has value, and it is not hard to see it. Your chance to make $500 to $1000 on this by taking a little time to resell. I'll sell it so low I know you can sell at a profit. I want $350 to $500 cash this coming week. Might take a lot and some cash. Call Main 1189 for owner. Try and see if we can't deal.

BIG SACRIFICE
By Owner

At 986 E. 30th, N. A classy 5 room bungalow, not just a common cottage, but attractive and well built. I will make the price and terms right, or will make it an object to someone with half cash. I mean business. If you are looking for a home be sure to see this before you buy. Take Alberta car. Owner. Phone Wdln. 1307 or E. 2012.

BUNGALOW SACRIFICE.
Swell, brand new 5-room bungalow, doubly built, finely finished, extra large airy, light rooms, oak floors, fireplace, panel dining room, buffet, bookcase, Dutch kitchen, brick piers and cement front porch, located between the river and Milwaukie ave., on Reynolds Ave., close in, ½ block to Sellwood car, price $2750, small cash payment and $15 per month.
GRUSSI & BOLDS,
316 Board of Trade, Main 7452, A4401

WE herewith quote you a price that is $300 less than actual cost—a 4-room new bungalow with bath and stationary washstand, tinted walls and full basement, lot 50x100, ½ block from Williams avenue. Only requires $50 cash and $20 per month. Now this is worth your while call us up, for if you mean business, you get a bargain. Agent on ground today.
BRONG COMPANY.
Phone Main 1743. Lewis Bldg.

This Is No Auction

But we can sell just as cheap. Fine modern 5 room bungalow, close in, in Vernon, close to Alberta st. All large, well arranged rooms, large attic, full cement basement, corner lot. Cost over $3000. Owner will sell for $2500.
L. DUDONG & CO.,
514 Chamber of Commerce.

LEAVING THE CITY.
A short time ago I built my home in Piedmont. It has cost me $5200. My work calls me to the coast, and sooner than rent I have decided to sacrifice my equity. Might accept good lot as part payment. Inquire at
NEILAN & PARKHILL,
303 Stock Exchange Bldg.
Third and Yamhill.

HAWTHORNE DISTRICT
$3000.
A brand new 5-room bungalow, just off the Ave, facing east. Fine neighborhood; terms.
All improvement paid.
J. L. KARNOPP.
Ry. Exch Bldg. Main 2574.

$2500, TERMS, $15 A MONTH.
New 5-room bungalow, new and modern in every way, all built in conveniences, hardwood floors. Choice district high and sightly, ½ block from car. Small payment down and $15 a month. Come and see for yourself. Richmond car bet. 42nd and 43rd sts. Owner will be at house Sunday. Tabor 721 and will call for you.

6 ROOM house and lot 75x100, just completed, 4 rooms downstairs, 2 upstairs; full plumbing with woodlift, concrete foundation, full basement, size of building 36x32; double construction; will sell cheap for cash or trade for some good acreage. Owner will be on the place all week. E. 84th and Weidler. Take Montavilla car. John Grundstrom, Box 681, Route 1.

A DANDY, new, 5 room bungalow. Large attic, oak floors, paneled dining room, Dutch kitchen with breakfast nook, cement basement, laundry trays. $2850; $300 down, bal. like rent. Hawthorne car to 80th and Division. West to 58th, south to 2616. Owner, Tabor 170.

WEST SIDE, 3 cars, walking distance, hard surface paid. Extra large lot, most beautiful view in city. New 7 room, double constructed house; every built-in convenience; cost owner $5000 as it stands, will sacrifice for $4250. Marshall 2574.

NEAR MT. TABOR CAR.
Corner 50x105, good 8 room house and small house on back end of lot; beautiful lawn and shrubbery, fine view; must be seen to be appreciated. Price $3000; terms. S. P. Osburn, 503 McKay bldg.

PORTLAND HEIGHTS home, beautiful view, 1½ lots, 6 rooms, bath, sleeping porch, full basement, laundry trays, electric lights, phone and shades. For sale by owner; cash or terms. $3150. O-1000, Journal.

NEW 5-room house, modern, book cases, buffet, Dutch kitchen, electric lights, full basement, ½ block Fremont station for sale cheap by owner, 4862 63rd st., S. E. Phone Tabor 3710.

ROSE CITY BUNGALOW.
Look at No. 467 E. 57th. street, if you want new, modern 5-room bungalow, lot 50x130, for $3000; terms, owner, Mar. 2574.

FOR SALE—5 room modern bungalow, $2000, clear lots to $1000, or $500 cash first payment, $25 and int. monthly; in ans. give price and location. Address A-160, Journal.

MANSION of 10 large rooms and ½ block, 100x200, in choice shrubs, fruits and lawn. $5000. $1000 down. Citizens Agency, 170 2d st.

$1250. 3 room house and acre near Lents. Would rent. Tabor 829.

FOR SALE—HOUSES 61 (Continued.)

$2500
$400 CASH
Just Like Rent
Own Your Home
Corner Lot 47x100

HAWTHORNE DIST., PAVED STS.
We will build you a 5 room modern double constructed bungalow on above site, hardwood floors, fireplace, bookcases, paneled dining room, cabinet kitchen, nice bath room, beautifully finished, tinted to suit your taste, cement basement and laundry trays, every convenience; furnace, shades and fixtures, all for $2500, with small payment down, balance like rent. Come in and talk it over. Now is the time to buy.
T. A. Sutherland
Phone Tabor 2017. 1084 Hawthorne

THIS ONE WILL CHARM YOU.
We are in the bungalow building business and have just finished another of our 5 room nobby bungalows with attic on E. 49th st., 330. 2 blocks south Hawthorne ave.
This is the fifth bungalow we have built on this street, 4 sold last month.
$2600
IS THE PRICE OF THIS ONE.
$25 PER MONTH.
Fireplace, oak floors, newest wall decorations, lighting fixtures and window shades, built-in buffet, bookcases, etc.; beam ceilings and panel work, fine plumbing fixtures, Dutch kitchen has cooler, ironing board, woodlift, laundry trays in basement, concrete porch, steps, walks. House open 2 to 6 p. m. today.
5 ROOMS OF SOLID COMFORT.
PORTLAND REALTY & TRUST CO.,
214 Ry Ex. bldg. Phone Main 2129.

SUBURBAN HOME.
A beautiful suburbon home, 1 acre of ground, modern 7 room house, cost nearly $5000. Furnished in the very best. Furniture alone is worth $1500. The acre of ground is worth $1500. This snap to the right person for $5000—and the person who can show that they are right does not have to pay all cash, but we will give you the very best terms. Owner has reasons for making this sacrifice.
DILLMAN & HOWLAND,
8th and Main sts.
Oregon City.

$25 DOWN. $25 DOWN.
NEW BUNGALOWS.
New 5 rooms, hardwood floors, fireplaces, fine built-in buffets, cement basements, and laundry trays; cabinet kitchens, paved streets, close to good carline; lots 50x100.
Prices $2800 to $3000. $25 down, $25 per month, including interest.
Phone Marshall 5370.
C. G. REAGAN,
332 Chamber of Commerce.

$2400—CUT DOWN TO $2400.
This is the last cut, and is a big snap. Owner pressed for money. 5 room bungalow on 100x100, corner lot, all the fruit you can use, berries to sell, fine English walnut trees, chicken house and yard, 2 blocks to dandy car service, 20 minutes out. An ideal home. $240 down, balance like rent. Call at 275 Pine st. Ask for Riffle.

Hawthorne District

New modern 5 room bungalow, every built-in feature, model kitchen, swell buffet, hardwood floors, double constructed, complete in every detail, 2 blocks to school, easy terms. East Lincoln between 41st and 42d or call owners Tabor 594 or Tabor 651.

FURNISHED HOUSE FOR SALE.
I have been called east and will sell my new home at a bargain. 5 rooms with bath, toilet, lights, Dutch kitchen, high grade furniture that cost more than $500, 25 minutes out. I owe $1500. $750 mtg., 3 years, balance $15 per mo. Make me offer. L. C. Elliott, 205 Abington bldg. M. 6224.

$200—LADD ADDITION—$200.
New 8 room modern house; 4 bedrooms, sleeping porch, den and breakfast room, 2 fireplaces, oak floors, Dutch kitchen, lot 50x118; worth $5500, now $5200; $200 down and $25 per month; two blocks to Hawthorne. Why pay rent?
ZADOW & ALEXANDER,
414 Corbett bldg. A-1416, Marshall 92.

Go Look! Near Firland
Only $50 Cash

New, pretty, 4 rooms, bath, hard plastered, tinted, complete plumbing, gas, electricity. Bal. $1450; only $20 month including interest. 2805 73d st. Lathrop, Abington bldg.

For $2500

We will build you a 5 room bungalow, double constructed, hardwood floors, living room and dining room thoroughly modern and complete, with furnace, fixtures and shades, near car, facing east, on very easy terms. Phone owners, Tabor 594 or Tabor 651.

Have You $900?

New, 5 rooms and bath, cement basement, good plumbing, sewer, electric fixtures, gas, all tinted, 50x100 corner, E. 20th, close in, balance is $1000, 7% mortgage, positively no other terms. Owner, 515 Abington bldg.

$650—IRVINGTON SNAP—$650.
New, modern 6 room house; 3 bedrooms, fireplace, oak floors, Dutch kitchen, hard surface in and paid, east facing; a big snap at $3750; $650 down and $25 per month
ZADOW &