TOWN TOPICS

[180th DAY OF 1914.]

AMUSEMENTS

HEILIG—Eleventh and Morrison. Curtains 2:15 and 8:15. William Hodge in "The Road to Happiness." Saturday matinee.
PANTAGES—Broadway and Alder. Vaudeville. Curtains 2:30, 7:30 and 9:10.
THE OAKS—Amusement park.
COLUMBIA—Sixth between Washington and Stark streets. Motion pictures, 11 a. m. to 11 p. m.
PEOPLES—West Park and Alder streets. Motion pictures. 11:30 a. m. to 11:30 p. m.
STAR—Washington and Park. Motion pictures. 11 a. m. to 11 p. m.
GLOBE—Eleventh and Washington. Motion pictures. 12 m. to 11 p. m.
MAJESTIC—Washington and Park. Motion pictures, 12 m. to 11 p. m.
ART MUSEUM—Fifth and Taylor. Hours 9 to 5 week days, 2 to 5 Sundays; free afternoons of Tuesday, Thursday, Friday, Saturday and Sunday.

Coming Events.

Montamara Festo, Tacoma, Wash., July 2, 3, 4.
Astoria regatta, Astoria, Or., July 2, 3, 4.

Chautauquas.

Lebanon	June 25-30
Corvallis	June 26-July 1
Dallas	June 27-July 2
McMinnville	June 28-July 3
Salem	June 29-July 4
The Dalles	June 30-July 5
Baker	July 1- 6
Pendleton	July 5-10

Today's Events.

Christian Yoga district convention at W. O. W. hall at 7:45 o'clock.
Interstate commerce commission hearing in postoffice building at 2 o'clock.

Tomorrow's Events.

Christian Yoga convention at W. O. W. hall at — and 7:45 o'clock.
Interstate commerce commission hearing in postoffice at 10 and 2 o'clock.

Municipal Band Concert.

At South Parkway at 8 o'clock tonight.

March—"Ye Ancients"	Rieves
Waltz—"La Barcarolle"	Waldeufil
Overture—"Mignon"	Thomas
Salon piece—"First Heart Throbs"	Ellenberg
Excerpts from "Adele"	J. Briquet
INTERMISSION.	
Grand selection—"Gioconda"	Ponchielli
Selections from "William Tell"	Rossini
Tone poem—"The Dying Poet"	Gottschalk
Caprice—"Goody Two Shoes"	Arthur Pryor
Patrol—"American"	Meacham

CARLES L. BROWN, Director.

Band Concert Dates.
Every Monday, 8 p. m.—South Parkway.
Every Wednesday, 8 p. m.—Hollisday Park.
Every Thursday, 8 p. m.—Washington Park.
Next Tuesday, 8 p. m.—Columbia Park.
Next Saturday, 8 p. m.—Mount Tabor Park.
Next Sunday, 3 p. m.—Hillside Parkway.

Today's Forecasts.

Portland and vicinity: Fair tonight and Tuesday; northerly winds.
Oregon and Washington: Fair tonight and Tuesday; northerly winds.
Idaho: Fair tonight and Tuesday.

Weather Conditions.

A moderate depression overlies interior California and Arizona and another is central over St. Lawrence valley. In general high pressure obtains in other portions of the country. Showers have fallen in western Canada, the Dakotas, southern Utah, Missouri and the Atlantic states; a heavy rainfall of 2.40 inches in 12 hours occurred in Washington, D. C. Thunderstorms were reported from Modena, Kansas City and Swift Current. The weather is warmer in interior Washington, Oregon and Idaho. Temperatures are slightly above normal on most of the Pacific slope; they are 10 degrees or more above normal in Arizona and Oklahoma.

The conditions are favorable for fair and continued warm weather in this district tonight and Tuesday, with northerly winds.

THEODORE F. DRAKE,
Acting District Forecaster.

Observations.

STATIONS—	Temperature. At 5 p. m., Pac. Coast time	Highest yesterday.	Lowest last night.	Wind velocity, 5 a. m., Pac. Coast time.	Precipitation in last 24 hours.
Baker, Or.	50	76	50	8	0
Boise, Idaho	56	84	54	4	0
Boston, Mass.	54	60	54	4	.24
Chicago, Ill.	58	64	54	10	0
Denver, Colo.	54	92	54	4	0
Duluth, Minn.	58	58	46	4	0
Eureka, Cal.	52	56	52	4	0
Fresno, Cal.	70	104	70	4	0
Galveston, Texas	78	90	78	12	0
Havre, Mont.	54	74	50	4	0
Jacksonville, Fla.	80	92	76	12	0
Kansas City, Mo.	62	84	60	8	.12
Los Angeles, Cal.	62	88	62	4	0
Marshfield, Or.	52	68	52	4	0
New Orleans, La.	80	98	78	4	0
New York, N. Y.	60	84	58	4	.10
North Head, Wash.	54	56	54	20	0
North Yakima, Wash.	58	82	58	10	0
Phoenix, Ariz.	86	108	82	4	0
Pocatello, Idaho	54	82	54	16	0
Portland, Or.	58	82	58	1	0
Roseburg, Or.	54	86	54	0	0
Sacramento, Cal.	66	96	66	6	0
St. Louis, Mo.	62	86	60	4	0
St. Paul, Minn.	58	70	56	4	0
Salt Lake, Utah	62	84	62	4	0
San Francisco, Cal.	50	74	48	10	0
Seattle, Wash.	54	72	54	4	0
Sitka, Alaska*	56	58	48	0	0
Spokane, Wash.	56	80	54	0	0
Tacoma, Wash.	52	70	52	4	0
Tatoosh Isl'd, Wash.	52	58	50	4	0
Valdez, Alaska*	50	54	46	4	.44
Walla Walla, Wash.	56	86	56	4	0
Washington, D. C.	74	88	68	4	2.40
Winnipeg, Man.	62	80	52	6	0

*P. M. report of preceding day.

When You Go Away
Have The Journal sent to your Summer address.

Tampered With Air Brakes.—Roy Bell, a young man living at Lents, was fined $10 this morning in the municipal court for tampering with the air brakes on a Mount Scott street car. On the afternoon of May 27, Bell was a passenger on the car. As the motorman turned off the power at Arleta station, the two car train suddenly stopped and started backward. Several passengers were jolted from their seats, one of which was an elderly woman. She was caught by the conductor before receiving any injury. Investigation showed Bell had turned the air on the front platform of the rear coach and had reversed the electrical current. This morning, the young man pleaded guilty, saying that he did not know the danger of tampering with the machinery.

Accident Victims Recovering.—Victims of the auto accident Saturday evening near Troutdale are improving at the St. Vincent hospital. J. R. Welty, 496 East Twentieth street, north, is the most seriously injured. He has a compound fracture of the left leg. Attorney M. A. Zollinger, 1225 Tillamook street, has a broken arm, while Mrs. Zollinger has a broken rib. Mrs. Welty has minor bruises. Marion Zollinger, 9-year-old daughter of the attorney, was rendered unconscious by the overturned auto, but soon revived and is able to be out. The machine upset in giving road to a horseman.

Margaret Becomes a Heroine.—When a popular New York society girl was run down by an auto and taken to the home of a wealthy young New Yorker, where her presence was kept a secret from the outside world, she unintentionally became the heroine in a pretty romance. This girl tells the story of her exciting experiences in the popular serial photoplay, "Our Mutual Girl," which will be on the bill today and tomorrow at the Columbia. (Adv.)

Single Tax to Be Subject.—Single tax will be the subject at the next meeting of the department of revenue and taxation of the Civic league tomorrow at 12 o'clock in the college room of the Hazelwood. Dr. C. H. Chapman will be the speaker, and all those who are interested in finding some way of escape from the present burdensome system of taxation are invited to be present, reads an announcement issued by the league. It is suggested that each member of the department bring some friend who is not familiar with the theory of the single tax and its successful application in other localities.

Three Brothers in Fight. — Three brothers stood before Municipal Judge Stevenson this morning, one accusing the other two of cheating him in business deals. They are Harry, Roy and Paul Smith. Patrolman Stone arrested them Saturday evening at Grand avenue and East Morrison street for fighting on the street. In explaining the cause of the fight, the elder brother said the other two peddled berries for him Saturday, failing to turn in the money. He went to their room in the evening and found them drinking. When the elder brother demanded his money, it was refused. Later they met on the street and fought. Each appeared sorry for the public fight, whereupon the judge gave them a lecture on brotherly love and continued the case for sentence, provided they desist from quarreling.

Hotel Flavel will be opened up for business on the first of July, under the management of Captain C. T. Belcher and Dan Murphy. Captain Belcher needs no introduction to the general public, as they all know him of Collins Hot Springs. Dan Murphy is a new one in the hotel game, but you will find him a genial good fellow, and they will spare nothing in the accommodation of all guests. Hotel Flavel is located where the Hill interests are building their extensive docks for the new steamer line to San Francisco. Take the S., P. & S. train at North Bank depot. Trains leave daily at 8:30 a. m. and 8:40 a. m.—Adv.

Motorist Is Arrested.—George P. Valerius, auto salesman, living at the Highland court, was arrested yesterday afternoon for traffic violation at Twenty-third and Washington streets, where he ran down J. H. Nickolson, 36 East Seventy-ninth street. Nickolson stepped from a Kings Heights car as the auto was passing and the car struck the pedestrian. Patrolman Ogg took Valerius to the police station, where he gave bail of $25. Nickolson was slightly bruised. The case is to be heard Tuesday in the municipal court.

Garden Contest Prizes.—Tennis racquets, baseball bats, gloves and skates were given as prizes for the best plots in the Failing school garden. These prizes were given by Gelman & Bader, druggists at Front and Gibbs streets. The winners are: For best boy's plot, Frances Akers; for best girl's plot, Ellie Gurian. Others receiving prizes were: Joe Yazzolina, Bessie Rubenstein, Harry Sherman, Archie Farchi, Herman Weber, Ralph Hennard, Gilbert Garnet, Willie Jachette, Luigie Gallow, Archie Laird.

Liquor Selling Charged. — Serving liquor on Sunday is the charge against C. R. Drake, proprietor of the Ray cafe at 20 North Tenth street. He was arrested yesterday and will be heard Tuesday in the municipal court. C. W. Derry, a waiter, was serving liquor in coffee cups. J. A. Shell and D. Matt were arrested last evening for gambling in a cigar store at Fifth and Stark streets. They will be heard later in the week.

Fined for Hitting Man.—For knocking down a man Saturday evening on the sidewalk at Second and Morrison streets, Edward Fox was fined $10 this morning in the municipal court. Patrolman Hatt came along at the time of the assault. The man assaulted said he had done nothing to Fox, who said someone had insulted him in a saloon and he thought the stranger was the man.

Speeder Fined.—Speeding at the rate of 35 miles an hour Saturday brought Charles Baas a fine of $35 this morning in the municipal court. Motorcycle Officer Bewley made the arrest. C. M. Zadow was fined $2 for allowing his automobile to stand overtime in the downtown district.

Political Science Club.—The Women's Political Science club will meet tomorrow afternoon at 2 o'clock at central library in room H. All members are urged to be present, as action will be taken on the constitution and bylaws. The meeting is for members only.

Militiamen Are Inoculated. — Regimental Surgeon M. E. Marcellus of the Oregon national guard inoculated 60 militiamen with anti-typhoid serum yesterday at the Clackamas rifle range. Dr. Marcellus received orders recently from the war department to apply this treatment. The order requires that all enlisted men be inoculated in advance of work on the regular annual encampments and another detachment will be similarly treated at the rifle range to 60 men July 8 and to a third during the encampment at Gearhart, about July 18.

Small Amounts Involved. — Three bankruptcy petitions scheduling small amounts were filed in the federal court today. Nathan Nemire, merchant of 46 North Sixth street, petitioned to be relieved from debts of $2007 with $800 in assets. Flora B. Wakefield, housewife of Dayton, Yamhill county, schedules debts of $1008.86 and assets of $682.50, and George W. Cain, merchant of Klamath Falls, schedules debts, $2382.87 and assets $2400.

Indian Sentenced to Jail.—Clayborne Arden, an Indian of the Siletz reservation, convicted last week of taking raw alcohol and other intoxicants on the reserve last December, was this morning sentenced to three months in the county jail and fined $100 by Judge Bean in federal court.

Albina W. C. T. U. to Meet.—Albina W. C. T. U. will meet at the home of Mrs. H. T. Gilbert, 945 Borthwich street, at 2 o'clock tomorrow.

We Represent Quality and Service.—Fir and oak cordwood, four foot and short slabs. Knight and Rock Springs coal. Albina Fuel Co. (Adv.)

Steamer Jesse Harkins for Camas, Washougal and way landings, daily except Sunday. Leaves Washington street dock at 2 p. m. (Adv.)

Cottages for Rent.—Large fireplace, electric lights and full ocean view. Breakers Hotel, Breakers, Wash. (Ad.)

Dr. W. A. Wise has returned from Bar View and will be at his office all this week. (Adv.)

Fine, Light, Outside Office in The Journal building. $20 per month. (Ad.)

Dr. E. C. Brown, Eye, Ear. Mohawk building. (Adv.)

Summer Resort Subscribers.

When you go away on your vacation, have The Journal follow you at the regular rate of 15 cents a week, by mail; or the following agents will supply you at regular city rates:
Barview, Or.—Harold F. Brimhall.
Bay City, Or.—Mrs. J. C. McClure.
Cannon Beach, Ecola, Or.—L. W. Crone.
Carson, Wash.—Carl B. Smith.
Columbia Beach, Or.—N. Edna Burkhead.
Garibaldi, Or.—M. F. Robison.
Gearhart, Or.—Philip Sessions (All points on beach).
Ilwaco, Wash.—E. B. Woodruff.
Long Beach, Wash.—Lawrence Dinneen (All points on beach).
Megler, Wash.—Louis Cohen.
Newport, Or.—Donald James.
Rockaway Beach, Or.—Ed E. Wood.
Seaside, Or. — Philip Sessions. (All points on beach).
Seaview, Wash.—Lawrence Dinneen. (All points on beach).
Tillamook, Or.—J. S. Lamar.
Wilhoit Springs, Or.—F. W. McLeran.

Servians Celebrate Day of the Widow

Folk Songs and Dances, Music on Native Instruments and Speech-Making Features of National Holiday.

Vidov-Dan, the Day of the Widow, the big national holiday of Servia, was celebrated yesterday by 300 Portland Servians with exercises at Swiss and Dania halls and with a parade.

Servian folk songs, native dances, music on native instruments and speech-making formed the programs. The celebration was given under the auspices of the Servian Benevolent society, the United Servians' lodge and branch 114 of the Serb Federation Sloga. The local Croatian society also took part as the Servians and Croations speak the same tongue.

Among those taking part in the exercises were B. Pekich, president, and M. R. Mitrovich, secretary of the benevolent society, and the Rev. Andreade of Seattle, a Servian priest.

Vidov-Dan commemorates the defeat of the Servians by the Turks 525 years ago, the emperor of Servia and thousands of his soldiers falling in a big battle. The day is now the big national holiday of Servia and is named in honor of the wives made widows as a result of the battle.

A feature of yesterday's celebration was the christening of a Servian flag in praise of the freeing of the Serbs from the Turkish yoke as a result of the Balkan war. Father Andreade officiated at the ceremony.

MURDERED ARCHDUKE HAD MORGANATIC WIFE OF HUMBLE LINEAGE

(Continued From Page One)

the archduke, a man of tremendous determination, would have shrunk even from this.

His death undoubtedly will shut his heir out from any possibility of ever ascending the Austrian throne. Many predictions were made, however, that his claim to the throne of Hungary would be pushed with every prospect of the gravest trouble between the two countries. The archduke was physically and mentally extremely vigorous. He was generally considered a political reactionary, had strongly imperialistic views and was an ardent militarist. He was a devout Catholic.

Archduke Karl Francis Joseph, the new heir to the emperor, was born August 17, 1887. His father was Archduke Otto Francis Joseph, brother of the present emperor. Three years ago he was married to Princess Zita, daughter of Duke Robert of Bourbon-Parma. They have a son and a daughter. The families of both Karl and his wife are tainted by insanity.

Karl had a public school education and is generally supposed to hold somewhat democratic views.

Miss Matney Is Queen.

The Dalles, Or., June 29.—In one of the liveliest popular voting contests ever held in The Dalles, which closed Saturday night, Miss Winifred Matney was elected queen of the Fourth, to reign over the city during the big celebration, July 3 and 4. More votes were polled Saturday afternoon and evening than during the entire two weeks of the contest. Miss Matney won with 400,400, being about 80,000 to the good over her nearest competitor, Miss Nell Wasson, who polled 320,700.

Aviator Breaks Record.

Berlin, June 29.—Aviator Landman broke all endurance records yesterday by finishing a nonstop flight of 31 hours and 49 minutes.

Rebels Succeeding in Venezuela War

Government Troops Harassed by Guerillas and Many Are Said to Be Deserting to the Rebels.

Willemstad, Curaco, June 29.—Reports of continued successes by rebels in northwestern Venezuela over the government troops in the field against them, reached here today from Caracas. In addition to being defeated in most of the engagements they have had, it was said the government forces were constantly harrassed by rebel guerillas. It was understood they were badly disorganized and that desertions were numerous among them.

At Caracas it was said, grave uneasiness was felt in government circles.

Card of Thanks.

We desire to thank our friends and neighbors for their kindness to us during the illness and death of our father, William Larson, and also for the many beautiful floral pieces
CHILDREN OF WILLIAM LARSON.
(Adv.)

Eye Strain Saps

the general nervous system. It is responsible for most headaches and much stomach trouble. Any man who fits glasses for **vision only** is yet in the nursery of optics. An interior examination of the eyes, as well as careful consideration of the nerve and muscle conditions, is essential if accuracy is desired.

WE MAKE NO CHARGE FOR SUCH EXAMINATIONS.

DAYTON
EYESIGHT SPECIALIST,
508-9 Swetland Bldg., Fifth Floor
5th and Wash. Entrance on 5th St.

List your property now, for examination and appraisal. If we sell it, you merely pay our regular commission. There is absolutely not one cent of cost to you if we do not sell it.

THE degree of dignity and class attached to a transaction "at auction" depends altogether upon the method and principles observed by those who conduct it.

The great stock, wool, wheat, cotton and other world markets where commodities are exchanged by means of open bidding, are simply and purely an auction. And because these auctions are conducted on a high standard of business integrity it is considered a privilege to be entitled to participate as a buyer or seller—in fact, the privilege oftentimes sells at a high price. We propose to conduct

An Auction of Real Estate
At Regular Intervals

in the same creditable way—so that it will build for this concern a permanent and successful business.

If you have property that you wish to submit, we invite your inquiries, by phone, mail or in person.

NOTE—We have several inquiries for high class business, hotel and apartment house properties.

METZGER & GOODKIND AUCTION REALTY CO.
401-402 Title and Trust Bldg., Portland, Or.

The Delicacy of the Season
Yamhill Crawfish
at the
Hofbrau - Quelle
Phone—Main 919, A-5238

Paragon Typewriter Ribbons AND **Red Seal Carbon Paper**
Are recognized as the leading ribbon and carbon lines on the market.
For all makes of Typewriters.
Send for our illustrated booklet.
"Remtico Typewriter Supplies."
REMINGTON
Typewriter Company (Incorporated).
86 Broadway, Portland, Or.

F. W. BALTES & COMPANY
PRINTERS
FIRST & OAK STREETS
TELEPHONES: MAIN 165, A1165

SCHWAB PRINTING CO
BEN F. GREENE, PRESIDENT
245½ STARK STREET

Charge Purchases Made Tomorrow Go on Your July Accounts Payable on August 1st
Headquarters for Men's, Women's and Children's Bathing Suits, Shoes, Caps, Etc.

The Fresh Air Store
The coolest, roomiest, most comfortable shopping place in Portland. Lunch in our Tea Room, on Fourth Floor.

Olds, Wortman & King
Reliable Merchandise—Reliable Methods
Store Hours, 9 a. m. to 6 p. m. Every Business Day—Saturday Included

New 'Bobby' Veils
Latest fad from Paris. Fine hexagon mesh in black, white, navy, brown, purple and taupe. Yd. **35c**

July Clearance Sale
Great Reductions on all Broken Lines, Odds and Ends, Remnants
Mill Clean-Up Purchases and Depleted Stocks Throughout the Store

Women's $18.50 Coats $9.98

Balmacaan and Novelty Styles

GARMENT DEPT., SECOND FLOOR—Great July Clearance of Women's and Misses' Coats—radical price reductions to clean up the stock at once. In this lot are the much desired Balmacaan and Cape Coats for beach, outing and sports wear. Also many novelty styles with fancy collars and cuffs, etc. Some have collars to be worn high or in shawl effect. Kimono or drop shoulder sleeves. Season's very newest coat styles in Eponge, Golfine, Diagonals, Tweeds, Waffle Checks, Plaids and other materials. All colors except black. Coats worth up to $18.50. Clearance price **$9.98**

$32.50 Coats at $14.98
$45.00 Coats for $23.98

Women's and Misses' Coats in seasonable new models for all occasions. Gabardine, Bedford Cords, Wool Velours, Zibelines, Golfine and other wanted materials. This line includes all the newest cuts and every popular color. Lined with excellent quality messaline. Coats worth to $32.50 at the low price of..... **$14.98**

Smart Summer Coats for street or dress wear. Great many models in this line. Some with fancy skirt effects, others in novelty belted styles with kimono, drop-shoulder or set-in sleeves and fancy collars and cuffs. Complete range of all sizes. Coats worth up to $45.00 placed on sale at only, Clearance price **$23.98**

Women's Wool Sweaters, Worth to $7.50 at $3.98

Odd Lines Muslin Underwear
Reduced for Clearance

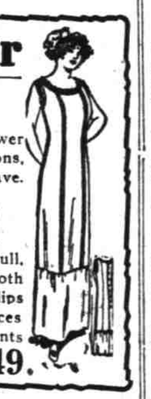

DEPT. SECOND FLOOR—Small lots, sample and soiled pieces at decidedly lower prices to close them out at once. Gowns, Corset Covers, Princess Slips, Combinations, Drawers, etc. Shrewd buyers will choose the summer Undermuslins now and save.

At 49c
Odd lines Women's Drawers in embroidery trimmed styles. Made of excellent quality longcloth or cambric. Grades worth up to $1.75. Clearance price... **49c**

At 69c
Gowns, Combinations and Princess Slips of good grade longcloth and crepe. Lace or embroidery trimmed styles. Garments worth up to $1.50. Clearance price... **69c**

At $1.49
Women's fine silk Mull, Nainsook and Longcloth Gowns and Princess Slips trimmed with dainty laces and embroidery. Garments worth up to $3.50 now ..... **$1.49.**

Greatest Rug Sale of the Year
Investigate These Remarkable Offerings

DEPARTMENT THIRD FLOOR—A sale of utmost importance to everyone interested in high-grade floor coverings for the savings possible here will help wonderfully toward buying other needed articles for the home. Special factory purchase of high-grade Wilton Rugs ranging in size from 27x54 inches to 9x12 feet now being sold at extraordinary low prices.

$ 5.50 Wilton Rugs—Size 27x54 inches—Priced Special	$ 3.45
$ 8.50 Wilton Rugs—Size 36x63 inches—Priced Special	$ 6.45
$25.00 Wilton Rugs—Size 6x9 feet—Priced Special	$18.75
$25.00 High-Grade Axminster Rugs—Size 9x12 for	$18.90
$37.50 Wilton Rugs—Size 8-3x10-6—Priced Special	$27.50
$45.00 Wilton Rugs—Size 9x12 feet—Priced Special	$35.50
$60.00 Wilton Rugs—Size 9x12 Feet—Priced Special	$47.50

Remnant Sale!

At the Center Circle on Main Floor

Remnants, odds and ends, short lengths of Laces, Veilings, Embroideries, Dress Trimmings on sale tomorrow at a fraction of their worth. Thousands of yards in the line. Special,

10c Yard

Trimmings worth to 75c a yard—Embroideries worth up to 45c yard—Veilings worth up to 35c yard. Lengths ½ to 2 yards.

Lace Flouncings 25c Yard

Beautiful Embroidery and Lace Flouncings in scores of patterns. Grades worth 35c to 85c a yard now at only..... **25c**

Remnants of Trimmings

Odds and ends in Dress Trimmings and Ornaments in various styles. Worth up to 50c. On special at, each..... **5c**

Apron Day Specials

Again tomorrow we underprice three popular styles in Women's Aprons. Extra good materials and well made. Supply your needs!

Bungalow Aprons Special 69c

Large Bungalow Aprons of good percales. Open on side-front, strap back, trimmed with bias bands, pockets. 85c kind for **69c**

Kimono Aprons Special 54c

Women's Kimono Aprons of light and dark Percales. Open back, strap, pockets, bound collars and cuffs. Special at **54c**

Coverall Aprons Special 89c

Good grade Gingham with kimono sleeves and new shirred belt. Open on side-front. Priced special now at..... **89c**

50c Wash Eponge 29c
Aisle of Cottons—Main Floor

A very desirable material for Summer Suits, Dresses, Skirts, etc. Novelty check patterns in full line of the popular shades. Full 36 inches wide. Regular 50c grade, a yard..... **29c**

We Give S&H Green Trading Stamps

25c Crepe Plisse 18c Yard

MAIN FLOOR—The ideal fabric for summer dresses and waists. Requires no ironing. Shown in all the leading colors and white. Materials usually selling at 25c. Yard **18c**

A Sale of Sewing Machines

$23.50 Grades at $17.98
$50.00 Grades at $37.98

SECOND FLOOR—Entire stock Standard and OWK Sewing Machines at Clearance prices. Sold on $1.00 a week Club Plan.

Reg. $26 'OWK' Sewing Machines	$19.98
Reg. $27.50 'OWK' Central Needle	$20.98
Reg. $35 'OWK' Cabinet Machines	$26.48
Reg. $25 Cleveland Central Needle	$18.98
Reg. $35 Standard Rotary Machine	$26.48
Reg. $40 Grand Rotary Machines	$29.95
Reg $40 Rotary Central Needle for	$29.95
Reg. $50 Rotary Central Needle at	$37.98
$50 Rotary Central Needle Cabinet	$37.98

Boys' and Girls' Shoes
Worth $2.00 and $2.50
On Sale at the Basement Bargain Center at
$1.39

EXTRA SPECIAL OFFERING—1800 pairs Boys' and Girls' Shoes comprise this great factory purchase we place on sale in the Underprice store tomorrow. Patent and gunmetal leathers in button or lace styles. All new, wide, comfortable lasts which allow plenty of freedom for growing feet. Not a pair in this lot worth less than $2.00 and most of them are regular $2.50 grades. All sizes from 9 to 2. On sale