RITCHIE MUST KNOCK WELSH OUT TO RETAIN TITLE OF CHAMPION

Britons Frown on In-Fighting and Welsh's Whiplash Left May Turn Tide.

VERDICT WILL BE FAIR

Eugene Corri, Best Known of English Referees, Will Give His Decision on Merits of Fighters.

By Ringside.

New York June 27.—With the Johnson-Moran embroglio out of the way and marking another epoch in ring history, the gaze of the American fight loving populace is still focused across the well known Atlantic millstream. The scene shifts from Paris to London. The principals this time an American and an Englishman.

Willie Ritchie and Freddie Welch will be the potent factors in the production of some more ring history when they meet in the arena of the Olympia on Tuesday, July 7, with the lightweight championship of the world at stake. The prescribed duration of the bout is twenty rounds, and if it goes the limit, a new lightweight king will be crowned.

The making of the match consumed two whole days. In that time Ritchie viewed conditions from every angle—how he could get close to $30,000 for battling an hour with a supposedly deteriorating boxer, who possessed a featherduster punch, and how safe his title would be. He figured he was not putting his earning powers and his coveted title in jeopardy by taking on Welch. But Willie entirely overlooked the important fact that the English may not approve of his fighting method,especially of his forte—infighting.

Don't Like Close Range.

It apparently was not known to Ritchie that the Britons frown down at infighting, and that any advantage he may earn by battling at close range will not be taken into consideration the while Welsh is popping over his whiplash left jabs.

It is by means of this left jab that Welsh hopes to win the title he has sought so many years. Welsh informed the writer before sailing for England that he expected to win the decision by eluding Ritchie's rushes and stabbing the face with jabs, be they ever so light. If Welsh can keep away from the champion for 20 rounds and not be inveigled to engage in any interchanges, his prospects of securing the decision are exceedingly bright. In other words, Ritchie must knock out Welsh to retain the title.

Ritchie will be handsomely recompensed whichever way the tide flows. He will receive a guarantee of $15,000 for fighting or 50 per cent of the gross if the intake exceeds $30,000. For disposing of his moving picture privileges Ritchie will receive $10,000. There can be no question but the men will meet in ring combat, for each has $2500 posted, $1000 for weight and the balance for appearance. It is stipulated that the gladiators weigh in at 135 pounds at 2 o'clock on the day of the contest. Eugene Corri, whose name was suggested by Ritchie, will referee, and an unbiased verdict may be expected.

Willie Also Plans Tour.

Ritchie will combine business and pleasure while abroad. He plans to tour the continent for two months after the fight, before returning to his native heath

The pair sampled each other's ring wares once before, as far back as November 30, 1911. Then Ritchie was a comparative novice, while Welsh was at the zenith of his power. Yet Ritchie, taking on the match at a day's notice, substituting for Ad Wolgast, put up a creditable fight of 20 rounds. He lost the decision, 'tis true, but Welsh had all he could handle to keep the ambitious lad from winning by his headstrong attack.

In reality, Geary, Geary A. Steffen and Frederick Hall Thomas will be fighting for the world's lightweight championship next Saturday. Mr. Steffen is none other than the eminent Willie Ritchie, while the Hon. Frederick Hall Thomas will answer to the name of Freddie Welsh, if you call him that. Ritchie is the younger of the two by five years, he being 23 years old while Welsh is 28.

Ritchie's ten most important battles are:

August 30, 1911, with Matty Baldwin at San Francisco; won; 20 rounds.

October 6, 1911, with Jack Britton, at San Francisco; won, 4 rounds.

November 30, 1911, with Freddie Welsh, at Los Angeles; lost, 20 rounds.

May 11, 1912, with Ad Wolgast, at San Francisco; no decision, 4 rounds.

November 28, 1912, with Joe Rivers, at San Francisco, knockout, 11 rounds.

November 10, 1913, with Leach Cross, at New York, no decision, 10 rounds.

March 12, 1914, with Ad Wolgast, at Milwaukee; no decision, 10 rounds.

April 17, 1914, with Tommy Murphy, at San Francisco; won, 20 rounds.

May 26, 1914, with Charley White, at Milwaukee, no decision, 10 rounds.

The fights of Nov. 28, 1912, July 4, 1913 and April 17, 1914 were for the lightweight title.

Ritchie received newspaper decision over Leach Cross and over Wolgast in their third bout. Ritchie lost newspaper decision to White.

Welsh's ten best fights follow:

February 21, 1908, with Packey McFarland, at Milwaukee; lost 10 rounds.

July 4, 1908, with Packey McFarland, at Vernon, Cal., got decision, 25 rounds.

November 25, 1908, with Abe Attell, at Vernon, Cal.; won, 15 rounds.

November 8, 1909, with Johnny Summers, at London, England; won, 20 rounds.

May 30, 1910, with Packey McFarland, at London, England, got decision, 20 rounds.

December 20, 1910, with Jem Driscoll, at Cardiff, Wales; won on foul, 10 rounds.

February 27, 1911, with Mat Wells, at London, England; lost, 20 rounds.

November 30, 1911, with Willie Ritchie, at Vernon, Cal.; won, 20 rounds.

November 11, 1912, with Matt Wells, at London, England; won, 20 rounds.

March 17, 1914, with Joe Rivers, at Los Angeles; won, 20 rounds.

The fights of November 8, 1909, Dec. 20, 1910, Feb. 27, 1911 and Nov. 11, 1912 were for the lightweight championship of England.

School for Coaches.

Coach Andy Smith of Purdue university will next month open a school for football coaches and a large number of instructors of high schools, preparatory schools and small colleges will attend the classes.

CHESS

Conducted by A. G. Johnson.

The 12 board telegraphic chess match between the Portland Chess and Checker club and the Seattle Chess and Checker club on Saturday, June 20, resulted in a win for the Portland players by a score of 8 to 4. The match commenced Saturday evening at 6:30 and the struggle did not cease until 8:30 Sunday morning, when Postmaster F. S. Myers of Portland finally forced the resignation of his Puget sound opponent. This is the second match between the two clubs, the first held last December having resulted in a win for Seattle, 7½ games to 4½ games.

The lineup and results of the individual play of the two teams immediately follow:

Boards, No. 1—A. G. Johnson, Portland, 1; Earl R. Jenner, Seattle, 0.

No. 2—C. F. Rice, Portland, 1; Dr. C. A. Peters, Seattle, 0.

No. 3—O. Goldman, Portland, ½; J. Porter, Seattle, ½.

No. 4—C. S. Arnold, Portland, ½; George Linder, Seattle, ½.

No. 5—H. W. Strong, Portland, 1; Edward Everett, Seattle, 0.

No. 6—F. J. Dent, Portland, 1; L. L. Curtis, Seattle, 0.

No. 7—A. Weisenstein, Portland, 0; C. B. Bogley, Seattle, 1.

No. 8—J. L. Wickersham, Portland, 1; H. Goodfellow, Seattle, 0.

No. 9—E. G. Short, Portland, 0; J. Jinet Jr., Seattle, 1.

No. 10—H. R. Burnaby, Portland, 0; C. A. Clement, Seattle, 1.

No. 11—F. Krueger, Portland, 1; A. E. Fuller, Seattle, 0.

No. 12—F. S. Myers, Portland, 1; Charles P. Murphy, Seattle, 0.

Total—Portland, 8; Seattle, 4.

H. B. Reynolds acted as Seattle's representative at Portland, while Garrehy of the Seattle Y. M. C. A. performed a like function at Seattle for Portland.

Portland had white on the even numbered boards and black on the odd-numbered. At board No. 1, Johnson of Portland used a Sicilian Defence, secured the advantage of a knight as against a bishop in the game, which together with a more advanced pawn position was sufficient to yield a win to the Portland players. At board No. 2, Rice of Portland, a former participant in intercollegiate cable matches, opened with a Vienna, met with an irregular defense, which he soon penetrated and soon secured a winning advantage. Goldman of Portland used a French Defence at Board No. 3 against Porter of Seattle, and after a spirited struggle brought about an end game, which resulted in a draw. At board No. 4, Arnold of Portland opened with a Ruy Lopez and kept up a good attack until a series of exchanges left bishops of opposite colors and a draw was agreed upon. Everett of Seattle at board No. 5, secured the advantage of a pawn in a Fonniani opening, but in attempting to win a drawn position, overreached himself and lost to his opponent, Strong. Curtis, the secretary of the Seattle club, at board No. 6, defended a Max Lange attack successfully against Dent of Portland, secured a winning advantage and then lost a piece and the game by misconstruing his opponent's move.

Bagley of Seattle at board No. 7 used a Ruy Lopez against Weisenstein of Portland and after a stubborn contest, evolved a clever three move mating net, which yielded victory to Seattle. Wickersham of Portland, at board No. 8, who relied on the Ruy Lopez, had to endure a savage attack in the early stages, but successfully weathered the storm and found no trouble in winning the end game. Jinet of Seattle opened with a Ruy Lopez at board No. 9, secured the advantage of the exchange and emerged as victor in a hard fought end game. Burnaby of Portland at board No. 10 availed himself of the Scotch gambit, secured a favorable middle game but allowed himself to be outplayed in the end game and eventually lost.

Krueger of Portland opened with a Fuller of Seattle mixed matters in an irregular opening at board No. 11, and after a game of ups and downs, victory finally perched on Portland's banner. Postmaster Myers of Portland used a Ruy Lopez at board No. 12, and after a 13 hour Marathon wore down his opponent and brought the final winning point into the Portland column.

The following game was probably the most interesting of the entire match. The notes were written by the victor:

Board No. 2—Vienna Opening.

White. Rice.	Black. Dr. Peters.
1. P—K4	P—K4
2. Kt—QB3	Kt—QB3 (a)
3. P—KB4	P—Q3
4. Kt—KB3	B—Kt5
5. P—KR3	BxKt
6. QxB	Kt—Q2
7. B—B4	KKt—B3
8. P—Q3	P—KR3
9. Castles.	Q—K2
10. B—K3	P—QKt3
11. P—Q4	PxQP
12. BxP (Q4)	Kt—R2
13. P—QR4 (b)	R—B
14. QR—K	K—Q
15. Q—B2	KR—Kt
16. B—R6	K—B2 (c)
17. Kt—Q5	Q—K
18. P—K5	*P
19. KtxR	KxKt
20. PxP	Kt—Kt4
21. P—R4	Kt—K3
22. P—R5	B—B4
23. P—QKt4	B—K2
24. B—B4 (d)	R—B
25. R—K4 (e)	P—KKt4
26. P—KR5	P—QB4
27. PxP	Kt (Q2)xBP
28. R—K3	QxP
29. Q—R2	QxQ
30. BxQ	Kt—B5
31. P—Kt3	KtxP
32. BxP	Kt—KKt2
33. P—K6	Kt—K
34. B—Kt6	RxR
35. KxR	Kt—Q3
36. P—Kt4	Kt—QB5
37. R—K2	K—Q3
38. R—R7	Kt—Q6
39. R—KR2	B—B (f)
40. P—K7 and white eventually won.	

Notes by C. F. Rice.

(a)—Black adopts an unusual defence with the object of getting white out of any prepared variation. But of all openings the Vienna is one in which the defence must play aggressively to hold its own.

(b)—To make black reluctant about castling on the queen's side and thereby free his game.

(c)—Black overlooks white's next move which compels the loss of the exchange.

(d)—White considered QxP which probably would have been better than the move made.

(e)—A very weak move on white's part for he overlooked the capture of the RP by Q instead of knight on 28th move.

(f)—Lamentable blunder, black should have played Kt (Q6) to K4. Then probably would have followed 40 RxP, KtxP, 41. R—R8, threatening the queen's side pawns with advantage to white. As it is the game went, black lost a piece for a pawn, but nevertheless continued his hopeless game for 25 more moves and forced white to mate him.

The following game from the recent St. Petersburg tournament show Dr. Lasker joining issue with Alechin, who won fourth place in the tourney:

GAME BETWEEN LASKER AND ALECHIN.

Center Counter Defense.

WHITE. Lasker.	BLACK. Alechin.
1. P—K4	P—Q4
2. PxP	KKt—B3
3. P—Q4	KtxP
4. KKt—B3	B—Kt5
5. P—B4*	P—KR3
6. Kt—R3	PxP
7. P—B5†	Kt (Kt3)—Q2
8. Kt—K4	Q—K2
9. KxP	QKt—B3
10. B—QKt5‡	PxB
11. BxKt	BxKt
12. Castles§	Castles.
13. P—B	Kt—K4‖
14. Q—R4	Q—K3
15. K—Kt2	Q—B4***
16. QxRP	K—Q2
17. Q—R8(ch)	K—K3
18. B—Q1(ch)	QxP (ch)
19. QxR	B—K2**
20. K—Kt1	Q—Kt5(ch)
21. Q—Q4	Q—B6(ch)
22. K—R1	Q—Kt5(ch)
23. K—Kt1	Drawn††

*Somewhat premature. B—K 2 seems preferable.

†A daring game. If white takes the pawn black of course changes queens and white will lose the initiative and will hardly be able to defend his advanced K P for long. The move sets white a difficult problem to solve.

‡If P—Q B 3 white's answer would be 11 B—K2 which threatens Kt—Q 6 (ch).

§Of course black cannot play KtxP on account of KtxKt followed by QxB.

‖If K—Kt 2, 15 R—Kt, Kt—K4, black seeks to work up a counter attack.

***Very daring play. He loses a piece now.

**Alechin never takes half measures. He cannot of course take the rook on account of QxR(ch) by black.

††If 24 K—K2, Q—B6 (ch), 25 K—Q2, R—Q1, etc.

The quarters of the Portland Chess and Checker club are located in room 101, Washington building annex, 270½ Washington street, immediately over the Circle theatre. Visitors are welcome.

Problem No. 81—By R. Erlin.

BLACK.

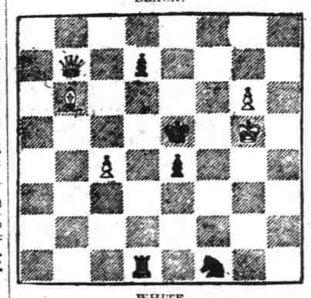

WHITE.

White to move and mate in three moves.

White men—King on his KKt5, queen on QKt7, bishop on QKt6, pawns on QB4 and KKt6.

Black men—King on his K4, rook on Q8, knight on KB8 and pawns on Q2 and K5.

The names of those sending correct solutions to this problem will be published two weeks from today. Please address all chess communications to A. G. Johnson, 594 Fifth street, Portland, Or.

Problem No. 79 depends upon Q—KB7 as a key move. Solutions were received from H. T. Stewart of Port Orford, George B. Somers of Hermiston, F. E. Lafler of Prineville and F. J. Dent and J. Yule of Portland.

BANK NINE TO SEATTLE

The First National bank team, winners of the Portland Bankers' League championship, will leave Friday night for Seattle, Wash., where on July 4 it will meet the winners of the Seattle Bankers' league.

The line up of the local team is: Shearer, catcher; Keke, pitcher; Morris, first base; Crosby, second base; P. Myers, shortstop; Lawson, third base; Bleid, Penfield and Jones, outfielders; T. Meyers, DeBoost and Neff, substitutes.

HOW THIS BASEBALL THING LOOKS TO CARTOONIST MURPHY

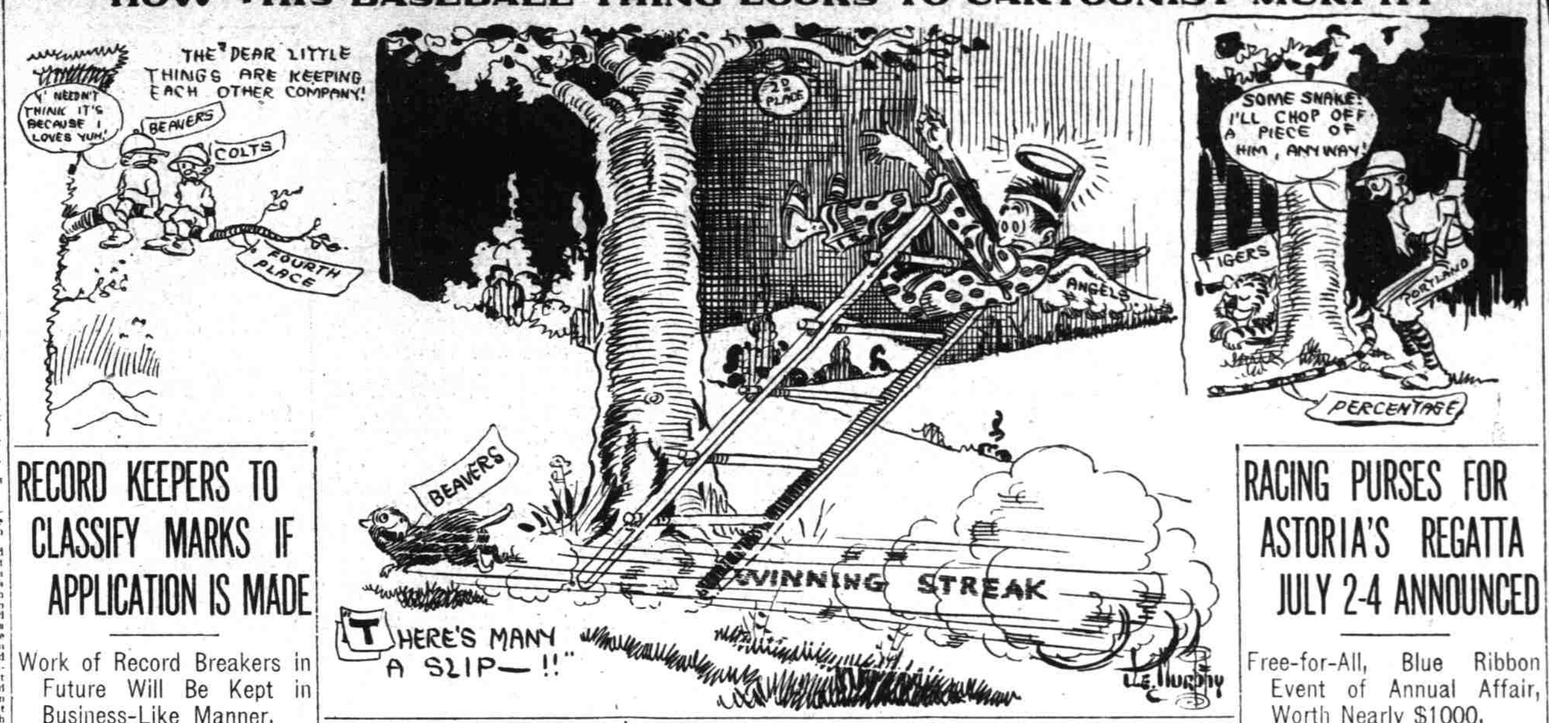

RECORD KEEPERS TO CLASSIFY MARKS IF APPLICATION IS MADE

Work of Record Breakers in Future Will Be Kept in Business-Like Manner.

The chairmen of the Pacific coast branches of the Amateur Athletic Union, William Unmack, San Francisco, Pacific association; W. L. Robb, Los Angeles, South Pacific association, and George Bertz, Pacific Northwest association, completed the work of many months by recommending the adoption of Pacific coast track and field and swimming records.

The present list, which will not be ready for publication for some time, is the most complete compiled on the coast, and it is the plan of the committee chairmen to continue their present system of keeping the records.

By the agreement, which was signed by the three chairmen, it will be impossible for the records made in the northwestern conference meet in Pullman, Wash., last month, to be recognized until such a time as applications, certified to by the proper officials, are received by George Bertz, chairman of the P. N. A. committee.

It is the desire of the record committees of the coast to have all colleges and clubs in the northwest take notice of their agreement, which follows:

1. That the records committees of the Pacific Northwest association, Pacific association and Southern Pacific association of the A. A. U., are of the opinion that authentic Pacific coast records should be kept and officially checked by each association.

2. That these records be kept as follows:

(a.) Pacific coast records, best marks made in competition in any district, whether scholastic, collegiate or open.

(b.) Pacific Coast intercollegiate records, best marks in any district by a college athlete when competing in an inter-college meet.

(c.) Pacific coast *interscholastic records, best marks in any district in Academic league, or its branches, varsity scholastic or scholastic meets staged by recognized clubs.

(d.) Pacific coast swimming records, best marks made in any district.

Board or Dirt Track.

(e.) Pacific coast indoor track and field, best marks in indoor meets. Record to show whether board track or otherwise.

3. That the records above enumerated and compiled be recommended to the various districts' boards, and when duly approved by the respective boards to become operative.

4. That each association records committee keep the other records committees informed and posted on all records made in the different districts as soon as the marks are made, and if later the marks are not accepted by the association, in which the mark was made the other associations shall be so notified.

5. No district shall accept a record unless it has an application in writing, certified to by the proper officials.

6. That, besides the Pacific coast records, each district shall keep the following records:

(a.) District records, which shall be the best marks in a district, whether made in a scholastic, college or open meet.

(b.) District championship records, which shall be records made in the annual district championship meet only.

(c.) District college records, which shall be the best marks by any college athlete in any college meet.

(d.) District scholastic records made in Academic league, or its branches, varsity scholastic meets, or in meets staged by recognized clubs.

(e.) District swimming records.

(f.) District indoor track and field records. Record to show whether board track or otherwise.

The Players' Protective association has protested to President Johnson against the color of the flagpole at Fenway park, Boston. They want it painted green. Any other color, they declare, is hard on the batters' eyes.

SEALS FINALLY SEE WAY CLEAR AND THEY MAKE FIFTEEN RUNS

(Continued From Page One)

vinced Hap that Francois is really in pitching form once again.

As for the Tigers they played a steady little game, but Hub Pernoll had their number the entire distance. In the third inning Jack Bliss hit to deep short, Corhan making a stop that was nothing less than phenomenal. Fleherty walked, and then came Walter Carlisle, with a two bagger to right field, sending Bliss over the plate. Score:

VENICE.

	AB.	R.	H.	PO.	A.	E.
Carlisle, lf	3	0	2	1	0	1
Leard, 2b	4	0	2	2	0	1
Kane, cf	4	0	0	5	0	0
Bayless, rf	4	0	1	0	0	0
Litschi, 3b	4	0	0	0	0	0
Borton, 1b	4	0	1	6	0	0
McArdle, ss	4	0	1	4	2	1
Bliss, c	3	1	1	5	2	1
Fleharty, p	0	0	0	0	0	0
McDonnell, *	0	0	0	0	0	0
Smith, p	1	0	0	0	2	0
Eng, p	2	0	0	1	0	0
Hogan, c	1	0	0	1	0	0
Totals	34	1	8	24	10	4

SAN FRANCISCO.

	AB.	R.	H.	PO.	A.	E.
Fitzgerald, rf	3	3	1	1	0	0
O'Leary, 3b	5	2	3	2	4	0
Schaler, lf	4	2	1	1	0	0
Downs, 2b	4	1	2	0	2	0
Tobin, cf	3	1	1	1	0	0
Howard, 1b	3	3	2	11	0	0
Corhan, ss	4	2	2	4	3	0
Schmidt, c	5	1	2	3	0	0
Pernoll, p	5	0	1	0	2	0
Charles, 1b	1	0	0	4	0	0
Totals	37	15	16	27	17	0

*Batted for Fleharty in third.

SCORE BY INNINGS.

Venice	0 0 0 0 0 0 0 0 0—	1
Hits	1 0 2 1 1 0 1 1 1—	8
San Francisco	6 2 2 1 1 2 1 0 *—	15
Hits	4 3 2 2 1 1 3 0 *—	16

SUMMARY.

Eight runs, 7 hits off Fleharty, 13 at bat in two innings. Six runs six hits off Smith, 27 at bat in four innings. Charge defeat to Fleharty. Stolen bases—Hosp, Fitzgerald, O'Leary 2, Downs 3. Three base hits—Pernoll, O'Leary. Two base hits—Schaller, Carlisle, Fitzgerald, Bayless, Howard, Corhan, McArdle. Sacrifice fly—Downs. Bases on balls—Fleharty 4, Pernoll 2, Smith 3, Hosp 2. Struck out—By Fleharty 1, Pernoll 3, Smith 1, Hosp 1. Double play—O'Leary to Corhan to Howard. Runs responsible for—Fleharty 7, Smith 3, Pernoll 1, Hosp 1. Left on bases—Venice 8, San Francisco 6. Time—1:47. Umpires—Finney and Phyle.

AMERICAN LEAGUE GAMES

Joe Wood in Form.

New York, June 27.—Smoky Joe Wood's twirling and three errors by the doleful Yanks were enough for Boston to beat New York today, 5 to 3.

Score:	R.	H.	E.
Boston	5	11	1
New York	3	5	3

Batteries—Wood and Cady; McHale, Cole, Warhop and Sweeney.

Thirty-four in Game.

St. Louis, Mo., June 27.—Managers Rickey and Birmingham of the Naps and Browns today broke the season's record by using 34 men in the first game here. Rickey used 19 and Birmingham 15, the Naps winning, 16 to 4.

St. Louis broke even by taking the second game, 4 to 3, in four and one half innings. The game was called to allow the Naps to catch a train for Detroit. Score, first game:

	R.	H.	E.
Cleveland	16	18	5
St. Louis	4	6	3

Batteries—W. Mitchell and Carisch, Bassler; Leverenz, Taylor, R. Mitchell, Hoch, Baumgardner and Rumber, Crossin, Agnew.

Second game:

	R.	H.	E.
Cleveland	3	4	1
St. Louis	4	6	1

Batteries—Steen, Morton and O'Neill; James and Agnew. (Called by agreement.)

Washington Loses, 4 to 2.

Philadelphia, Pa., June 27.—Although Walter Johnson held the Athletics to seven hits and his team mates got 10 bingles behind him, Washington could not win. The Nationals' errors were costly and their hits not timely enough.

Score:	R.	H.	E.
Washington	2	10	2
Philadelphia	4	7	3

Batteries—Johnson and Ainsmith; Bender and Schang.

Boehler Allows Two Hits.

Chicago, Ill., June 27.—George Boehler held the White Sox to two bingles and broke their winning streak today, the Tigers copping two to nothing. Callahan used four pitchers. Score:

	R.	H.	E.
Detroit	2	10	3
Chicago	0	2	0

Batteries—Boehler, Main and Stanage; Benz, Russell, Jasper, Faber and Mayer.

Arleta Beats Webfoot.

The Arleta Baptist church track and field team defeated the Webfoot A. C. team in a dual track and field meet last Tuesday by the score of 20 to 15. Five events had been held when the meet had to be postponed on account of rain.

The winners won first places in four events. Fleming of the church team was high point winner with 13 points and Boardman was second.

Philadelphia motorboat clubs want to have charge of the starting of the race to San Francisco next year. The course will be 5000 miles.

WOLVES HELP OAKS TO COME BACK TO LIFE AND CAPTURE GAME

Sacramento Crowd Hands Out Three Errors in Fifth, While Oakland Plays Tight.

Sacramento, June 27.—With Doc Cook back in the short patch and Honus Mitze back in action behind the bag, the tail end Oaks came to life today. Aided and abetted by three Wolf errors bunched in the fifth inning, when the Oaks did all their scoring, and by some tight pitching by Jumbo Ables, who was pitching his first full game of the year, the Christian Squad put over its second win of the week, 5 to 3. The Oaks played errorless ball behind Ables, and many a likely looking drive was cut off. Sammy Hern, the school boy, registered the first Wolf hit, a double to left center that scored Young from first after he had drawn a walk with two gone in the third.

Coy's single, a walk and Moran's single gave the Wolves their second in the sixth frame.

And in the ninth with three runs needed to tie the score, Eddie Hallinan broke up a threatened rally by hitting into a double play. Van Buren and Moran had opened with singles, when Hallinan hit into the double play. Stewart, who was running for Van Buren, scoring. Hannah ended the game with an easy fly to Zacher.

Hallinan started the Oaks on the road to victory when he threw away Middleton's grounder at the opening of the sixth. Ness followed with a double, scoring Middleton. Hetling sacrificed. Kaylor dumped one in front of the plate for a squeeze play; Hannah and Williams both ran in on it, and by the time Hannah got back to the plate to take the throw, Ness had scored. Young booted Cook's drive; Mitze doubled; Ables was an infield out, Quinlan walked and Williams threw wide to second to head off a delayed steal. The net result was five runs. Enough to win.

Sailor Stroud retired in the fifth inning, with the score 1 to 0 in his favor, a throw from Tennant injuring a finger on his pitching hand, and Claude Williams was charged with the defeat.

Quinlan was chased off the field in the first inning for protesting a decision on balls and strikes. Score:

OAKLAND.

	AB.	R.	H.	PO.	A.	E.
Quinlan, lf	1	0	0	0	0	0
Zacher, cf	3	0	0	3	0	0
Gardner, 1b	5	0	1	14	0	0
Middleton, cf-lf	2	1	0	2	0	0
Ness, 2b	4	1	2	2	3	0
Hetling, 3b	2	0	1	0	2	0
Kaylor, rf	3	1	1	2	0	0
Cook, ss	4	1	0	1	6	0
Mitze, c	4	1	2	3	0	0
Ables, p	3	0	0	0	0	0
Totals	31	5	6	27	11	0

SACRAMENTO.

	AB.	R.	H.	PO.	A.	E.
Young, 2b	3	1	1	3	2	1
Hern, ss	4	0	1	2	2	0
Coy, rf	4	1	1	2	0	0
Tennant, 1b	4	0	0	7	0	0
Van Buren, lf	3	0	1	2	0	0
Moran, cf	4	0	2	1	0	0
Hallinan, 3b	4	0	0	2	1	1
Hannah, c	4	0	0	8	4	0
Stroud, p	1	0	0	0	0	1
Williams, p	2	0	1	0	2	1
Stewart, *	0	1	0	0	0	0
Totals	32	3	6	27	11	4

*Stewart ran for Van Buren in ninth.

SCORE BY INNINGS.

Oakland	0 0 0 0 0 5 0 0 0—	5
Hits	0 1 1 0 1 3 0 0 0—	6
Sacramento	0 0 1 0 0 1 0 0 1—	3
Hits	0 0 1 0 1 2 0 0 2—	6

SUMMARY.

Charge defeat to Williams. Stroud pitched 4 2-3 innings. No runs, three hits, 15 at bat. Two base hits—Mitze 2, Ness, Hern. Sacrifice hits—Hetling, Kaylor. Stolen bases—Zacher, Cook, Young. Struck out by Ables 3, Stroud 4, Williams 3. Bases on balls—Off Ables 3, Stroud 3, Williams 2. Wild pitches—Ables 2. Passed ball—Mitze. Runs responsible for Ables 3, Williams 1. Double plays—Cook to Ness to Gardner, Hannah to Hallinan, Hannah to Young. Left on bases—Oakland 6, Sacramento 5. Time—2:05. Umpires—Guthrie and Hayes.

WITH THE BOXERS

Charley White and Stanley Yoakum are matched to box in Denver next month.

Buffalo promoters have hooked up Jimmy Duffy and Sam Robideau for a clash the last of this month.

George Gunther proved to be a flivver as a "comeback" in London the other night. George's stunt was crabbed by Harry Reeves in a 20 round bout.

Jack Dougherty, former manager of Al Mccoy, declares that McCoy is a bloomer. Jack further states that McCoy is somewhat shy about tackling George Chip again.

Journal Want Ads bring results.

TYING ANGEL WITHIN ONE JUMP OF HOME BUT BEAVER GOT HIM

(Continued From Page One.)

chased the ball and threw Dutch out at first by an eyebrow. A delay of a fraction of a second and Johnson would have registered the tying ace.

The score:

PORTLAND.

	AB.	R.	H.	PO.	A.	E.
Bancroft, ss	4	0	2	5	3	0
Derrick, rf	5	0	0	2	1	0
Rodgers, 2b	3	0	1	2	4	0
Brashear, 1b	4	0	0	12	0	0
Kores, 3b	4	0	0	2	5	0
Lober, lf	3	0	1	1	0	0
Speas, cf	3	1	1	1	1	0
Yantz, c	4	1	2	2	2	0
West, p	3	1	1	0	0	1
Totals	33	3	7	27	16	1

LOS ANGELES.

	AB.	R.	H.	PO.	A.	E.
Wolter, rf	3	0	1	1	0	0
Page, 2b	4	0	0	2	7	1
Maggart, cf	3	1	3	2	0	0
Abstein, 1b	4	0	1	14	0	0
Ellis, lf	4	0	1	3	0	0
Johnson, ss	4	1	1	2	2	0
Metzger, 3b	3	0	1	1	3	0
Boles, c	2	0	0	7	0	0
Ness, *	2	0	0	0	3	0
Harper, **	1	0	0	0	0	0
Moore, ***	0	0	0	0	0	0
Brooks, c	0	0	0	0	1	0
Love, p	0	0	0	1	0	0
Totals	31	2	9	27	17	2

*Batted for Boles in eighth.

**Batted for Ehmke in eighth.

***Ran for Meek in eighth.

SCORE BY INNINGS.

Portland	0 3 0 0 0 0 0 0 0—	3
Hits	1 2 2 1 0 1 0 0 0—	7
Los Angeles	0 0 0 0 1 0 0 0 1—	2
Hits	1 1 0 0 2 2 0 1 2—	9

SUMMARY.

Hits off Ehmke 7 and 3 runs in 8 innings. Charge defeat to Ehmke. Three base hits—West. Two base hits—Bancroft. Sacrifice hits—Boles, West. Stolen bases—Bancroft, Maggart. Bases on balls—West 2, Ehmke 2. Struck out by West 1, Ehmke 2. Love 1. Double plays—Rodgers to Bancroft; to Brashear; Johnson to Page to Abstein; Speas to Yantz; Derrick to Bancroft; Kores to Brashear. Wild pitch—West. Hit by pitched ball—Brashear, Speas by Ehmke. Umpires—Held and McCarthy. Time—1:45.

NATIONAL LEAGUE GAMES

Dodgers Grab Two Games.

New York, June 27.—The Brooklyn Dodgers took the Phillies into camp today by a score of 6 to 2 and 10 to 4 respectively. Four errors in the first scrap by the Quakers helped some for Brooklyn. Score:

First game:	R.	H.	E.
Philadelphia	2	9	4
Brooklyn	6	9	3

Batteries—Mayer and Burns; Egan and Fisher.

Second game:	R.	H.	E.
Philadelphia	4	6	3
Brooklyn	10	12	2

Batteries — Jacobs and Killifer, Burns; Brown and Fischer.

Pirates Slug the Pill.

Pittsburg, June 27.—Landing on the ball for three three-baggers, two doubles and five singles in a seven inning game with the Cardinals here today, the Pirates took the last of the series 4 to 2. The game was called at the end of the seventh to allow St. Louis to catch a train.

Score:	R.	H.	E.
St. Louis	2	6	1
Pittsburg	4	11	0

Batteries—Griner, Steele and Snyder; Harmon and Coleman.

Cubs in Second Place.

Cincinnati, June 27.—The Subs passed the Reds and slipped into second place today when Lavender held Herzog's men to three hits and beat them. Score:

	R.	H.	E.
Chicago	7	7	1
Cincinnati	0	3	0

Batteries—Lavender and Bresnahan; Behton, Clarke and Gonzales.

Giants Beaten by Braves.

Boston, June 27.—Marquard and Wiltse to the contrary notwithstanding, the Giants dropped the last of a series to the Braves today.

Score:	R.	H.	E.
New York	2	5	2
Boston	4	8	0

Batteries—Marquard, Wiltse and Meyers; Rudolph and Whaling.

FIRST YACHT RACE JULY 7

The first meeting of the America cup defense yachts Vanitie, Defiance and Resolute in a race that will count in the selection of the cup defender will be the feature of the annual regatta of the Eastern Yacht club of Boston off the southern New England coast. The race will be held off Newport July 7, three days after the close of the preliminary racing of the three candidates in Long Island Sound. Other trial races will be July 8, 9, 10, 11, 13 and 14, New York Yacht club; July 16, 17 and 18, Newport Racing association; July 30, New York Yacht club cruise; July 31 to August 8, New York Yacht club; August 15 to 22, trial races at Newport.

The decks of Sir Thomas Lipton's Shamrock IV, with which he hopes to lift the America cup, in contests with the American defending yacht next September, will be so carpeted as to prevent the sailors slipping.

RACING PURSES FOR ASTORIA'S REGATTA JULY 2-4 ANNOUNCED

Free-for-All, Blue Ribbon Event of Annual Affair, Worth Nearly $1000.

The list of motor boat, cruiser and yacht races of Astoria's 18th annual regatta to be staged July 2, 3 and 4, was announced yesterday by Chairman C. B. Johnson. The prize money for the events was also announced.

The total prize money for the motor boat races, which no doubt will be the greatest ever held on the Pacific coast, is $1755. Of this amount $945 will be distributed to the winners in the free for all event at $35 a point, the race to be for 27 points.

The 16 foot and the 20 foot events call for $405, each to be distributed on the same basis as the free for all event. Purses amounting to between $75 and $100 will be distributed to the winners in the other events of the program.

The free for all of this season's regatta will bring together two Hacker model boats, which will be nearly the same as the famous Oregon Kid, which won the national 32 foot championship last year. Wilbur Smith, the 16 year old son of Captain Milton