

EUROPE MAY TAKE MUCH OF OUR WHEAT RECORD NUMBER OF SHIPS ENGAGED FOR NEW CROP LOADING

Notwithstanding the belief that France will need record imports this season's trade feels quite dumpy.

By Hyman H. Cohen. With more ships chartered to date in the Pacific northwest for grain loading...

While it is true that exporting interests are not at this time keen to see the crop become a surplus rather than a shortage...

Some of the buyers object to the recent reports in these columns which told of a probable good demand from wheat abroad...

Important messages were received during the week from France, telling of the expectations of the leaders of the grain trade there that record imports of wheat will be necessary...

That Pacific northwest wheat exporters in a more limited degree share their thoughts is indicated by the record number of ships chartered to move the coming crop.

There is no denying the general belief in the spot wheat trade throughout the world at Chicago this week the lowest prices for some time...

While there appears to be in sight a rather good crop of wheat in the Pacific northwest point when the season starts, there is much doubt regarding the ultimate range of values...

GRAIN BAGS—No. 1 Calcutta, future delivery \$22.50; No. 2, \$22.00; No. 3, \$21.50; No. 4, \$21.00.

LOGANBERRY INDUSTRY IS GROWING FAST RATHER BIGGER DEMAND

Killers Forced to Keep Values In-act Even Though Run Is Big; Country Interests Are Buying Supplies at Present Time.

PORTLAND LIVESTOCK RUN. Wk end's—Hogs, Cattle, Calves, Sheep. June 20, 1914, 2668 1512 71 8179

By Hyman H. Cohen. The wonderful strength of the sheep market at Goshute, Utah, as well as at other American stockyard points...

With a general tendency to a good season with the likelihood of a similar showing next season, that there is a general tendency at country points to get back into the mutton business...

General mutton market range: Best short yearlings, \$4.50 to \$4.75; Shorn wethers, \$4.00 to \$4.25; Light shorn ewes, \$3.50 to \$3.75; Heavy spring lambs, \$5.25 to \$5.50.

Upper picture—Behind 15 tons of dried loganberries, the daily output of the Aspinwall Brothers. Lower picture—View of loganberry patch before picking the 50 acre yard of Aspinwall Brothers.

Brooks, Or., June 20.—One car of fresh fruit shipped daily to the east, a similar amount distributed to the various towns along the coast...

There was a fair sized increase in the price of mutton in Portland during the week in the face of a small increase in the marketing...

San Francisco Barley Calls. San Francisco, June 20.—Barley call, June 19, 1914, 100 1/2; June 20, 100 1/2; June 21, 100 1/2.

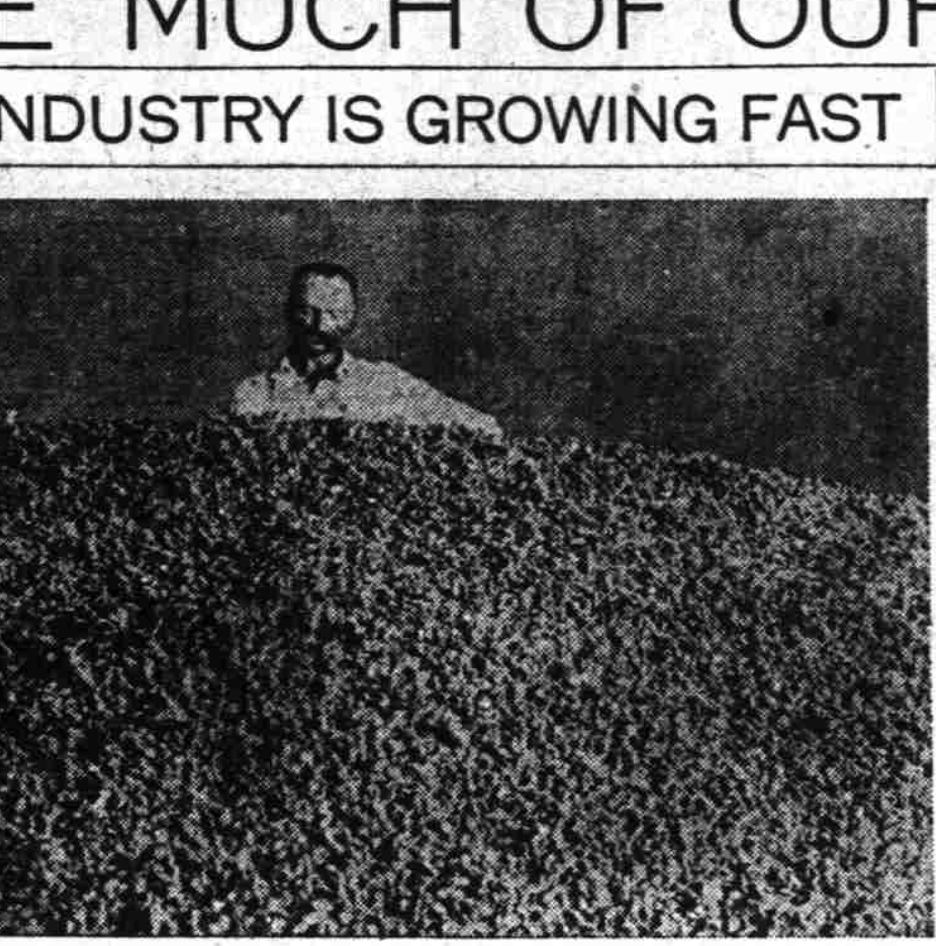

Upper picture—Behind 15 tons of dried loganberries, the daily output of the Aspinwall Brothers.



Lower picture—View of loganberry patch before picking the 50 acre yard of Aspinwall Brothers.

Chicago Market Is Quoted Higher at the Opening but Loses Later in the Day; Shorts Hustle to Cover on the Early Movement.

Chicago, June 20.—There was great action in wheat for the day. The reports of heavy export sales and enormous quantities of prompt shipment...

By Hyman H. Cohen. The payment of 2c a pound less for wool at the Shinko sales this week than initial transactions is scarcely in line with the general tendency...

Range of Chicago prices furnished by Overbeck & Cooke company, 216-217 Board of Trade building, time.

New York Cotton Market. Open. High. Low. Close. May, 1914, 12.85 12.91 12.81 12.81

FLANS READY FOR CONVENT. ARCHITECTS JACOBBERGER & SMITH ARE TAKING BIDS FOR THE CONSTRUCTION OF THE PROPOSED CONVENT AND SCHOOL TO BE SITUATED IN PIEDMONT.

Magley's to Be Fine Home. A. H. Magley obtained a building permit Saturday last for the erection of a two story frame residence at 184 Kingston avenue in Parkside addition...

Four Cottage Permits. Contractor Haddock took permits Saturday for four dwellings, two of them to be one story cottages, on east Twenty-fifth street near Burnside...

Rose City Park Activity. A permit has been issued to C. O. O'Connell for the construction of a building to be erected on East Fifty-fourth street between Stanton and Siskiyou...

East Side Wholesale Building. Plans of the Blake-McFall building, to be erected at East First and East Ankeny street, have been completed...

Y. M. C. A. Ready July 1. The announcement has been made that plans for the proposed Y. M. C. A. building at Astoria will be completed and ready for contractors' inspection about July 1.

Permit for Shogren Apartments. Architects Clausen & Clausen have let the contract to Cassell & Ober for the construction of a four story apartment building on Madison street between Broadway and Park...

Bids Wanted for Laundry. Architects Emil Bohach & Son have completed drawings for a two-story laundry building to be erected at East Archer street, South Portland, for C. A. Wagner...

Engine Man Gets Contract. Contractor W. H. Harkat, of Eugene, are the low bidders on the four alteration contracts at the State University. His was \$47,990 for the entrance...

Gas Tank Foundation. The Portland Gas & Coke company has obtained a permit from the city building department authorizing the construction of a foundation for a steel gas tank at Millwaukie and Clinton streets, at a cost of \$48,000.

REALLY FIRM REPORTS SALES NUMEROUS. The Atholson-Allen Co. reports that business is picking up with them, and many new sales have been made recently in the Lake View Villas tract...

REALLY TRANSFERS. Laurelhurst Co. to Rose Leland, lots 5, 9, 10, block 55, Laurelhurst, \$4,125.

Denver Cattle Are Strong. Denver, Colo., June 20.—Hogs, none. Cattle, 1000. Market firm. Sheep, 2500. Market steady.

particularly for grades running 60s and higher. One large mill alone is reported on good authority to have purchased 100,000 lbs of raw wool...

The situation at American primary markets is still of most excellent character. Buyers are still glad to be able to secure supplies and are forced to accept the wool at the prices asked by holders.

In Ohio medium wools have come to market in large quantities. The general price for fine and medium wool has been 25c and 26c to the farmer...

The feeling in the wool trade in the east is best indicated by the following mail order for the importation of wool. The volume of business has hardly been as large during the past week as it has been during the past few days...

The present week will see a practical end to the buying of wool in the country west of the Mississippi river. Very little wool is now left in the country west of the Mississippi river...

Very little wool is now left in the country west of the Mississippi river. The struggle will therefore be transferred to the seaboard markets in earnest and the question is whether or not the market will advance sufficiently to allow buyers to profit on their later bought wools.

In this connection it is pertinent to consider the question of the wool which are being made at the present time. Latest cable advices from Bradford, England, show that the American operators are making the market on wool and tops, more

being submitted by a Salem contractor. The work is to consist of alterations and additions to Deady Hall, the Engineering building, the University library and Men's Dormitory.

W. A. Mills Building New Home. Ex-Congressman W. A. Mills has begun the erection of a two story frame residence on the west side of Royal court at the corner of Everett street by contractor E. Henderson, doing the work. The house will cost \$5500.

Alameda Park Cottage. The Oregon Home Builders has broken ground on Glen avenue, between Bryce and Mason streets, in Olmsted Park, for a one story frame cottage to cost \$4200. The house is being erected for J. L. Shaw.

To Build on St. Francis Hill. J. C. P. Westergaard has begun the erection of a two story frame residence facing Maywood Drive, between Washington and Mildred streets on St. Francis hill. The house will cost \$4200.

New South Portland Cottage. H. E. Doherty has obtained the contract to put up a two story frame dwelling on East Twentieth and Caruthers streets for J. S. Workman. The house will cost \$2500.

Bids for New Amity School. Architects Tourellette & Hummel are taking bids for the construction of a school building at Amity. Or. The structure will be of heavy mill construction 80 by 162 feet in dimensions and will contain four classrooms and smaller apartments necessary to a complete school. The closing date for receiving bids is July 1.

Contract Let for Molalla School. Architect P. Chappel Brown has let the contract to Ben Hofstadter of Silverton, Or., for the erection of a building in Molalla, Or. The contract price is \$12,000.

New Rob Mill Apartments. Contractor Otto Selmsen obtained a building permit yesterday authorizing the erection of a three story brick apartment building at Twenty-first and Overton streets, the building is being erected by I. Holman. Plans by Architects Clausen & Clausen.

New Irvington Home. A building permit was issued to the Eastern Builders' association for a two story frame dwelling to be erected on Broadway near Twenty-eighth street, in Irvington Park. The building will cost \$1500.

Upper Peninsula Cottage. O. M. Castleman has let the contract to Alfred Selmsen for one and a half story frame apartment building to be built on Commercial street between Jessup and Jarrett on the upper peninsula. Cost, \$2800.

Two Large Permits Issued. Two of the largest building permits taken out in several weeks were issued yesterday by the city building department. One provided for the proposed new National theatre, which is to be erected at Park and Stark streets...

Gas Tank Foundation. The Portland Gas & Coke company has obtained a permit from the city building department authorizing the construction of a foundation for a steel gas tank at Millwaukie and Clinton streets, at a cost of \$48,000.

REALLY FIRM REPORTS SALES NUMEROUS. The Atholson-Allen Co. reports that business is picking up with them, and many new sales have been made recently in the Lake View Villas tract...

REALLY TRANSFERS. Laurelhurst Co. to Rose Leland, lots 5, 9, 10, block 55, Laurelhurst, \$4,125.

Denver Cattle Are Strong. Denver, Colo., June 20.—Hogs, none. Cattle, 1000. Market firm. Sheep, 2500. Market steady.

particularly for grades running 60s and higher. One large mill alone is reported on good authority to have purchased 100,000 lbs of raw wool...

The situation at American primary markets is still of most excellent character. Buyers are still glad to be able to secure supplies and are forced to accept the wool at the prices asked by holders.

In Ohio medium wools have come to market in large quantities. The general price for fine and medium wool has been 25c and 26c to the farmer...

The feeling in the wool trade in the east is best indicated by the following mail order for the importation of wool. The volume of business has hardly been as large during the past week as it has been during the past few days...

The present week will see a practical end to the buying of wool in the country west of the Mississippi river. Very little wool is now left in the country west of the Mississippi river...

Very little wool is now left in the country west of the Mississippi river. The struggle will therefore be transferred to the seaboard markets in earnest and the question is whether or not the market will advance sufficiently to allow buyers to profit on their later bought wools.

In this connection it is pertinent to consider the question of the wool which are being made at the present time. Latest cable advices from Bradford, England, show that the American operators are making the market on wool and tops, more

Building Permits. Mrs. Brady, repair one story frame dwelling, 212nd, between Sheridan and Gulch; Mead Estate, repair seed store, Front between Yamhill and Taylor; builder, J. J. Sawyer; \$1200.

Building Permits. J. A. Gilles, repair one story frame dwelling, East Seventy-eighth, between Seventy-eighth and Seventy-ninth; builder, J. C. Schuch; \$750.

Building Permits. F. W. Abushian, repair one story frame dwelling, Union avenue, between East Coastway and East Coastway; \$100.

Building Permits. F. W. Abushian, repair one story frame dwelling, Union avenue, between East Coastway and East Coastway; \$100.

Cleveland to Have More 3c Privileges. Cleveland, Ohio, June 20.—Cleveland, now enjoying the benefits of 3 cent street railway fare, soon will be using 3 cent electric light from the municipal plant and will have an opportunity to purchase 3 cent ice cream cones and other refreshments in the city parks this summer.

Transportation. Hamburg-American Line. Largest S.S. Co. 442 Ships 1,417,710 TONS.

Going or Coming. Travel by the Hamburg-American Line. Hamburg, London, Hamburg.

Two Cruises in 1915 Around the World Through the Panama Canal. From San Francisco by Cruising.

Overbeck & Cooke Co. Stocks, Bonds, Cotton, Grain, Etc. DIRECT PRIVATE WIRES TO ALL EXCHANGES.

Coos Bay Line Steamship Breakwater. Steamships Yale and Harvard.

J. C. Wilson & Co. NEW YORK STOCK EXCHANGE NEW YORK COTTON EXCHANGE THE STOCK AND BOND EXCHANGE.