FIRST COMPLETED LIST OF CANDIDATES FOR OREGON LEGISLATURE

Check of Official Returns Shows Democratic and Republican Nominees.

TEN IN THIRD DISTRICT

I. H. Bingham and Fred Fiske Will Have to Decide by Lot Who Will Run for State Senator.

(Salem Bureau of The Journal.)

Salem, Or., June 12.—To determine who will be the Democratic nominee for state senator in the Third district, comprised of Lane county, I. H. Bingham and Fred Fiske will have to draw straws or flip a coin under the auspices of the secretary of state tomorrow. They received a tie vote, each getting 62. Aside from this district, the official check of the returns of the recent primary election shows the following Republican and Democratic legislative nominees:

Republican Ticket.

Senators—First district, Marion, C. P. Bishop and A. M. LaFollett; Second district, Linn, F. H. Porter; Third district, Lane, Isaac H. Bingham; Fourth district, Lane and Linn, E. D. Cusick; Sixth district, Jackson, H. von der Hellen; Ninth district, Benton and Polk, C. L. Hawley; Tenth district, Yamhill, W. T. Vinton; Twelfth district, Clackamas, Walter A. Dimick; Thirteenth district, Multnomah, Arthur Langguth; Fourteenth district, Clackamas, Columbia and Multnomah, George M. McBride; Fifteenth district, Clatsop, C. A. Leinenweber; Nineteenth district, Morrow, Umatilla and Union, Charles A. Barrett; Twentieth district, Umatilla, J. N. Burgess; Twenty-third district, Baker, Frank B. Mitchell.

For representatives, the following Republicans were nominated:

First district—Marion, Dana H. Allen, Sam H. Brown, Thomas Brown, D. C. Thomas, George W. Weeks.

Second district — Linn, Charles Childs, Homer Speer, D. H. Pierce.

Third district—Lane, Walter B. Dillard, Allen Eaton, Melvin Fenwick.

Fourth district—Douglas, W. W. Cardwell, Ora H. Porter.

Fifth district—Coos, Charles R. Barrow.

Sixth district—Coos and Curry, S. P. Peirce.

Seventh district—Josephine, E. E. Blanchard.

Eighth district—Jackson, William P. Mealey, F. D. Wagner.

Ninth district—Douglas and Jackson, William I. Vawter.

Tenth district—Benton, W. P. Lafferty.

Eleventh—Polk, W. T. Grier.

Twelfth—Lincoln and Polk, S. G. Irvin.

Thirteenth — Yamhill, Francis I. Michelbook, P. P. Olds.

Fourteenth—Tillamook and Yamhill, T. B. Handley.

Fifteenth—Washington, Benton Bowman, William G. Hare, S. Paisley.

Sixteenth—Clackamas, Guy T. Hunt, Franz Kraxberger, C. Schuebel.

Seventeenth—Clackamas and Multnomah, C. M. Hurlburt.

Eighteenth—Multnomah, S. B. Cobb, John Gill, Oscar W. Horne, S. B. Huston, Louis Kuehn, D. C. Lewis, E. V. Littlefield, Conrad P. Olson, Ben Selling, Andrew C. Smith, Plowden Stott, Lloyd J. Wentworth.

Nineteenth—Clatsop, A. A. Anderson, James T. Jeffries.

Twentieth—Columbia, J. H. Collins.

Twenty-first—Crook, Grant, Klamath and Lake, Vernon A. Forbes, Wesley O. Smith.

Twenty-second—Morrow and Umatilla, Robert N. Stanfield.

Twenty-third — Umatilla, J. T. Hinkle, Roy W. Ritner.

Twenty-fourth—Union and Wallowa, W. Al. Jones.

Twenty-fifth—Union, Lewis Denham.

Twenty-sixth—Baker, D. M. Cartmill.

Twenty-seventh—Harney and Malheur, Frank Davey.

Twenty-eighth — Gilliam, Sherman and Wheeler, Clay C. Clark, James S. Stewart.

Twenty-ninth — Hood River and Wasco, J. E. Anderson, J. L. Kelly.

Democratic Ticket.

Senators: First district, W. H. Downing, J. R. Linn; Second, Samuel M. Garland; Fourth, J. P. Wallace; Sixth, Thomas B. Nichols; Ninth, C. L. Hawley; Tenth, Hubert Stanard; twelfth, Harvey G. Starkweather; Thirteenth, W. L. Page; Fourteenth, R. W. Montague; Fifteenth, William Kelly; Nineteenth, Joseph N. Scott; Twentieth, D. C. Brownell; Twenty-third, W. H. Strayer.

For representatives the following were nominated by the Democrats:

First district, Thomas Brown, James R. Coleman, J. F. T. B. Bretano, John D. Robertson, A. M. Dalrymple; second, W. P. Elmore, W. W. Poland, C. L. Shaw; Third, Alta King, Walter B. Dillard, Allan Eaton; Fourth, W. H. Fisher, W. S. Hamilton.

Fifth district—J. Tom Hall, A. T. Morrison; Sixth, Asmus Adolphsen; Seventh, Ed Bywater; eighth, Marian B. Towne, J. E. Barkdull; Ninth, H. C. Garnett.

Tenth district—W. P. Lafferty, Eleventh, Thomas W. Brunk; Twelfth, Wayne R. Henry; Thirteenth, Arthur McPhillips, P. Fundman; Fourteenth, R. Y. Blalock.

Fifteenth district—V. S. Abraham, Ed Schulmerich, W. G. Hare; Sixteenth, F. E. McGuggin, C. W. Risley, C. H. Meissner; Seventeenth, R. P. Hurst; Eighteenth, T. O. Hague, A. K. Higgs, Alva L. McDonald, Cora C. Talbott, John Gill, P. S. Seeley, F. Schlegel, E. R. Lundberg, C. P. Olson, Ben Selling, D. C. Lewis, J. M. Yates; Nineteenth, A. A. Anderson, J. T. Jeffries.

Twentieth district—W. J. Fullerton; Twenty-first, P. H. Dencer, F. W. Hynman; Twenty-second, G. H. Bishop; Twenty-third, H. J. Taylor, A. W. Simmons; Twenty-fourth, Daniel W. Sheahan; Twenty-fifth, J. D. Woodell; Twenty-sixth, A. A. Smith; Twenty-seventh, Frank Davey; Twenty-eighth, C. C. Clark, James Stewart; Twenty-ninth, M. M. Hill, F. J. Dick.

Double Refined Salad Oil Free

A 35c bottle of this splendid Salad Oil that can be used for the same purposes as Olive Oil can be had free. Read the display ad on the "Want Ad" page. (Adv.)

Dandruffy Heads Become Hairless

Scalp Dries—Chokes out the Hair and Prevents Its Growth

If you want plenty of thick, beautiful, glossy, silky hair, do by all means get rid of dandruff, for it will starve your hair and rule it if you don't.

It doesn't do much good to try to brush or wash it out. The only sure way to get rid of dandruff is to dissolve it, then you destroy it entirely. To do this, get about four ounces of ordinary liquid arvon; apply it at night when retiring; use enough to moisten the scalp and rub it in gently with the finger tips.

By morning, most if not all, of your dandruff will be gone, and three or four more applications will completely dissolve and entirely destroy, every single sign and trace of it.

You will find, too, that all itching and digging of the scalp will stop, and your hair will be silky, fluffy, lustrous, soft and look and feel a hundred times better. You can get liquid arvon at any drug store. It is inexpensive and four ounces is all you will need, no matter how much dandruff you have. This simple remedy never fails. (Adv.)

Nothing's Safe With "Dead-Eye Dick" in the Offing

By "Bud" Fisher

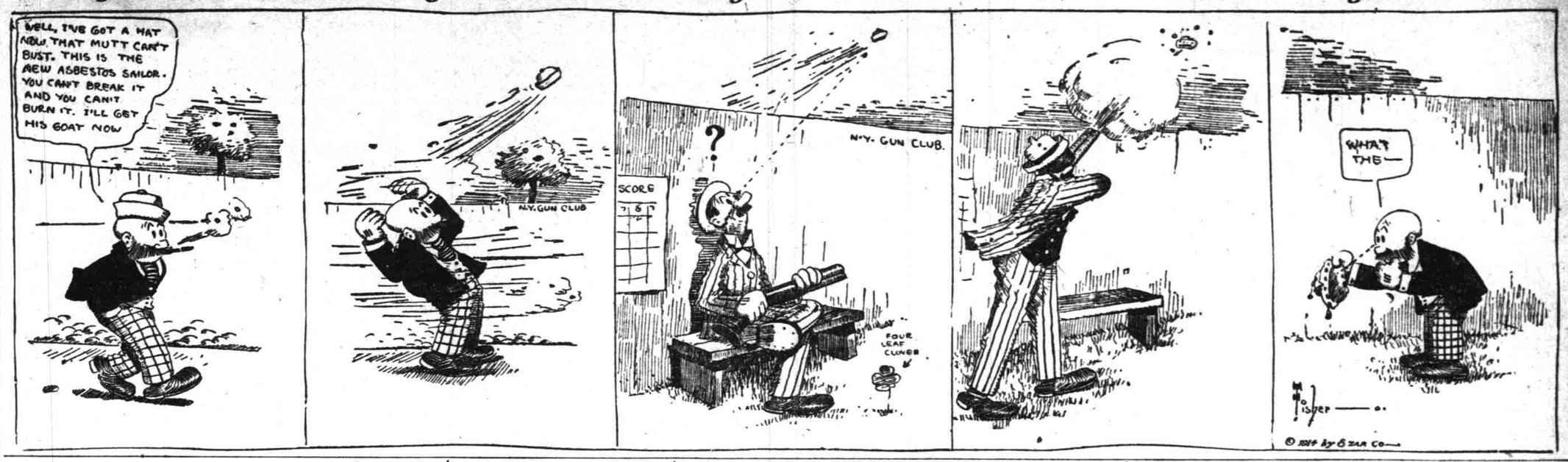

THURSDAY'S NEWS BRIEFLY SKETCHED

Happenings of Human Interest Occurring Throughout the World After Yesterday's Issue Went to Press.

Executive.

Nearly every Masonic jurisdiction in the United States was represented in a delegation of more than 700 members of the Mystic Order of Veiled Prophets received by President Wilson at the White House. The lodge men were returning from the convention at Richmond, Va., to their respective homes.

The two aeroplanes which have been used by Brigadier General Funston for scouting duty on the outskirts of Vera Cruz were ordered, with their crews, back to Pensacola, Fla. The machines are damaged and weather beaten as result of hard usage.

Argument in behalf of the Montana railroad commission's complaint that various railroads are charging unjust and discriminatory rates on corn, wheat and other grains from Montana points to Minneapolis, Duluth, Tacoma, Seattle and Portland was voiced before the interstate commerce commission by Senator Walsh of Montana.

Eastern.

J. O. Gill, an aeronaut, was killed at Richmond, Ind., in a fall of 2000 feet when his parachute failed to open. Several thousand people witnessed the accident.

The recommendation of the board of directors of the Northern Pacific Railroad company for the issuance of a blanket mortgage was indorsed by the special meeting of the stockholders at New York. The mortgage may be from $500,000,000 to $600,000,000.

Harry Thaw has been granted permission to go from New Hampshire to Pittsburg to testify regarding litigation affecting the estate of his father. No attempt will be tolerated by authorities to interfere with the prisoner while en route to Pittsburg.

The present business depression is due largely to a state of mind, according to a statement issued by Frank A. Vanderlip, at a meeting of the New York Bankers' association.

The question of whether the Republicans or the Progressives are the second party in Colorado will be settled by a decision of the attorney general of that state. Republicans insist on ousting the Bull Moose.

A young man arrested at Tarrytown, N. Y., Wednesday, while attempting to enter John D. Rockefeller's Pocontico Hills estate, was identified as Jose Olivia, a student at Peekskill Military academy, and son of a rich Porto Rican planter.

Pacific Coast.

Contract for the erection of a new two story business block has been awarded by Postmaster Adams of Centralia, Wash. The shingle mill which was also destroyed by the recent fire, will be rebuilt.

The grand lodge of Washington and Alaska, Independent Order of Odd Fellows adjourned its session at Spokane, after electing officers. Fairbanks, Alaska, lodge was admitted to the Washington jurisdiction.

Chevalier Hill of Spokane, Wash., and Walla Walla No. 1 won the Edson medal and the exhibition drill for the loving cup, respectively, at the Odd Fellows' session in Spokane.

Grandview merchants are planning to motor out into the country to aid the farmers in their fight against fire blight. Additional funds have been pledged for carrying on the work.

The Masonic grand lodge selected Tacoma as the meeting place next year. This included the Order of Eastern Star and the Order of Amaranth.

The grand chapter, Order of Eastern Star, convened at Tacoma. The grand secretary reported 140 active chapters in the jurisdiction of Washington and Alaska, with a membership of 14,212, a gain of 1718 during the past year.

The county Republican convention met at Walla Walla, Wash., and without adopting any resolutions, elected delegates to the state convention at Tacoma, June 18.

Frank S. Dement, chairman of the Progressive county central committee, resigned his leadership, explaining that duty called him back to the grand old party, says a report from Walla Walla.

The annual Inland Empire tennis championship tourney will be held at Spokane, Wash., July 1 to 4. Events will be ladies' singles and doubles, men's singles and doubles, and mixed doubles.

Mrs. Melissa Rice, aged 58, daughter of the pioneer family of James Longmire, died at Tacoma, Wash. She was born in a blockhouse at Yelm.

There was no opposition to the reelection of the three councilmen, namely, J. B. West, Fred Emery and A. G. Wisner, at Lewiston, Idaho.

The cornerstone of the James Wilson Hall was laid at Washington State college, at Pullman. A bronze bust of James Wilson, former secretary of agriculture, for whom the hall was named, was presented.

The tombstone bought by Lillian Nordica shortly before she died, in memory of George McDonald of San Francisco, who died in the hospital at Thursday island, where the two were patients, has been received at the Bay City.

The Washington state supreme court legalized the Wenatchee recall, holding that log-rolling by city councilmen was malfeasance in office.

A woman prohibitionist, who wants to get married has been informed by Secretary of State Jordan of California that she must run in the final election for the legislature under the same name she used in the primaries.

The threatened lockout by the Building Trades Employers' association in San Francisco has been avoided by a wage settlement whereby painters will get an increase of 25 cents a day, or $4.75 for eight hours. They had asked for $5.

Edward M. Chase, formerly a paymaster's clerk in the navy, has been received at Alcatraz Island prison for a long term. The nature of the evidence is guarded secretly, but it is said that five Samoan girls appeared against him.

The recent eruptions of Mount Lassen were caused by chemical combustion as result of water reaching lime or acid, declares Supervisor Rushing of the United States forestry service, at San Francisco. It had been reported that the disturbance was caused by volcanic action.

Frank Sweet, member of the Washington state legislature from the Thirty-fifth district, died at Tacoma. He is survived by a widow and daughter at South Prairie.

Half of a frayed $20 bill, lying in a disordered heap of human bones, was found by Lou Westcott Beck, a Pasadena, Cal., explorer, who has just returned from the vicinity of Death Valley. Three prospectors who took a "short cut" from Death Valley last summer have never been seen again.

The bodies of Henry Fredericks, a shoemaker, and G. G. Cantua were found on the waterfront at Santa Barbara, Cal. Close beside Fredericks' body was a half filled bottle of poisoned beer. Cantua left a note indicating that he intended to take his life, because of ill health.

Oregon.

An examination of applicants for postoffice appointments was held at Gold Beach by Mrs. Elizabeth Eddy. Offices to be filled are those of Port Orford, Agness, Marial, Wedderburn, Denmark and Illahe.

Brooks Harlan, aged 5, died at Klamath Falls, when, in a fit of vomiting following an operation, food was injected into his windpipe.

Kansas Day will be observed July 9 at Ashland. There will be a basket picnic at Chautauqua park.

Springfield city council passed an ordinance prohibiting the solicitation of orders for intoxicating liquors.

Mr. and Mrs. Carl Minkler's 15-months-old son, who had wandered away, fell into the Deschutes river and was drowned, says a report from Wasco.

WHAT LABOR IS DOING

Illinois Unions May Adopt Oregon System.

Oregon Leads Movement.

The internationl union of steam and operative engineers, which meets in Peoria, Ill., next August, will have the initiative and referendum amendments to the constitution presented by delegates from the local of Portland. The amendments provide for a direct government by the initiative and referendum, with conventions only to be called by a demenad of a certain number of unions. Similar amendments were lost by only one vote last year, when William MacKenzie and James Maguire presented them at the convention. This time the proposed measures are more carefully drafted and are thought to be more acceptable. It is considered fitting that Oregon leads in this movement.

• •

Floor Layers' Entertain.

The hardwood floor layers gave an open house reception to the building trades in the Labor Temple Wednesday evening. Some 250 members and guests partook of the generous supply of refreshments, music and entertainment.

• •

E. J. Stack, who is secretary of the state federation of labor, is acting as an organizer for the central labor council for a few days and hopes to have some effective work to report within a week.

• •

Carpenters Elect Officers.

The following are the officers-elect of Carpenters No. 808: A. B. Senor, president; J. U. Dobbins, vice president; Will C. Shugart, recording secretary; J. F. Weatherby, financial secretary; J. C. Martin, conductor; E. S. Warner, warden; I. T. Lemon, auditor; J. U. Dobbins, O. E. Hibbs, and Ray Gibson, trustees.

• •

A committee of the bricklayers and carpenters are busy notifying contractors of an agreement between these two trades as regards working conditions on all jobs, and explaining the letter sent out notifying them to that effect.

• •

Teamsters Make Concession.

The teamsters have recently accepted a reduction in the wage scale of 25 cents a day after conference with their employers and careful consideration of the situation among themselves. "The wage scale is only temporary," said one of their leaders. "As soon as that rush of money to the pocket starts next fall that all the politicians, bankers, newspapers and boosters are telling us about, why, then, we expect to get our two bits back again."

To Protect Public Against Wildcatters

Edmonton Business Men Appoint Committee to Investigate Various Oil Stock Selling Propositions.

Edmonton, Alberta, June 12.—Flotations of oil stock in this city and district in the future will come under the censorship of the Edmonton Industrial association, a body of 700 representative business men, in an effort to protect the investing public against questionable and meritless schemes, and assist the attorney general's department of Alberta in routing "wild catters" and dishonest promoters and agents.

At the request of prominent brokers and leaseholders in this district, and representatives of companies in the southern part of the province, William J. Magrath ,president of the organization, has appointed a committee to investigate the various propositions offered to the public. It consists of George B. O'Connor, barrister; P. J. Mullen, coal merchant; A. T. Harrer, building contractor; H. C. Anderson, manufacturers' agent, and August Wolf, newspaper writer.

The committee will begin its work at once, issuing bulletins from time to time to advise the public of the merits of the various flotations of oil stocks. The committee will have the assistance of the attorney general's department and the provincial registrar and the police.

There were but two sympathy strikes in Canada last year.

PORTLAND CONTRACTOR CORRECTS RHEUMATISM AND STOMACH ILLS

B. F. Sullivan Is Promptly Relieved by the Akoz Mineral Remedy

B. F. Sullivan, a railroad contractor of Portland, residing at 110 Prescott street, East, has joined the ranks of Akoz boosters. He is asserting that the new California mineral cured him of rheumatism and stomach trouble of 15 years' standing. He used the Akoz remedies one month.

"I was foreman for some sewer work, but had to give up my position," said Sullivan, in speaking of his speedy recovery. "I was told to try Akoz. I did so, and am now better than I have been in years. I feel as thought further treatment is not necessary. I would like every one to know what Akoz has done for me. I will gladly furnish any information. Akoz has certainly done wonders for me."

What Akoz has done for Mr. Sullivan is no more remarkable than what it has done and is doing for thousands of others on the Pacific coast. This new California mineral that is proving such a formidable rival of radium is giving relief in countless cases of rheumatism, stomach, kidney and bladder trouble, eczema, catarrh, piles, ulcers and other ailments.

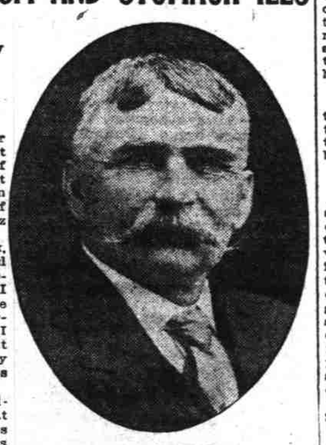

B. F. SULLIVAN.

Akoz is sold at The Owl and other leading drug stores, where further information may be had regarding this advertisement.

LATE REAL ESTATE AND BUILDING NEWS

Today's Happenings with the Builders, Architects, Contractors and Realty Brokers.

Jones Acquires Residence Property.

George A. Ross, one of the largest house building operators in Portland, has recently sold to R. F. Jones four parcels of residence property, two of them improved with new dwellings. One of the improved pieces is located on Kenilworth avenue, between Clinton and Division streets, which was sold for $3500, and the other is on East Twenty-ninth, near Bismarck, the sale price of which was $3000.

E. H. Thompson Buys in Jonesmore

The Umbdenstock & Larsen Homebuilders' Investment company has sold to Ernest H. Thompson two lots and a cottage in Jonesmore for $3050.

Taking Bids for New School.

School Architect F. A. Naramore is taking bids for the erection of a new grammar school at Fulton Park. Plans of the projected structure provide for a two story and basement fireproof building, the estimated cost of which is $30,000.

New Cathedral Projected.

It is currently reported that the Dominican Fathers are preparing to build a $150,000 stone cathedral at East Third and Halsey streets. Tentative plans have been submitted to the superior of the order, but the matter is being held in abeyance pending the return from the east in August of Father McMahon.

New Oregon Street Cottage.

House Builders Smith & Dodge have obtained a building permit for a one and a half story bungalow to be erected at 932 Oregon street, at a cost of $2000.

Real Estate Transfers.

University Land company to John Tyler Christian, Jr., undivided half lots 1, 2, 3, 4, block 149, University Park	$750
Rubn Cohen to T. Turshinsky, 25x75 feet in block 40, Caruthers addition	1
George W. Clarke and wife to J. E. Brown, lot 19, block 9, Marchmont, west 53 feet lot 12, block 29, Jonesmore	10
Provident Trust company to O. J. Sherman et al, west 48 feet lots 2, 3, block 2, Woodworth's addition	10
Robert W. Kinney to John J. Fraser, lots 2, 3, block 8, Fraser's addition	10
Provident Trust company to Esther A. Waldfogel, lot 2, block 2, Oberst	10
Same to same, lot 5, block 1, Boulevard addition	10
Same to Same, lot 17, block 1, Boulevard addition	10
Same to same, lot 18, block 1, Boulevard addition	10
Keynote Realty company to F. H. Lewis et al, lots 17, 18, block 6, Glen Harbor	10
F. H. Lewis et al to F. J. Richardson, lots 17, 18, block 6, Glen Harbor	10
Amanda Edgren, Admarx, to Rose City Park association, lots 10, 11, block 121, Rose City Park	25
Hartman & Thompson to D. P. Evans, lot "E," block 18, Parkrose	675
Same to same, lot "D," block 18, Parkrose	650
George C. Held and wife to J. B. Kennedy, lot 2, block 7, Central Albina addition	10
Erna Mauer and husband to F. J. Ryder et al, lot 10, block 4, Southwest Sunnyside	10
Sarah A. Yoder to Anson H. Hickman and wife, east 50 feet lots 1, 2, block 41, Rose City Park	10
George A. Ross and wife to R. F. Jones, north 30 feet lot 9, block 3, East Portland Heights	3500
Same to same, lot 11, block 17, South St. Johns	150
Same to same, lot 4, block 3, Magdalina Park	1100
Same to same, north 33 1-3 feet lot 3, block 15, Kenilworth	3000
Lelia M. Keady and husband to Anna L. Herrick, lots 4, 5, 6, block 60, Laurelhurst	10
J. A. Woodlock and wife to K. N. Stacher, lot 18, block 11, Willamette	10
Jacob Hass and wife to Louise Weinhard et al, executor, tract beginning northwest corner, 17.3 acres set apart to Margaret Neff, in section 29, township 1 north, range 1 east	1
Title & Trust company to A. W. Philpott, north half lot 1, block 12, Mallory addition	10
The Jacobs Stine company to Cornelius P. Leechan, lots 15, 16, block 11, Hyde Park	700
E. S. Brown and wife to C. E. Russell, lots 6, 7, block 8, South St. Johns (to correct former deed)	1000
Bankers' Investment company to Anna Crawford, lots 19, 20, block 22, Hyde Park	10
Portland Realty & Trust company to E. P. Chase, lot 4, block 2, lots 7, 14, block 3, Christensen's addition to Mt. Tabor	10
Josephine M. Ackley and husband to Edward A. Reineck, lot 3, Middleton Place (no block)	10
Mae E. Mayger to Georgia M. Jones, lots 5, 6, 7, 8, block 3, Harlem	10
Same to Kate V. Jones, lots 1, 2, 3, 4, block 3, Harlem	10
Portland Realty & Trust company to C. E. Mortenson et al, lot 2, block 12, Hawthorne Place	750
Thomas Vigars and wife to Frank S. Johnson, 41x116 feet, beginning 2831 feet east and 513.4 feet north of southwest corner Seldon Murray D. L. C.	10
Herbert U. Palmer to Henry S. Westbrook, undivided one half interest lot 8, block 14, City View Park	10
Anna L. Sherwood to H. M. Sherwood, lots 3, 4, 5, 9, 10, block 1, lots 9, 10, block 2 lots 9, 10 block 3 lots 1 5, block 4, Rosemont addition	1
F. H. Deshon et al to F. J. O'Donnell, lot 5, block 3, Fir Grove	425
Fred Gantenbein, administrator, to John C. Bruchner et al, lot 18, block 38, Tremont	200
Rosina Geiger to Oregon Electric Railway company, part lot 6, in subdivision L, block 28, Southern Portland	800
The Umbdenstock & Larson Homebuilders Investment company to Ernest H. Thompson, lots 4, 5, block 3, Jonesmore	3050
Emma McLean to trustee First African Methodist Episcopal Zion church, portion block 31, McMillan's addition to East Portland	10
Ralph W. Fisher et al, executors, to Guthrie Strom, lots 8, 9, block 5, Saratoga	1200
Base Line Land company to T. H. Brickell, lots 12, 13, block 2, Altamead	980
E. E. Merges to Frederick V. Holman et al, portion block 11, King's addition; also lot 7, block 1, Maryland Heights; also part lot 6, 1,	1

Building Permits.

A. Weinstein—Repair 1 story frame dwelling, 2d between Arthur and Meade; builder, D. Gurlen Mfg. Co.; $150.

Chester G. Murphy—Repair 2 story frame building, northeast corner 23d and Washington; builder, Portland Construction Co.; $2000.

Oregon Transfer Co.—Erect 1 story frame storage shed, 13th between Pettygrove and Quimby; builder, Thos. Muir; $1000.

W. H. Rees—Erect 1 story frame dwelling, E. 29th between Jarrett and Ainsworth; builder, D. C. Rees; $1200.

C. J. Miller—Repair 2 story frame apts., Broadway between Vancouver and Wheeler; builder, C. W. Miller; $200.

H. H. Harris—Erect 1 story frame dwelling, E. 34th between Division and Clinton; builder, Wm. J. Muir; $1500.

Coe A. McKenna—Erect 1 story frame dwelling, Maryland between Buffalo and Bryant; builder, same; $600.

Besie M. Teel—Repair 2 story frame dwelling, St. Clair between Wayne and Park; builder, I. K. Tuerck; $1200.

A. Reed—Erect 1 story frame dwelling, corner 36th and Center sts.; builder, same; $500.

August Gress—Repair 1 story frame dwelling, Going between Patton and Concord; builder, G. Rehbein; $100.

RAILROAD NEWS

Freight Houses Close Tomorrow.

The transportation committee of the Portland Chamber of Commerce announced yesterday that all local freight houses of all the railroads would be closed all day today to allow employes to attend the Rose Festival features. To make up for this, however, the houses will not close as usual Saturday afternoon, but will remain open from 3 until 5 p. m. for receiving and delivering freight.

• •

Special Party En Route.

A special party of delegates to the national conference of the Church of the Brethren at Seattle will pass through Portland in a special tourist car June 19. The party is from Dayton, Ohio. The car will arrive on a regular O.-W. R. & N. train at 11:40 a. m. and will pull out at 11 p. m. for the sound, allowing the visitors 12 hours in the city.

• •

C. H. Ketchum, superintendent of the Southern Pacific company's Stockton division, is in Portland attending the Rose Show. He is accompanied by his wife and daughter.

Friends Are Meeting.

Newberg, Or., June 14.—With a large attendance, the Oregon yearly meeting of the Friends' church began its twenty-second annual session yesterday, with Julius C. Hodson, presiding clerk, in the chair. The sessions will continue until Tuesday of next week. Not only is the attendance large from Oregon, Washington and Idaho, the three states that contain the local meetings of the yearly meeting, but visitors of note are present from outside the yearly meeting limits. Among these are Dr. Joseph John Mills, of Pasadena, Cal., general secretary of the five years' meeting of Friends in America.

Art Critic Loses to Rancher.

Los Angeles, June 12.—Mrs. Adele Bryant, former New York art critic, lost her suit for divorce from Solomon Bryant, a rancher, who, she alleged, ate with his knife and was "a stranger to the bath tub."

"Gets-It" for Corns on Your Piggy-Wiggies!

Quit Puttering With Corns. Use This Sure, New-Plan Corn Cure.

A few drops of "GETS-IT," the biggest seller in the world today of any corn remedy, is enough to spell positive doom to the fiercest corn that ever cemented itself to a toe. It's

These little toes had "GETS-IT" — These little toes had none.

good-bye Johnnie. You apply "GETS-IT" in two seconds—no fussing with plasters that don't stay put, with salves that make corns "pull" and make the toe beefy and raw, with knives, scissors, razors and diggers that make corns grow faster and that may cause blood poison from corn-cutting and corn-bleeding. "GETS-IT" shrivels up corns, they come right off. That's the new principle. It's just common sense. No more corn-pains. "GETS-IT" is safe, and never hurts the flesh. Get rid of corns and calluses.

"GETS-IT" is sold at 25c a bottle by all druggists, or sent direct if you wish, from E. Lawrence & Co., Chicago.

"GETS-IT" is sold in Portland by The Owl Drug Co.

Two Insane Men Escape the Asylum

Superintendent Steiner Is of Opinion That Guards Were Negligent of Duty; Patients Considered Dangerous

Salem, Or., June 12.—Attendants of the state insane asylum are hunting today for Allen Jay and Fred McDowell, two probably dangerous patients who escaped from the asylum yesterday afternoon.

The manner in which they made their escape is a mystery, unless, as Superintendent Steiner is inclined to believe, it was due to the carelessness of the attendants.

McDowell is a safecracker, shrewd and dangerous, and was committed from Multnomah. He was dressed in blue overalls and blue jumper, is about 36 years old, has a slight moustache, is of very good appearance, and is five feet, eight or nine inches tall, and weighs 165 pounds.

Jay was committed from Blachley, Lane county, where he had given considerable trouble. He wore a light shirt and no coat, and light trousers. He has rather a light complexion with deep set blue eyes and prominent chin. He is able to put up a good talk, and it is said one who is not familiar with the actions of insane persons might not detect anything the matter with him. He is five feet, 11 inches, and weighs 175 pounds.

PERMIT MUST BE SECURED

Warnings that children from 12 to 16 years of age must secure permits if they wish to work during summer vacations have been issued by the Child Labor commission. Permits may be secured at the office of the commission, 250½ Third street. Parents and employers are subject to arrest and prosecution if children work without permits. Pupils under 15 years of age receiving honorary promotion may secure permits before the close of the school term if they have permits from their teachers in writing.

Prominent Visitors Here.

William W. Ray, United States attorney for Utah, is in Portland on a business and pleasure trip. Mr. Ray, who is a recent Democratic appointee to his federal position, is here to argue a demurrer in Circuit Judge Cleeton's court in a controversy which involves the lease of the present Baker theatre property. He expects to leave for his home in Salt Lake City tomorrow.

Banker Pleads "Not Guilty."

Thomas G. Sheridan, the Roseburg banker, whose financial transactions caused him to be indicted on a charge of misappropriating national bank funds in the federal court, was indicted in the state courts charged with embezzlement, appeared in Judge Bean's division of the federal court yesterday and entered a plea of not guilty. The date for the trial was not set.

Chinese Student Dies.

San Francisco, June 12.—Lee Sing Chung, a Chinese student, shot by two other Chinese Tuesday night, presumably by mistake, died of his wounds.

District Attorney Charles S. Whitman is now formally in the field for the Republican nomination for governor of New York.

VISITOR TO CITY NOW ENTHUSIASTIC

Will Always Gladly Recommend Plant Juice Because It Did the Work in Short Time.

This statement is from Mrs. George Hubbard, of Minnesota, who is visiting her daughter, Mrs. Frank Harris at 394 Marguerite avenue, this city. She says:

"I was in bad health when I left my home in Minnesota but thought probably a change of climate would do me good. However, it did not and I had about given up hope of ever getting better. I had a severe case of dyspepsia, suffered greatly from nervousness and poor circulation, my hands and feet would get so numb and cold that I would often have to put them in hot water to start the circulation. I had rheumatic pains all over my body, slept very little and what sleep I did get did not seem to rest me and I felt tired all the time. I was almost a physical wreck when I commenced taking Plant Juice. I had not used half a bottle when I knew I had found the right thing at last. I kept on taking it and kept on improving, now I feel as if I could enjoy life again. My stomach is in fine condition, my nerves are steady and strong, I sleep good and wake up rested and refreshed, my circulation is splendid and my hands and feet are warm and natural. I am glad to recommend Plant Juice to all sufferers. I think it is a great remedy."

Plant Juice is truly a great remedy, try a bottle and be convinced. It helps others and it will help you. For sale at The Owl Drug Co. (Adv.)

Northwest News

Astoria Bonds Sold.

Astoria, Or., June 12.—Morris brothers of Portland were the successful bidders for the purchase of the $20,000 in 5 per cent school district bonds, issued by the school board of Astoria, for the purpose of raising funds for making the necessary improvements at the high school building. A premium of $101 was bid by the company.

The circuit court grand jury yesterday returned four indictments. Jep Jester, a soldier at Fort Stevens, was indicted for destroying a fence at Hammond during the celebration at Flavel on June 3. Thomas Scott was indicted for buying, receiving and concealing stolen property and for burglary from a box car. The alleged crime is alleged to have occurred at the S. P. & S. depot about ten days ago.

Dallas Bonds Carry.

Dallas, Or., June 12.—The special election to decide whether the city of Dallas should bond itself for $7000 for the construction of septic tanks and $5000 for the purchase of a fair ground site brought out more voters Wednesday than any election held here for several years. The principle interest waged around the proposition to buy the fair grounds, as it had been stated by those favoring the measure that if the site was not furnished the Polk County Fair would go to Independence. The measures both carried, the septic tank proposition receiving a majority of 228, and that for the fair grounds, 282.

Gold Ship in Port.

Seattle, Wash., June 12.—The steamship Humboldt, the "gold ship of the north," is in port with the first treasure cargo to reach Seattle this year from the Fairbanks, Alaska, district. The ship brought gold bullion valued at $300,000 and $3500 worth of gold dust from the Atlin district.

To Help Nature Shed a Bad Complexion

Beauty devotees are enthusiastic over the beautifying qualities of mercolized wax. Nothing discovered within recent years accomplishes so much, so quickly, without harm, at such small expense. The principal reason for its wonderful merit is that it works in harmony with physiological laws. Instead of hiding complexion defects, it removes them. It actually takes off the aged, faded, sallow freckled or blotchy cuticle, gently, gradually, causing no inconvenience. It is Nature's way of renewing complexions. When the natural process is retarded because of deficient circulation or nerve tone, mercolized wax comes to the rescue and hastens the skin shedding. The new complexion which appears is a natural one, youthful, healthy, exquisitely beautiful. If you've never tried mercolized wax, get an ounce of it at the drugstore, use at night like cold cream, washing it off in the morning.

Another natural beautifying treatment—for wrinkled skin—is to bathe the face in a lotion made by dissolving an ounce of saxolite in a half-pint witch hazel. This is remarkably and instantaneously effective. (Adv.)

You Can Have Soft White Hands

By Using Cuticura Soap Exclusively

And Cuticura Ointment occasionally. They succeed when others fail.

Samples Free by Mail

Cuticura Soap and Ointment sold throughout the world. Liberal sample of each mailed free, with 32-p. book. Address "Cuticura," Dept. 21H, Boston.