TOWN TOPICS

[150th DAY OF 1914.]

AMUSEMENTS

BEILIG—Eleventh and Morrison. Matinees daily. Lyman H. Howe Travel Pictures.
BAKER—Broadway and Morrison. Curtains 2:30 and 8:20. Baker player with Alice Fleming in "The Fighting Hope."
LYRIC—Fourth and Stark. Curtains, 2:45, 7:30 and 9. Newman-Foltz company in "Facing the Music."
PANTAGES—Broadway and Alder. Vaudeville. Curtains 2:30, 7:30 and 9:10.
THE OAKS—Amusement park.
COLUMBIA—Sixth between Washington and Stark streets. Motion pictures, 11 a. m. to 11 p. m.
PEOPLES—West Park and Alder streets. Motion pictures. 11:30 a. m. to 11:30 p. m.
STAR—Washington and Park. Motion pictures. 11 a. m. to 11 p. m.
GLOBE—Eleventh and Washington. Motion pictures, 12 m. to 11 p. m.
MAJESTIC—Washington and Park. Motion pictures, 12 m. to 11 p. m.

Today's Events.

Coterie Musical club reception to Northwest Music Teachers' association at the Benson at 4 o'clock.

Concert for Northwest Music Teachers' association at Lincoln High auditorium at 8:15 o'clock.

Fairy play, by Ainsworth school children, at Ainsworth school at 3 o'clock.

Return of Queen Theolma and princesses, Union depot at 10:50 o'clock tonight.

Tomorrow's Events.

Oregon Civic League, department of revenue and taxation, luncheon at Hazelwood at 12 o'clock.

Reception to merchants and manufacturers of Milwaukee by merchants of Portland, at Commercial club at 3 o'clock.

Oregon State Threshermen convention at W. O. W. hall, east Sixth and East Alder streets at 1 o'clock.

Republican State Central committee meets at Imperial hotel at 10 o'clock.

Northwest Music Teachers' association annual convention, Ellers' Hall.

Today's Forecasts.

Portland and vicinity: Showers this afternoon and tonight; Tuesday probably fair; southwesterly winds.

Oregon: Showers this afternoon and tonight; Tuesday generally fair with rising temperatures; southwesterly winds.

Washington: Showers tonight. Tuesday generally fair except showers northwest portion; rising temperature Tuesday except near the coast; southwesterly winds.

Idaho: Showers tonight; Tuesday generally fair with rising temperature.

Weather Conditions.

An area of high pressure overlies the Appalachian Highland and the pressure is increasing over the Pacific Slope. Over the central portion of the United States the pressure is low. Precipitation has occurred in the last 24 hours in California, Utah, Colorado and most of the northern states; also in western Canada. The rainfall was heavy in eastern South Dakota. In general, temperatures are below normal west of the Plains States and above normal throughout the rest of the country.

The conditions are favorable for showers tonight in this district and for generally fair weather Tuesday except in northwestern Washington where there will probably be showers. It will be slightly warmer Tuesday except near the coast.

THEODORE F. DRAKE,
Acting District Forecaster.

Observations.

STATIONS—	Temperature. At 5 a. m., Pac. Coast time.	Highest yesterday.	Lowest last night.	Wind velocity, 5 a. m., Pac. Coast time.	Precipitation in last 24 hours.
Baker, Or	38	56	38	6	.22
Boise, Idaho	40	58	40	4	.14
Boston, Mass.	74	84	66	8	0
Chicago, Ill.	78	92	76	12	0
Denver, Colo.	48	72	48	6	0
Duluth, Minn.	62	72	60	12	.12
Eureka, Cal.	46	58	46	4	.02
Fresno, Cal.	50	66	50	6	.10
Galveston, Texas	80	84	78	10	0
Havre, Mont.	48	70	44	4	0
Jacksonville, Fla.	78	90	74	4	0
Kansas City, Mo.	70	90	70	18	0
Lewiston, Idaho	48	....	46	4	.04
Los Angeles, Cal.	54	66	52	4	.08
Marshfield, Or.	48	60	48	4	.18
New Orleans, La.	80	96	74	4	0
New York, N. Y.	70	80	68	14	.10
North Head, Wash.	50	52	50	16	.08
No. Yakima, Wash.	46	68	46	4	0
Phoenix, Ariz.	62	82	62	6	0
Pocatello, Idaho	44	60	44	6	.08
Portland, Or.	50	60	50	10	.06
Roseburg, Or.	48	60	48	4	.08
Sacramento, Cal.	50	66	50	4	0
St. Louis, Mo.	78	94	74	16	0
St. Paul, Minn.	76	86	74	14	0
Salt Lake, Utah	50	64	48	4	10
San Francisco, Cal.	48	58	48	4	0
Seattle, Wash.	48	52	48	16	.60
Sitka, Alaska*	54	56	42	4	0
Spokane, Wash.	46	60	46	12	.01
Tacoma, Wash.	48	56	48	10	.84
Tatoosh Island, Wash.	50	50	50	4	1.34
Valdez, Alaska*	52	56	46	8	0
Walla Walla, Wash.	50	64	48	8	.06
Washington, D. C.	78	88	68	4	0

*P. M. report of preceding day.

When You Go Away
Have The Journal sent to your Summer address.

Son Will Be Sent Home.—Charles Westphal, watchman for the O.-W. R. N. at Cascade Locks, and only support of his aged mother at that place, was located in Portland yesterday by Detective Hawley, who will send the young man back home at 4 o'clock this afternoon. Word reached the local authorities that unless the son could be found and sent back to support the 73-year-old mother, she would have to be cared for by the county. When Westphal left home early last week, he took all the money in the home, leaving the mother penniless. Friends supported her the best they could during the week. The son has been in Portland, he told Municipal Judge Stevenson this morning, drinking and spending the money.

Salvation Army Memorial Held.—Union memorial services for members of the Salvation Army who were lost when the steamer Empress of Ireland sank in he St. Lawrence river 10 days ago, were held yesterday afternoon in the First Methodist church at Third and Taylor streets. Rev. J. W. McDougall, district superintendent of the Methodist church, presided, and other speakers were Revs. J. K. Hawkins, Luther R. Dyott and Frank L. Loveland. Rev. Frank W. Gorman sang two solos and Captain Frank C. Genge, of the Salvation Army, read the twenty-eighth psalm. Captain John W. Andrews was the only Salvation Army official to speak. The church was nearly filled with the audience.

Oregon Civic League Meeting.—At tomorrow's weekly meeting of the department of revenue and taxation of the Oregon Civic league, to be held at noon at the Hazelwood restaurant, the final report of the committee on "questions for candidates" will be discussed. The committee has prepared a report giving five questions each on the subjects of taxation and revenue, as applicable to present and proposed legislation. It is the plan to send each candidate for the legislature a complete set of these questions, and not only solicit a reply, but invite him to appear before the department and speak to any one or more of the subjects on which he desires to be heard.

Bridge Gateman Hurt.—An automobile driven by William White last night struck E. Coffee, gateman on the steel bridge, slightly bruising him. The gateman stepped from the gate house to the center of the roadway, when the auto passed.

New Buffalo in Zoo.—The big buffalo from Yellowstone National Park arrived in Portland yesterday and was immediately taken to the corral in the Washington Park zoo. He is 3 years old and in the best of condition. Little trouble was experienced in getting the animal from the train to the park, a truck and four horses being used to haul him. His journey to Portland was started last Monday and before reaching the railroad he had to travel 60 miles in a wagon. A special car had to be used to convey him to this city, the door of an ordinary express car being too small for him to get through. The zoo now has two more baby elk. One was born Friday and the other yesterday. They are the first born in the zoo this year.

No Complaint Made.—Dr. Charles A. Pryor, moving picture prostographer arrested last week on a telegraphic warrant from San Francisco, upon which he was dismissed Saturday evening by Governor West, failed to complain this forenoon to the detectives against L. F. Cowan, who he is reported to have accused of selling a lot belonging to him. In a lengthy interview given yesterday by Dr. Pryor, Cowan is accused of getting possession of the deed to the lot, which is in Los Angeles, a bill of sale to the physician's auto and a charge against the Pryor estate.

Decided on Water Cure. — David Jones, 22 years old and employed as hotel porter, decided yesterday afternoon to quit drinking liquor by committing suicide. Going to the foot of Washington street, Jones jumped into the water, but was rescued by the harbor patrol. In the municipal court this morning, the porter told Judge Stevenson he would go to an eastern Oregon county, where liquor is hard to obtain, if the judge would give him a chance. As Jones appeared nervous, the judge directed he be held at the Linnton rockpile 30 days to allow him time to regain himself.

Hung Jury Discharged.—After being out from early afternoon Saturday until 11 o'clock the same night, a jury before which A. Carr was tried for obtaining money under false pretense was discharged by Judge Morrow because its members were hopelessly disagreed. It was reported that the jury stood five to seven for acquittal. Carr, a creamery man, was charged with having secured nearly $400 from the liquor firm of Dahl & Penne by giving them a check on a bank where he had only a few dollars.

Would Stop Dock Builders.—Steps are to be taken to prevent the Ukase Investment company from building a wharf near the south side of Clay street on the Willamette river owing to the close proximity of the big 30-inch pipe carrying Bull Run water across the Willamette river. The matter was discussed at a meeting of the heads of the water bureau this morning, and Commissioner Daly requested that City Attorney La Roche start proceedings to stop the construction of the dock.

Cascade Locks Home Robbed.—H. C. Levy, of Cascade Locks, early this morning reported by long distance telephone that his home was entered last night and robbed of several pieces of jewelry. Among the articles taken were nine stick pins, four rings and a watch. T. F. McLane, 606 Tenth street, reported yesterday that a sneak thief entered his home Saturday night and stole $26 in cash, a ring and revolver. Entrance was gained by way of an open pantry window.

Garden Inspection Friday.—It is anticipated that a large number of local people will be the guests of L. R. Alderman, city superintendent of schools, and M. O. Evans Jr., supervisor of garden work, at the annual inspection of Portland's school gardens. The party will assemble at the court house, Fourth street entrance, at 8:30 a. m. Friday, June 19. Lunch will be served the party by the domestic science class of the Washington high school.

Margaret Is Lost.—What has happened to Margaret, "Our Mutual Girl," who has become lost in New York, is the all absorbing topic of the followers of this favorite serial production being shown at the Columbia. Efforts of the police and private detectives to find any trace of her have failed. The present chapter of this serial is replete with sensational features. It will be shown today and tomorrow. Do not miss it.—Adv.

Officers Are Installed.—Multnomah Typographical Union No. 58 met in Moose hall Sunday afternoon and installed the new set of officers for the ensuing year, as follows: W. F. Otto, president; D. O. Gallup, secretary; G. E. Willard, reading clerk; Jas. L. McCown, sergeant-at-arms; H. E. Hall, doorkeeper. The financial report showed a reserve fund of over $5000 and a membership of over 300.

In Honor of Late Bishop.—Chopin's Marche Funebre played in honor of the late Bishop Charles Scadding was the feature of the regular monthly organ recital by Lucien E. Becker, at Trinity Episcopal church last night. Mr. Becker with the exception of the one Chopin selection, confined his program to works of American composers. The next recital will be given September 6.

Substantial Increase Noted.—The library reports show a total circulation for May of 78,086 volumes, an increase of 3504 over the corresponding month of last year. The circulation department of the Central library has arranged near the new book rack a small collection of books in order to assist those who may desire to select their vacation books. This collection will be changed each week.

Young Man Arrested.—What to do with Harry Fuller is a puzzle for Municipal Judge Stevenson and Deputy District Attorney Deich. Fuller is under a charge of larceny. On May 1, the young man was released from the state prison at Walla Walla, Wash., where he served 18 months for stealing. The records also show he has been in a reform school in Colorado, and has been in trouble in other cities. Fuller told the judge this morning he stole a grip from the Union depot, because he could not get work. He is also accused of taking a gun from another place. Since the court could not determine what to do, the case went over until this afternoon.

Misunderstood Signals.—Mrs. A. J. Hockinson was before the municipal court this morning for violating the traffic law by not obeying the signals of a traffic patrolman Friday afternoon. Patrolman Ellis, stationed at Second and Morrison streets, said the woman drove her auto east, when traffic was going north and south. Mrs. Hockinson said she understood trafic was signaled to move eastward. The judge continued sentence.

Fernwood School Meeting.—The meeting of the Fernwood Parent-Teacher association has been postponed to Tuesday, June 16, at 2:30 at the Fernwood school. Miss Jessie Millard, the children's librarian at Central library, will give an address on "Children's Literature."

Mazamas' Strawberry Picnic.—Tomorrow evening the Mazamas will have a strawberry picnic at the farm of J. M. Mason. The members will leave town at 6:45 p. m. on the Cazadero train and go to Errol station, taking a short walk to the farm.

Visitor to Lead Meeting.—Colonel P. W. Scott of Seattle will lead a united meeting of the Portland Salvation Army in the hall at 207 Salmon street this evening, commencing at 8 o'clock. All of the local Salvationists will be in attendance.

Woman Granted Divorce.—Jennie Edwards today was granted a divorce from Benjamin Edwards by Circuit Judge Gatens and the custody of their 13-year-old son. She charged desertion.

We Represent Quality and Service.—Fir and oak cordwood, four foot and short slabs. Knight and Rock Springs coal. Albina Fuel Co. (Adv.)

Steamer Jesse Harkins for Camas, Washougal and way landings, daily except Sunday. Leaves Washington street dock at 2 p. m. (Adv.)

Dr. Belle C. Ferguson has returned and opened offices, Stevens bldg., Washington and West Park. (Adv.)

Dr. Frank E. Smith, formerly of Salem, has located at 1004-5 Stevens bldg. (Adv.)

Dr. E. C. Brown, Eye, Ear. Mohawk building. (Adv.)

Special Prizes for Best Seven Roses

Awards to Be Made at Rose Show, Which Opens at Central Library Tomorrow; No Second Awards.

Special prizes for the best seven-rose exhibits, with no second awards, have been announced by the Portland Rose society for the Rose Show which will open at the Central library building tomorrow afternoon at 2 o'clock. The prizes will be given on the following classes:

Seven Mrs. John Laing, prize donated by Portland Union Stockyards.

Seven Richmond, prize donated by G. W. Kleiser.

Seven Joseph Hill, prize donated by Franklin T. Griffith.

Seven Madame Melanie Soupert, prize donated by C. C. Colt.

Fire Spreads Quickly; Damage is $8000

Blaze at Twenty-third and Washington Streets Destroys Grocery Store and Small Shops.

A blaze that started in the kitchen of the King Hill delicatessen at Twenty-third and Washington streets early Sunday morning increased to a fire that caused $8000 damage to the buildings on this corner. The Portland Oyster company, Roberts' grocery, and shoe shop on Twenty-third street were destroyed, while the barber shop, confectionery store, part of the drug store and a tailor shop on Washington street were damaged.

Murlark hall, one of the popular dancing pavilions of the city, was practically ruined. The water system in this building worked when the fire reached the hall, which prevented the blaze from extending eastward. Water caused as much damage as the fire.

For Governor of Nebraska.

Lincoln, Neb., June 8.—Richard Metcalf, vice chairman of the committee to arrange for the formal opening of the Panama canal, announced here today his candidacy for the Democratic nomination for governor of Nebraska.

The End of "Fearless Charlie."

Chicago, June 8.—Trying a new machine, "Fearless Charley" Balke, motorcyclist, rode into a steam roller in a cloud of dust and was instantly killed.

Public Library Notes

At the Central library the following events of interest are scheduled for the near future:

Commissioner Dieck will have on exhibition in the lower floor lobby his charts of public work that attracted so much attention in Reed college.

This evening, Oregon Congress of Mothers, reception to Mrs. F. S. Myers.

The Nebraska society meets this evening.

The Grade Teachers' association has its last meet for the school year next Wednesday evening.

The Rose Show will be held Tuesday and Wednesday, June 9 and 10.

Prize essays for schools next Tuesday evening.

Home Economic association Wednesday evening.

Examinations for entrance to Harvard college, June 15 to 20, inclusive.

Student Gives Up Fight With Poverty

Charles Bungaard Kills Himself in Cabin on Mount Tamalpais Rather Than Struggle for Education.

Berkeley, Cal., June 8.—Word was received that Charles Bungaard, who studied law at the University of California whenever his means permitted, had shot himself dead just outside his cabin on Mount Tamalpais rather than continue the fight he was making against poverty.

Rose Is Cultivated for Beauty Not Value

Pastor Tells in Sermon Why Portland Named After Flower Instead of Some Commercial Product.

"The Rose, the Festival and the Rose of Sharon" was the sermon topic of Rev. S. R. Hawkins, of the Central Christian church yesterday morning, and in the discussion, he explained why Portland is called the Rose City instead of being named after some of its other products, such as lumber, grain and fruit.

"Lumber, wheat, hops and livestock belong wholly to this world. They appeal only to the flesh," Mr. Hawkins said. "We value them because we can convert them into gold. The rose, though material, is not, excepting in a restricted sense, a commercial product. We cultivate them for their beauty and fragrance and for decorative purposes, to beautify the home, the office, the church, the banquet hall, the store and even the graves of our beloved ones. Portland roses stand for the beautiful in art, life, in conduct and character. Nothing is freer from sham, shoddiness and deceit than a newly opened rose. It stands for unselfishness, charity and love and seeks not to withhold its beauty and fragrance from the passerby."

Welcome, Begum of Bhopal.

Seattle, Wash., June 8.—Her highness, the Begum of Bhopal, of Bhopal state, India, may stroll the University of Washington campus next year along with American "co-eds" and "rah-rahs." She has written the registrar for information and says she may take a run over here next fall for added experience in a school of the United States.

A three room suite, especially suited for the requirements of doctors, can now be obtained in The Journal building. (Adv.)

Alleged Poisoner Starts South.

Los Angeles, June 8.—Accompanied by two police detectives, Mrs. Georgia Simmons Burke, who confessed to sending poisoned candy to Mrs. William Dagg of San Diego, left Los Angelous today for San Diego. Mrs. Burke was composed today after a night's rest here. She denied any intention of killing any member of the Dagg family.

"June Time, Rose Time, Good Time, Portland"

Great Rose Festival Week Sale!

Mid-Summer Hats
1/2-Price

—Hundreds of them—the most beautiful Midsummer Millinery creations you ever laid eyes upon—and all at exactly half price!

—This is the Rose Festival Week offering at Portland's Emporium that is sure to mean a record week for us.

—All-White Hats, All-Black Hats, Black-and-White Hats, lovely Leghorns and Hemps, trimmed in every new and conceivable way.

—Regular prices range from $5 to $30. All this week at precisely half the original marked prices! It's the season's most supreme Millinery Sale. Come tomorrow!

See Our Window Displays

PORTLAND'S EMPORIUM
124-126-128 Sixth St.
Just a Step off Washington

Largest Showing of Fine Panamas in Portland

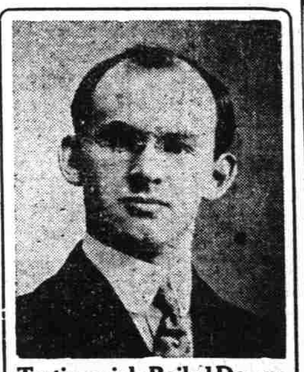

Testimonials Boiled Down:

"DAYTON GLASSES served me splendidly in the art galleries of Paris and amid the scenery of Switzerland." — A Scholar and Writer.

"DAYTON GLASSES met my requirements ten years ago after others had failed. I have worn none other since."—Eastern Oregon Attorney.

"DAYTON GLASSES have given me comfort as have no others. My left eye (now perfectly fitted) had been a puzzle to many specialists." —Portland Merchant.

WE CAN DO AS MUCH FOR YOU.

DAYTON
EYESIGHT SPECIALIST,
508-9 Swetland Bldg., Fifth Floor Fifth and Wash.

LOW ROUND-TRIP FARES EAST
DAILY
JUNE 1 TO SEPT. 30
via the "MILWAUKEE"

ROUTE OF THE ALL-STEEL TRAINS.

FROM
PORTLAND and All Other Points in the Northwest to

Boston	$110.00	Minneapolis	$ 60.00	St. Paul	$ 60.00
Buffalo	92.00	Montreal	105.00	Washington	107.50
Chicago	72.50	New York	108.50	Winnipeg	60.00

Proportionately reduced fares to Many Other Points in the East. Return through California at slightly higher fares.

FINAL RETURN LIMIT, OCTOBER 31, 1914
Liberal Stopover Privileges. Choice of Routes Returning
TWO ALL-STEEL TRAINS EAST DAILY
"The OLYMPIAN"—"The COLUMBIAN"

For additional information, call on or address
E. K. GARRISON,
District Freight and Passenger Agent
CHICAGO, MILWAUKEE & ST. PAUL RAILWAY
Third and Stark, Portland

$20 and $25
Benjamin
Suits

for men of various ages and sizes are strictly in a class by themselves. The style, the finish and the fit bespeak the reputation of the makers. You risk no disappointments when you buy.

Benjamin Clothes
Suits also for $30 and $35

Buffum & Pendleton
Morrison St., Opposite Postoffice

SOL DUC
MAGICAL WATERS
"FROM THE HEART OF THE OLYMPICS"

Remarkable Scientific Analysis

Striking evidence of the value of Sol Duc Still Water in a medicinal way is given by the official analysis of the Department of Chemistry, University of Washington.

"Such waters increase metabolism, dissolve uric acid and allay irritation of the mucous membrane of the urinary tract. They have therefore been used with excellent results in treating acid dyspepsia, rheumatism, gout and diabetes, and are of value in breaking up and eliminating uric acid deposits and uric acid, sand and gravel."

Sol Duc Sparkling Water is the table drink supreme, and ideal blend. At Grocers', Druggists', Clubs' and Cafes.

Sol Duc Hot Spring Hotel, at Sol Duc, Washington, now open. Double daily boat service from Seattle. Hotel rates $2.50 and up. Write to Sol Duc Mineral Water Co., Seattle, U. S. A.

F. ZIMMERMAN & CO.
Distributors to Liquor Dealers
BLUMAUER, FRANK & CO.
WOODARD, CLARKE & CO.
Distributors to Drug Trade.
Water Distributors.

Low Rate Excursion and Circuit Tours East
TO

Chicago	$ 72.50	Pittsburg	$ 91.50
St. Louis	70.00	Memphis	79.90
Kansas City	60.00	Albany	104.10
Omaha	60.00	Baltimore	107.50
St. Joseph	60.00	Montreal	105.00
Sioux City	60.00	Portland, Me.	110.00
Denver	55.00	New York	108.50
Colo. Springs	55.00	Washington	107.50
Indianapolis	79.90	Philadelphia	108.50
Detroit	83.50	Boston	110.00
Buffalo	92.00		

Daily June 1st to Sept. 30th
Liberal Stopovers Return Until Oct. 31s

These fares may be utilized to many other destinations and for Circuit Tours through the West that will include Denver, Omaha, Kansas City, Minneapolis, St. Paul, St. Louis, Chicago

4 Through Trains Over the Burlington

THE ORIENTAL LIMITED: Great Northern-Burlington—train de luxe to Chicago, 300-mile daylight scenic ride along the upper Mississippi.

ATLANTIC EXPRESS: Northern Pacific-Burlington—to Chicago, via the Twin Cities, arriving Chicago at noon, for connection with all non-excess fare and limited trains beyond.

MISSISSIPPI VALLEY LIM.: Northern Pacific-Burlington—the direct Southeast line through Billings, to Denver, Omaha, Kansas City and St. Louis.

SOUTHEAST EXPRESS: Great Northern-Burlington—via Billings and direct Southeast main line to Denver, Omaha and Kansas City.

Burlington Route

In planning your journey, consult the Red Folder; it will quickly show you how well Burlington lines from Minneapolis, St. Paul, Billings or Denver, may be utilized in a circuit tour, or address the nearest agent or the undersigned.

A. C. SHELDON, G. A.
No. 100 Third St., Portland, Or.
Telephone, Main 668; Home A-1245.

CELESTINS
VICHY
Owned by and bottled under the direct control of the French Government
Natural Alkaline Water
Used at meals prevents Dyspepsia and relieves Gout, Indigestion and Uric Acid.
Ask your Physician
Note the Name
CELESTINS

THE OLDEST RELIABLE PAINLESS DENTAL CO.

Our skill is acknowledged and our promptness in finishing work in one day when required is appreciated by out-of-town patrons.

Dr. Wise is a false-tooth expert. There is "ALWAYS ONE BEST" in every calling, and Dr. Wise lays claim to this distinction in Oregon. 27 years' experience.

What we can't guarantee we don't do.

Low Prices for High Grade Work

Good Rubber Plates, each $5.00
The Best Red Rubber Plates, each $7.50
22-K. Gold or Porcelain Crown $3.50 and up

Wise Dental Co.
RELIABLE PAINLESS DENTISTS,
Phones—Main 2029 A-2029.
122½ Third St., Failing Bldg., S. E. cor. Third and Washington.

SCHWAB PRINTING CO
BEN F. GREENE, PRESIDENT
245½ STARK STREET

APPETIZING—DELICIOUS
Yamhill Crawfish
Now in Season
Hof Brau-Quelle
Entrance on Sixth Street
Also on Alder Street

BIG 3
BEAR
BEAVER
ROSE CITY

SS. BEAVER
Sails 9 a. m., June 11th, for
SanFrancisco
Los Angeles
LOW RATES, including berth and meals
(Thru tickets to all points)
The San Francisco & Portland S. S. Co.
Third and Washington
(With O.-W. R. & N.)
Telephone Marshall 4500, A-6121

F. W. BALTES & COMPANY
PRINTERS
FIRST & OAK STREETS
TELEPHONES: MAIN 165 · A1165

Oregon Humane Society
67 Grand Ave. N., between Couch and Davis. Phones East 1423, B-2513.
OPEN DAY AND NIGHT.
Report all cases of cruelty to this office. Lethal chamber for small animals. Horse ambulance for sick or disabled animals at a moment's notice.