WORK STARTED UPON SECOND CHURCH OF CHRIST, SCIENTIST

This Will Be Fourth Edifice to Be Erected by Scientists in Portland.

TO COST ABOUT $40,000

Interior Decorations Will Be Carried Out in a Simple, Yet Dignified, Manner—Seating Capacity.

The Second Church of Christ, Scientist, which has been holding services for several years in Woodmen's Hall, at East Sixth and East Alder streets, has just begun the construction of a new edifice at the northwest corner of East Sixth street and Hoiladay avenue. This is the fourth church building to be erected by the Christian Science denomination in Portland.

The First church completed its building at Nineteenth and Everett streets in 1911. The Third church built at East Twelfth and Salmon a year ago, and the Fourth church opened its new building at Emerson street and Vaucouver avenue the early part of this year. The design of Second church is of the classic order, Doric columns being used in the portico. George Foote Dunham is the architect. The style has been chosen because of its dignity and simplicity and its adaptability to the requirements of the simple order of services of the Christian Science church.

The building will face south, and cover practically the entire quarter block, with small terrace and lawn on the street frontages. The construction is to be of concrete and interlocking tile, and the exterior of gray stone finish, with white trim. The dome and roof will be of metal.

From the portico, entrance will be gained through wide doors to an ample foyer, which will open into a Sunday school room of 450 capacity. On this floor will be the directors' room and check rooms. Wide staircases will rise from the foyer to the auditorium, which will seat about 1000 persons. At the front of the auditorium will be the readers' desk, and adjacent to the platform the rooms for readers, soloists and organist, and a small nursery room.

The interior decorating will be carried out in a simple and dignified style, in keeping with the architecture. The woodwork will be in old ivory finish, and the pews in soft gray. The walls will be of a warm gray, carpets of old blue, and the hardware in silver finish. Opalescent glass of one tone will be used in the windows.

A modern system of steam heating will be installed in connection with a fan ventilating system, an indirect electric lighting system, placed behind the cornice in the auditorium will give the appearance of daylight at all times. The cost of the building complete will be approximately $40,000. Brubaker Construction company has the contract for the superstructure. The church will be ready for occupancy some time in the early fall.

Service to Be Held By Young People

The service tomorrow night at the East Side Baptist church will be turned over to the young people's organizations. A male quartet, composed of Dr. J. J. McMichael, Walter Dicken and Ausby and Hal Bishop, will give several musical numbers and Miss Chrissy McPherson will speak on the organization and growth of the Baptist Young People's Union in the United States.

Leslie Werschkul will speak of the social service work that societies can accomplish; John Williams will discuss the society as an evangelizing force; Miss Grace Clark will discuss the missionary element of the society; Miss Epsie Cox will take up the value of conferences and conventions; Fred Bertz will speak of the spiritual development of the society and Rev. W. O. Shank, the pastor, will deliver an address on the relation of young people's societies to the church work. All talks are limited to five minutes.

The service is held in response to a request on the part of the B. Y. P. U. of America that the third Sunday in May be set aside for special observances in order that the importance of the society may be fully set before the balance of the church people.

Young People Will Take Picnic Trip

The annual meeting of the Baptist Young People's Union City association will be held as a picnic at Bonneville park Memorial day. Arrangements have been made for a special train to carry the crowd. The voting and the transaction of business will be in the hands of delegates elected by the various unions. Rev. W. O. Shank will be the principal speaker of the day. Work along social service lines of educational and religious endeavor among newly arrived immigrants will be suggested by Mr. Shank. The city association was organized just a year ago.

Young Men to Have "Potluck" Supper

A "potluck" supper in honor of the young men's class known as "The Builders," was given by the Daughters of the Kingdom class of the East Side Baptist church at the home of Mrs. F. E. A. Smith, the teacher of the latter organization, on Seventy-second street in the Mount Scott district Tuesday night. About 50 people were present. The usual social activities, following a short business session, were held.

Will Assemble in First Union Meeting

Members of the Christian churches of Portland will assemble in a union meeting at the First Christian church, Park and Columbia streets, tomorrow afternoon at 3 o'clock in the first gathering of a kind that it is hoped may be held quarterly. The meeting will be one of fellowship purely, and the ministers of 10 Christian churches, together with their laymen, are excepted to attend. Rev. R. E. Maxey, of the Kern Park Christian church, will preside and be a speaker.

MANY UNIQUE FEATURES MAKE CHURCH VERY POPULAR

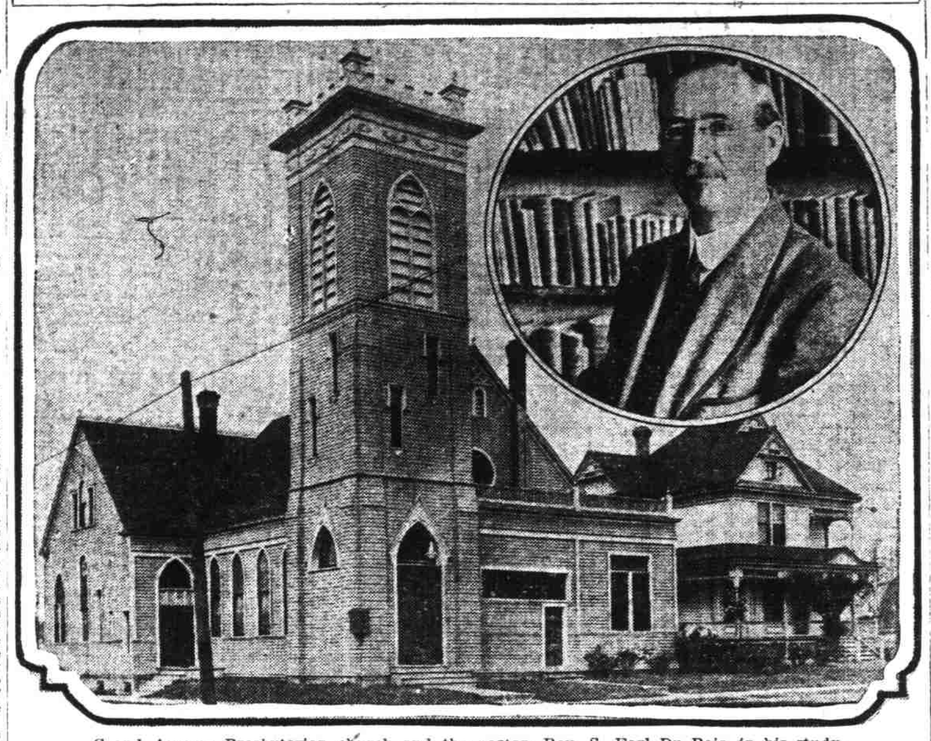

Grand Avenue Presbyterian church and the pastor, Rev. S. Earl Du Bois, in his study.

Rev. S. Earl DuBois has been pastor of the Church of the Strangers, otherwise known as the Grand Avenue Presbyterian church, for over eight years, and in that time, through several unique features, the institution has come to be one of the best known in the city.

At the time of Mr. DuBois' coming, the people of the church were completely discouraged. Less than 25 people were present to hear his first sermon. The church building was badly in need of repairs and paint. The board of home missions supplied the entire support of the pastor.

But the pastor secured great response to his ideas of upbuilding. The congregation grew and grew, and soon it came to be known as the church with a welcome for every stranger. Strangers saw the large sign on the church, "Church of the Strangers," and attended a service to see what it was. They received such a welcome that they came again, and before long were heart and hand in welcoming other strangers.

One stranger told the pastor recently that it took him from 20 to 30 minutes to get out of the church, because so many wished to shake hands and give him an invitation to return.

With its increased membership, the church has not lost its enthusiasm for welcoming strangers. It has now a membership of near 200. The Sunday school is much larger, both in membership and attendance, than the church.

Under the leadership of the pastor's wife, the primary department has increased in membership to over 100 children, and is one of the well organized little folks' schools of the city. So flourishing is the school in every department that an addition to the present building is already being planned. This will provide more room for the Sunday school, the Christian Endeavor societies and the social service work.

Since Mr. DuBois' pastorate, the church has never been in debt. Last year the church sent away $500 for missionary work. The pledge is larger this year.

There is a flourishing missionary society and three branches of the Christian Endeavor at the Strangers' church. The Senior society has a reputation among the other similar city organizations because of its large meetings, efficient committee work and the model business and social meetings held each month. At the social meetings the spirit of fellowship and good will reigns. Strangers, as well as the regular members, are made to feel completely at home.

One section of the church is reserved for the deaf people, and Mrs. F. C. Metcalf interprets the morning sermon to them. As this is the only church in the city having such a service, it has become an especially interesting feature to strangers. On "Go to Church Sunday" 63 of these deaf people attended the morning service.

Through the efforts of this church, two other churches have been organized. They are the Third and Fourth United Presbyterian churches. Both have good buildings, and are rapidly growing in numbers.

Each Sunday morning Mr. DuBois preaches a five-minute sermon to the children and youngsters attracted by all kinds of special inducements. The boys have an active club, and a baseball league. Picnics, parties, hikes, launch rides and socials are regular affairs.

The greatest asset of the church is its crowd of pushing, enthusiastic young people, of whom the congregation is almost entirely made up.

WHAT CHURCH MEMBERS AND CLERGY ARE DOING

Silver Anniversary.

The silver anniversary of the foundation of the Epworth League will be celebrated with a special program by the members of Unity Chapter of Central Methodist church, Sunday evening. The following officers, who were recently elected, will be installed during the service: President, Mrs. E. B. Hickman; first vice-president, Charles H. Thornell; second vice-president, Miss Alice Rarick; third vice-president, Miss Irene Johnson; fourth vice-president, Miss Margaret Mallory; secretary, Ralph M. Walter; treasurer, Miss Ogot Christianson; musical director, Miss Fay Wentz; organist, Miss Vera Craven.

* *

Shakespearean Readings.

A reading of selected scenes from Shakespeare's "Julius Caesar" will be given during the social hour at the meeting of the Triangle of the First Presbyterian church Monday night at the church house, 454 Alder street. A group of members of the organization will give these scenes under the leadership of Miss Anne Chalmers. During the self-improvement hour there will be a discussion of "Survivals in Custom," and during the Bible study hour an address and discussion of "The Events of Thursday of Passion Week in the Life of Christ" will be heard.

* *

Sermons to Young People.

Five sermons, vocational in nature, and addressed to young people along the general topic of how to win in life, are to be delivered on the five Sunday evenings, beginning tomorrow, by Rev. Luther R. Dyott, pastor of the First Congregational church. "The Battles of Young People" will be the first topic. On May 24 the subject is "The Battles of Civilization." Topics on succeeding Sundays are: May 31, "The Battles of the Twentieth Century Business Man"; June 7, "Men and Women Who Save the Day," and June 14, "The Joys of Victory."

* *

Loyal Sons Entertained.

The Loyal Daughters' class, composed of young men of the Central Christian church, entertained the Loyal Sons' class, composed of young men of the same institution, at the home of the pastor, Rev. S. R. Hawkins, Thursday evening. About 40 young people were present. Roses figured most prominently in the decorations. Mrs. H. L. Ganoe is teacher of the Loyal Daughters, and C. H. Chambreau is teacher of the young men.

* *

Matron in Charge.

Adjutant Nora Hudspeth, matron in charge of the Salvation Army Rescue Home, on the east side, will conduct the services at the Salvation Army hall at Second and Ankeny streets tomorrow evening. The other usual services will be held during the day.

* *

Religious Education.

Rev. Robert W. Gammon, of Chicago, district secretary of the Congregational Sunday School society, assisted by Rev. Miles B. Fisher, coast educational secretary of the same society, will conduct a conference on religious education Tuesday, May 26, at the First Congregational church.

* *

Evangelist to Talk.

Evangelist A. A. Yerex, of the International Bible Students' association, will speak Sunday afternoon at Christensen's hall, at Eleventh and Yamhill streets, on the subject, "The Judgment Day; Why? When? Where?" This is the second of the series of free Bible lectures on interesting topics that is being given by Mr. Yerex on Sunday afternoons.

* *

Lutherans Will Hold Reception.

The Brotherhood and the Ladies' Aid societies of St. James Lutheran church will unite in giving a reception to the new members of the church next Wednesday evening in the Sunday school room of the church. All members of the congregation and their friends have been invited.

* *

Will Talk on Siam.

L. J. Beebe, who has recently returned from Siam, will talk at the vesper service of the Y. W. C. A. tomorrow afternoon on the Laos mission work in Siam. Miss Ethel Slusser will be the soloist. The meetings are open to all women, and strangers are especially invited to the social hour following.

* *

Bolster to Speak.

Albert J. Bolster, field superintendent for the Oregon "Out to Win" Prohibition campaign, will speak at the Sunnyside Friends church tomorrow night. Mr. Bolster is an Iowan, and is said to be a plain, practical and convincing speaker, who will not offend, but make friends.

* *

Dr. Bushnell to Speak.

Dr. Charles J. Bushnell, president of Pacific University, at Forest Grove, will occupy the pulpit of the Sunnyside Congregational church at the morning service tomorrow. Dr. Bushnell has been participating in the Portland 1915 conference at Reed college this week.

Beautiful Peace Hymn Will Be Sung Honor of Peace Day Movement, Here

Tomorrow is Peace Day, the anniversary of the first Hague conference, and the beautiful Peace hymn will be sung in many of the churches of the country. The Peace Day movement is being fathered by a commission acting in behalf of the Federated Council of Churches of Christ in America.

Effort is being made directed towards having the occasion observed May 18 in the public schools. The words of the Peace hymn were written in a poem in 1842 by Henry F. Chorley, and the music is from an old Russian hymn. Several Portland pastors have declared their intention of mentioning Peace Day in their sermons tomorrow.

Missionaries Nearly All Reported Safe

New York, May 12.—The anxiety of the board of foreign missions of the Methodist Episcopal church concerning its workers in the interior of Mexico has been set at rest by a telegram received from Dr. John W. Butler stating that all of the 30 Methodist missionaries excepting one have reached New Orleans.

The one remaining in Mexico is Mrs. Laura Temple of the Women's society, who has affiliated herself with the Red Cross service in Mexico City.

The flight of the refugees is described in a letter received from Dr. Levi B. Salmans, superintendent of the Good Samaritan hospital at Guanajuato. He stated that Huerta ran the missionaries out without allowing them to bring away more than a suitcase each.

Union Revival Is Now Being Held

Union revival services, participated in by the Methodist Episcopal, Presbyterian, Baptist, Christian and Seventh Day Adventists congregations, are being held at Kelso, Wash., and they have excited a great deal of interest. Rev. E. L. Benedict and Professor H. P. Bilhorn, of Chicago, are conducting the services at the theatre building. Rev. D. D. Benedict, of Tacoma, has charge of the Pentecostal meetings in the afternoon at the First Presbyterian church. Professor Bilhorn has a chorus of 125 adults and 175 children. Excursions, carrying crowds to the revival, have been run from Ostrander, Castlerock, Kalama, Carrollton, Wash., and from Rainier, Or.

Home-Coming Day To Be Celebrated

"Home Coming Day" will be celebrated at the Sunnyside Methodist church, Sunday, June 7, and all persons who have formerly belonged to the church, or who have been in any way connected with its departments, but have since moved to other parts of the city, have been invited to attend the services.

Children's day will be observed at the morning service by the Sunday school. Former members and friends of the Christian Endeavor society will be received in the evening. A sacred concert will be given with an address, "Welcome Home," by the pastor.

The Sunnyside Congregational church enjoys the distinction of having had but one pastor in all the 22 years of its history, Rev. J. J. Staub.

Salvation Army to Conduct Revival

The Salvation Army Revival Brigade of Seattle will conduct a seven days' revival services in the Army hall, at Second and Ankeny streets, beginning next Tuesday evening. The brigade is composed of Major John Galley, Adjutant Harry James, Captain Ida Stevenson and Cadet Helen Galley, and conducts special meetings through the states of Oregon and Washington. The musical numbers given by the brigade is one of its main features. The four form a quartet in both vocal and instrumental numbers. Adjutant Albert Whitney, of the north side Salvation Army work in Portland, will assist.

Rev. Dr. Avison Will Be Speaker

Rev. R. N. Avison, pastor of the First Presbyterian church of Salem, will deliver the sermons at the morning and evening services at the Sunnyside Methodist church tomorrow. The regular pastor at Sunnyside, Rev. W. H. Fry, has been invited to Salem to deliver the address at the mass meeting of all the Epworth Leagues of that city, to be held in connection with the district convention there. Dr. Fry will also deliver the regular morning sermon at the Salem church. The Epworth Leagues are observing the silver jubilee of the foundation of the organization, and Dr. Fry's topic before the body will be "The Genius of Opportunity."

Journal Want Ads bring results.

INVITATION OFFERS A BOLD CHALLENGE TO RELIGIOUS THINKERS

Conditions Change, Says Announcement, but Christian Truth Is Constant.

William R. Moody, son of Dwight L. Moody, and president of the Northfield schools at East Northfield, Mass., has issued the call for the thirty-second season of the Northfield conferences and summer schools for religious workers. A bold challenge to present day students of religious thought and critics, furnishes the keynote of his invitation to all denominations to attend the gathering. He says:

"More than a generation has passed since the first conference convened at Northfield at the invitation of my father, D. L. Moody. The intervening years have brought many changes. Emphases and methods have varied with the personnel of the teachers.

"But, however, conditions, emphases or teachers may change, Christian truth remains constant. The Northfield platform continues loyal to the truths for which it stood a generation ago. It is to unswerving allegiance to the evangelical doctrines of the divinity of Christ, his atonement on the cross and the final authority of scripture in all matters of doctrine and conduct that Northfield, with all of its interests, stands pledged.

"In the fellowship of this common faith lies, we believe, the power of the Christian church. In order to strengthen this bond, we extend a hearty invitation to Christian people of all denominations to meet in the various gatherings to be held at Northfield this coming season."

Prominent religious workers of many denominations have already been secured to speak or conduct classes during the conferences the complete program for which is as follows:

Student conference, June 19 to 28, inclusive; young women's conference, July 1 to 8, inclusive; summer school for Woman's Foreign Mission societies, July 10 to 17, inclusive; home mission summer schol, July 18 to 24, inclusive; summer school for Sunday school workers, July 18 to 25 inclusive; general conference of Christian workers, August 1 to 16, inclusive.

John R. Mott will be the leader of the student conference and President William R. Moody will preside at the general conference. Ambert G. Moody, of East Northfield, has general charge of arrangements. The conferences will be held as usual in the Northfield seminary buildings. Many of the visitors, in addition to being housed in the dormitories, will be accommodated at Camp Northfield, just off the campus.

Surprise Party Is Given for Pastor

Members of the congregation of the Central Free Methodist church at Flanders and East Fifty-fifth streets, gave a surprise party in honor of Rev. W. H. Boddy, the retiring pastor, at the latter's home Wednesday night. Mr. Boddy has served his three years' pastorate here and will be moved to another church at the meeting of the general Free Methodist church conference here next week. More than 50 of the church people reached the parsonage singing hymns and bringing refreshments suitable to the occasion.

Mr. Boddy's pastorate here has been a highly successful one and the necessity of his leaving at this time is much regretted by his people.

Arranging to Place Bibles in Hotels

W. E. Henderson, of Chicago, national secretary of the Gideons, the Christian traveling men's organization, who is here making arrangements to place a Bible in the rooms of all the larger hotels of the city, will present the work that his organization is doing in an address tomorrow morning at the First Christian church, at Park and Columbia streets. Steps have been taken to see that Portland traveling men get especial invitations to hear Mr. Henderson speak. Coming here early last week, Mr. Henderson will be in Portland for a week yet. He is engaged in this work at several points along the Pacific coast.

DIOCESAN MEETING PUT OFF UNTIL FALL

Bishop Robert L. Paddock.

On account of the illness of Bishop Robert L. Paddock of the eastern Oregon diocese of the Episcopal church, the annual meeting for that district, which was to have been held this month, has been postponed until the autumn. Bishop Paddock, whose home is at Hood River, has been in the Good Samaritan hospital, suffering from a nervous breakdown. The diocese meeting will be held at Baker. Bishop Scadding, of the Oregon district, is handling some of Bishop Paddock's work in the districts of the latter's diocese nearer to Portland such as Hood River and The Dalles. Bishop Paddock expects to take a complete rest for the next few months.

Ralph O. Cochran, of Atlanta, has announced his candidacy for the United States senate against Hoke Smith, who next year will seek reelection.

CORNERSTONE WILL BE LAID TOMORROW

Scandinavian Evangelical Lutheran Trinity church, being completed at Fortune and Lovely streets. Small circle near steps shows where opening was left for laying of cornerstone. At top is Rev. G. A. Larson, who will deliver the sermon of the day. Bottom—Rev. H. O. Hendrickson, the pastor.

Building Committee Plans to Have Structure Ready by Spring of 1915.

With the church basement entirely completed and services being held there, and with the outside of the rest of the structure virtually finished, cornerstone laying exercises will be conducted tomorrow morning at the Lutheran church located at Fortune and Lovely streets in North Portland.

The congregations of two of the Norwegian Lutheran churches from greater Portland will be represented at these services and the officiating pastors will be Revs. H. O. Hendrickson, the pastor; Ditman Larsen, Gustav A. Larsen and J. A. Stavney.

Assistant Superintendent of Lutheran missions, Rev. G. A. Larsen, of Seattle, will deliver the sermon of the day. The Norwegian language will be used throughout with the exception of one number of the program. After the cornerstone laying ceremony, dinner will be served in the Sunday school apartments of the church.

The history of this congregation begins in May, 1903, when a few Scandinavian families gathered in St. Johns and organized the Scandinavian Evangelical Lutheran Trinity church of Portsmouth. In the same year a lot was purchased for $550. The first pastor was Rev. H. Rogen, a graduate of the English Lutheran seminary, of Chicago. He conducted an extensive home mission work among the Scandinavians near Portland and along the Columbia river. The succeeding pastors, Revs. C. C. A. Jensen and H. O. Hendrickson, received their theological education in seminaries of the Lutheran church at St. Paul.

In the course of its growth, the congregation has met successively in the homes of members, in a lodge hall, in the chapel of another church and finally in the basement of its own church. The building committee plans to have the entire structure ready for occupancy and dedication by the spring of 1915.

The congregation numbers 22 families. It is affiliated with the United Norwegian Lutheran church of America, an organization which federated three Lutheran church branches in 1890 and now has a numerical strength of 526 pastors and theological professors and 245,000 members.

The formal ceremony of fitting the cornerstone will be performed by Rev. G. A. Larsen, in the box will be the history of the church, last year's minutes, a hymn book, Bible, records of the various presidents of the United States, copies of newspapers and other things.

TOMORROW'S CHURCH SERVICES

Methodist.

First—Third and Taylor sts. Rev. Frank L. Loveland. S. S., 12:15. Class, 9:30 a. m. E. L., 6:45. Services, 10:30 and 7:45. "Divine Energy of the Kingdom," and Rev. D. B. Trimble.

Trinity—East Harrison and Hemlock. Rev. A. B. Calder, 11 a. m. and 7:30 p. m. S. S. 10. E. L., 6:30. "Our Delight in God's Home."

Swedish—Borthwick and Beach. P. J. Berg, pastor, 11 and 7:30. S. S. 10. E. L. 7.

Epworth—Rev. C. O. McCulloch. Services at 11 a. m. and 7:30 p. m. S. S. 9:45. E. L. 6:30. Col. Hamilton, and "Protecting the Treasure."

First Norwegian Danish — Corner 18th and Hoyt. Rev. Elias Gjerding. Preaching 11 and 8. Y. P. M., 6 p. m. S. E. L., 6 p. m.

Woodlawn—Rev. Lon Thomas, pastor. S. S. 10. E. L., 6:45. Preaching 11 and 8. "Building a Successful Church." First of three sermons on life problems.

Norwegian Danish—Vancouver and Skidmore. Rev. Abr. Vereide, pastor. 10:45 and 8. S. S., 12 m.

Sunnyside—Rev. William H. Fry, D. D., 11 and 7:45 p. m. S. S. 9:50 a. m. E. L. 6:30. Rev. R. N. Avison, D.D.

Centenary—Rev. Delmer H. Trimble, D. D., pastor. S. S. 9:45. E. L. 6:30. Services 11 and 7:30. "The Full of a Powerful Purpose," and League convention. Sermon by Rev. Frank L. Loveland.

Central—Vancouver ave. and Fargo. Rev. C. C. Rarick. Services 11 and 8. S. S., 9:45. Class meetings, 12:15. E. L., 7. "A Man Approved of God," and Epworth league program.

St. Johns—Rev. J. J. Patten. Services 11 and 7:30. S. S. 10. E. L. 6:30.

Japanese Mission—Rev. Eilsen Ribars, 9:30 and 8:30. S. S. 3:30.

Sellwood—Rev. James A. Hawkins, 11 and 7:30. J. S., 2:30. E. L., 6:30.

Laurelwood—Rev. Y. E. Willings, 63d st., S. E. and Foster Road. S. S., 9:45. E. L., 6:30. Services, 11 and 8.

Chinese Mission—11 and 7:30.

German—F. A. Schumann. S. S. 9:45. Services 11 and 8. Epworth league 7:15.

Mount Tabor—Rev. C. L. Hamilton, 11 and 7:30. S. S., 9:45. E. L., 6:30. Anti-Saloon league and Col. Hamilton and G. A. R. quartet.

Montavilla—Rev. W. H. Hampton. Sermon at 11 and 7:30. S. S., 9:45. E. L., 6:15. Junior League, 3. Class meeting, 12:15.

Clinton Kelly Memorial—John Parsons, pastor. S. S. 9:45. Services 11 a. m. and 7:45 p. m. E. L., 6:45 p. m.

African Zion—Rev. W. W. Howard, 11 and 8. A. S. S., 1. E. S. L., 7.

Rose City Park—Rose City Park clubhouse, Rev. William W. Youngson, pastor. services, 11 and 7:30. S. S., 9:45.

University Park—Rev. L. C. Poor, 11 and 7:30. S. S., 10 a. m. E. L., 6:15.

Patton—Rev. George F. Hopkins, pastor. Preaching 11 and 7:30. S. S. 10 a. m. E. L. 6:30. "Touched for Service," and "The Potter's Vessel."

Wesleyan — Rev. D. B. Hampe, pastor. Preaching 11 and 7:30. S. S. 10. Y. P. M. 6:30.

Bethel—Rev. J. L. Craw, pastor. Services 11 and 7:45. S. S. 1:15. C. E. 7.

Lents—Rev. W. Boyd Moore, 11 and 8. S. S. 10. E. L. 7.

Woodstock—Frank James, pastor. 11 and 7:30. S. S., 10 a. m. Class meeting 12 m. E. L., 6:30.

Lincoln Street M. E.—M. C. Reed, pastor. 11 and 8. S. S. 10

Oak Grove—Rev. C. H. Wooley. Services 11 and 8. S. S. 10.

Westmoreland—Rev. H. T. Greenes. S. S. 7. Sermon 7:30.

First German — A. F. Cramer, pastor. Preaching 11 and 8. S. S. 10. E. L. 7:30.

Baptist

First—White Temple, W. B. Hinson, pastor. Bible school 10. Services 11 and 7:45. S. S., 11 a. m. B. Y. P. U., 6:15 p. m. "The Book of Genesis," and "Father's Day."

East Side — Rev. O. W. Shank, pastor. Services 11 and 7:30. S. S. 10. B. Y. P. U. 6:30. "An Anxious Soul in the Hour of Religious Doubt," and B. Y. P. U.

Highland—Rev. C. B. Elliott. B. Y. P. U. 6:30. Services 11 a. m. and 7:30 p. m. S. S., 9:45. "Children of God," and "The Father's Son."

Calvary—Rev. Walter Duff, pastor. Preaching at 11 a. m. and 8 p. m. S. S., 10. B. Y. P. U., 6:45. "Holiness of God," and "Examine Yourself." Tent meeting East Twenty-fourth and Powell, 3:30 p. m.

Arleta—Rev. W. T. S. Springs. Sunday school 9:45. B. Y. P. U. 6:15. Services 11 and 6:30.

Sellwood—Rev. F. H. Hayes, 11 and 7:30. S. S. 10. Y. P. U. 6:30.

University Park—Rev. A. C. Saxton, pastor. 11 and 7:30. S. S., 10. B. Y. P. U., 7. "Restoration," and "Stone Rolling," by Rev. J. D. Taylor, sailor evangelist.

East Forty-fifth street—Rev. A. B. Waltz. S. S., 9:45. Preaching, 11 and 8 p. m. B. Y. P. U., 7. "Midnight Wedding," and "Trouble on the Boundry Line."

Sunnyside (German)—S. S. 9:45. Conrad Wyss, superintendent.

St. Johns (German)—Rev. Karl Felduth. S. S. 9:45. 11 and 7:30. Y. P. U. 7.

St. Johns—E. P. Borden, pastor. B. S. 10 a. m. Services 11 a. m. and 8 p. m.

Grace—Montavilla, Rev. H. I. Cash, 11 and 7:30. Y. P. 6:30. S. S. 9:45

Third—Rev. W. J. Beaven, Knott and Vancouver avenue, 11 and 7:30. B. Y. P. U., 6:30. S. S., 9:45 a. m. "Light for Blind Eyes, and "Lessons from the Temple." Illustrated by views.

First German—Rev. J. Kratt, 11 and 7:30. S. S. 9:45.

Chinese Mission—S. S. 7. J. G. Malone, superintendent.

Tabernacle—J. Clark Tibbits, pastor. Sermons 11 and 7:45. S. S., 9:45 a. m. B. Y. P. U., 6:30 p. m.

Second German—Rev. Frederick Buermann, 11 and 7:30. S. S. 9:45. Y. P. U. 6:45.

Lents—Rev. J. M. Nelson. S. S. 10. Services 11 and 7:30. P. Y. P. U., 6:30. "The Church in God's Scheme of the Ages," and F. W. Grachweel.

Mount Olivet—Rev. W. A. Magnett, pastor. 11 and 8 p. m. S. S. 12:30.

Swedish—15th and Hoyt sts., 10:45 a. m. and 7:30 p. m. S. S., 10. B. Y. P. U., 6:30.

Italian Mission — Rev. Francesco Sannella, pastor. Pastor's circle 8. Preaching 10:30, short sermon for English speaking people; also a. 7:30.

Presbyterian.

First Presbyterian church—Rev. John Boyd, minister. Preaching 10:30 and 7:30. C. E. 6:30.

Mizpah—Rev. Harry Leeds, pastor. Sermon 11 and 8. S. S. 9:45 a. m. C. E. 7 p. m.

Calvary—Eleventh and Clay sts.—Rev. David L. Kiebie, LL. D. Preaching 10:30 and 7:45. S. S., 12 m. "Freedom in Destiny," and "Lighthouses."

Kenilworth—Rev. Leslie Kirk Richardson, pastor. 11 and 7:45. Bible school 9:45 a. m. Y. P. S. C. E., 6:45.

Fourth—Rev. Henry G. Hanson, pastor. Services 10:30 and 7:30. S. S. 12. C. E. 6:30. "The Kingdom of God," and "Saying Goodbye to God."

Ainsbe—Robert N. McLean. Services 11 and 7:45. S. S., 9:45. C. E., 6:45.

(Continued on Following Page).

Book of Genesis Will Be Applied to Today

The Book of Genesis will be generally discussed in the sermon that Rev. W. B. Hinson, pastor of the White Temple, is to deliver tomorrow morning. In his discourse Dr. Hinson will endeavor to make application of the facts and principles of the book to the present time. The Temple quartet will sing the anthem, "Hark, Hark, My Soul" (Shelley), and Mrs. Virginia S. Hutchinson will sing the offertory, "Come to Me" (Schubert), the words written by Dr. Hinson. At night Dr. Hinson will speak on the theme, "Father's Day," as complimental to the "Mother's Day," which was celebrated last Sunday.

TWO MINISTERS OF FREE METHODISTS TO BE TRANSFERRED

Changes Will Result From Annual Session of the Oregon Conference.

BISHOP JONES TO PRESIDE

Rev. Dr. Beers, of Seattle, Will Present Educational Problems to the Conference This Year.

At least two Portland Free Methodist ministers will be transferred to other fields as a result of the annual sessions of the Oregon Conference of Free Methodist Churches that is to be held in this city the latter part of next week. Rev. W. J. Johnson, of Central Free Methodist church, at East Fifty-fifth and East Flanders streets, where the conference will be held, and Rev. W. H. Boddy, of the First Free Methodist church, at Ninth and Mill streets, have served the full three year period that is the limit for pastors of this denomination in any one church. Other changes of men who have been here a lesser time than that are also contemplated by conference heads.

Bishop B. R. Jones, of Alameda, Cal., will preside at the conference, which will last from Wednesday over Sunday. Rev. Alexander Beers, president of Seattle Seminary and College, will be present to represent the educational interests of the conference. The Oregon conference is one of the patronizing bodies of the Seattle institution. B. Winget, general missionary secretary of the Free Methodist church, will be present from Chicago to present the missionary interests.

Founding of League Will Be Celebrated

The Epworth League convention of the Portland district, which began its sessions Thursday evening, will reach its highest point of interest Sunday, when the twenty-fifth anniversary of the founding of the league will be celebrated.

Rev. J. W. McDougal, district superintendent of Methodist churches, will administer the sacrament at 3 o'clock in the afternoon, and will be assisted in this ceremony by various pastors of the city and district. Rev. H. H. Trimble, of Centenary, the convention church, at East Ninth and East Pine streets, will speak on the subject "The Pull of a Powerful Purpose," in the morning. Dr. McDougall will have charge of the anniversary devotional services at 6:30 Sunday evening, and Rev. Frank L. Loveland, of the First Methodist church, will deliver the convention sermon in the evening.

Delegates from all over the district, which includes outlying towns as far as Seaside, are in attendance. Saturday afternoon Rev. W. W. Youngson, of Rose City Park Methodist church, will deliver an address on "Life Work."

Oregon Diocese to Convene Next Week

The twenty-sixth annual convention of the diocese of Oregon will be held in Trinity parish house Wednesday and Thursday of next week. The annual address of the bishop, Right Rev. Charles Scadding, will be given Tuesday night at the Pro-Cathedral of St. Stephen the Martyr, when all the clergymen of the diocese will be present in vestments.

All Episcopal parishes west of the mountains in the state are included in the Oregon diocese. Bishop Scadding will preside at all the meetings.

A rousing missionary meeting is planned for Thursday night at the Church of the Good Shepherd. The women's auxiliary of the diocese will hold its annual session at St. David's Episcopal church, East Twelfth and Belmont streets, Tuesday. Rev. R. S. Gill, of Salem, will be the principal speaker.

Bible Class Formed By Men of Church

Following a "camping out supper," served by the Ladies' Aid Society, men of the Rose City Park Methodist church, almost 50 in number, met last night in the tent "church," adjacent to the Rose City Park clubhouse, and organized a Men's Bible Class.

William Wright, president of the Men's Brotherhood of Centenary Methodist church, was the principal speaker, and urged that the organization be broad enough that it might correspond to the brotherhoods that exist in most of the other Methodist churches of the city.

Rev. W. W. Youngson, pastor of the church, was another speaker, together with Dr. J. Earl Else, president of the Multnomah County Sunday School union, who presided. H. S. Wallace will be the class teacher.

Mission Church Elects Its Officers

The mission church of Our Savior at Sixtieth avenue and Forty-first street southeast, elected its officers for the new church year at a meeting held this week. Captain J. B. Griffin was chosen as senior warden and Charles G. Vellage as junior warden. Mrs. John Greenwood was elected clerk and Oscar G. Small, treasurer. The report shows that the mission has had a satisfactory year. The number of communicants is nearly a third larger and the offerings for the year amounted to over a third more than last year. All dues and pledges to the diocese were paid in full.

Church Centennial Will Be Celebrated

The Norwegian Synod church, at East Tenth and Grant streets, will celebrate the Norwegian first constitution centennial with services all day tomorrow. Following the morning service, dinner will be served at the church. In the afternoon a program of speeches and music, suitable to the occasion, will be given. The Norwegian singing society and the church band will participate in the observances.