PORTLAND BOYS IN STATE TRACK MEET SELECTED

Veatch Has Named Several, While Other Coaches Will Have Tryouts Today.

Coaches of local scholastic track and field teams will hold tryouts today and tomorrow to select the athletes who will represent the various schools in the annual track and field meet to be held at the University of Oregon Saturday afternoon.

Coach Veatch, of the Washington high school, will take nine athletes to Eugene and the Jefferson high school will be represented by eight students. The Hill Military academy will send four athletes, while the Lincoln, Portland academy and Columbia university have not decided how many will represent them in the meet.

The Washington school entrants are Wilson and Wylde, sprints; Staub, 440 and 880 yards; Viggers, 440 and relay; Buckler, 880; Rielly and H. Humphrey, mile, and Casey, shot put. Washington's other representative will be selected after the trials this afternoon.

Columbia will send about eight men, including Walter Muirhead, who is looked upon as a first place winner in three events. Columbia's relay team, composed of Bernhoffer, Muirhead, Masterson and Wells, will also make the trip. Leonard, a distance runner, will likely be one of Columbia's representatives.

The Hill Military academy will be represented by four athletes. Eight students will try out for the places in a trial meet this afternoon. Lincoln's athletes lost in a dual meet at Vancouver, Wash., yesterday afternoon and Coach Faber secured an idea of the makeup of the team, which will represent Lincoln at the meet.

The team which will represent Jefferson is Cameron and Maurice, sprinters; Kennedy, 440; Kyle, hurdles; Demmon and Laman, distances, and Captain Bonney, shot put and pole vault. Cameron, Maurice, Kennedy and Kyle will form the relay team.

NATIONAL LEAGUE GAMES

At Cincinnati—Pittsburg-Cincinnati game postponed.

At Boston — Philadelphia - Boston game postponed; rain.

At New York—Brooklyn New York game postponed; rain.

WOLVES CHASE FANNING

Sacramento, Cal., May 6.—Timely hitting by Mohler and Hannah resulted in a 4 to 1 victory for the Solons in the first game of the series with the San Francisco Seals. Sacramento knocked Fanning out of the box in the second inning by getting five singles in a row. Three runs were scored off Fanning in this inning and the fourth tally was made in the eighth inning after Arlett made wild throw of a bunt.

The score:

SAN FRANCISCO.

	AB.	R.	H.	PO.	A.	E.
Fitzgerald, cf	3	0	1	2	0	0
O'Leary, 3b	4	0	0	3	3	0
Schaller, lf	4	0	0	2	0	0
Downs, 2b	4	0	1	3	1	1
Mundorff, rf	4	0	0	1	0	0
Charles, 1b	4	1	1	6	0	0
Corhan, ss	4	0	0	3	3	0
Schmidt, c	4	0	2	4	2	0
Fanning, p	0	0	0	0	0	0
Arlett, p	4	0	2	0	0	1
Totals	35	1	7	24	9	2

SACRAMENTO.

	AB.	R.	H.	PO.	A.	E.
Shinn, rf	5	0	0	3	0	0
Van Buren, cf	4	0	1	4	0	0
Glammil, 3b	3	0	1	0	0	0
Cey, lf	4	1	1	3	0	0
Tennant, 1b	3	2	2	5	1	0
Young, ss	2	1	2	3	1	1
Mohler, 2b	3	0	1	1	3	1
Hannah, c	4	0	2	7	0	0
Klawitter, c	4	0	1	1	1	0
Totals	32	4	11	27	6	2

SCORE BY INNINGS.

San Francisco	0	0	0	0	1	0	0	0	0	—1
Hits	0	0	1	0	2	0	1	1	1	—7
Sacramento	0	3	0	0	0	0	0	1	*	—4
Hits	0	5	2	1	1	0	1	1	*	—11

SUMMARY.

Three runs, 5 hits, 8 at bat off Fanning in 1 inning, taken out in second with none out and two on. Sacrifice hit—Young. Stolen bases—Schmidt, Arlett, Young. Struck out—By Fanning 1, Arlett 1, Klawitter 7. Bases on balls—Off Arlett 4, Klawitter 2. Runs responsible for—Fanning 3, Klawitter 1. Double plays—Corhan to Charles. Left on bases—San Francisco 9, Sacramento 9. Time—1:55. Umpires—Hayes and McCarthy.

A shirt with an adjustable collar band has been invented.

PORTLAND GOLF CLUB OPENS ITS COURSE MAY 1ST

Club Directors Decide to Put Up Initiation Fee $5; Committees.

The course of the Portland Golf club, at Garden Home, will be open to its members on Decoration Day. This was decided last night at a meeting of the directors in the Commercial club. The club directors also decided to raise the initiation fee from $20 to $25. The initiation fee will eventually be $50, but this high scale will not be reached until after the first of next year.

Three committee chairmen, Sam B. Archer, house; R. H. Baldwin, finance, and Arthur Mills, membership, were appointed last night. F. S. Gray and I. P. Reynolds were named on the finance committee. This committee will have charge of collecting the dues, which start June 1, and also the necessary expenditure of money.

Chairman Archer of the house committee, has not named his assistants, but expects to do so in the near future. The house committee will have charge of the opening day ceremonies and also the buffet and luncheon service.

The new membership committee will start its work immediately. The old membership committee succeeded in securing 150 members and it is hoped that the new committee will secure at least 50 additional members before the opening of the club.

FEDERAL LEAGUE GAMES

At St. Louis:	R	H	E
Baltimore	8	12	2
St. Louis	6	13	1

Batteries—Wilhelm, Smith and Jacklitsch, Hubert; Willett and Chapman.

At Chicago:	R	H	E
Buffalo	5	7	2
Chicago	2	8	5

Batteries—Krapp and Blair; Lange and Wilson. 12 innings.

At Kansas City:	R	H	E
Pittsburg	2	4	2
Kansas City	3	9	1

Batteries—Dickson and Berry; Cullop and Easterly.

At Indianapolis — Brooklyn-Indianapolis game postponed; rain.

TACOMA NOSES INDIANS

Tacoma, Wash., May 6.—The Tigers nosed the Indians out in a 4 to 3 game yesterday afternoon. Spokane's defeat and the victory of the Vancouver team over the Portland Colts puts Bob Brown's team in first place. Outfielder Neighbors of the locals made two home runs.

Spokane made all of its runs in the seventh inning by bunching. Tacoma scored the winning run in the eighth inning. The score:

	R.	H.	E.
Spokane	3	11	0
Tacoma	4	9	0

Batteries—Baker and Shea; Kaufman and Harris.

Journal Want Ads bring results.

FRANK MARSHALL WINS

St. Petersburg, May 6.—Frank Marshall, the American chess champion, beat Janowski in the international chess tourney yesterday, the masters playing three adjourned games from previous rounds. Bernstein drew with Rubenstein and Janowski drew with Niemzowitsch.

Emanuel Lasker, the world's champion, was beaten last week by Bernstein, whom he had previously beaten in exhibition games in Russia. The leaders in the tournament now are: Capablanca, 6; Marshall, 5½; Alechine, 5; Bernstein, 5; Tarrasch, 4½; Lasker, 4½.

American Association Results.

Milwaukee 3, Columbus 1.
Indianapolis 9, St. Paul 3.
Louisville 4, Minneapolis 2.
Kansas City 4, Cleveland 4.

HENRY BRAMER GREATLY AIDED BY AKOZ ON TRIP TO WELLVILLE

Portland Man Says California Mineral Relieved His Rheumatism and Stomach Trouble

After suffering for 15 years with acute stomach trouble and rheumatism, Henry Bramer a brick and tile worker residing at 253 Front street, Portland, has found relief by taking Akoz, the new California medicinal mineral. Not only has he had relief from his distressing ailments, but he has felt the exceptional tonic effects of Akoz, and now rests and eats well and has banished that tired feeling.

"I was troubled with a bad stomach and rheumatism for about 15 years," said Mr. Bramer. "In that time I spent a great deal of money for remedies and doctors, but without much benefit until I tried Akoz. I am now getting along very satisfactorily after taking Akoz six weeks. I feel better, I don't have that tired feeling; I eat and sleep well and I take more interest in things generally. I intend to keep on taking Akoz for a time yet, as I believe it will be only a short time now until I am entirely as good as ever."

Akoz is a harmless mineral that is proving very effective in the treatment of rheumatism, stomach, kidney, bladder and liver troubles, diabetes, Bright's disease, eczema, catarrh, piles, ulcers and other ailments. It is nature's own remedy and is succeeding in numberless cases where physicians and other remedies have failed. Akoz is sold at The Owl and all other leading druggists, where further information may be had regarding this advertisement.

SCHOOL Must Close
to make room for a garage
Entire Contents of Kramer Riding School
must be sold at Public Auction without reserve to the highest bidder
Monday, May 11th At 1 P. M.
All horses, harness, saddles, bridles, in fact, everything pertaining to the horses.
Kramer Riding School
Sixteenth and Jefferson

Oregon Humane Society
67 Grand Ave. N., between Couch and Davis. Phones East 1423, B-2515.
OPEN DAY AND NIGHT.
Report all cases of cruelty to this office. Lethal chamber for small animals. Horse ambulance for sick or disabled animals at a moment's notice.

DR. F. H. DAMMASCH FOR CORONER

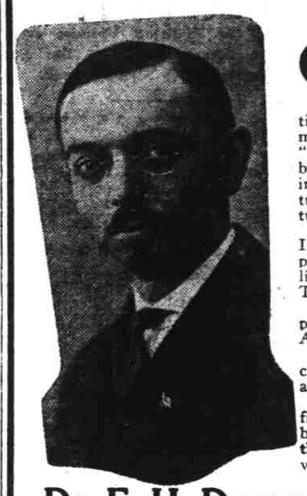

My only opponent in the nomination of Coroner at the coming primaries, has made the statement that "he is in favor of a public morgue by the people," which means, as he interprets it, an act of the legislature and an appropriation; this in turn means additional TAX.
My platform is simple and plain. I have not attempted to fog the vital points by claiming to indorse a public morgue, if the people will vote a TAX to maintain it.
I will establish and maintain a public morgue without ADDITIONAL TAX. Is this plain?
I will be Coroner of Multnomah county and not the representative of an undertaker. Is this plain?
I positively will not place the office at any undertaker's place of business, nor will **they** or **any** of **their assistants** be **associated** in any way with the office. **Is this plain?**
Dr. F. H. Dammasch for Coroner
(Paid Advertisement)

AGAIN!
ONE OF THE THREE LEADERS on inspection test.

5c at your grocer
Eat "Butternut" Bread and remain healthy.
baked by the U. S. Bakery in the large brick building covering ¼ block on E. 11th and Flanders. Look for label on every loaf.

The Chiropodist Room of the **BARBER SHOP**
IN THE JOURNAL BLDG.
is under the management of an expert Surgeon Chiropodist. The most sanitary and painless methods known to science are used.

$3.50 Round Trip
PORTLAND TO CORVALLIS
ACCOUNT
MILITARY DAY O. A. C.
FRIDAY, MAY 8
Tickets Will Be Sold May 7th and 8th Good for Return May 11th
SEE THE STUDENTS DRILL
Individual Drill — Platoon Drill
Company Drill — Brigade Drill
Regimental Drill
Further particulars at City Ticket Office, 80 Sixth street, Union Depot, 4th and Yamhill or East Morrison streets.
SOUTHERN PACIFIC — SUNSET OGDEN & SHASTA ROUTES
John M. Scott, General Passenger Agent, Portland, Or.

bitulithic pavement
makes the kind of streets that satisfy civic pride.

O. K. JEFFERY SAYS—
An investment that pays 2% quarterly is well worth your consideration. Stock in this company represents an increase of 44% in fifteen months.

The Oregon Home Builders
NORTHWESTERN BANK BUILDING — OLIVER K. JEFFERY, PRES.

FIRE PANIC IN DOWNTOWN DISTRICT

Entire Fire Apparatus Called to Blaze---Big Crowd Gathers.

(Clipping from the Daily News, May 4, 1914.)

IDEAL CLOTHING STORE DAMAGED

Fire thought to have been caused by the carlessness of some cigar or cigarette smoker late yesterday afternoon destroyed a number of frame structures at Third and Davis streets, and almost created a panic in the business district.

The heaviest loser is the Ideal Clothing company, 53 North Third street. Their stock of clothing was badly damaged by fire and water. The entire down town fire fighting apparatus was called out and the blaze was extinguished without difficulty, except that the firemen were hampered in their work by the immense crowd that gathered.

Thousands of Dollars Worth of Men's Wearing Apparel Damaged

SMOKE AND WATER

A CROWD OF TEN THOUSAND PERSONS WAS DRAWN TO THIRD AND DAVIS MONDAY AFTERNOON

THE IDEAL CLOTHING STORE One of the Oldest and Most Reliable Clothing Houses in the City Turns Out to Be the Heavy Loser **STORE IS CLOSED UP**

HUNDREDS OF FINE SUITS, SHIRTS, ETC., DAMAGED BY SMOKE, AND HUNDREDS OF UNDAMAGED GARMENTS

Will Be Thrown to the People of Portland—Be Here Early, a Chance of a Life Time!

$1.00 MEN'S HEADLIGHT OVERALLS at 49c
$5.00 LEATHER SUITCASES at $2.98
$3.00 SUITCASES at $1.98

MEN'S HATS
One big lot of JOHN B. STETSON and GORDON HATS at 98c
All $2.00 STRAW HATS, all new Spring styles, all clean 98c
All $3.00 new SPRING HATS at $1.39

$3.00 MEN'S SHOES for work and dress at $1.98
$3.50 and $4.00 MEN'S FINE SHOES at $2.49

$1.00 to $2.00 MEN'S SWEATERS, while they last 29c
CANVAS GLOVES, while they last at, pair 1c

10c MEN'S HOSE, three pairs for 10c
15c MEN'S HOSE at 7c
25c and 50c MEN'S SILK LISLE HOSE at 12½c
25c to 35c MEN'S SILK NECKTIES at 10c
15c to 25c MEN'S GARTERS and ARM BANDS at ... 7c
10c MEN'S HANDKERCHIEFS at 3c
50c MEN'S SOFT SHIRTS at 29c
$1.00 MEN'S SHIRTS for work or dress at 49c
$1.25 to $1.50 MEN'S FINE SHIRTS for dress at ... 79c
$1.50 MEN'S FLANNEL SHIRTS at 79c
50c MEN'S RIBBED UNDERWEAR at 25c
25c to 35c MEN'S UNDERWEAR at 19c
$1.00 MEN'S UNION SUITS at 49c

$10 to $12.50 MEN'S NEW SPRING SUITS, big selection, at $4.98
$15 to $18 MEN'S NEW SPRING SUITS, big selection, at $7.89
$20 to $22.50 MEN'S NEW SPRING SUITS, silk-lined suits and all $9.89
$1.50 to $2.00 MEN'S PANTS, good selections, at only 98c
$2.50 to $2.75 MEN'S PANTS, good selection, at $1.49
$3.00 to $3.50 MEN'S PANTS, good selection, at $1.89

In Correction of the Statements in Newspapers, We Wish to Say That None of Our Stock Is Damaged by Fire—Merchandise Is Only Damaged by Smoke and Water

THIS IS A BIG STOCK AND ALL GOOD STAPLE MERCHANDISE

Goods Will Be Sold Out to the Public as Fast as Possible—The Public Will Get Their Choice of This Big Stock at Fire Sale Prices as Long as Anything Is Left—Everything Will Be Sold!

Two Entrances 53-55 NORTH THIRD Cor. Third and Davis

Sale Starts Tomorrow, Thursday, at 10 A. M.

THE IDEAL CLOTHING STORE

Corner of Third and Davis — Sale Continues Until Stock Is All Sold

Two Entrances 53-55 NORTH THIRD Cor. Third and Davis