TODAY

[123d DAY OF 1914]

AMUSEMENTS

HEILIG—Eleventh and Morrison. Curtains 2:15 and 8:15. Al Jolson and New York Winter Garden company in "The Honeymoon Express." Matinees Wednesday, Friday and Saturday.
BAKER—Broadway and Morrison. Curtains 2:30 and 8:30. "The Remittance Man."
LYRIC—Fourth and Stark. Keating & Flood Musical Comedy Company. Curtains 2:30, 7:30 and 9:10. "Turning the Tables."
PANTAGES—Broadway and Alder. Vaudeville. Curtains 2:30, 7:30 and 9:10.
COLUMBIA—Sixth between Washington and Stark streets. Motion pictures. 11 a. m. to 11 p. m.
PEOPLES—West Park and Alder street. Motion pictures. 11:30 a. m. to 11:30 p. m.
STAR—Washington and Park. Motion pictures. 11 a. m. to 11 p. m.
GLOBE—Eleventh and Washington. Motion pictures. 12 m. to 11 p. m.
MAJESTIC—Washington and Park. Motion pictures. 11:30 a. m. to 11 p. m.
CIRCLE—Fourth at Washington. Motion pictures. 9:30 a. m. to 11 p. m.

Today's Events.

Press club breakfast to candidates for various offices at Portland hotel at noon.

Eugene W. Chafin will address prohibition meeting at Gipsy Smith tabernacle, beginning at 3 o'clock.

Dedication of Westminster Presbyterian church, just completed at East Seventeenth and Schuyler streets, this morning.

Tomorrow's Events.

Meeting at St. Mark's parish house, Twenty-first and Marshall streets, at 2 o'clock, to discuss need of home for convalescing persons.

Special meeting Oregon Society of Engineers in public library, room A, at 8 o'clock; illustrated lecture by Ralph Mojeski.

Weather Conditions.

A shallow low pressure area overlies the eastern slope of the Rocky mountains and a small high pressure area is central over the lower lake region. The barometer continues relatively high along the north Pacific coast. Showers and thunderstorms have occurred at scattered places in the plains states. The changes in temperatures since yesterday have been unimportant.

The conditions are favorable for fair weather in this district Sunday except in northern Washington and extreme northern Idaho. It will be cooler Sunday except near the coast and in southeastern Idaho.

FORECASTS.

Portland and vicinity: Sunday probably fair; cooler. Westerly winds.

Oregon: Sunday fair; cooler except near the coast. Westerly winds.

Washington: Sunday fair south, showers north portion; cooler except near the coast. Westerly winds.

Idaho: Sunday fair except showers extreme north portion; cooler except southeast portion.

EDWARD A. BEALS,
District Forecaster.

LOCAL RECORD

Portland, Or., May 2.—Maximum temperature, 75.2 degrees. Minimum temperature, 50.3 degrees.

River reading, 8 a. m., 9.5 feet. Change in last 24 hours, —0.3 feet.

Total rainfall (5 p. m. to 5 p. m.), 0 inches. Total rainfall since September 1, 1913, 35.73 inches. Normal rainfall since September 1, 39.99 inches. Deficiency of rainfall since September 1, 1913, —4.26 inches.

Total sunshine, 9 hours, 35 minutes. Possible sunshine, 14 hours, 24 minutes. Barometer (reduced to sea level) 5 p. m., 29.95 inches.

U. S. Weather Bulletin.

Observations taken at 5 p. m., Pacific time, May 2, 1914.

Station.	Max. temperature.	Precipitation past 24 hours	Wind Vel.	Wind Dir.	State of Weather
Baker	68	.0	14	N	Clear
Boise	76	.0	8	NW	Cloudy
Boston	66	.0	12	NW	Pt. Cloudy
Buffalo	44	.0	14	W	Clear
Calgary	60	.06	6	E	Pt. Cloudy
Chicago	54	.0	8	NE	Pt. Cloudy
Colfax	77	.0			Clear
Denver	52	.04	4	NE	Cloudy
Des Moines	64	...	12	SE	Cloudy
Duluth	68	.0	12	SW	Cloudy
Eureka	52	.0	4	W	Cloudy
Fresno, Cal.	78	.0	4	N	Clear
Galveston	74	.0	8	S	Cloudy
Helena	68	.0	14	W	Clear
Huron, S. D.	56	.58	6	SE	Rain
Jacksonville	68	.0	10	NE	Pt. Cloudy
Kalispell	74	.0	10	W	Clear
Kansas City	68	.18	14	SE	Clear
Klath Falls	75	.0	4	NW	Clear
Knoxville	72	.0	4	E	Cloudy
Los Angeles	64	.0	8	S	Clear
Marshfield	52	.0	18	NW	Cloudy
Medford	80	.0	12	NW	Cloudy
Memphis	76	.0	8	NE	Cloudy
Montreal	56	.0	6	N	Clear
New Orleans	84	.0	10	SE	Clear
New York	64	.0	30	NW	Clear
North Head	48	.0	12	NW	Cloudy
N. Platte	50	.6	38	NE	Rain
N. Yakima	74	.0	10	NW	Cloudy
Oklahoma	66	.04	24	SE	Clear
Pendleton	81	.0	6	W	Pt. Cloudy
Phoenix	76	.0	4	SW	Clear
Pittsburg	62	.0	10	NW	Clear
Portland	75.2	.0	7	NW	Pt. Cloudy
Roseburg	80	.0	6	NW	Pt. Cloudy
Sacramento	70	.0	10	W	Clear
St. Louis	70	.0	14	E	Cloudy
St. Paul	66	.0	12	N	Cloudy
Salt Lake	64	.0	4	NW	Clear
San Fran.	58	.0	14	W	Clear
Seattle	68	.0	8	SE	Cloudy
Spokane	76	.0	14	W	Cloudy
Tacoma	68	.0	20	W	Cloudy
Tatoosh Is.	50	.02	16	SW	Rain
Walla Walla	78	.0	6	W	Cloudy
Washington	68	.0	4	N	Clear
Winnipeg	68	.0	8	E	Cloudy

TODAY A YEAR AGO

At Home.

Five hundred people attend founders' day celebration at Champoeg.

Commission charter is carried by small majority.

Women voters cast ballots for first time at city election.

Robert E. Strahorn resigns as vice president of the O.-W. R. & N.

Abroad.

George H. Bixby, Long Beach, Cal., millionaire, is indicted on the charge of contributing to the delinquency of two girls.

Dr. Lyman Abbott is dropped as vice president of the American peace congress at its meeting in St. Louis.

California assembly passes anti-alien bill.

TOWN TOPICS

More Men Wanted. — The United States civil service commission announces that while it has no difficulty in securing sufficient female stenographers and typewriters to meet the needs of the departments at Washington, the supply of male eligibles has not been equal to the demand. Young men who are at least 18 years of age and who are willing to accept the usual entrance salaries, which are $840 to $900 a year, have excellent opportunities for appointment. While the entrance salaries are low, advancement is reasonably rapid to those meriting it. The examinations, which any competent stenographer should be able to pass, are held each month in the year, except December, at the principal cities of the United States. Full information in regard to the examination may be secured by addressing the United States civil service commission, Washington, D. C.; or the district secretary, postoffice, Boston, Mass., Philadelphia, Pa., Atlanta, Ga., Cincinnati, Ohio, Chicago, Ill., St. Paul, Minn., Seattle, Wash., San Francisco, Cal., custom house, New York, N. Y., New Orleans, La., or old custom house, St. Louis, Mo.

Breach of Contract Alleged.—Alleging breach of contract, C. F. Youngquist and C. G. Youngquist yesterday filed suit in the circuit court against Dean Blanchard, trustee; Peter Hume, A. N. Wills, T. A. Fuller, H. P. Heninger, W. W. Savage and Z. Fitzgerald for $50,200. The plaintiffs allege that they turned over to Blanchard 22,200 of 50,200 shares of stock in the Universal Wrench company to protect the defendants, who were to raise money and build a wrench factory but that the money was never forthcoming, the factory was not built or equipped and the failure of the defendants to complete the contract has lowered the value of the stock until it is not worth more than the $7000 mortgage, which they allege the defendants gave on the patent and property without proper formalities. The plaintiffs ask for the par value of the stock they own.

Donovan Displays Jose Vilas.—J. E. Donovan, manager of the Railway Exchange Cigar stores in the Railway Exchange building and at the corner of Third and Washington streets, has made a very interesting window display of the Jose Vila cigar at each of these stores. The Jose Vila is considered universally by smokers as an exceptionally fine cigar and branded by the United States government as pure Havana. The Jose Vila cigar is made in a bonded cigar factory, which means that the tobacco is imported direct from Cuba to the United States government and under the supervision of the government made into cigars and before released to the manufacturers are branded by the government as a pure Havana cigar. This is the first time in the history of the cigar business that Uncle Sam has put his O. K. on cigars. (Adv.)

Held for Hearing.—Confessed robbers of the post office and mail sacks at Myrtle Creek, Douglas county, Floyd Thomas, aged 21 and Ira Foltz, 24, who have been residing with their parents near that town, were brought to Portland yesterday by Deputy United States Marshal Armitage and are now in the county jail, awaiting action of the grand jury. The Myrtle Creek office was broken into early last month, and the men now under arrest were connected with the crime by postoffice inspectors. They were arrested by Sheriff Quine of Douglas county, Thursday, and signed statements from both, admitting the robbery, are now in the hand of the United States attorney. Both waived preliminary hearing before United States Commissioner Frederick H. Drake yesterday.

Special Sunday Excursion.—A special train will leave First and Stark sts. at 1:30 p. m. today, May 3, for the Powell valley, a four-hour trip to the new district on the Mount Hood Electric, where people are beginning to go, where a living can be made from a little land, while it is advancing in value; where the growth of the city adds to the profit of the crop, where soil, location and low prices offer great opportunities for the payroll dollar. Small farms, all in cultivation, that will support an average family can be bought on easy monthly payments, and each tract given special attention by an expert gardener without cost to the buyer. Get round-trip tickets, 25c from Umbdenstock & Larson Co., 286 Oak street. (Adv.)

Gets Year on Rockpile.—A year on the rockpile was the sentence imposed yesterday on Joe Miller, colored, by Circuit Judge Kavanaugh, convicted several days ago of assault with a revolver on Charles Williams, of the same race. Harry J. Hudson, who pleaded guilty to a charge of passing bad checks, was sentenced to one to five years in the penitentiary and paroled on condition that he make restitution and keep out of trouble in the future.

You Will Be Proud to tell your business associates and friends that your suit was made by us, to express your own personality, conforming to down-to-the-minute fashion. We build character into a suit that expresses the height of good taste so appreciated by gentlemen of refinement. You will find our prices lower than the average, besides we allow you to pay $10 down and $5 a month. Unique Tailoring Co., 309 Stark, between 5th and 6th. (Adv.)

Do You Live on the East Side? Are you in the market for an automobile? Have you kept track of the Gerlinger contest for the "Big Free Bonus"—one for each district on the east side? Districts are being sold out rapidly. Office building section and west side comes next. Write, phone or call for map showing unsold districts. Gerlinger Motor Car company, Washington at King. Marshall 1915. (Adv.)

Alberta Club to Meet.—The Alberta Woman's Improvement club will meet Tuesday evening at the residence of Mrs. Josephine R. Sharp, 1033 East Twenty-fourth street, north. T. M. Hurlburt, Republican candidate for sheriff; Charles W. Hohlt, Republican, and Benjamin Brick, Democratic, candidates for county commissioner, will speak, giving their ideas of how these offices should be conducted. Men and women invited.

Will Undergo Operation.—Mrs. Edith Hawley, arrested a month ago on a charge of sending poison through the mails in an attempt to cause the death of her husband, three stepchildren and a neighbor woman, and who is now held a federal prisoner in the county jail awaiting trial, will be taken to the Good Samaritan hospital today to undergo a minor surgical operation.

President Foster Speaker. — President Foster will be the speaker at the special musical vesper service to be held in the college chapel this afternoon at 4 o'clock. The music is taken from the sacred cantata, "The Holy City"; prelude, "Contemplation"; quartet and solo, "No Shadows Yonder"; quartet and solo, "A New Heaven and a New Earth."

Mrs. Tate Is Vice-President.—Mrs. Robert H. Tate, chairman of the state welfare commission and chairman of the child hygiene work for all states west of the Mississippi, has been made a vice-president of the National Child Welfare organization, which recently held its third triennial congress in Washington, D. C.

First Aid Emergencies.—The second of the series of lectures on first aid in emergencies will be given next Tuesday evening in the Y. W. C. A. auditorium at 7:45 o'clock. Dr. Mary L. Evans will discuss "Unconsciousness; How to Give First Aid." All women and girls are invited to attend.

Lecture on Socialism.—David Goldstein will expose Socialist principles by contrasting them with Christian philosophy at the Lincoln high school, Wednesday evening at 8 o'clock. The title of the lecture, which is free, is "Christianity Versus Socialism." Mr. Goldstein was formerly a Socialist and was the first candidate of that party for mayor of Boston. He is a trade unionist and played an active part in the Cigar Makers International union, holding a 25-year-old card. Mr. Goldstein's tour is under the auspices of the Knights of Columbus. He is one of several lecturers touring the country. Mr. Goldstein is recognized as an eminent sociologist.

Frank L. Smith Is Selling at his main market, 228 Alder street: Oregon eggs, 20c. Cr'm'ry butter, 25c Boiling beef, 8c. Corned Beef, 10c. Shoulder steak, 16c. Sirloin steak, 18c. Roast beef, 12½c. Roast pork, 12½c. Br'kf'st bacon, 20c. Pork chops, 17½c. Ch'n'k salmon, 12½ Halibut, 7½c (Ad.)

Decoration Day Is Drawing Near.—Now is the time to place your order for a monument or marker for the loved one whom you wish to honor on that day. Designs and estimates furnished free. Otto Schumann Granite and Marble Works, East Third and Pine streets. Phone East 743. (Adv.)

Silver Nitrite Cigarette treatment has worked wonders at the State Industrial school. A full treatment of the improved formula, Argenite, will be sent postpaid on receipt of 50 cents by the Argenite company, 451½ Morrison st. Give the boy a little aid and he'll quit. (Adv.)

First Presbyterian Church, corner Twelfth and Alder streets. Services 10:30 a. m. and 7:45 p. m. (note change of hour). Rev. John H. Boyd, D. D., pastor, will preach at the evening service on "Pillars of Character: Self Reverence, Self Knowledge, Self Control." (Adv.)

Held to Grand Jury.—John Mayer was held to the grand jury Friday by District Judge Bell on a charge of contributing to the delinquency of a minor girl. Deputy District Attorney Ryan started a preliminary examination of Mayer and the latter waived further examination.

Cruelty Alleged.—Cruelty was the charge in each of two divorces granted by Cirquit Judge Davis yesterday. Jess Smith was given a decree of divorce from Paul Smith and Elsie F. Hiatt from William T. Hiatt.

Rose City Maternity Hospital has moved to 204 Twenty-second street, North, and continues under the personal management of Mrs. W. A. Elvers. Now open for business.—Adv.

New Thought Convention, Portland, June 25 to 28, inclusive. Eliz. Towne, Dr. Chas. Littlefield and other speakers coming. Information, write 510 Ellers bldg. (Adv.)

A Home Down Town.—A room at the Hotel Lenox gives central location at suburban prices. Rooms $15 month and up. Excellent service. Adv.

The Public Is Invited to Visit the building and grounds of the Portland Crematorium. Open daily from 9 a. m. to 5 p. m. Take Sellwood Car. (Adv.)

Steamer Jesse Harkins for Camas, Washougal and way landings, daily except Sunday. Leaves Washington street dock at 2 p. m. (Adv.)

The Ivy Press, John M. Mann, now located 382 Stark street, corner West Park, Pittock Blk. Same phones.—Adv.

One Suit Pressed Each Week.—$1.50 a month. Unique Tailoring Co., 309 Stark. Main 514, A-4314. (Adv.)

Portland Sash & Door Co. office and salesroom, 354 Union avenue. Phone East 1225. (Adv.)

Home for Aged People.—Invalids, fine location. Mount Tabor. Tabor 4159. (Adv.)

Dr. Holden moved to 1002 Stevens bldg., W. Park and Washington sts. Ad.

Dr. R. J. Chipman Moved to 501-4 Stevens bldg., Wash. and W. Park. Ad.

Dr. Harry F. McKay has resumed practice. Office Morgan bldg. (Adv.)

Hotel Sunset, Beach Center, now open. Address Long Beach, Wash. Ad.

Dr. Ralph A. Fenton, eye and ear, removed to 801 Stevens bldg.—Adv.

Wooster Sells Everything. — 488 Wasaington st. (Adv.)

Shipherd's Springs.—Now is a good time to go. (Adv.)

Al Crystal Arrested.

Klamath Falls, Or., May 2.—Al Crystal, a local saloon man, was arrested this evening, charged with withholding $1000 belonging to Tom Love. Love says he entrusted the money to Crystal's care and cannot get it back, so he swore to a complaint alleging larceny by bailee. Crystal is out on $3000 bond.

Card of Thanks.

We wish to express our heartfelt thanks to our many friends for their help and sympathy during our great bereavement, and for the many beautiful floral tributes received. The Sisters of the St. Vincent's hospital, Miss Roe, her kind and faithful nurse, the loving wife of the British Consulate and her friends, and the Rev. Father McNamee.
MR. AND MRS. J. N. M'NEIL, parents.
MR. AND MRS WETLE, uncle and aunt. (Adv.)

Card of Thanks.

We wish to extend our appreciation and many thanks to our dear friends and neighbors who assisted us during illness and death of our dear Iola; also for the beautiful flower offerings.
MRS. A. DUPRE AND FAMILY. (Adv.)

Card of Thanks.

We desire to thank our many friends and relatives, Rev. Father Waitte, Sisters of St. Mary, for their kindness and the beautiful floral offerings during our recent bereavement, in the loss of our darling daughter and sister, Geraldine.
Mr. and Mrs. Eugene O'Connor
(Adv.) and Percy O'Connor.

It takes two to make a bargain—and a lawyer to get the best of it.

TAXPAYERS, ATTENTION!

Are Your Taxes Excessive?

The Portland Taxpayers' association invites you to join them in their effort to reduce our extravagant and excessive taxes as now levied by School District No. 1, city, county and state, the object being to thoroughly examine into our system of assessment and taxation, for the purpose of correcting excessive expenditures and abuses growing out of same.

If you agree with us that this effort shall be made, call for a membership card and sign our membership pledge outlining the purpose and limitations of the association. No charge for card or membership pledge. You can obtain same at 730 Chamber of Commerce Bldg.

THE PORTLAND TAXPAYERS' ASSOCIATION. (Paid Ad.)

—To know that the bread you eat is the best to be had, the most delightful and digestible, always eat—

5c at your grocer

Butternut Bread

baked by the U. S. Bakery in the large brick building covering ¼ block on E. 11th and Flanders.

Clean, Sanitary—O' So Good.

BUSINESS AND PROFESSIONAL MEN HAVE VOLLEY BALL TOURNAMENT

—Photo by Electric Studio.

Banquet scene preceding volley ball tournament of Y. M. C. A.

Business and professional men who are regular participants in the gymnasium activities of the Portland Young Men's Christian Association held a rally last Thursday night that was remarkable for the large number attending and the enthusiasm shown. The rally and banquet was held at 6 o'clock and was addressed by E. J. Jaeger, a member of one of the classes, who told of the Shriners' excursion to the orient.

The dinner was followed by the most elaborate volley ball tournament ever played in Portland. More than 75 business men participated and 15 games were played during the evening. At the end of the play three teams, captained by W. B. Shively, W. H. Lewis and A. E. Brown, were tied for first place.

Volley ball is comparatively a new sport in Portland. Although it has been played for several seasons at the Y. M. C. A., it has many more devotees this year than ever before. It was introduced here by the association and is found particularly well suited to classes of middle aged men. It resembles tennis in that a ball is struck back and forth across a net, but in volley ball a large ball is used and is struck with the hands, the point being to return the ball without allowing it to hit the floor. On a recent trip east, A. M. Grilley, physical director of the Y. M. C. A., found volley ball to be growing in popularity in every city he visited.

Letters From the People

(Communications sent to The Journal for publication in this department should be written on only one side of the paper, should not exceed 300 words in length and must be accompanied by the name and address of the sender. If the writer does not desire to have the name published, he should so state.)

"Discussion is the greatest of all reformers. It rationalizes everything it touches. It robs principles of all false sanctity and throws them back on their reasonableness. If they have no reasonableness, it ruthlessly crushes them out of existence and sets up its own conclusions in their stead."—Woodrow Wilson.

Science and Alcohol.

Portland, May 1.—To the Editor of The Journal—I notice that one of your correspondents seeks to discredit the scientifically well established fact that alcohol, even in quite small quantities, affects the germ cell of the offspring of drinkers. If he would know something of the experimental basis of this fact he has only to inform himself from the published results of the investigations of Dr. Stockard of Cornell university medical college. In his first series of experiments with alcoholized guinea pigs, Dr. Stockard found that their offspring showed deterioration in very remarkable degree. His more recent experiments have been conducted with guina pegs that are themselves the offspring of alcoholized parents but have themselves had no alcohol directly. He finds that the offspring of these, when the other parent has had no alcohol, either directly or by heredity, are practically normal. When the other parent has been directly alcoholized the offspring are largely stillborn and deformed. When both parents are of alcoholic heredity, the offspring have a high death rate and much of nervous troubles and deformities.

Stated in his own words, his experiments show "that the poison injures the cells and tissues of the body, the germ cells as well as other cells, and the offspring derived from the weakened or affected germ cells have all of the ills of the body defective."

Science now speaks so clearly its message of warning against any beverage or medicinal use of alcohol that rational defense of either of these uses is impossible. A few pioneer investigators learned, more than a generation ago, that alcohol is never a real stimulant and never a proper medicine. Both European and American investigators of the highest scientific standing are now confirming these findings by many infallible laboratory proofs. The narcotic, paralyzing poison, alcohol, in all its forms and in any quantity, has been proved to be the enemy always of living cells, whether guinea pig or human. These facts will continue to be denied as long as there remain honest men ignorant of the proofs that substantiate them; or men deceived by the mocker wine, or men controlled by depraved appetites. They will be vehemently denied, not matter what proofs are furnished, as long as liquor interests find profit in illustrating the truth of Macaulay's words that "If there were any large pecuniary interests concerned in denying the law of gravitation, that law would not be acknowledged to this day." The force of the anti-alcohol argument would perhaps be increased instead of lessened if it were proved that we all die of overeating, or from any other preventable cause. Every vision that we get of larger work ahead of us is a demand that we hasten to unbefuddle our alcoholized brains by stopping now the criminal traffic that degenerates and kills and robs. The blind men who went to see the elephant saw with their hands at least a trunk, a limb or a tail. In our study of the elephantine liquor problem we are prone to stop when we have grasped a bit of its fringe.

F. G. FRANKLIN.

A German Woman Protests.

Portland, May 2.—To the Editor of The Journal—I would like to answer as to what school teaches, of April 27, as I know very well we do not pay taxes to keep up the churches. But what I mean, the churches take our and the children's money that is made in the liquor business. I do not know of one church that refuses the money, but always ask for more, and as to the writer saying we could send our children to private schools, perhaps we are not all financially fixed to send to private schools. When I went to church and school we were taught religion, and not what we should eat and drink. We Germans are hard working women, and if we feel a good glass of beer or a glass of wine will do us a lot of good, why should we be dictated to by anybody? READER.

Pupil Pleads for Playtime.

Portland, May 2.—To the Editor of The Journal—I am a pupil in one of the Portland schools. I have to take my books home nearly every night, and I also practice music. I practice music one hour and a half and I do my home work for school for one hour. I get very little time to play. I have to do other things besides the ones mentioned. Roosevelt said, "Work while you work, and play while you play." I work in school and work hard, and when I am out of school I ought to be free; but such is not the case. I wish this would come to an end, as I like to go out evenings. Yours truly,

A PUPIL.

Homestead Right Limits.

North Bend, Or., April 19.—To the Editor of The Journal—Is a man's homestead right exhausted when he filed prior to 1900? Is a man's right gone when he commuted on a homestead in 1902? J. N. HARKNESS.

If he filed before 1900 and secured patent issued, he may file again. If hausted. If he simply relinquished with no consideration passing, before patent ssued, he may file again. If he commuted for a consideration, he cannot file again.

If he commuted for a consideration on a homestead in 1902, he cannot enter again.

Portland, May 2.—To the Editor of The Journal—Just a few lines in reply to a few of the prohibitionist letters appearing in your columns of today.

If C. M. F. was reared in an atmosphere noted for its "chivalry toward women" he has lost the effects of such training for in his remarks regarding Ella M. Finney he does not "sharply disagree" but on the contrary is positively scurrilous.

In berating Mrs. Duniway his mind is unable to comprehend that the men and women in penitentiaries and jails are there because they lived under a system where complete personal liberty was denied them.

May Gittner makes the great mistake of justifying prohibition by scriptural quotation. Does she not know that almost any side of a question can be proved by this agency which she mistakenly uses as an authority? Were this not so we would not have so many honest creeds based on the same textbook.

H. S. Harcourt is impossible. His letter exudes paternalism of the most pronounced type. Such should be asked if they are perfect, and if not, had not they better clean their own houses before working on their fellows? What evidence have these busybodies of their superiority, anyway? Do they not know that the world's greatest minds were and are ardent individualists? Had science and its attendant enlightenment not given us a measure of personal liberty we would still be in the slough of superstition and fear, and the discredited triumvirate of church, state and paternalism would still enthrall us.

"That government is best which governs best." O. T. EMRICH.

Smuggled Japanese Into U. S. 10 Years

Two Men Arrested in Yokohoma Reveal Elaborate System for Getting Orientals Into This Country.

Tokio, May 2.—The arrest of two men in Yokohama has brought to light the existence of an elaborate organization for smuggling Japanese into the United States and seems to corroborate the recent assertion by Anthony Caminetti, the American immigration commissioner general, that his country's regulations concerning the admission of Asiatics are constantly being violated.

Of the two men under arrest one, C. Wada, has been in the business of aiding stowaways for more than 10 years. The evidence against him indicates that he began operations in 1902, when he smuggled 30 orientals into the United States, getting $2500 for it. In some years he has smuggled in as many as 100 and made $10,000.

Wada's business was interrupted in 1909, when he served a short prison term for some other offense, but after that he resumed operations on a more extensive scale than before and received higher fees. The police say his last batch of stowaways was smuggled this year and that he received $275 from each member of the party.

How he has managed to hide so many stowaways, to feed them at sea and finally to get them past the immigration inspectors has not been found out yet but the police surmise that he had accomplices on shipboard and at the ports where his charges were landed.

Requirements for Aliens Are Issued

Regulations Governing Admission of Employes for Panama-Pacific Fair Sent Immigration Offices.

Washington, May 2. — Regulations governing the admission and return of aliens participating as employes of exhibitors at the Panama-Pacific exposition at San Francisco or the Panama-California exposition at San Diego were sent out today to all immigration offices by Commissioner General Caminetti.

The regulations require that each alien before being admitted to the United States shall furnish sufficient evidence, in writing, that he is the employe of an exhibitor or concessionaire, a photograph of himself for the purpose of identification, and satisfactory bond of $500 for his departure from this country within 30 days after the exposition's termination.

Telephone for the Deaf.

The batteries and receiving instrument of a new telephone set for deaf persons who may be sensitive to the fact that they need artificial aid for hearing are mounted in a handbag, from which the wire runs to the ear instrument.

W. S. "Shan" Conser

For County Commissioner

Republican

I promise a strict business administration—careful attention to office details. I will run the county with closest possible economy consistent with good adminstration. I favor liberal appropriations for public roads. I will devote all my time to the office. No. 97 on the ballot.

(Paid Adv.)

Kilham's Better Quality Means Greater Utility

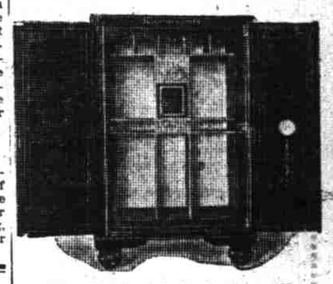

The Diebold Safes in all sizes and styles, Vault Doors, and Interior Equipments are preeminently THE BEST.

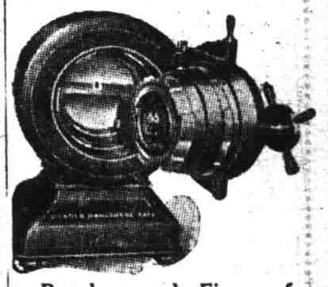

Burglar and Fireproof Bank Safes, Omnibuses and every reliable Steel Filing Device shown and sold on their merits at prices that will interest you.

"Everything for the Office"

Kilham Stationery & Printing Co.

FIFTH AND OAK STREETS

Office Economists and Equipment Specials

Fifty years of experience in equipping offices places us in a position to do more than commend the quality, variety and prices of our wares. This is an institution of technical aid to the modern office—extending at all times a trained and intelligent service in the selection of office supplies.

COMMERCIAL STATIONERY
CARBON PAPER CHECK PROTECTORS
CARD INDEX SYSTEMS

Exclusive Agents the Globe-Wernicke Filing Cabinets and Sectional Bookcases—Roll-Top Desks—See our Flat-Top Desks—Chairs—Hat Racks—Umbrella Stands—Desk Lamps

Complete Office Outfitters

Gill's

The J. K. Gill Company, Third and Alder Streets

Men! Keep in Step With Life

BUY A CLASSY NEW SUIT AT $14.75 OR $18.75

Save your hard-earned dollars. No profit is tacked on for HIGH GROUND FLOOR RENT and ELABORATE FIXTURES.

Take the elevator to

JIMMY DUNN

PORTLAND'S ORIGINAL UPSTAIRS CLOTHIER

315-16-17 OREGONIAN BUILDING
ELEVATOR TO THIRD FLOOR

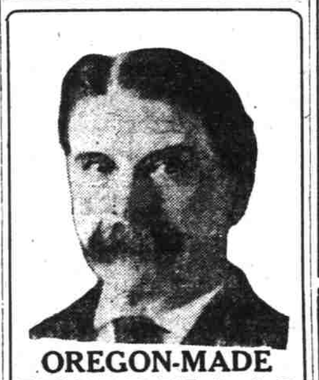

OREGON-MADE UMBRELLAS

in the latest fashions and colors, guaranteed not to fade. Our rust-proof umbrella for men is the strongest made.

UMBRELLAS RE-COVERED

in all grades of silk or gloria and made absolutely like new. We have the largest stock of handles to select from.

REMEMBER, Umbrellas Are Our Specialty. You can save money at

MEREDITH'S

Wash., Bet. Sixth and Broadway.

Trinity Episcopal Church

Nineteenth and Everett Sts.

Organ Recital

8 P. M.

WAGNER PROGRAM

LUCIEN E. BECKER, Organist

The Oldest Reliable Dental Co.

Incorporated in Oregon — Making the GUARANTEE on work turned out absolutely good.

SEE THAT SOFT LIP!

PLATES WITH FLEXIBLE SUCTION—The very best and latest in modern dentistry. No more falling plates. If you are having plate troubles, get Dr. Wise's advice as to what should be done and the cost of doing it FREE. We can extract your teeth absolutely without pain and free where plate or bridge work is ordered.

DR. W. A. WISE
Always in Personal Attendance.

Our skill is acknowledged and our promptness in finishing work in one day when required is appreciated by out-of-town patrons.

Dr. Wise is a false-tooth expert. There is "ALWAYS ONE BEST" in every calling, and Dr. Wise lays claim to this distincton in Oregon. 27 years' experience.

What we can't guarantee we don't do.

Our bridge-work has been brought to the highest state of perfection. The teeth on this bridge are interchangeable at will without removing from the mouth.

Drs. Fellows and Massey make a specialty in Crown and Bridge work.

LOW PRICES FOR HIGH-GRADE WORK

Good Rubber Plates, each $5.00
The Best Red Rubber Plates, each $7.50
22-Karat Gold or Porcelain Crown for $5.00

WISE DENTAL CO. Phones—Main 2029, A-2029.

FAILING BUILDING, THIRD AND WASHINGTON, S. E. CORNER.
Entrance on Third Street, Portland, Oregon.