PORTLAND BEAVERS WILL START TRAINING AT SANTA MARIA TOMORROW

EXPECT BEAVER BOSS TOMORROW WITH PAIR OF OLD BOX ARTISTS

Full Team Expected to Be on Hand by Wednesday; Reception Is Planned.

(Special to The Journal.)

Santa Maria, Cal., March 2.—The Portland Beavers' training camp will be officially opened tomorrow, when Manager Walter McCredie accompanied by War Correspondents R. A. Cronin of The Journal and Walker O'Loughlin of the Telegram arrives. The local sportsmen are planning to give the big Beaver leader a reception upon his arrival.

The players already here enjoyed a nice workout yesterday morning and spent the afternoon walking around the hills near here.

Several of the players are expected to arrive from the east this evening. It is expected that Harry Krause, McCredie's star southpaw, will come along with his boss. Hi West, Ty Lober and Bobby Davis are also expected to arrive this evening.

The dispatch from California that Walter McCredie offered Manager Devlin, of the Oaks, Pitcher Higginbotham and another player for Outfielder Zacher caused a big surprise here today.

The Beaver manager probably figures, if he secures Zacher, on shifting Buddy Ryan to left field and using Zacher in center. Doane and Speas will alternate in right field, as they did during a part of last season.

Angel Camp Opened.

Los Angeles, March 2.—"Cap" Dillon herded a score of prospective Angels out to Urbita Springs, near San Bernardino, today, to begin practice for the Coast league season. The remainder of his squad will report before the end of the week.

The men who accompanied Dillon were Pitchers Perritt, Crabb, Ryan, Chech, Harkins, McKeury, Barton and Hughes, Catchers Boles, Brooks and Hoffman, Infielders Abstein Johnson, Page and Sawyer, and Outfielders Ellis and Maggart.

Catcher Meek has accepted terms and will report Saturday. Outfielder Wolters now is the only holdout. Pitcher Love and Outfielder Calvo are expected to reach San Bernardino from Washington tonight.

Hogan's Men Beat Stars.

Los Angeles, Mar. 2.—Manager Hap Hogan of the Venice Coast leaguers is a bit cheaty today over the showing of his squad in the second game of the spring training series. Before a fair Sunday crowd the Tigers walloped a team of stars of various major and minor leaguers, piling up 13 hits for 11 runs. Venice was beaten Saturday by the same squad, 3 to 1, largely because of the inability of the Tigers to hit Schneider, a Seattle recruit. Yesterday's score:

	R.	H.	E.
All Stars	2	8	3
Venice	11	13	2

Batteries—Concannon and McClain; Klepfer, Chellette and Elliott, Agnew, Smith.

Guigni Signs Contract.

Pitchers Pat Callahan and Elmer Martinoni are the only holdouts in the Portland Colt camp, but Judge McCredie does not expect any trouble with his two star twirlers. The judge got rid of one holdout, when he sold outfielder Mahoney to the Victoria Bees.

Frank Guigni, who was holding out, has signed his contract and will be on hand when the Colt camp opens at Santa Rosa on March 17.

Walter Doane, Irve Higginbotham and young Haworth boarded the rattlers last night for the Beaver training camp at Santa Maria. Pitcher Harkness will accompany the Beaver tossers as far as San Francisco.

Harry Meek, the catcher traded to Los Angeles by Victoria, has accepted terms with the Los Angeles team and will leave Portland in time to reach the Angel camp by Saturday.

Boyes Springs, Cal., March 2.—Del Howard's Regulars downed the Yannigans yesterday by the score of 5 to 4 in a game full of ivory plays on the part of the youngsters.

San Jose, Cal., March 2.—The White Sox second team was shut out yesterday by the Santa Clara college team, 7 to 0. The wonderful pitching of Leonard was responsible for the collegian victory.

Paso Robles, Cal., March 2. — The White Sox first team defeated the local tossers yesterday by the score of 11 to 5. The Sox scored eight runs in the first inning.

Pleasanton, Cal., March 2. — The Oaks Regulars downed the Yannigans yesterday by the score of 5 to 3. Killolay, Ramey and Loomis twirled in excellent style for the Regulars.

Gus Hetling joined the squad yesterday and enjoyed a light workout.

Juarez Results.

Juarez, March 2.—Yesterday's results:

First race: Dalston 7 to 2, even, 1 to 2, won; Superl, 4 to 5, 1 to 3, second; Ceos, 2 to 1, third. Time 1:12.

Second race: Christophine, 11 to 5, 3 to 5, out, won; General Marchmont 1 to 3, out, second; Connaught, out, third. Time 1:23 2-5.

Third race: Dorothy Dean, 11 to 10, 2 to 5, out, won; Vested Rights, 7 to 10, out; second; Sosius, out, third. Time 1:23 2-5.

Fourth race: Orb, 4 to 1, 7 to 5, 3 to 5, won; King Worth, even, 1 to 2, second; Milton Roblee even, third. Time 1:11.

Scratched—Manganese, Bing, Redpath, Panhachapi.

Fifth race: Mandadero, 3 to 1, 6 to 5, 3 to 5, won; Amon, 6 to 5, 3 to 5, second; Marshal Tilghman, 3 to 2, third. Time 1:38 3-5.

Scratched, First Star.

Sixth race: Rey, 5 to 1, 8 to 5, 7 to 10, won; Burnt Canase, 7 to 10, 1 to 3, second; Falcada, 3 to 2, third. Time 1:53.

HOOD RIVER CITIZENS GO TO CHURCH SUNDAY

Hood River, Or., March 2.—Young women of Hood River city and valley were busy Saturday "tagging" the men who came to town with a "Go to Church Sunday" tag. It is estimated that fully 5000 people attended church in Hood River Sunday, as the result of the united effort of the churches.

ARTHUR CAVILL LOSES LIFE IN ATTEMPT TO SWIM BAY AT SEATTLE

Former "Winged M" Swimming Instructor Was Practically Frozen to Death.

Seattle, March 2.—Arthur Cavill, former swimming instructor of the Multnomah Amateur Athletic club, was practically frozen to death during his attempt to swim across the Seattle bay. This statement was made by the physicians who attended the famous swimmer after he had been taken out of the waer.

A srong current carried Cavill out of his course and he swam fully four miles during the hour and ten minutes that he was in the water. He was but 500 yards from the finish when those who were following in a rowboat noticed that he was getting weak and tired.

As the boat came close to him, Cavill grabbed it and then became unconscious. He died shortly after reaching the shore without regaining consciousness.

Arthur Cavill, whose death surprised his many Portland friends, was born in London, England, 34 years ago. He was recognized as the world's champion swimmer from 1895 to 1900, and won 56 medals for lifesaving.

He was swimming instructor of the Multnomah Amateur Athletic club for five years until last fall, and he resigned to accept a position with the Minneapolis Amateur Athletic club, which will be opened this fall.

While instructor at the Multnomah club, Cavill inaugurated the Christmas swim, the midwinter dip in the Pacific and several other events which are held annually. He was also instrumental in the club staging its monthly social swims.

The noted swimmer came near losing his life at Woodland, Wash., last year during the celebration. Cavill attempted to do his famous "Monte Cristo" dive.

Cavill is survived by 12 brothers and a father. His brother Charles died in the water at Stockton six years ago.

DUTCH KLAWITTER IS 'GOAT' AT WOLF CAMP

Former Beaver Hurler Being Kidded; Constable Takes Twirler From Mound.

Marysville, Cal., March 2.—The training camp of the Sacramento Wolves has something on Dutch Klawitter and every member of the camp is making the most of the opportunity. It has leaked out that in the southern California league last winter, a village constable was called upon to eject the big Dutchman from the pitcher's box and to take the ball away from him.

Not that Klawitter wasn't heeding the laws, and not that he was trying to purloin a baseball. Nothing like that. Dolly Stark was manager of the Brawley club on which Klawitter was pitching, and on this particular occasion, the big Dutchman was not pitching to Stark's liking. "Come on out," said Dolly. "Nothing doing," said Klawitter and he started to resume his pitching.

But Dolly was obstinate and did not propose to have any mere pitcher override him in his managerial position. Dolly tried to argue with Dutch, but to no avail. So finally Stark had a happy inspiration. He spied the constable and the latter invoked the power of the law and escorted Klawitter off the field and threw the ball back into play.

RIDGEFIELD MEET WON BY HIGH SCHOOL SENIORS

(Special to The Journal.)

Ridgefield, Wash., March 2.—The first indoor track meet held by the Ridgefield high school was a decided success from start to finish. It was witnessed by a large crowd of spectators.

Among the surprises of the meet was the showing made by William Wulf of the freshmen. Oscar Shobert of the seniors captured 25¼ points out of the 63 made by that class. The final score was: Seniors, 63 points; high school 55 points and grammar grades, 9 points. Of the 55 points scored by the high school, the Freshmen made 29, the Juniors 19½ and the Sophomores 6½.

The third annual six day race will begin on Monday March 2, the contestants will run 10 minutes each day for six days, beginning at 3:40 p. m. each day. Gold, silver and bronze medals will be awarded to the winners of first, second and third place.

Casey Is Idaho's Manager.

University of Idaho, Moscow, Idaho, March 2.—The student athletic board has elected "Spud" Casey, a junior in the law school, as football manager for next fall. The board has also chosen Robert Burns of Payette, Idaho, to fill a vacancy in its membership left by "Dutch" Donart of Coeur d'Alene, who did not return to college this semester.

SWIMMER WHO LOST HIS LIFE YESTERDAY

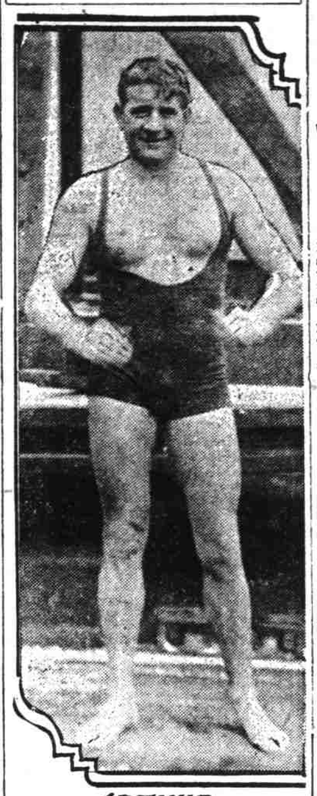

ARTHUR CAVILL.

Basketball Results

An effort is being made to secure Cass Campbell to referee the basketball games between the Multnomah Amateur Athletic club team and the Weonas, champions of the City league, for the championship of the city. The first game will be played tomorrow night on the Y. M. C. A. floor at 8:15 o'clock.

The Multnomah team defeated the Willamette university team Saturday night on Willamette's floor by the score of 24 to 20. On account of the players of both teams wearing red jerseys, the game was slowed up a bit, although the ball was in motion all the time. McRae starred, scoring four field goals.

The Christian Brothers' Business college team defeated the Estacada team Saturday night by the score of 39 to 15. Powers and Burger starred for the winners, scoring 11 and 12 points, respectively. Morton scored 13 of the 15 points made by Estacada.

Multnomah's second team lost to the Estacada team last Thursday night by the score of 28 to 27. The score at the end of the game was 26 to 26 and in the extra five minutes of play Estacada scored one field goal, while the best Multnomah could do was to annex one foul.

Oregon City, March 2.—Although the Oregon City High school basketball team was defeated by the Vancouver High quintet last Friday evening by the score of 15 to 9, they are making every possible preparation for the game with the Amicus club of Vancouver next Saturday night.

The Portland Trade school basketball quintet lost to the Holy Grail team Saturday evening by the score of 24 to 18. Demmon scored the most points for the winners.

The Oregonia team won its fourth straight victory by defeating the Zebras yesterday by the score of 11 to 3. Schanedling scored 9 of the 11 points registered by the winners.

Forest Grove, Or., March 2.—The Pacific Univeristy team defeated the Forest Grove Tigers Friday night by the score of 22 to 16. The contest was close from start to finish.

King George Gives Cup.

Washington, D. C., Feb. 28.—His majesty King George of Great Britain, has offered a $500 cup to be competed for at the international yacht races of the Panama Pacific International exposition at San Francisco.

The king's gift was made public through Lieutenant Colonel Sir William Carrington, who was commanded to write the exposition authorities informing them of the king's donation and requiring information as to when it will be desirable to deliver the cup.

Two Vassar Marks Beaten.

Poughkeepsie, N. Y., Mar. 2.—Miss Elizabeth Harding broke two records in the annual Vassar indoor track meet here Saturday. She threw the basketball 73 feet, beating the old record 15 feet. Miss Harding was also one of three to break the swing board jump record. Her jump was 8 feet ½ inch. Miss A. Swan, class of '17, jumped 9 feet ½ inch, and Miss E. Lester, '15, 8 feet 6½ inches.

CLASS B HEADS VOTE TO CHANGE BY-LAWS AFTER SEASON'S END

Wattelet Secures Dashbach From Spokane; McGinnity Sells Keller to Montreal.

Seattle, Wash., March 2. — The Northwestern league directors at a special meeting here yesterday voted to take no action on the by-laws until the week after the close of the 1914 season.

President Fielder Jones was empowered to hire an attorney to look over the various resolutions scattered through the constitution and by-laws and put them in order.

Each club in the Northwestern league will be charged with every pass as if it were a regular ticket.

President Wattelet of Victoria purchased Outfielder Dashbach, who played with the Missoula team last season, from the Spokane Indians. The purchase price was not given out.

Joe McGinnity of the Tigers announced that he had sold Second Baseman Keller to the Montreal International association club. This means Joe is banking on one of his Missouri valley recruits holding down the keystone sack.

Those present at the meeting were: President Fielder Jones, D. E. Dugdale, Seattle; Joe McGinnity, Tacoma; Robert P. Brown, Vancouver; F. C. Farr, Spokane, and E. Wattelet, Victoria. President McCredie of the Portland team was unable to be present.

PORTLAND SCORES 116 IN SECOND TRAP MATCH

Holohan Makes Perfect Score in Interstate League Shoot; Dryden Leads Pros.

D. Holohan led the amateur trap shooters in the weekly shoot of the Portland Gun club yesterday with the score of 90 out of a possible 100. Fred Dryden, a professional, registered the score of 95.

The local shooters registered the score of 116 in the second match of the Interstate Trap Shooting league. D. Holohan made a perfect score of 25. The other scores were, Abraham, 23; O'Brien, 23; Carlon, 23, and Hilgers, 22.

The local club officials will, during the week, complete their plans for holding a merchandise shoot on Sunday, March 15, the day before the organization of the State Sportsmen's league. The third match of the National Trap Shooting league will also be held.

Yesterday's scores:

F. Dryden (professional), 95; D. Holohan, 90; F. V. Smith, 89; Hilgers, 83; F. M. Troeh, 82; O'Brien, 81; Rayburn, 75; Bean, 75; Morris (professional), 74; Seguin, 72; J. Huntley, 71; Metzger, 71; Sherry, 70; Bateman, 68; A. R. Estes, 63; H. H. Estes, 60; Joe Addleman, 58; Seaberts, 55; Metschan, 55; F. G. Kach, 51; R. Kach, 50; C. Morgan, 50; J. H. Morgan, 50; and Foster, 50. Doubles—Metzger, 86; Seguin, 70; McNary, 50, and F. Huntley, 50.

Leifield to Join Seals.

Boyes Springs, Cal., Mar. 2.—Pitcher Liefield will be with the San Francisco league team this year, according to announcement here today by Manager Howard. Following a conference here with J. Cal Ewing, owner of the club, Howard said:

"There seems to be some misunderstanding on Liefield's part over the demands of the Players' fraternity, and that is about all that stands in the way. The salary proposition can be settled all right, for the difference is not so great but that it can be arranged.

Hannes Makes Record.

Buffalo, N. Y., March 2.—Hannes Kolehmainen running against a relay of four men, at the Eighty-fourth regiment games Saturday night, established a new American record for one hour. The Finnish flyer covered 11 miles, 571 yards in the time allotted.

NOTRE DAME PLAYER TO JOIN MULTNOMAH CLUB FOOTBALL TEAM

Was Selected on Walter Camp's Third All-American Team of 1909 Season.

Harry "Red" Miller, a halfback, who starred at Notre Dame during the days of Sam Dolan, George Philbrook, Ralph Dimick and William Schmitt, is going to play with the Multnomah Amateur Athletic club football team next season. Miller has been finishing a postgraduate law course at Notre Dame and will arrive in Portland within the next six weeks.

Walter Camp selected this player on his third all-American eleven that season, and he was chosen on the first all-Indiana team by the Terre Haute Star and Indianapolis Sun.

Bill Schmitt, a team mate of Miller's, was much pleaced when he heard that Miller was coming to Portland. He states that Miller has already cinched one of the halfback positions on the club's team.

Manager Pratt, although he has had no chance to look over the available material for the 1914 season, expects to put out another team, which will be the equal of the 1913 squad, which was regarded as the greatest of Multnomah's team.

AD CONFIDENT HE WILL BEAT CHAMPION RITCHIE

Chicago, March 2.—En route to Milwaukie, where he will continue training for his bout with Willie Ritchie, March 12, Ad Wolgast, former lightweight champion, today declared he was confident he will defeat the present title holder.

"I am i better shape now than I was when Ritchie whipped me on the coast," said Ad, "and I expect to outpoint Ritchie in 10 rounds without much difficulty."

Wolgast was accompanied by Tom Jones and his sparring partner, Freddie Andrews. He has been training on his Cadillac, Mich., farm.

Local Gun Club Second.

The Boise (Idaho) Gun club is leading the Interstate Telegraphic Trap-Shooting league, with an average of 116, as the result of its victory in yesterday's match. The Idaho club's score yesterday was 117, against Portland's 116.

The Salt Lake team registered a score one point below Portland's mark. The other scores are Seattle and San Diego 113 each.

The averages of the teams for the two matches are: Boise 116, Portland 114.5, San Diego 114.5, Seattle 113, Salt Lake 113.

Signs With Baker Team.

Chet Worden, who played third base for the Honeyman Hardware company team last season, yesterday signed a contract to play with the Baker team of the Western Tri-State league club.

Moy Beat by Dundee.

Philadelphia, Mar. 2.—Johnny Dundee easily defeated Eddie Moy of Allentown in the windup of the National Athletic club contests here Saturday night.

HOOD RIVER GROWERS INDORSE ASSOCIATION

Hood River, Or., March 2.—A mass meeting of the fruitgrowers of the Hood River valley was held at the Barrett school house Saturday night in order to give the officers of the local Apple Growers' association an opportunity to explain to the growers how the affairs of the association had been handled during the past year, as open charges of irregularities had been made against the management of the association. Wilmer Sieg, one of the sales managers of the North Pacific Fruit Distributors and sales manager for the Hood River association, was present and answered all the inquiries made by dissatisfied growers, and before adjournment the local association was indorsed by the meeting. It has been announced that an additional $100,000 will be distributed to the growers for their apples today and tomorrow.

BECKER TRIAL TO BE IN APRIL, SAYS REPORT

Condemned Gunmen Put Up Loud Complaint About Dying Before Trial.

(United Press Leased Wire.)

New York, March 2.—The second trial of Charles Becker, former police lieutenant for, the murder of Herman Rosenthal, gambler, will take place before Justice Vernon M. Sage, criminal branch of supreme court, here on April 13, it is said. District Attorney Whitman would not confirm the report, but neither did he deny it.

Becker, if the report proved true, will be on trial during the week in which Lefty Louie, Whitey Lewis, Dago Frank Cirafici and Harry Horowitz (Gip the Blood), will go to the chair. It is said by G. F. Wahle, their counsel, however, that the quartet who are in the Sing Sing death house for the actual killing of Rosenthal will yet escape execution. Wahle declared today the public would not stand for the execution of these boys while Becker still has a chance for his life.

"If Becker goes free," he said, "the alleged gunmen are innocent, too. I predict that they will never die in the chair."

While Becker was silent in the Tombs today, rumors continued to fly thick and fast about him. The latest was that Sam Schepps, one of the informers against Becker, had vanished. Later, however, his lawyer said he could find Scheppa if necessary. District Attorney Whitman declared today that he was not worrying about the trial.

FIREMAN BELIEVED TO HAVE FALLEN FROM TUG

Hoquiam, Wash., March 2.—The Hoquiam river is being dragged for the body of B. Beede, 30 years old, employed by the Grays Harbor Construction company as a marine fireman, who is believed to have fallen from the tug Manette last night. Beede went aboard late, and at 11 o'clock his coat, vest and hat were found in his room on the tug. He could not be found in the city. His mother lives in Montana.

MUCH BUILDING IN VIEW AT FLORENCE

Florence, Or., March 2.—Work has been started on the construction of the J. P. Cox ice manufacturing plant.

Plans have been received for the new store and office building to be erected by William Kyle & Sons on their property west of the Bayview hotel. The postoffice will be located in one of the new storerooms.

William Brynd will build a two story store and office building at Front and Adams streets.

Florence Has Chicken Show.

Florence, Or., March 2.—So successful was Florence's first poultry show held the latter part of the week, that it has been decided to make such an exhibit an annual event here. The Barred Plymouth Rocks were the most numerous among the exhibits. Eleven varieties of chickens in all were entered.

R. R. Man Dies in Rome.

San Francisco, March 2.—Word was received of the death in Rome of ex-Superintendent James L. Fraser of the coast division of the Southern Pacific.

"38" Packard "48"

The Endorsement

¶ In the year 1913 the Packard Motor Car Company established new high records for one month's shipments of Packard motor carriages, one month's shipments of Packard enclosed bodies, one month's shipments of Packard motor trucks.

¶ The total Packard shipments for 1913 were the largest for any one year since the company started in business.

¶ Orders for Packard motor carriages received in January, 1914, set a new high record for January sales.

FRANK C. RIGGS COMPANY

Cornell Road, 23rd and Washington Sts., Portland, Ore.

LINCOLN HIGHWAY CONTRIBUTOR

Ask the man who owns one

Yes—it's pure without a doubt, sir—
Hops and malt and water, too.
All combined by perfect brewing
In a beer just right for you.

Ye Olde Colonial Beer

Brewed by Henry Weinhard Brewery

In large or small bottles—Phone for a case today.

Main 72; A-1172

T. A. DORGAN ("TAD")

"Tuxedo can't be equalled in soothing, refreshing qualities. Its mildness insures a pleasant smoke, its coolness removes all chance of tongue bite."

Tad Dorgan

R. L. GOLDBERG
creator of "Foolish Questions"
"I'm the Guy"

"I find in Tuxedo a good tobacco. Its fragrance and flavor are fine. I use it regularly and endorse it highly to all my friends."

R. L. Goldberg

BUD FISHER
creator of "Mutt and Jeff."

"Tuxedo has made a pipe my favorite form of smoking. Its coolness and mildness make pipe smoking a real pleasure."

Bud Fisher

The Men Who Put The Fun Into Your Daily Life

WITS well sharpened and minds in good humor. The man who has these generally knows what he is talking about. Read the testimonials on this page. Here are some of the greatest cartoonists in the country. They all smoke and endorse

Tuxedo

The Perfect Tobacco for Pipe and Cigarette

They wouldn't smoke Tuxedo if it didn't keep their minds alert and cheerful all day long, day in and day out. A tobacco that can do that stands in a class by itself.

Tuxedo is made of the very highest grade of choice, mellow, sweet Kentucky Burley leaf—treated by the *original* "Tuxedo Process," which removes the sting so that it *cannot bite* your tongue—granulated so that it smokes freely and uniformly—packed 40 pipefuls to the 10c tin.

Tuxedo deserves every good thing that has ever been said of it—and to prove it Tuxedo sells by the *millions upon millions* of tins annually.

YOU CAN BUY TUXEDO EVERYWHERE

Famous green tin with gold lettering, curved to fit the pocket 10c

Convenient pouch, inner-lined with moisture-proof paper . . 5c

In Glass Humidors 50c and 90c

THE AMERICAN TOBACCO COMPANY

Attractive Service

THE FOUR DAILY TRAINS FROM PORTLAND
To Chehalis, Centralia, Tacoma, Seattle
And Intermediate Stations

THREE DAILY To Hoquiam and Aberdeen.

TWO DAILY To Olympia, Raymond and South Bend.

Best of modern equipment. Parlor cars, coaches, dining cars on day trains. Standard and tourist sleeping cars and coaches on night trains.

NORTHERN PACIFIC — YELLOWSTONE PARK LINE

To Norway
IN MAY, 1914
with the
Sons of Norway

DIRECT TO CHRISTIANIA by the Specially Chartered American Line SS. "St. Paul," from New York, May 7

SPECIAL NORTHERN PACIFIC TRAIN

from Pacific Coast to Minneapolis and St. Paul, where the passengers will join those from Montana, the Dakotas, Minnesota and elsewhere, and proceed to New York to embark on steamer in one grand party.

For Rates, Sleeping Car and Steamer

Reservations on Steamships of All Transatlantic Lines

Apply to A. D. CHARLTON, A. G. P. A.
255 Morrison Street, Portland, Or. Phones—Main 244, A-1244

Northern Pacific Railway

WHO IS BACK OF STANDARD MOTOR TRUCKS

Continental Motor Mfg. Co. Gemmer Mfg. Co.
The Timken Detroit Axle Co. Spicer Mfg. Co.
Brown-Lipe Gear Co. The Perfection Spring Co.

Ask any automobile dealer in Oregon what these names stand for. Their answer will be: "The best the market affords."

MAKE US PROVE IT. NORTHWEST DISTRIBUTOR

Gerlinger Motor Car Co.
690-694 WASHINGTON STREET