CHURCH FEDERATION TO BE ORGANIZED FOR HOME MISSION WORK

Interdenominational Body to Take Up Subject So as to Prevent Duplication.

As a result of the visit this week to Portland of a team of seven men who are conducting Home Mission institutes throughout the United States, there will be organized in Oregon next November, a State Federation of Churches, in which all denominations will be represented. A committee to handle this was appointed at a meeting of the team with local church heads Thursday night and includes Rev. J. M. McDougall, a Methodist; J. V. Milligan, a Presbyterian; O. C. Wright, a Baptist, and P. F. Schrock, a Congregationalist.

The members of the team who were here this week were Dr. Alfred Williams Anthony, of Lewiston, Maine, representing the Federal Council of Churches of Christ in America, and the chairman of its commission on state and local federations; Dr. L. C. Barnes, of New York, field agent of the American Baptist Home Missionary society; Dr. H. C. Herring, of New York, general secretary of the Congregational Home Missionary society and secretary-elect of the National Council of Congregational churches; Dr. Ward Platt, of Philadelphia, corresponding secretary of the Board of Home Missions of the M. E. Church Extension; Joseph Ernest McAfee of New York, associate secretary of the Board of Home Missions of the Presbyterian Churches of the United States; Dr. Warren H. Wilson, superintendent of the department of the church and country life of the Presbyterian Board of Home Missions and Dr. Moses Breeze of Cambridge, Wis., special representative of the president of the Board of Home Missions and specialist in church finance.

Team Arrived Thursday.

The team arrived here Thursday for a two days' conference, held at the First Congregational church, which closed last night.

"We are here to hold conferences on home mission problems and church efficiency," stated Dr. Anthony. "Our meetings are not with the people, merely with the leaders. We do not have the time to take the matters up with the church members so we confine our efforts to the superintendents and heads of the departments. We have come to aid in promoting efficiency in home mission and general church work.

"The topics we discuss are: 'Immigration with It's Problems' in which we show how to unitedly meet the foreigner and get him in sympathy with our ways and our religion; 'Rural Conditions and the Rural Church;' 'Church Finance and the Administration of Church Benevolences;' 'Cooperation and Forms of Federative Action in Getting Together in the Interest of the Kingdom;' 'General Organization and the Administration of the Relations between Boards and the Churches;' 'Evangelism and the Steady Supply of Spiritual Power.'

Good Attendance Here.

"We have come as representatives of a committee created by the Home Mission Council of nearly all the Home Mission Boards and we are following up a series of consultations held two years ago in nearly all the western states, by a committee on neglected fields of the Home Missions Council. We have worked in North and South Dakota and Montana, and from here go to Salt Lake and Denver and then return east to our work there.

"We have had a very good attendence here, between 50 and 60 attending every session. We have had here representatives of the Presbyterian, Congregational, Methodist Episcopal, Baptist, Free Methodist and Disciples churches. Ordinarily, a gathering of 40 is considered very good. Portland has surely been most responsive and our work here has been most effective."

Special services will be held tomorrow in the Salvation Army hall, 207 Salmon street. This evening at 8 o'clock stereopticon views of the Russian-Japanese war will be shown. Holiness meeting will be held at 11 o'clock tomorrow. At 3:15 o'clock a meeting of the Y. M. C. A. is planned when "Twice Born Men" will be discussed by Staff Captain Andrews. At 8 o'clock will be the Salvation meeting led by the No. 4 bandsmen.

HOME MISSION INSTITUTE TEAM WHICH IS TOURING THE COUNTRY

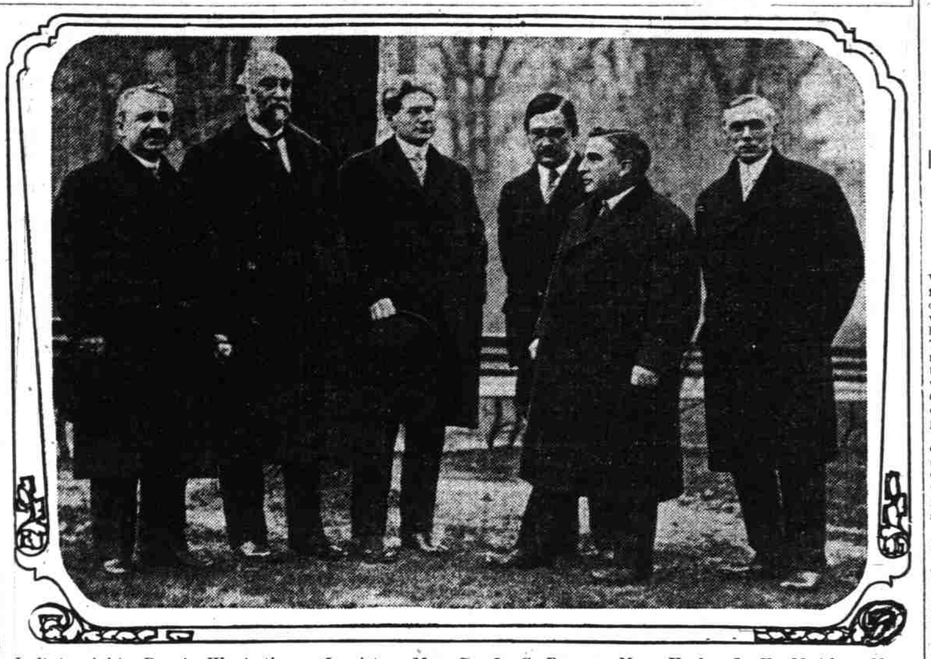

Left to right—Dr. A. W. Anthony, Lewiston, Me.; Dr. L. C. Barnes, New York; J. E. McAfee, New York; Dr. W. H. Wilson, Philadelphia; Dr. Moses Breeze, Cambridge, Wis.; Dr. Ward Platt, Philadelphia. Dr. H. C. Herring, New York, one of the team, was absent when the photograph was taken, having gone to Tacoma yesterday morning.

SOME REMARKS ON SUBJECT OF RELIGION

By Dr. John H. Boyd, Pastor of First Presbyterian Church.

The supreme question in the realm of character and conduct concerns the moral motive. The direction and plane of our lives are determined by the impulses which lie at the basis of action.

• •

Golden conduct will never be produced by leaden instincts. Nothing can compensate for the want of an interior governing sentiment.

• •

A spiritual religion, such as Christianity, with its idea of the all good and the all loving, the perfect life of Jesus, is a stimulant or nourisher of life at its roots. It supplies motive. It cultivates the golden instinct!

• •

Daniel Webster testifies that the greatest thought which ever entered his mind was the sense of his responsibility to Almighty God.

• •

The commonest neglect is the neglect of the spiritual. Multitudes, regardless of the value of the spiritual nature, when moved by the sense of God and the deep, holy, quieting influences of reverence, have shut themselves off from the divine resources of strength, quietude, hope and joy, and their natures have been allowed to become small, dry. Hence, life is unsatisfying."

• •

Oliver Wendell Holmes, when twitted for attending a simple country church, whose services were barren, explained his practice by saying, "I have a little flower, called reverence, in here," pointing to his heart, "which must be watered!"

• •

Every man has a right to his complete self, and there is no completeness, no largeness, no sufficient refinement, apart from the influences which flow in upon us, along the avenues of the spiritual.

• •

It is for this reason that we plead with men to find God, to accept the Christ as leader, friend and brother, and to uncover their souls in the hour of solitude, and in the assembly of worshiping associates.

• •

There is no self injury, so sad and so fatal, as that which leads to the decay of those faculties and instincts which lie over against and, in some mystical way, reach up into the realm of the divinely spiritual.

Prohibition Question

The question of whether or not the state of Oregon will go dry in November of this year, is to be discussed at Centenary church, East Ninth and Pine streets, tomorrow morning, by H. L. Sheldon, superintendent of the Anti-Saloon league. Mr. Sheldon is of the opinion that we stand in grave danger of having the movement defeated by the women. "It has been claimed in some quarters that the women would carry the state for prohibition, but the fact that up to date only one woman is registered for three men and the majority of these, probably, of the class that will vote against a dry Oregon, would seem to indicate, except the ratio of registration is changed, that the women will not help as they should," said Mr. Sheldon. At 7:30 o'clock Dr. Trimble will give the second of the series on "A Man's Man; His Heart." The musical program is as follows:

Semper Fideles.....Brackett
Mr. Hieb.
Jubilate Deo in D.....Sullivan
Choir.
Come Unto Me.....Cooper
Quartet.
Postlude in A.....Merten
Mr. Hieb.
Study in E.....Liszt
Mr. Hieb.
15 minute song service, 25 men in choir
Rock of Ages.....Excell
Augmented Choir.
Send Out Thy Light.....Gounod
Choir.
Come Everyone that Thirsteth...Reed
Quartet.
Nocturne .....Leybach
Mr. Hieb.

CHURCH NOTES

A splendid Lincoln patriotic service is planned for tomorrow evening at the First Methodist Episcopal church at Twelfth and Taylor streets. Patriotic and old time war songs will be rendered by the full choir under the direction of Miss Edith R. Collais, and addresses will be delivered on the life of Lincoln, by Dr. C. E. Cline and the pastor, Dr. Benjamin Young.

• •

Dr. Benedict will lecture at the Castle Rock M. E. church next week, commencing Tuesday evening, on "Scenes in the Life of Christ," illustrated by stereopticon slides. Rev. Alfred Bates will lead the chorus.

• •

At the 5 o'clock service at the Universalist church tomorrow Dr. Corby will continue his sermons on "The Inside of the Cup," taking for his theme "Miss Parr, the Young Woman Who Would Not Desert Her Ideals."

• •

At the Universalist church tomorrow morning there will be a beautiful service in connection with the dedication of the new pipe organ which has recently been installed. The chorus choir under the direction of Miss Trotter, will give a rich service of music and Dr. Corby will have as his theme "The Pipe Organ and Its History and Construction."

• •

On next Thursday night at the First Norwegian Danish M. E. church, Hoyt and Eighteenth streets, the pastor will give an illustrated lecture on the Yellowstone National Park.

The official board of the First Methodist Episcopal church, at Twelfth and Taylor streets, this week has changed its scheme of lighting in the auditorium and now has perhaps the most brilliantly lighted audience room in the city. The new lights will be used for the first time tomorrow evening.

EPISCOPAL CLERGY TO HOLD CONVENTION AT SELLWOOD NEXT WEEK

Important Diocesan Meeting Takes Place Tuesday and Wednesday.

St. John's Episcopal church, Sellwood, is making preparations for the fourth meeting of the northern convocation of the diocese of Oregon, which will be held in the church and parish house next Tuesday and Wednesday. This will be an important event, as the meetings of the convocation have come to attract the general interest of the whole church in the diocese. Bishop Charles Scadding and a score of the clergy and many of the laity will be present.

The opening service will begin at 8 o'clock Tuesday evening. It will be conducted by Rev. C. W. Robinson of Oregon City, who will give three meditations, his theme being, "Preparations for Lent." Appropriate music is being arranged.

At 7:30 a. m., Wednesday morning, the holy communion will be celebrated by Rev. John D. Rice, vicar of St. John's church. Matins will be read at 9:30 a. m. At the sessions in the parish house, live subjects will be presented by able speakers. The general subject of the morning discussion will be, "How Can Christians Unite for the Common Betterment?" Rev. C. H. H. Bloor, assistant rector of Trinity church, Portland, will lead. The first speaker will be Rev. E. H. Clark, secretary of the convocation. The second speaker will be Rev. I. K. Howard, superintendent of the Episcopal Social Service league in Portland.

The afternoon's proceedings will begin with a business session at 2 o'clock. At 2:30 p. m., the general subject for discussion will be taken up, "How Can We Hold Our Young Men for the Church?". The leading paper will be presented by Rev. H. M. Ramsey, dean of St. Stephen's pro-cathedral. The first speaker will be Rev. T. F. Bowen, vicar of St. Michael and All Angels church, Portland. He will be followed by Rev. J. O. Vince of Astoria.

Rev. Geo. I. Rosenmuller, rector of Grace church, Astoria, and dean of the convocation, will preside.

Banquet at Hawthorne

The Hawthorne Park Presbyterian church was the scene of an enjoyable banquet given the officers and teachers of the Sunday school Thursday evening. Covers were laid for 40. R. F. Barnes was chairman and the following toasts were given: "What is a Boy Worth?" Miss Olive Hollingsby; "Does the Sunday School Challenge My Best Endeavor?" Mr. John M. Lewis; "What am I to Do for the Boys and Girls of this Community?" Mr. W. W. Sansom; "What Dividends does the Sunday School Pay?" Rev. L. K. Grimes; "The Opportunity Before Us," Prof. R. R. Steele. The committee in charge consisted of Mrs. W. D. Deaver, Mrs. W. W. Sansom and Mrs. R. F. Barnes.

PASTOR PRACTICES WHAT HE PREACHES

Rev. G. O. Oliver.

When members of the First Methdist church of Seaside recently informed their pastor, Rev. G. O. Oliver, that they did not come to worship because they lacked "proper clothes" the clergyman was not "stumped."

"Come anyway," he said, "I am sure everyone present will be better dressed than the minister."

And true to his promise, the Rev. Mr. Oliver appeared as the worst dressed person present at the next Sunday services. He wore a pair of overalls and a jumper. His appearance created quite a stir, but it is said had the desired effect, because there has been an increase in the attendance since he carried home his argument that "clothes do not make the man."

C. E. Rally Held

The Portland Christian Endeavor Union held the first rally of the year in the Central Christian church last Tuesday evening. The church was full of young people from all parts of the city, and many societies were very well represented. A banner was offered the society having the largest percentage of its membership present, and Woodlawn Christian church won. Its percentage was over 92 per cent. Atkinson Memorial Congregational came next with a percentage of 90.9 per cent. The Sunnyside Congregational society had the largest number present—50 of their 75 members, and 31 visitors being present. The Reverends J. R. Johnson, L. C. Williams, H. L. Cox, L. K. Richardson and Dr. J. J. Staub each gave three minute addresses on "The Value of Christian Endeavor to the Church Today." H. H. Rottman and Dr. George Pratt spoke on the coming prohibition fight. A letter from Daniel Poling was read. The following societies were received into membership in the union: Hope Presbyterian, Lindenhurst Congregational, Millard Avenue Presbyterian, West Piedmont Friends, First United Evangelical and Vernon Christian.

Cartoons in Sermon

Rev. O. P. Burris, pastor of the Rodney Avenue Christian church, will introduce a new feature in his sermon tomorrow night on "Love, Courtship and Marriage. Now and Then," when he will show several cartoons illustrating the sermon.

The morning topic will be "Why Become a Christian." A special feature has been planned for the Bible school, which is called at 9:45 o'clock tomorrow morning.

Series of Sermons

Dr. William H. Fry of the Sunnyside M. E. church has arranged for a series of evening sermons for the remaining Sundays of February. Tomorrow evening the theme will be: "Is Church Membership Any Advantage and Why Do We Urge People to Attend Church?"

February 15. "Has Preaching Any Advantage Over the Sunday Press and Is the Pastor in Competition With the Editor?"

February 22. "Is Religion Any Advantage to Politics, and Should the Present Governor of Oregon be Reelected?"

Both sides of each question will be presented. The pastor will endeavor to answer from the pulpit any fair question upon the above topics, provided it be sent to him in writing, and signed by the questioner who shall be present at the service.

School of Methods

Miss Hazel Lewis, of Cincinnati, Ohio, will fill the pulpit at the Central Christian church, corner East Twentieth and Salmon streets, at the 11 o'clock hour tomorrow morning. Miss Lewis is a Sunday school specialist of wide reputation. She comes to Oregon primarily as one of the several instructors who will conduct a ten days school of methods in Salem, beginning Monday. This school of methods will be conducted under the auspices of the American Christian Missionary society, with headquarters in Cincinnati and Kansas City, and for the benefit of all Sunday school workers in the state.

CHURCH TO REVERSE THE USUAL CUSTOM

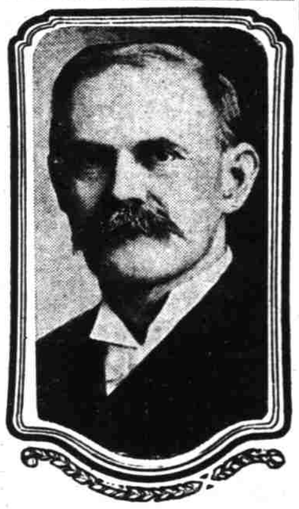

Rev. C. Howard Davis.

Evangelical services are usually conducted by evangelists who do nothing but evangelize, traveling from one community to another holding revivals and services. Out at the First church of Nazarene, East Seventh and Couch streets, however, they have reversed the usual process and instead of procuring an evangelist, they have tried the innovation of having their own pastor conduct the services—and with unexpected success.

The Rev. C. Howard Davis, who has been pastor of the First church of Nazarene in this city for the past two years, has been holding services every evening for the past two weeks. Great interest has been evinced in both the preaching and singing and there is no doubt, it is said, that Dr. Davis has set a precedent for the church.

Three services are held Sundays, at 11 o'clock in the morning, 3 in the afternoon and 7:30 at night.

BIBLE IN SCHOOLS IS TOPIC TO BE DEBATED AT INSTITUTE TONIGHT

Question Will Be Thoroughly Discussed by Teams Representing Both Sides.

The advisability of having the Bible in the public schools will be debated at this evening's session of the Sunday School Institute now being held in the Centenary M. E. Church, corner of East Ninth and Pine streets. The question will be thoroughly discussed from both the negative and affirmative sides. Among the speakers will be Professor E. C. Knapp, U. K. Hall and J. E. Werlein.

The program opens at 7:15 with a demonstration of "An Organized Adult Class in Action" by the Alert Men's Bible Class of the White Temple Baptist church.

The third session of the institute opened this afternoon at 2:30 and among other interesting features was a demonstration of a "Workers Meeting at Work." At 5 o'clock special conferences are to be held on Sunday school records, programs, conventions and administration.

Those interested in Sunday school work will sit down to a banquet in the basement of the church at 6:15 tonight.

Discuss Virgin Birth

At tomorrow morning's service in the White Temple Dr. W. B. Hinson will take for his topic: "Aked Versus the Word of God." The sermon will be a reply to some of the statements regarding the virgin birth, recently made by Dr. Aked in San Francisco. In the evening the service will be in order with the Lincoln memorial, and being of a Christian-patriotic nature. The theme will be "Abraham Lincoln, the Man and the Christian." Appropriate music will be rendered by the temple quartette, including for anthems, "In Heavenly Love Abiding," by Shelley, and "The Day Is Ended," by Bartlett. In addition Mr. McGuire will sing "Rest Thee Sad Heart," by Del Reiggo, and Mr. Hoose will render a solo entitled "Refrain Thy Voice from Weeping" by Sullivan. On Friday evening next a social, to which all are invited, will be given by the B. Y. P. U., in the lecture hall, at 8 o'clock. Sunday services at the White Temple commence at 11 and 7:30.

New Union Church

All denominations have united on Multnomah station, on the Oregon Electric line, and have organized a union church which holds meetings every Sunday afternoon at 3 o'clock, in Multnomah hall.

The first meeting was held last Sunday when Rev. O. V. Shank, pastor of the East Side Baptist church, presided. Father O'Hara will speak tomorrow afternoon. The church is governed by a board of directors and is the only place of worship at Multnomah station.

"The Holy City"

The chorus choir of the Sunnyside Congregational church, of which Professor J. H. Cowen is director, will render the celebrated oratorio "The Holy City," by Gaul, as a sacred concert tomorrow evening. In the rendition of this excellent production the regular choir will be augmented by additional talent and will be in a position to give the same without abbreviations and in a most effective and impressive manner. In the present arrangement of parts and talent this chorus is expected to offer a treat that will establish for itself a new record in efficiency.

MEETING NOTICES AND DIRECTORY OF THE VARIOUS CHURCHES IN PORTLAND AND SUBURBAN TOWNS

Baptist

First—White Temple, W. B. Hinson, pastor. Bible school 10. Services 11 and 7:30. S. S. 10. B. Y. P. U., 6:15. Topics, Dr. Aked vs. the Word of God," and "Lincoln the Man and the Christian."

East Side — Rev. O. V. Shank, pastor. Services 11 and 7:30. S. S. 10. B. Y. P. U. 6:30. Topics, "The Mistakes of Peter" and "The Keywords of Christ's Message." Evening sermon by Rev. R. H. Kennedy.

Highland—Rev. C. B. Elliott. B. Y. P. U. 6:30. S. S. 9:45. Services 11 and 7:30. Topics, "Here Am I" and "Following Heaven's Blueprint."

Calvary—Rev. Walter Duff, pastor. Preaching at 11 a. m. and 7:30 p. m. S. S. 10. B. Y. P. U. 6:15. Topics, "Judson and You" and "More than Forgiveness Offered Here."

Arleta—Rev. W. T. S. Spriggs. Sunday school 9:45. B. Y. P. U. 6:15. Services 11 and 7:30.

Sellwood—Rev. F. H. Hayes, 11 and 7:30. S. S. 10. Y. P. U. 6:30.

University Park—Rev. A. C. Saxton, pastor. 11 and 7:30. S. S. 10. B. Y. P. U. 1.

Sunnyside (German)—S. S. 9:45. Conrad Wyss, superintendent.

St. Johns (German)—Rev. Karl Feldneth. S. S. 9:45. 11 and 7:30. Y. P. U. 7.

St. Johns—E. P. Borden, pastor. B. S. 10 a. m. Services 11 a. m. and 8 p. m.

Grace—Montavilla, Rev. H. T. Cash, 11 and 7:30. Y. P. U. 6:30. S. S. 9:45.

Chinese Mission—S. S. 7. J. G. Malone, superintendent.

First German—Rev. J. Kratt, 11 and 7:30. S. S. 9:45.

Second German—Rev. Frederick Buermsn, 11 and 7:30. S. S. 9:45. Y. P. U. 6:45.

East Forty-fifth street—Rev. A. B. Waltz. S. S. 9:45. Preaching 11 and 7:30 p. m. B. Y. P. U., 6:30. Topics, "Does God Take Advantage of God's Deficiencies" and "Murder."

Lents—Rev. J. M. Nelson. S. S. 10. Services 11 and 7:30. B. Y. P. U., 6:30. Topics, "Religion and Character" and "Catching Fish and Catching Men."

Mount Olivet—Rev. W. A. Magnett, pastor, 11 and 8 p. m. S. S. 12:30.

Tabernacle—J. Clark Tibbits, pastor. Sermons 10:45 and 7:45.

Third—Rev. W. J. Beavan, 11 and 7:30. B. Y. P. U. 6:30. S. S. 9:45 a. m.

Swedish—11 a. m. and 7:30 p m. S. S. 10. B. Y. P. U. 6:30

Italian Mission — Rev. Francesco Sannella, pastor. Pastor's circle S. Preaching 10:30, short sermon for English speaking people; also a. 7:30.

Methodist.

First—12th and Taylor sts. Rev. Benjamin Young. S. S. 9:30. E. L. 6:30. Services 10:30 and 7:30. Dr. George B. Vosburgh and "Lincoln Patriotic Service." Rev. C. E. Cline.

Trinity—East Harrison and Hemlock. Rev. A. B. Calder. 11 a. m. and 7:30 p. m. S. S. 10. E. L. 6:30. Topics, "Important Decisions and How to Make Them" and "The Meaning of Conversion."

Swedish—Borthwick and Beach. P. J. Berg, pastor. 11 and 7:30. S. S. 10. E. L. 7.

Epworth—Rev. C. O. McCulloch. Services at 11 a. m. and 7:30 p. m. S. S. 9:45. E. L. 6:30. Topics, "On the Way With Divine Service" and Dr. J. W. MacDougall.

First Norwegian Danish — Corner 18th and Hoyt. Rev. Elias Gjerding. Preaching 11 and S. E. L., 6 p. m. "Topics, "A Touchstone of Character" and "The Barrier Taken Away."

Norwegian Danish—Vancouver and Skidmore. Rev. Abr. Vereide, pastor. 10:45 and S. S. S., 12 m. Topics, "Christian Work" and "20th Century Knighthood."

Sunnyside—Rev. William H. Fry, D. D. 11 and 7:45 p. m. S. S. 9:30 a. m. E. L. 6:30. Topics, "Jesus and His Family Relations" and "The Church Membership: Any Advantage and Why Do We Urge People to Attend Church?"

Centenary—Rev. Delmer H. Trimble, D. D., pastor. S. S. 9:45. E. L. 6:30. Services 11 and 7:30. Topic, Dr. H. L. Sheldon and "A Man's Man—His Heart."

Woodlawn—Rev. Louis Thomas, pastor. S. S. 10. E. L. 6:45. Preaching 11 and 7:30. Topics, "The Voyage of Life" and "Getting Ready for Service."

Central—Vancouver ave. and Fargo. Rev. C. C. Rarick. Services 11 and 7:30. S. S. 9:45. Class meetings 12:15. E. L. 5:30 p. m. Topics, "The Volcano of the Heart" and "America's Mission and Opportunity."

St. Johns—Rev. J. C. Patten. Services 11 and 7:30. S. S. 10. E. L. 6:30.

Japanese Mission—Rev. Eilsen Ribara, 9:30 and 8:30. S. S. 3:30.

Laurelwood—Rev. V. E. Willings, S. S. 9:45. E. L. 6:30. Services 11 and 7:30.

United Kelly Memorial—John Parsons, pastor. S. S. 9. Services 11 a. m. Class meeting 12. Services 7:45 p. m. E. L. 7 p. m.

Chinese Mission—11 and 7:30.

German—Rev. A. Schumann. S. S. 9:45. Services 11 and S. Epworth league 7:15.

Montavilla—Rev. W. H. Hampton. Sermon at 11 and 7:30. S. S. 10. E. L. 6:45. Evening sermon by Rev. C. T. Wilson.

Sellwood—Rev. James K. Hawkins, 11 and 7:30. J. K. L. 2:30. E. L. 6:30.

University Park—Rev. L. C. Poor, 11 and 7:30. S. S. 10 a. m. E. L. 6:15. "Judah and the Lad" and "O Sad Condition."

African Zion—Rev. W. Matthews, 11 and S. S. 3. E. L. 7.

Patton—Rev. George F. Hopkins, pastor. Preaching 11 and 7:30. S. S. 10 a. m. E. L. 6:30. Dr. Clarence True Wilson will preach.

Carson Heights—Rev. H. T. Greene. S. S. 10. Sermon 11.

Bethel—Rev. J. L. Craw, pastor. Services 11 and 7:45. S. S. 1:15. C. E. 7.

Mount Tabor—Rev. C. L. Hamilton. 11 and 7:30. S. S. 9:45. E. L. 6:30. Topics, "Spiritual Life" and "O,Tempted Leader." Morning sermon by Dr. John Linton.

Lents—Rev. W. Boyd Moore, 11 and 8. S. S. 10. E. L. 7.

Rose City Park—Rose City Park clubhouse. Rev. William W. Youngson, pastor. Services 11 and 7:30. S. S. 9:45.

Woodstock—Frank Jenks, pastor. 11 and 7:30. S. S. 12. E. L. 6:30.

Lincoln Street M. E.—M. C. Reed, pastor. 11 and 8. S. S. 10

Oak Grove—Rev. C. H. Wooley. Services 11 and 8. S. S. 10.

Westmoreland—Rev. H. T. Greene. S. S. 7. Sermon 7:30.

Wesleyan — Rev. D. B. Haupe, pastor. Preaching 11 and 7:30. S. S. 10. Y. P. M. 6:30. Revival preaching every evening of the week.

First German — A. F. Cramer, pastor. Preaching 11 and 8. S. S. 10. E. L. 7:30.

Taylor Street—3d and Taylor sts. Services 10:30 and 7:30 by Rev. W. T. Kerr. Classes 9:30. S. S. 12:15. E. L. 6:30.

M. E. Church South.

Union Avenue Methodist—J. Hardy Bennett, pastor. Preaching, 11 and 7:30. S. S. 10. E. L. 6:30. "The Relation of the Family to Professional Life" and "The Exterior of the Family."

Oak Grove—Methodist Episcopal.

First M. E. Church—C. H. Wooley, pastor. S. S. 10 a. m. Preaching at 11 a. m. and 7:30 p. m.

Presbyterian.

First Presbyterian church—Rev. John Boyd, minister. Preaching 10:30 and 7:30. C. E. 6:30.

Calvary—Eleventh and Clay sts.—Rev. David L. Kieble, LL. D. Preaching 10:30 and 7:30. S. S. 12. Topics, "The Sacrament" and "Consecration of See."

Kenilworth—Rev. Leslie Kirk Richardson, pastor. 11 and 7:45. Bible school 9:45 a. m. Y. P. S. C. E. 6:45.

Mizpah—Rev. Harry Leeds, pastor. Sermon 11 and S. S. S. 9:45 a. m. C. E. 7 p. m.

Fourth—Rev. Henry G. Hanson, pastor. Services 10:30 and 7:30. S. S. 12. C. E. 6:30. Topics, "The Personal Touch" and "A Lesson from the Partridge."

Anabel—Robert N. McLean. Services 11 and 7:45. S. S. 9:45. C. E. 6:45

Hawthorne Park—L. K. Grimes, pastor. S. S noon. Services 10:30 and 7:30. C. E. 6:30. Topics, "What Kind of a Church Are we?" and "Repentance."

Third — Rev. A. L. Hutchison, pastor. Services 10:30 and 7:45. S. S. 12. C E. 6:45.

Forbes—Rev. Henry L. Pratt, 11 and 8. S. S. 10. C. E. 6:30 p. m.

Hope, Montavilla—Rev. S. W. Seeman, S. S. 10. Services 11 and 7:30. C. C. 6:30 p. m.

Unity—W. Lee Gray, minister. S. S. 10. Preaching 11 a. m. and 7:30 p. m.

Arbor Lodge—Rev. George R. Cromley, 11 and 7:45. S. S. 10.

Vernon—H. N. Mount, pastor. Services 11 and S. S. S. 10 a m. C. E 7 p. m.

Piedmont—Rev. J. E. Snyder. 11 and 7:30. C. E. 6:30. S. S. 9:45. Topics, "Rowing Hard" and "The Stone with the Door."

Westminster—Rev. Henry Marcotte, 10:30 and 7:45. S. S. 12. Y. P. S. C. E. 6:30.

Millard Avenue—Rev. W. H. Amos. Services 11 and 7:30. S. S. 10. Y. P. S. C. E. 6:30 p. m

Spokane Avenue—J. E. Youel, pastor. Sermon 11 and 7:30. Topics, "What Think Ye of Christ?" and "The Cleansing Blood—Our Atonement."

Marshall Street—Rev. Mr. Black, pastor. 11 and 7:30. S. S. 10 a. m. Y. P. S. C. E. 6:30 p. m.

Mount Tabor—Rev. William G. Moore, pastor. S. S. 10 a. m. Services 11 and 7:30. C. E. 7 p. m.

Chinese—1455 1st st. 7:45. S. S. 6:45.

Rose City Park—Services 11 and 7:45. Rev. Boudinot Seely. C. E. 6:30 p. m.

Trinity—Rev. E. Benson, pastor. Services 11 and 7:30. S. S. 10. Y. P. S. C. E. 6:30.

Reformed—Frank D. Frazer, Preaching, 11 and 7:30. S. S. 10.

Christian.

First, Park and Columbia streets—W. F. Rengor, pastor. Services at 11 and 7:45. S. S. 9:50. C. E. 6:30 p. m.

Central—Rev. Samuel R. Hawkins, pastor. S. S. 10. C. E. 6:30. Services 11 and 7:30 p m. Topic, evening, "Endure Hardness."

Rodney Avenue—J. P. Burris, pastor. S. S. 9:45. C. E. 6:30. Services 11 and 7:30.

Montavilla Christian Tabernacle—Rev. S. H. Kimball, pastor. Services 11 and 7:30 p. m. S. S. 10 a. m. C. E. 6:30 p. m.

Gladstone—Rev. Roy L. Dunn, pastor. Services at 11 and 7:30 p. m. S. S. 10. Junior C. E. at 3 p. m. C. E. at 6:30 p. m.

Kern Park—Rev R. Tibbs, Maxey, pastor. Services at 11 and S. C. E. 7 p. m. S. S. 10 a. m.

Woodlawn—Rev. W. L. Mellinger, state evangelist. Services 11 and 7:30. S. S. 9:45. C. E. 6:30.

St. Johns—Rev. J. R. Johnson, pastor. Services 11 and 7:30. S. S. 10. C. E. 7:30.

Sellwood, corner Nineteenth and Nehalem —Rev. J. A. Melton, pastor. Services 11 and 7:30 p. m. S. S. 10. C. E. 6:30.

Vernon—Dr. J. F. Ghormley, pastor. Services 11 and 7:30. S. S. 10 a. m.

Congregational.

First—Rev. Luther R. Dyott, D. D. 11 a. m. and 7:45 p. m. Topics, "More Than Mortal" and "Lincoln's Religion."

University Park—Rev. W. C. Kantner, D. D., pastor. 11 and 7:30. S. S. 10 a. m. Y. P. S. C. E. 6:30. Topics, "Andrew's Great Discovery" and "The Kingdom of the Heart."

First German—Rev. John H. Hopp, 10:30 and 7:30. S. S. 9:15. C. E. 6:30.

Laurelwood—Rev. Knodell, pastor. 10 and 7:45. C. E. 7.

Highland—Rev. E. S. Bollinger. S. S. 10 a. m. Preaching 11 and 7:30. Y. P. S. C. E. 6:30. Topics, "The Gateway to the Highest" and "Starting Right and Going Right."

Waverly Heights—Rev. A. W. Bond, pastor. Worship 11 and 7:30. S. S. 10. C. E. 6:30.

Sunnyside—Rev. J. J. Staub, 11 and 7:30. S. S. 10. C. E. 6:15. Topics, "Taught By the Master" and "Sacred Concert."

Hassalo Street — J. M. Lowden, pastor. Service 11. Topic, "Church Going Sunday."

Pilgrim—Rev. D. V. Poling, pastor. Preaching 11 and 7:30. S. S. 9:45. C. E. 6:30.

Linderhurst—Rev. D. B. Gray. S. S. 10. Services 11 and 7:45. C. E. 6:30 p. m.

Atkinson Memorial—Rev. F. W. Gorman, pastor. Services 11 a. m. and 7:45. C. E. 6:30. "Justice" and "Forgiving Grace."

St. Johns—Rev. James Murphy. 11 and 8. S. S. 10.

United Presbyterian.

Kenton—J. S. Cole. Services 10:15 a. m. and 8 p. m. S. S. 10 a. m.

First—Frank De Witt Findley, 10:30 and 7:30. S. S. 12. C. E. 6:30 p. m. Topics, "Great Bible Verses," and "The Chickens Come Home to Roost."

The Church of the Strangers—Rev. S. Earl Dubois, 10:30 and 7:20. C. E. 6:30 p. m.

Third—W. A. Spalding, D. D., pastor. S. S. 10. Y. P. S 6:30. Services 11 a. m. and 7:30.

United Brethren.

First—Rev. J. D. Nisewonder, pastor. Services 11 and 7:30. S. S. 10. C. E. 6:30. Topics, "Why Lincoln Was Loved" and "Union Service With Ladd's Addition Evangelical Church."

Second—Alberta, Rev. Chas. L. Williams. S. S. 10. C. E. 6:30. Services 11 and 7:30 p. m. Topics, "The Great Emancipator" and "Spending and Being Spent."

Third—Rev. Judson G. Richardson, pastor. Services 11 and 7:30. S. S. 10. C. E. 6:30.

Fourth—Rev. J. E. Conner, pastor. Services 11 and 7:30 p. m. S. S. 10. C. E. 6:30 p. m. Topic, "God's Mountain."

Radical—Jessup st., Rev. A. S. Henderson, pastor. Services 11 and 7:30. S. S. 10. C. E. 7 p. m.

Guy Woodworth Memorial, Vancouver, Wash.—Rev. J. Lincoln Ellis, pastor. Services 11 and 8 p. m. S. S. 10. Y. P. S. C. E. 7.

Manor Circuit Services—Manor 11 a. m. Cherry Grove 3 p. m. Brush Prairie 8 p. m.

Episcopal.

Trinity church—Rev. Dr. A. A. Morrison, rector. Services 8 and 11 a. m. and 8 p. m. S. S. 9:45 a. m. Good Fellowship Society, Parish house, 19th and Davis sts. 7 to 7:55 p. m.

St. Mathew's Mission — Rev. W. A. M. Breck, vicar. S. S. 10 a. m. Service and sermon at 11 a. m.

Grace Memorial—Rev. George B. Van Waters and Rev. Oswald W. Taylor. Holy Communion 8 a. m. S. S. 10 a. m. Services 11 a. m.

Pro-Cathedral of St. Stephen the Martyr—Rev. H. M. Ramsay. Services 11 and 7:30. Sunday school 10 a. m.

Church of Our Savior—Woodstock—Rev. E. H. Clark. Services 8 and 11 a. m. 7:30 p. m. every third Sunday.

St. Paul's church, Henry Russell Talbot. 7:30. S. S. 9:45. Morning prayer 11 a. m. Evening prayer 4:30.

St. Andrew's, Portsmouth — Rev. F. W. Baum, vicar, in charge. 11, prayer and sermon 7:30. S. S. 10.

St. John's church—Rev. T. F. Bowen, S. S. 2. Evening prayer and sermon, 3.

St. John's church, Sellwood—Rev. John D. Rice. Services at 11 o'clock Sunday morning. 7:30, evening prayer.

Bishop Morris Memorial chapel, Good Samaritan hospital — Chaplain, Frederick K. Howard. Holy communion 7 a. m. Prayer and sermon, 7:20.

St. Mark's—Rev. J. E. H. Simpson, rector. Holy Eucharist, 7:30 a. m. S. S. 9:45 a. m. Matins and Litany 10:15. Evensong at 7:30 p. m.

Kenton—Fire hall on Brandon st. Rev. F. Bowen, vicar. S. S. 10. Evening services and sermon, 3:30. Holy communion on third Sunday of each month at 8.

St. Michael's and All Angels'—Rev. T. F. Bowen, vicar. 11 and 5. S. S. 10. Holy communion first Sunday 11, third Sunday 7:30.

Good Shepherd—Rev. John Dawson, 11 and 7:30. S. S. 10.

Ascension chapel—Portland Heights. S. S. 9:30.

St. John's, Milwaukie—Rev. John D. Rice. S. S. 2. Evening prayer and sermon, 3. Services 4.

St. Paul's, Woodmere — Rev. Oswald W. Taylor. S. S. 3. Services 4.

Patton, Michigan and Alberta—George F. Hopkins, pastor. S. S. 10. Sermon 11. Sermon 7:30 p. m.

Portsmouth—Hereford st., near Lombard st. Rev. F. M. Baum, vicar. S. S. 10. Services 11 and 7:30. Holy communion on second, fourth and fifth Sundays of month at 7:30; on first at 11. Holidays by appointment.

Lutheran.

Swedish Immanuel—Rev. J. Richard Olson. 11 and S. S. S. 9:45.

First German Lutheran—A. Krause, pastor. S. S. 9:30. Services 10:30 and 7:30 p. m. English and German classes at 9:30 a. m. Sunday school in German and English.

Zion's German (Missouri Synod)—H. H. Koppelmann, 10:15. 7:45. S. S. 9:15.

St. James' English—West Park and Jefferson sts.—Rev. J. A. Leas, pastor. S. S. 10. Luther league 7. Services 11 a. m. Dr. East in evening on "Mission Work in India."

St. Paul's German—A. S. Krause, pastor. Services 10:30 a. m. German; 7:30 p. m., English. S. S. 9:30 a. m.

United Norwegian—Dotmar Larsen, pastor. 11 and 7:30. S. S. 9:45.

Mission — Vincent's hall, corner 43d and Sandy road. W. F. Lutz, pastor. English service 3 p. m. S. S. 2:30 a. m.

Elim chapel—Rev. B. J. Thorson, 11. S. S. 10.

Swedish Mission—Rev. B. J. Thoren, 11 and S. S. S. 10. Y. P. S. 5:30.

Trinity German (Missouri Synod)—J. A. Rimbach. 9:15. S. S. 7:30.

Bethany Danish—M. C. Jensen-Engholm, pastor. Services 11 and S. S. S. 10.

Grace English (Missouri Synod)—Alliance avenue and Mason. Rev. C. Luecke, pastor. 10:30 and 7:30. S. S. 9:15 a. m.

St. John's—S. S. 10. Preaching 11.

Imman