COLLEGE GIRLS FOR MANAGERIAL JOBS IS PURPOSE OF DRUGGIST

Head of English Company Believes This Will Solve Problem Worrying Parents.

(United Press Leased Wire.)

London, Nov. 8.—The problem "What shall we do with our girls?" which has become a source of much worry for English parents on account of the steadily increasing emigration of marriageable young men to the colonies, has been solved, in part at least, by Sir Jesse Boot, the British drug king. He proposes training college girls by wholesale and finding them managerial jobs in his large business.

Boot believes that there is a profitable career open to the average well educated English girl in commercial life, and the aristocratic prejudice against "trade" having been considerably modified of late years he has had plenty of applicants from among whom to select his first 50 embryo manageresses.

Start Is Experiment.

As the head of the great company known as "Boot's Cash Chemists," with hundreds of drug stores scattered all over England and a great manufacturing plant at Nottingham, where he began business 40 years ago with a little one-horse shop, he is now well able to take care of practically all the little girl graduates of the United Kingdom. The 50 he is starting with are only an experiment.

Boot owes his enormous success to his kindly interest in his fellow beings and to his adoption of American business methods. In the early days of his business career English drug stores were sort of a branch of the medical profession, and the druggists charged exorbitant prices proportionate with doctors' fees.

For the poor, medicines were a luxury. From occasionally sympathetic reductions in price to deserving customers, Boot eventually came to general underselling of his competitors. They talked about violation of professional ethics, but Boot said he had no particular veneration for ethics. Besides, he quickly found it was good business.

Campaign Against Monopolies.

In later years he entered upon a successful campaign against the monopolies which had formerly resisted all efforts to reduce the price of proprietary medicines.

Taking up the American idea of window display, Boot early broke away from the old conservative traditions which limited the contents of drug store windows to half a dozen carboys of colored water. He hired expert window dressers, and his brilliantly lighted stores and attractive displays soon justified this policy. Custom also forbade doctors and druggists to advertise, but Boot spent huge sums on advertising and again he was justified. In fact, he revolutionized the drug business of England.

Cheapness His Motto.

Although cheapness is the motto in his stores, Boot does not stint his employes. His huge factories in Nottingham are model industrial institutions, constructed and maintained with the idea of insuring the greatest possible comfort for the workmen and workwomen. There are women superintendents whose sole duty is to see to the daily welfare of the thousands of girl employes, a physical drill instructress, and a doctor who has unlimited power in ordering rest or holidays—on full pay.

PRINCESS MARY'S LIFE IS FAR FROM DULL

London, Nov. 8.—Some interesting details of the daily life of Princess Mary are given by Mrs. Sarah A Tooley in the "Home Messenger."

As the one girl among five brothers, the princess's life has not been wanting in robust fun and frolic, and has been passed largely out-of-doors.

Her ambition as a little girl was to do all that her two elder brothers did, and she followed them hard in learning to ride and drive, and could play cricket quite passably.

Princess Mary has been taught to be an industrious needlewoman, even though she may have arrived at it through some tribulation. Once, when a visitor to the exhibition of work for the Needlework Guild was admiring a piece of Princess Mary's needlework, the queen laughingly said, "I am afraid it cost some tears."

Some years ago the princess opened a savings bank account, and used to go regularly with her governess to the post office to transact the business herself.

A Beauty Mask.

A mask invented by a Canadian woman to smooth wrinkles out of faces of members of her sex consists of a perforated rubber plate to cover all of a face but the eyes, nose and mouth and a net to inclose the hair.

Piles Quickly Cured at Home

Instant Relief, Permanent Cure; Trial Package Mailed Free to All in Plain Wrapper.

The Pyramid Smile.

Many cases have been cured by a trial package of Pyramid Pile Remedy without further treatment. When it proves its value to you, get more from your druggist at 50c a box, and be sure you get the kind you ask for. Simply fill out free coupon below and mail today. Save yourself from the surgeon's knife and its torture, the doctor and his bills.

FREE PACKAGE COUPON

PYRAMID DRUG COMPANY, 402 Pyramid Bldg., Marshall, Mich. Kindly send me a sample of Pyramid Pile Remedy, at once by mail, FREE, in plain wrapper.

Name .....

Street .....

City ..... State .....

SPECIAL INSTRUCTION FOR SUNDAY SCHOOL WORKERS

Scenes in headquarters where Portland Sunday school workers receive instruction and inspiration. Inserted is picture of Mrs. F. R. Cook, president of the Sunday School Workers' Union.

By V. W.

No more advanced or practical line of religious training is being carried on in Portland than that conducted every Friday afternoon by the Portland Graded Union of Sunday school workers.

This union, although one of the pioneer organizations of the city, is strictly up-to-date and far reaching in its scope, this fact being borne out by the words of the official song:

We're the Portland Graded Union,
Though the oldest in the state.
We have all the late improvements,
We are strictly up-to-date.
We have babies, we have grandmas,
We have all the kinds between,
We have teacher training classes,
All the best you've ever seen.

The union constitutes about 100 members, who meet for the sole purpose of familiarizing themselves with the lesson for the coming Sunday. There is always a leader and in addition to the general outline of the lesson given by her, there is a general interchange of ideas on how to get the most out of the lesson and how to best present it to the various classes which range all the way from cradle roll babies to gray haired men and women.

This year's course in advanced teacher-training included ten lessons on each of the following topics: The Teacher; Pedagogy or the Science of Teaching; Ten Lessons on the Phychology of Human Nature; the Bible School and Church. Mrs. Fanny Hurlbut Perry is the instructor in this course.

The library, containing 40 of the latest and best books for Sunday school workers and a variety of periodicals, is in the hands of Mrs. M. B. Meacham.

In the music library, which is in charge of Miss Lulu Forester, there are songs and exercises suitable for all grades and special occasions. Some of these are given at each meeting. The symbol and handwork library has pictures and objects suitable for illustrating lessons, also a handwork exhibit. All of these libraries are circulating. Miss Olive Clark is in charge of the symbols and handwork.

Miss Else is chairman of the missionary committee and Mrs. W. L. Wilson of the temperance committee. These committees are ever ready to lend help in their special lines. Mrs. A. S. Dresser, chairman of the social committee, gives suggestions for Sunday school parties. The field work is especially large in scope as the committee, of which Mrs. C. A. Morden is chairman, will visit any Sunday school on request. In the superintendent's section, of which Mrs. A. F. Bittner is chairman, general Sunday school problems are discussed in a practical way.

The union is interdenominational; it is ever ready to receive new members and new ideas, for one of its first fundamentals is practicability and the latest and best methods. The officers of the union are: President, Mrs. F. R. Cook; recording secretary, Mrs. C. A. Morden; corresponding secretary, Mrs. H. A. Goode; treasurer, Mrs. G. S. Dean; librarian, Mrs. M. B. Meacham. The vice presidents of the various departments are: General, Mrs. H. H. Wright; cradle roll, Miss Olive Clark; beginners, Mrs. W. E. Whitman; primary, Mrs. M. E. Tobey; junior, Mrs. R. L. Cravat; secondary, Mrs. S. W. Ormsby; superintendent section, Mrs. A. F. Bittner; first standard teacher training, Mrs. N. Perry; advanced, Mrs. W. S. Holis.

JOAQUIN MILLER BUST IS COMPLETED BY SCULPTRESS

Gertrude Boyle Kanno of San Francisco Completes Sculpture of the "Poet of the Sierras" After Eight Years' Work —Social Gossip in San Francisco.

By Marion Mac Rae.

San Francisco, Nov. 8.—Oregonians who will always have a warm spot in their hearts for the immortal poet of the Sierras will be interested in the really wonderful bust of Joaquim Miller just completed by the noted sculptress Gertrude Boyle Kanno. At the time of the earthquake and fire disaster, when representatives of the Oregon people were here distributing aid to the stricken people of this sister state, Joaquim Miller managed to pay his tribute to his former townsmen by proffering the hospitality of his picturesque mountain home, and on that occasion we saw the beginning of this fine work which Mrs. Kanno, (then Miss Boyle) declares has taken eight years to complete. It is rugged and life-like almost to uncanniness—and will be cast in heroic size. After a short exhibition in the studio of this talented sculptress the work will be at the Hotel Oakland Court and Oregonians should all avail themselves of a view of it.

Notable Art Views.

San Francisco is known far and near as a music loving city, but credit must be given it for an equal passion for art. There is seldom a week goes by without private and public exhibitions which are attended by enthusiastic admirers of all that is worth while in art. This week two well known western artists, both of whom depict western life and scenes, Lee Randolph and Maynard Dixon, have exhibitions which are causing those who first "discovered" the celebrated Keith, to claim new discoveries in these painters.

And so for music—even the Tango-mad society element has time and inclination for the splendid renditions of grand operas by the western Metropolitan Opera company, for the many special engagements of artists, and for the Symphony Orchestra concerts, which are always events de luxe. At yesterday's concert Mme. Schumann-Heink appeared as soloist, and the Cort theatre was packed to the galleries with a fashionable and music loving audience.

Senor de Gorgorza will return this week from a northern tour and join Madame de Gorgorza who is being extensively entertained by her many friends here. They will both sing at a reception to be given them by Dr. Harry Tevis at the Fairmont.

Society Awaits Greenway Ball.

The two social events now holding the breathless anticipation of the smart set are the first Greenway (the Bachelors' and Benedicts' ball) which will take place Friday of next week and the Charity ball on the twenty-first. Mr. Greenway will give his famous annual dinner on the evening of his ball and I understand a number of his Portland friends are included in the 100 dinner invitations.

So widely successful was the Brazilian ball given at the Oakland hotel recently, when live monkeys and parrots made the tropical setting realistic, that a Halloween event was undertaken which was not quite so noisy but far more spooky, and in addition to the regulation Jack-o'-lanterns, witches, emblems and all that real greeneyed live owls, greeneyed live black cats and uncanny looking cats helped the impressionistic effect so much desired. As usual Mr. and Mrs. Douglas Crane promulgated this unique affair and it seems evident that society will not lack sensations while this couple continue to be the fad.

Lively Given An Assistant.

D. O. Lively of Portland, who is chief of the Department of Live Stock of the Panama Pacific International Exposition, has been allowed an assistant by President C. C. Moore. The appointee is Mrs. William Grant of Vacaville.

California women have never been found wanting in public duty yet, and this week eleven were drawn for grand jury duty in San Mateo. These include some prominent society and literary women, but not one has shirked her duty so far.

An elaborate program in which many notable musicians participated was given on the occasion of the official dedication of the Lincoln highway and the greatest enthusiasm evinced over the project. As the terminal of this greatest of roads, San Francisco is taking a lead in promoting the work and the results are manifest all along the route. The Columbia river highway was mentioned on this occasion and the ardent hope expressed that the Pacific highway would soon form the connecting link for the greatest automobile route in the world.

Personal Mention.

R. L. Macleay is a guest at the St. Francis this week and is participating in many social affairs.

The many friends of Miss Harriet Pomeroy who anticipated meeting Miss Barbara MacKenzie as her guest this month, are disappointed over the postponement of Miss MacKenzie's visit until late December. Many social functions are planned for her.

Mr. and Mrs. William Hart Wood, who live at the Fairmont, went north this week to attend the wedding of Miss Romayne Wood to Henry Wessinger. They expect to be in Portland a week before returning. The E. E. Calvins have returned to their Sacramento street home from Salt Lake and are arranging for Miss Calvin's marriage to George Edward Lawrence early in December.

Other visitors to Portland are Mrs. A. S. Baldwin and Miss Laura Baldwin who are the guests of Mr. and Mrs. James Lowe Hall.

George A. Russell of Portland, Mr. and Mrs. G. A. Taylor of Prineville and Edward Burke of Medford are at the Stewart hotel this week. Other Portlanders at the same hotel include Mr. and Mrs. D. W. Moore, George E. Getson, J. I. Classedel, A. W. Emery, Mr. and Mrs. F. W. Shopleigh, Mr. and Mrs. William Evans and K. F. Philpott.

D. O. Williams of Klamath Falls, R. H. Wood of Roseburg and Mr. and Mrs. H. M. McGuire, Mr. and Mrs. H. J. Frank, Daniel D. Woodman, George H. Grombacher, Roy O. Yates, Alex Wagner, J. H. Havely, Grant Gordon, A. R. Jobes, all of Portland, are registered at the St. Francis and Palace.

SOLVAY IS BENEFACTOR ON VERY LARGE SCALE

Paris, Nov. 8.—The celebration of the fiftieth anniversary of the Solvay workshops at Nancy recalls the fact that M. Solvay is to a certain extent the Carnegie of France. He is certainly one of the most generous public benefactors living, and apart from the many princely gifts which he has distributed at various times in the past he has now marked the fiftieth anniversary of his great manufacturing firm by a magnificent gift of $1,000,000 to various institutions in France and in Belgium.

The celebration was in honor of the invention of the process for manufacturing soda by means of ammonia, a Solvay invention. Factories using the process exist in all the countries of Europe and in America. The most important one in France is at Dombasle. The University of Nancy receives $175,000 and the Charitable association of Dombasle receives $175,000. The Nancy celebration was held simultaneously with that at Brussels, at which M. Solvay was present in person.

Itch Washed Away By D. D. D.

We want all skin sufferers who have suffered for many years the torture of disease and who have sought medical aid in vain to read this.

We, as old established druggists of this community, wish to recommend to you a product that has given many relief and may mean the end of your agony. The product is a mild, simple wash, not a patent medicine concocted of various worthless drugs, but a scientific compound made of well known antiseptic ingredients. It is made in the D. D. D. laboratories of Chicago and is called the **D. D. D. Prescription for Eczema.**

This is a doctor's special prescription—one that has effected many wonderful cures.

The effect of D. D. D. is to soothe instantly, as soon as applied; then it penetrates the pores, destroys and throws off all disease germs and leaves the skin clean and healthy.

We are so confident of the marvelous power of D. D. D. that we have taken advantage of the manufacturers' guarantee to offer you a full-size bottle on trial. You are to judge the merits of the remedy in your **own particular case.** If it doesn't help you it costs you nothing.

D. D. D. Soap is made of the same healing ingredients. Ask us about it.

Huntley Drug Co., Washington at Fourth. Woodard, Clark & Co., Druggists.

D. D. D. PRESCRIPTION
—For 18 years—
the standard skin remedy

OLD WOMAN SAYS HER AGE DUE TO HARD WORK

London, Nov. 8.—Mrs. Rebecca Law, an old age pensioner, of Little Chesterford, Essex, who recently celebrated her hundredth birthday, was left a widow at 42, with seven children under 14. By working in the fields for farmers, by sack mending and washing for the farmers' wives, she brought up her family.

She toiled until she was 70 when she was admitted to one of Lord Braybrooke's almshouses on the Audeley End estate, where she remained until she was 90.

Asked to what she attributed her good health and long life, Mrs. Law said: "Hard work, my dear, and happy with it. No woman has worked harder than I have, and I was never happier than when at work. I love everybody. If I did not I should not have lived so long."

LONDON HOSPITAL TO HAVE AMERICAN WARD

London, Nov. 8.—Enthusiastic support is being given to the project to establish an American ward in the London hospital. The idea is a good one and is due in large measure to the initiative and aid of the Hon. Sidney Holland, who is president of the famous hospital, which is the largest and best equipped in England. He has been ably seconded by a number of American peeresses and others who have the interests of Americans away from home at heart, and whose prompt response to the appeal has set the seal of success on the undertaking.

An "acre-foot" of water, a term commonly used in irrigation, is 43,560 cubic feet, or the amount needed to cover an acre one foot.

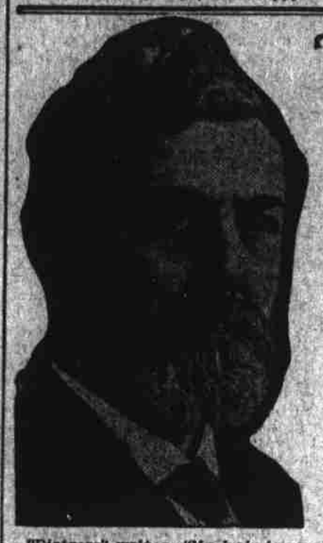

The Doctor's Advice

by Dr. Lewis Baker

The questions answered below are general in character; the symptoms or diseases are given and the answers should apply to any case of similar nature.

Those wishing further advice, free, may address Dr. Lewis Baker, College building, College-Ellwood streets, Dayton, O., enclosing self-addressed, stamped envelope for reply. Full name and address must be given but only initials or fictitious name will be used in my answers. The prescriptions can be filled at any well stocked drug store. Any druggist can order of wholesaler.

"Distress" writes: "My hair is so oily and straggling I wish you could tell me something to make it soft and fluffy. It makes me positively homely. I also have a great deal of dandruff."

Answer: Many women would be more beautiful if they had soft, fluffy hair. I can tell you a very simple remedy, one that will make your hair soft and fluffy. It will overcome dandruff, itching scalp and lustreless and falling hair. Ask your druggist for a 4 oz. jar of plain yellow minyol and use according to directions, and you will be surprised to note the difference in your hair.

• • •

"Fred W." writes: "I suffer with headache, indigestion, nervous debility and am also thin almost to the danger point. What can be done for me?"

Answer: You can very rapidly overcome these difficulties by using 3-grain hypo-nuclane tablets. They are put up in sealed cartons with full directions. These are highly recommended by physicians, and if used according to directions, you will soon be rid of headache, your indigestion will be gone, and you will gain from 10 to 30 pounds. These tablets should be taken regularly for several months and I am confident you will gain in flesh.

• • •

"Lee" writes: "I have tried so many remedies for rheumatism that I am almost afraid to try any more, but if you can tell me a sure remedy I will try it."

Answer: Do not be disheartened because you have not been able to find something that would overcome your rheumatism, for you can be relieved if you will take what I tell you. Get from the drug store: Iodide of potassium, 2 drams; sodium salicylate, 4 drams; wine of colchicum, ½ oz.; comp. fluid balmwort, 1 oz.; comp. essence cardiol, 1 oz., and syrup sarsaparilla, 5 ozs. Mix and take a teaspoonful at meal time and again before going to bed.

• • •

"Fern" writes: "I have suffered with a bad cough for some time and I am also weak and tired most of the time, which I think is due to the severe coughing. Can you give me a remedy?"

Answer: Yes, your weakness is due to the coughing, but you should be well relieved by using the following: Get a 2½ oz. package of essence mentho-laxene and make according to directions on the bottle, then take a teaspoonful every hour or two until the cough is cured. This makes a full pint of the very best and safest cough syrup. If your druggist does not have mentho-laxene, have him order it for you of the wholesale firms.

• • •

"Doctor: What can I take for a bad case of indigestion? I have suffered with it for many years and nothing I take helps at all. I am also bothered with constipation."

Answer: You should not neglect indigestion and constipation, as it leads to more serious troubles; very frequently appendicitis is caused by this neglect. Begin at once and take tablets triopeptine. These are packed in sealed cartons with full directions for taking.

• • •

"Laura S." writes: I am so tired and nervous all the time that I can scarcely drag one foot after the other. It is very hard for me, as I have to work. My appetite is also very poor."

Answer: What you need is a good tonic restorative treatment. Take the tonic prescribed below and you should soon be strong and healthy and will not have that tired feeling. Your work will become a pleasure to you: Syrup of hypophosphites comp., 6 ozs.; tincture cadomenes, 1 oz.; mix, and take a teaspoonful before each meal. This should be continued for several weeks until you feel perfectly strong.

• • •

"Mrs. W. W. C." asks: "Can I take off 40 pounds of fat? I weigh 180 pounds; too much for my height."

Answer: Yes, you should by taking, as per the directions which accompany, 5 grain arbolene tablets, put up in sealed tubes and sold by well stocked druggists. They are very good for any fleshy person to take.

• • •

"Anna R." writes: "I have taken medicine from several doctors for liver and kidney trouble and constipation, but it does not seem to help me at all. My skin is sallow. I have constant headaches and dizzy spells. What shall I do?"

Answer: The best remedy that I know for your trouble is 3 grain sulpherb tablets (not sulphur tablets). These are packed in sealed tubes with full directions. Most of the remedies only aggravate, but if you take the sulpherb tablets regularly for a few weeks you should be well. This will purify the blood and your skin will lose that sallow look.

• • •

"Busy Mother"—Bedwetting can be easily controlled in children by giving them the following: Tincture cubebs, 1 dram; tincture rhus aromatic, 2 drams, and comp. fluid balmwort, 1 oz. Give from 10 to 15 drops in water an hour before each meal.

• • •

"Doctor: I have a very bad case of catarrh of the head and my stomach, bowels and blood are affected. I suffer greatly and would like relief."

"A. G."—Local treatment should be used as follows: Get 2 ozs. of antiseptic vilane powder. Use a half teaspoonful to a pint of warm water; snuff the water from the palm of the hand through the nostrils two or three times a day. Then make a catarrh balm by mixing a level teaspoonful vilane powder with 1 oz. of vaseline or lard and apply to the nostrils as far up as possible. Also take a teaspoonful four times daily of the following: Syrup sarsaparilla comp., 4 ozs.; comp. fluid balmwort, 1 oz.; fluid ext. buchu, 1 oz. Mix and shake well.—(Adv.)

I Will Stake This Medicine Against Your Time

A Few Days Will Be Sufficient to Prove its Value in Your Disease

A few minutes of your time for a few days and I will demonstrate to you, without expense to yourself, that I have a medicine that drives Uric Acid poison from the system, and by so doing conquers kidney trouble, bladder trouble and rheumatism. I don't ask you to take my word for it, but simply want you to let me send you some of this medicine so that you can use it personally.

I am trying to convince sufferers from these diseases that I have something far better than the usual run of remedies, treatments and such things, and the only way I can demonstrate that fact is to go to the expense of compounding the medicine and sending it out free of charge. This I am glad to do for any sufferer who will take the time to write me. Understand, I will not send you a valueless "sample, proof or test treatment," nor will I send you a package of medicine and say that you can use some of it and pay for the rest, but I will send you a supply free of charge, and you will not be asked to pay for this gift nor will you be under any obligations.

All I want to know is that you have a disease for which my medicine is intended, as it is not a "cure-all," and I give herewith some of the leading symptoms of kidney, bladder and rheumatic troubles. If you notice one or more of these symptoms, you need this medicine, and I will be glad to send you some of it if you will write me the numbers of the symptoms you have, give your age, and your name and address. My address is Dr. T. Frank Lynott, 5366 Deagan Building, Chicago, Ill. You promise me nothing; you pay me nothing for it. All I ask, so there shall be no mistake, is that you send me the numbers of your symptoms or a description in your own words, and that you take the medicine according to the directions I send you. It is my way of getting publicity for my medicine so that it will become widely known.

You will agree when you have used it that it dissolves and drives out uric acid poison. It tones the kidneys so that they work in harmony with the bladder. It strengthens the bladder so that frequent desire to urinate and other urinary disorders are banished. It stops rheumatic aches and pains immediately. It dissolves uric acid crystals so that back and muscles no longer ache, and crooked joints quickly straighten out. It reconstructs the blood and nerves so that you soon feel healthier and stronger, sleep better and eat better and have energy throughout the day. It does all this, and yet contains nothing injurious, and is absolutely vouched for according to law.

Sufferers from these dreadful and dangerous diseases can surely afford to spend a few minutes a day for a few days to demonstrate to their own satisfaction if they are curable, especially when you consider no expense is involved, and I willingly give you my time and my medicine. All any fair-minded afflicted person wants to know is if a certain thing will relieve HIM or HER, and here is an opportunity to find out without cost, obligation or important loss of time. THESE FEW DAYS may be the turning point in your life.

All who are interested enough to write me for the free medicine will also receive a copy of my large illustrated medical book which describes these diseases thoroughly. It is the largest book of the kind ever written for free distribution, and a new edition is just being printed. I will also write you a letter of instructions and medical advice that should be of great help to you; but in order to do this, I must know that you need my medicine. Write me the numbers of the symptoms that trouble you, and your age, and I will promptly carry out my promises. Show an inclination to get well and write me, and I will gladly send you a supply free.—Adv.

DR. T. FRANK LYNOTT
who will send medicine free of charge to all those who need it.

These are the Symptoms:

1—Pain in the back.
2—Too frequent desire to urinate.
3—Nervousness, loss of flesh.
4—Pain or soreness in the bladder.
5—Weak, watery blood.
6—Gas or pain in the stomach.
7—Gen'l debility, weakness, dizziness
8—Pain or soreness under right rib.
9—Sciatic rheumatism.
10—Constipation or liver trouble.
11—Palpitation or pain under heart.
12—Pain in the hip joint.
13—Pain in the neck or head.
14—Pain or soreness in the kidneys.
15—Pain or swelling in the joints.
16—Pain or swelling in the muscles.
17—Pain and soreness in nerves.
18—Acute rheumatism.