PORTLAND SPEEDERS PLAN TO TAKE IN ALL REGATTAS ON COAST

Eight Boats, Headed by Oregon Kid, National Champ, to Tour Towns on Slope.

THREE SMALL BOATS JUDGED PROSPECTS

Johnny Wolff's New One Appears Well Balanced and May Be Surprise.

Five and possibly eight speed boats will represent the local motor boat club in all the important motor boat regattas to be staged on the Pacific coast next season. The squadron of speeders will be headed by Captain E. W. Spencer's sensational 20 footer, Oregon Kid, which holds the National 32-foot championship.

If the Oregon Wolf III proves successful it will also be included in the fleet of speeders. C. F. Atwell's 20 footer, Atwell; E. W. Spencer's 16 foot Pacific coast champion, Baby Bell, and Ray Nueberger's Spear II compose the fleet with the exception of the "possibilities."

The possibilities are a new 20 foot boat for Captain E. W. Spencer, a 20 footer for C. V. Cooper, who owned the Van Blerck and the 16 footer, which is now being tried out by Al Klingbeil. Captain Spencer is undecided whether he will build another speeder. It is almost certain that if the Van Blerck is recovered from the bottom of the Mississippi river, Cooper will build a more substantial hull for the big 120 horse power engine, which was formerly used in the Charmalee and then transferred to the Van Blerck.

The 16 footer which Al Klingbeil is trying out looks like a torpedo boat. In a trial run last Sunday, Klingbeil did not open it up for some unknown reason, but from the way it was traveling with only part of its engine working it looks as though the boat ought to deliver the goods.

The day of the 40 foot speed boat is past. Practically every racing boat on the Pacific coast is less than 30 feet long. There was a time when it was thought that speed boats ought to be at least 40 feet long.

The one step hydroplane is becoming more popular on the Pacific coast each year and it is expected that this model will be used exclusively on the coast next season.

If these crafts are successful in the coast regattas next season it is likely that at least four of the number will invade the eastern regattas.

Following the success of the plain, unpolished western speed boat in the big regattas in the east this summer, it is expected that the eastern boat builders will design their crafts after the coast type.

Johnny Wolff, the famous Oregon designer and builder, thinks that his present boat will surpass any he has built. The craft is nicely balanced and behaves very well in the water. On its initial speed trial last Sunday, although the engine was not tuned up properly, Wolff made close to 40 miles per hour. The engine was making close to 1000 revolutions. When it is working right it will turn over 1500.

NATIONAL LEAGUE

Rucker Shuts Giants Out.

New York, Sept. 27.—Nap Rucker pitched one of his best games against the Giants in Brooklyn today, and the Dodgers walked away with the game, 4 to 0. Rucker allowed but 4 hits. Brooklyn collected 11 hits off Demaree, including 5 doubles and a home run.

Score:	R.	H.	E.
New York	0	4	3
Brooklyn	4	11	0

Batteries—Demaree, Crandall and Meyers, McLean; Rucker and W. Fischer.

Phillies Out of the Race.

Philadelphia, Sept. 27.—By losing to Boston this afternoon, the Phillies allowed the Giants to clinch the 1913 championship honors of the National league, even though the New Yorkers lost to Brooklyn.

Score:	R.	H.	E.
Boston	9	9	3
Philadelphia	2	12	4

Batteries—Rudolph and Rariden; Chalmers, Brennan, Imlay, Mayer and Dooin, Killifer, Burns.

Cubs Trim Tinker's Men.

Cincinnati, O., Sept. 27.—Totalling 12 hits off Indian Johnson and Robertson, the Chicago Cubs took today's game from Cincinnati, 11 to 2. The Reds made 5 errors, 3 of them failing to Catcher Blackburn.

Score:	R.	H.	E.
Chicago	11	12	1
Cincinnati	2	9	5

Batteries—Vaughn and Archer; Johnson, Robertson and Blackburn.

Pirates Win From Cardinals.

St. Louis, Mo., Sept. 27.—The Pirates ran up an early lead on Young Hooper, and took the first game of the Cardinal series, 4 to 3.

Score:	R.	H.	E.
Pittsburg	4	8	1
St. Louis	3	5	3

Batteries—Duffy, O'Toole and Gibson; Hooper, Sallee and Snyder.

Football Results.

At New Haven: Yale 10, Holy Cross, 0.

At Cambridge: Harvard, 34; Maine, 0.

At Hanover: Dartmouth 13, Massachusetts Aggies 3.

At Princeton: Princeton 14, Rutgers 3.

At Ithaca: Cornell 0, Colgate 0.

At Carlisle: Carlisle 25, West Virginia Wesleyan 0.

At Philadelphia: Pennsylvania 53, Gettysburg 0.

At Easton: Lafayette 7, Muhlenberg 7.

At Bethlehem: Lehigh 64, Albright 0.

At Providence: Brown 0, Colby 10.

At Minneapolis: Minnesota 14, South Dakota 0.

At Akron: Case 36, Buchtel 17.

At Syracuse: Syracuse 41, Hobart 0.

At Oberlin: Oberlin 45; Heidelberg 0.

At Schenectady: St. Lawrence 0, Union 20.

At Amherst: Amherst 10, Rhode Island State 0.

At Delaware: Wesleyan 7, Oberlin 7.

At Pittsburg: University of Pennsylvania 66, Ohio 0.

Canadian Wins Sculling Race.

Toronto, Ont., Sept. 27.—Edward Durnan of Toronto retained the American professional single sculls championship here this afternoon by beating Richard Greer of Boston by sixth lengths. The race was three miles.

CHAMPIONSHIP MEETS WILL BE AWARDED BY OFFICIALS OF P. N. A.

Meeting to Be Held at Seattle Today; Election of Officers to Be Held.

PORTLAND CERTAIN OF SECURING CHAMPIONSHIP

Inter-Club Boxing and Wrestling Meet Dates Will Be Set at Session.

The officials of the Pacific Northwest Association will have more business to attend to at today's meeting in Seattle than in any other previous meetings. Besides the election of officers and the usual routine business there is a number of special questions that will come up.

The boxing and wrestling, indoor and outdoor track and field, indoor and outdoor swimming and squash championship meets will be awarded the different clubs. The dates for these meets will likely be settled. The Spokane Club is making a strong bid for the outdoor track and field championship meet.

Vancouver will likely be awarded the wrestling and boxing championships. Portland is sure of securing one of the swimming championships and the squash tournament. Multnomah is the only club in the Northwest that is equipped with squash courts.

The dates of the interclub boxing and wrestling meets will also be scheduled. E. E. Frank, chairman of the winged "M" boxing and wrestling committee, will likely arrange for three meets in Portland and three outside meets.

The applications for membership in the Pacific Northwest Association of the Newsboys' Athletic club of Portland and the Commercial Amateur Athletic Association of Cedar Fork, B. C., will be considered.

The track and field records prepared by the Journal last winter will be on the table for adoption with the new records made during the last year. The list compiled by the Journal was accepted by Secretary Dunne last winter.

It is understood that E. E. Frank will be re-elected president. T. M. Dunne is anxious to resign his position as secretary-treasurer. Dunne has served in that position for four years.

AMERICAN LEAGUE

Naps Slide Down Ladder.

Detroit, Sept. 27.—Cleveland slid down into third place today when the Tigers won both games of a double header. In the first game which Detroit took, 7 to 6, both Steen for the Naps and Dubuc for the Tigers, were driven from the mound. The second game was called in the seventh inning on account of darkness. The batting of Cobb featured both games. The Georgian secured two triples and a single in four times up in the first game and two singles and a double in three times at bat in the second contest.

Scores:

First game:	R.	H.	E.
Cleveland	6	13	2
Detroit	7	12	2

Batteries—Steen, James, Cullop and O'Neil; Dubuc, Comstock and Gibson.

Second game—Seven innings:

	R.	H.	E.
Cleveland	3	5	1
Detroit	4	6	3

Batteries——Cullop and Carisch; Willett and Gibson.

Houck Loses to Red Sox.

Boston, Sept. 27.—Ray Collins let the Athletics down with six scattered hits in the final game of the series this afternoon and Boston won 5 to 3. Houck's pitching was up to form, but the Red Sox bunched their hits so as to derive the maximum benefit.

Score:

	R.	H.	E.
Philadelphia	3	6	2
Boston	5	11	4

Nationals Win With Ease.

New York, Sept. 27.—Washington drove Ray Caldwell to cover in four innings and won today's game from the Yankees, 8 to 3.

Score:

	R.	H.	E.
Washington	8	9	0
New York	3	7	1

Batteries—Groom, Love and Henry; Caldwell, Pieh and Sweeney, Smith.

Fournier's Triple Wins.

Chicago, Sept. 27.—Jacques Fournier beat the Browns almost single-handed this afternoon, when, with the bags filled in the first inning, he smashed the pill to deep left, scoring three White Sox. Jim Scott had the visitors tamed except in the sixth, and the Sox won 6 to 2.

Score:

	R.	H.	E.
St. Louis	2	6	2
Chicago	6	11	2

Batteries—Baumgardner, Willman and Agnew; Scott and Easterly.

Local and State Games

The Albina Crescents are leading the junior section of the Archer-Wingins league, with 6 victories and 1 defeat. The season will run for about two weeks longer.

The teams' standings are:

Team—	Won.	Lost.	Pct.
Albina	6	1	.857
Ernasts	4	2	.667
Mochicans	3	2	.600
Crescents	4	3	.571
Vernon	2	5	.286
Sunnyside	1	5	.167

The championship of the Meier & Frank baseball league will be decided today when the Eagles play the United States and Pawnee teams. The United States plays the Eagles this morning at East 12th and Davis streets. Bobby Newitt will twirl for the Eagles and Winterbotham for the Laundrymen.

The score of the Beaverton-Sunset game, played last Sunday, was 9 to 0 in favor of Beaverton. The Beaverton players have won five and lost 1 game.

The Bradford team will cross bats with the Timms-Cress team in the fight for the city independent championship this afternoon at East Twelfth and Davis streets.

The Weonas will play the Sunset team this afternoon at 1:30 o'clock on the Sellwood grounds. Telford will do the twirling for the Weonas.

Journal Want Ads bring results.

THE BIG WASHINGTON HIGH SCHOOL FOOTBALL SQUAD

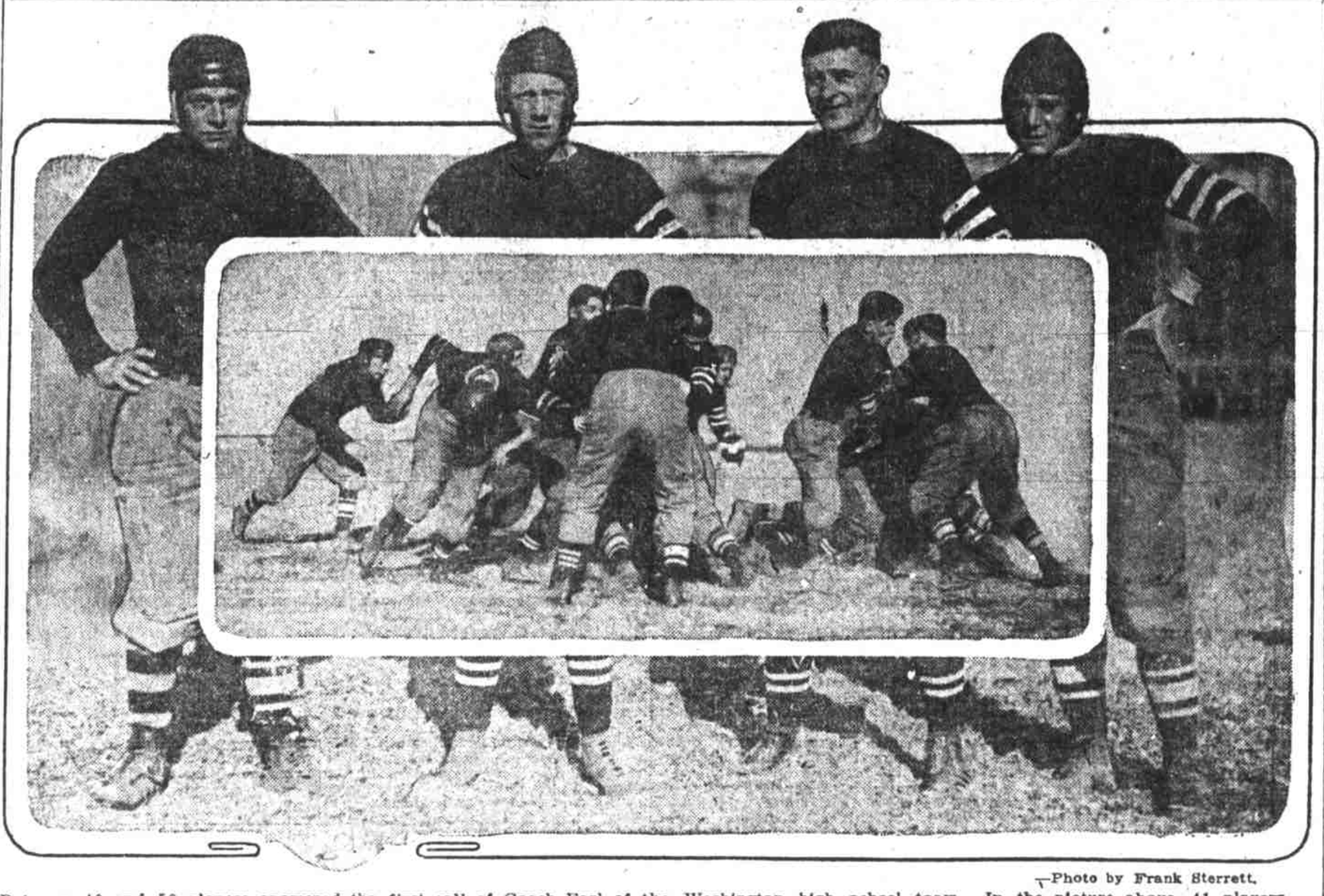

Photo by Frank Sterrett.

Between 40 and 50 players answered the first call of Coach Earl of the Washington high school team. In the picture above, 41 players are shown. Earl hopes to carve a championship eleven out of this material.

WOLVES ARE RETURNED VICTOR IN LOS ANGELES CONTEST BY 2-1 SCORE

Sacs Make Good After Rather Poor Work on Two Preceding Days.

Los Angeles, Cal., Sept. 27.—A curtain lecture by Manager Harry Wolverton this afternoon before the game, star twirling by Klawuitter, and a mistake in the seventh by Johnson, gave the Wolves the contest by a score of 2 to 1. The Sacs surely made good today, after some rather poor exhibitions on the two preceding days. The second feature to the solon victory was "Dutch" work on the mound. Except for Maggert's work at the plate, the Dutchman would have had a string of ciphers lined up in the Angel hit column, but Maggert butted in with a couple of bingles and spoiled the dope.

The Dillonites grabbed off three safeties in the seventh, and should at least have tied up the tally but for an apparent bungle by Johnson when he singled with two on and then tried to draw a throw to give Metzger a chance to tally but George was caught easily when he tried the stunt, and the Angel chances were gone for good.

In the first inning Gregory sent almost every ball through the same groove, a point waist high, and just over the outside plate. When they varied enough to cut a corner, they went for a hit; when they stayed outside, it meant a walk.

Young started it off by hitting one that Gregg could reach and was out to Howard. Kenworthy drew a pass, Moran tripled, Kenworthy scoring. Jimmy Shinn walked, Lewis drew a single to center, and Moran scored. Lewis took second on the throw in. Hallinan grounded out to Howard, and Shinn was caught at the plate. Lewis reached third on the play.

The Angels counted their single tally in the seventh. Ellis and Page were both out when Krueger bingled to center. Metzger lifted one to left, and Johnson scored Krueger with a single to right.

Score:

SACRAMENTO.

	AB.	R.	H.	PO.	A.	E.
Young, ss	4	0	0	4	1	0
Kenworthy, 2b	3	1	1	0	3	0
Moran, cf	3	1	1	5	0	0
Shinn, rf	3	0	0	0	1	0
Lewis, lf	4	0	2	1	0	0
Hallinan, 3b	3	0	1	0	1	0
Tennant, 1b	4	0	2	8	1	0
Cheek, c	4	0	0	8	0	0
Klawitter, p	3	0	0	1	3	0
Totals	31	2	7	27	10	0

LOS ANGELES.

	AB.	R.	H.	PO.	A.	E.
Maggart, cf	4	0	2	5	1	0
Howard, 1b	3	0	0	10	2	0
Ellis, lf	4	0	0	1	0	0
Page, 2b	4	0	0	2	2	0
Krueger, rf	3	1	1	2	0	0
Metzger, 3b	3	0	1	1	1	0
Johnson, ss	3	0	1	2	5	0
Byrnes, c	2	0	0	4	2	1
Gregory, p	3	0	0	0	3	0
Arlegast, c	0	0	0	0	0	0
Goodwin*	1	0	0	0	0	0
Totals	30	1	5	27	17	1

*Batted for Byrnes in eighth.

Sacramento	2	0	0	0	0	0	0	0	0	2
Hits	2	0	0	2	1	0	1	0	1	7
Los Angeles	0	0	0	0	0	0	1	0	0	1
Hits	0	0	0	1	0	1	3	0	0	5

SUMMARY.

Three base hits—Moran, Hallinan. Sacrifice hit—Howard. Stolen base—Hallinan. Bases on balls—Off Gregory 3. Struck out—By Gregory 1, by Klawitter 7. Wild pitches—Klawitter, Gregory. Hit by pitched ball—Hallinan by Gregory. Time—1:32. Umpires—McCarthy and Held.

American Association Results.

At Indianapolis—	R.	H.	E.
Milwaukee	3	12	2
Indianapolis	2	4	3

Batteries: Young and Hughes; Merz and Livingstone.

At Louisville—	R.	H.	E.
St. Paul	8	15	5
Louisville	9	13	5

Batteries: Gardner, Karger and James; Woodburn, Ellis, Northrup, Laudermilk and Clemmons.

At Toledo—	R.	H.	E.
Minneapolis	11	14	2
Toledo	6	9	0

Batteries: Fiene and Rondeau; Baskette, Bashner, Benn and Young.

At Columbus—	R.	H.	E.
Kansas City	3	13	2
Columbus	1	5	2

Batteries: Morgan and O'Connor, Moore; Davis and Smith.

Each of the eight clubs in the Nebraska State league played the full number of scheduled games this season.

NORTHWESTERNERS TO ASK USE OF PORTLAND TERRITORY NEXT YEAR

League Meeting at Seattle Tomorrow Will Try to Keep Local Team in Field.

At the meeting of the Northwestern league magnates with President Fielder Jones in Seattle tomorrow evening, permission to allow the Northwestern league again to use the Portland territory will be asked of the Coast league.

President Fielder Jones stated last evening that he was not officially notified that the Coast league had taken stand against the Northwestern league using the Portland territory. It is understood that the Coast league owners decided against not to allow two teams in Portland next season.

Other matters of interest to the Northern clubs will be discussed at the meeting. It is likely that the pennant will be officially awarded to President R. P. Brown of the Vancouver club.

Judge W. W. McCredie, Portland; D. E. Dugdale, Seattle; C. Farr, Spokane; J. McGinnity, Tacoma; R. P. Brown, Vancouver, and Secretary McConnell of the Victoria club, will be present at the meeting.

Hess of the Braves, and Yingling, of the Superbas, are the only pitchers in major league company batting for .300 or better.

REASON WHY BILL SPEAS IS ON BENCH

An X-Ray examination of Billy Speas' right hand shows that the little finger, which was injured when a ball struck it, is in bad shape. The photograph made by Dr. Mallory, shows that the end of the finger was broken clean off, and it is likely that it will be a couple of weeks before Speas can grip a bat. The injury occurred during the Venice series. The cross in the picture shows the position of the fracture.

GIANTS SURE WINNERS; PHILLIES TURN TRICK, LOSING TO BOSTONS

New York Can't Be Denied Flag, Though They Lose All Remaining Games.

New York, Sept. 27.—While Charlie Ebbett's band played and the Dodgers trounced the Giants four to nothing, John J. McGraw today saw his team skidded into the third successive championship of the National league.

The Phillies were accommodating and ended the agony by being defeated by Boston. It is now impossible for the Giants to be beaten out of the flag, even though they lose every game remaining on their schedule.

Should the Giants lose their remaining nine games and the Phillies win all of their ten, the final reckoning would foot up in figures as follows:

	Won	Lost	P. C.
New York	90	56	.632
Philadelphia	95	57	.625

By finally clinching the pennant beyond any possible doubt, McGraw follows Connie Mack by just a few days in establishing a record for the number of championship teams they have led in their respective leagues. Each has piloted five winners. The world's series between the Athletics and Giants starting October 7 will be the "rubber" for the championship of the world between the two managers. McGraw defeated Mack in the series of 1905. The Athletics came back and beat the Giants in 1911. The series this year will settle the issue so far as a best two out of three argument is concerned.

McGraw declared tonight that he was confident he would have his complete lineup to send against the Athletics. Larry Doyle is now out with an injured shoulder, due to riding in an automobile presented to him by fans. Fred Snodgrass has a "Charley Horse" and Jack Murray is nursing a bad ankle. McGraw is confident Doyle will be able to play second, but is prepared to meet the emergency if it develops that Larry has strained muscles which might interfere with his throwing. An X-ray examination today revealed that no bones were broken and Mrs. Doyle said that she was sure Larry would be ready when the bells ring for the big series.

"Larry isn't badly hurt," said Mrs. Doyle. "The doctors say he will be able to play within a few days."

Should Doyle fail to be in shape, McGraw will start with Shafer at second and Herzog at third.

Murray and Snodgrass are not in such bad shape. Murray's ankle has been bad for some time, but a little rest now should put him back on his feet. The soreness should work out of Snodgrass' leg in a few days.

GRIDIRON SEASON IN EAST FORMALLY OPENS

All Big Elevens but Cornell Win Opening Games—Princeton Scored On.

New York, Sept. 27.—With the formal opening of the football season today all of the big teams, with the exception of Princeton, escaped without being scored on. Cornell was the only eleven rated among the big colleges that failed to win. The Ithacans struck a surprise in Colgate, and the best they could do was break even without a score.

Rutgers slipped over a goal from the field on Princeton for 3 points against 14 scored by the Tigers. Yale, Harvard, Cornell, Pennsylvania, Carlisle and Minnesota protected their goals successfully.

Yale scored but 10 points on Holy Cross; Harvard rolled up 34 against Maine; Carlisle scored 25 against West Virginia Wesleyan; Pennsylvania had little trouble with Gettysburg, and registered 53; Minnesota ran up 14 on South Dakota.

Max Carey, of the Pirates, is both the leading run getter and base-stealer in the National league.

TEMPORARY MANAGER GUS HETLING THROWS HOOKS INTO TIGERS

In Ninth Inning Rowdy Elliot Drops Fly and Venetians Drop Game—That's All.

San Francisco, Sept. 27.—With the score standing 1 to 1, the ninth inning one third of the way into its final half, and the bases full, Rowdy Elliott dropped a throw from Luigi Litschi this afternoon, and Captain A. W. Cook of the Oaks tapped the plate for a 2 to 1 victory over the Tigers.

The tiny tap to Litschi which resulted so disastrously for the Venetians was engineered by Manager Gus Hetling.

Former Manager Carl Mitze sat in the grand stand and really looked happy. For the first time since he was persuaded to be the leader of the transbay band of baseballers, his mind was free of responsibility. So he and Hap Hogan, who is a mere spectator these days by the edict of President Baum, sat side by each and simply had a heluvtatime.

Officially it is announced that Mitze applied for a two weeks' leave of absence this morning. He needs that much in which to arrange his plans for the future. And not a whisper was there that the relations between Honus and his bosses, Messrs. Cook and Leavitt, are in the least strained.

Having thus deprived their floundering ship of a first officer, the big bosses temporarily promoted Hetling to the post while the job of field captain, hitherto held by Hetling, was turned over to Shortstop Cook. Perhaps the change in leadership had nothing to do with it, but the Oaks had plenty of fighting spirit today and with Oily Bill Malarkey to escort them along the way they played a somewhat different variety of baseball.

Gasoline Gus' managerial debut was tremendously successful. The Oaks won, and they showed a bit of speed, and a whole heap of determination. Furthermore, Gus himself was responsible for putting over the winning run.

The Tigers scratched the plate in the first inning, for which the bingling bat of Brashear is to be blamed.

The score:

VENICE.

	AB.	R.	H.	PO.	A.	E.
Carlisle, lf	4	0	1	1	0	0
Kane, cf	3	0	1	2	0	0
Bayless, rf	4	1	0	1	0	1
Brashear, 2b	3	0	1	1	2	0
McDonnell, ss	4	0	1	1	1	0
Litschi, 3b	3	0	0	1	6	0
Patterson, 1b	3	0	1	16	1	0
Elliott, c	3	0	0	7	2	1
Koestner, p	4	0	2	1	2	0
Totals	31	1	7	25	14	2

(One out when winning run scored.)

OAKLAND.

	AB.	R.	H.	PO.	A.	E.
Clemens, lf	4	0	1	3	0	0
Leard, 2b	4	0	1	4	2	0
Zacher, cf	4	1	2	2	0	0
Coy, rf	2	0	0	2	0	0
Cook, ss	3	1	2	2	5	0
Seitz, 3b	2	0	0	1	2	0
Guest, 1b	2	0	0	9	0	0
Rohrer, c	3	0	0	4	0	0
Malarkey, p	3	0	0	0	4	0
Kaylor*	0	0	0	0	0	0
Hetling†	1	0	0	0	0	0
Totals	28	2	6	27	13	0

*Batted for Rohrer in ninth.
†Batted for Malarkey in ninth.

Venice	1	0	0	0	0	0	0	0	0	1
Hits	1	0	2	0	1	0	2	1	0	8
Oakland	0	0	0	0	0	1	0	0	1	2
Hits	1	0	1	2	0	1	0	0	1	6

SUMMARY.

Two base hits—Clemens, Zacher, McDonnell, Cook. Sacrifice hits—Coy, Elliott, Seitz. Sacrifice fly—Seitz. Bases on balls—Off Malarkey 4, off Koestner 5. Struck out—By Malarkey 4, by Koestner 6. Stolen bases—Bayless, Brashear, Litschi and Seitz. Double play—Leard to Cook to Guest. Passed ball—Rohrer. Time of game—1:50. Umpires—Phyle and Finney.

Yale Beats Holy Cross.

New Haven, Conn., Sept. 27.—Doggedly checking Yale's surging attack, Holy Cross today held the Elis to a 10 to 0 score. During the second period Holy Cross secured the ball on Wilson's fumble at the home team's 40-yard line, and before Yale could work the ball out of danger Holy Cross attempted two field goals, both being short. In no other instance was Holy Cross dangerous.

Western League Results.

Des Moines, 6; Denver, 11.
Sioux City, 7; Wichita, 5.
St. Joseph, 5,-0; Topeka, 2,-2.
Lincoln, 0; Omaha, 2.

RAPID CHANGES IN DOPE SHEETS RESULT OF FOOTBALL LEAGUE

Interscholastic Status Has Some Queer Angles as the Stocks Rise and Fall.

JEFFERSON'S OUTLOOK NOT SO BRILLIANT NOW

First Football Game of Season to Be Played Week From Wednesday.

The past week has brought to light many facts concerning the Interscolastic Football league situation. The Jefferson team, rated as one of the strongest teams two weeks ago, is now considered one of the weakest. The Portland Academy team is showing up unusually good. The Washington team is without a suitable quarterback at the present time and Lincoln was forced to use Mulkey, its star halfback of last season, in the pivot position this year. Columbia is rather weak in the backfield and the Hill team is weaker than it has been for a number of seasons.

The first game this season will be played a week from Wednesday afternoon between the Hill Military Academy team and the Washington high school eleven on Multnomah Field. At the present time, Coach Moore of the Cadets has not definitely decided on the positions of any of the players.

There was a report current in the high school circles that the Hill team would drop out of the game, but this has been emphatically denied by the school officials.

Lost Best Men.

The cause of Jefferson's weakness is due to the fact that none of last season's players with one or two exceptions returned to school. Hendrickson and his cousin, who is said to be a wonder in the backfield, are due at the Jefferson school tomorrow. Cecil Stemler turned out for practice last week, but is undecided whether he will return to school. Coach Rinehart has been working his head off with the Jefferson players but is without any good material save a few good players. Wilcox, at the end, looks very good. Kyle and McBurney in the backfield are two other strong players.

Coach Earl is looking for a quarterback. At the present time he is without one and has no idea who he will try out for that position. Edris and Ball have both been given a chance but neither of them seem to satisfy Earl. Taige, who played independent ball with Lents last season, is out with the squad, but is very awkward in handling the ball.

Five Men Showing Up.

In the backfield, Washington has five players, who are showing up exceedingly well. Wilson, a fast halfback, looks like a fixture. Normandin, Davis, Cochran and Gorman are also showing up extra well. The line positions—center, guards and tackles—will be filled by Edris, Phillips, Walker, Johnson, Tegart, Morrow and likely Herron.

There are numerous other players who will be given a chance to show their worth with the first team during the week. Scrimmage practice at Washington was held for the first time last Thursday afternoon.

Lincoln's team has practically been decided. Coach Borleske played his boys at Astoria yesterday and are scheduled to play the Centralia high school team next Saturday. The Cardinal lineup is Howard, center; Fink and Bush, guards; Schaufler and Hanson, tackles; Groce and Freeman, ends; Mulkey, quarterback; Groce and Booker, halves, and Newman, fullback.

The Portland Academy team appeared very strong during the week's practice. The new men who registered at the academy look good to Coach Hurlburt. Meade, who played with the Topeka, Kan., high school, registered at the academy last week. He is a halfback and it is said he will make the other players hustle to hold their own with him.

Will Start Scrimmage.

At present, Coach Hurlburt is working his players on preliminary work. He plans to begin scrimmage during the coming week. Giltner and Bulgin are trying for the center position. The guards and tackles will be selected from Krause, Porter, Ross, Layton, Ekstrom and Kingsberry. Therkelson, who played on the 1911 team, is back at school and stands an excellent chance of landing an end position. Wilmot, Whitmer, Woodcock and Coe are also trying for end positions. In the quarterback position Kingsley, Therkelson and Shournberg are showing up well. The halves will be Meade and McClung with Brix at fullback.

The return of Bernard, Columbia's big guard of last season, to school tomorrow, will give Coach Callicrate one of the strongest lines in the league. Callicrate at present is worrying about his backfield.

Malarkey, Muirhead, St. Marie, Phelan, Balck, Quinn and Philbin are being tried in the halfback and fullback positions. Philbin will most likely be used at center. Bob Malarkey is showing up good in the halfback position. St. Marie will be used at half if Suefert can hold down the quarterback position.

Fight Not One Sided.

On the end Columbia has Niles, Nixon and Leonard. The tackles and guards will be taken from Kelly, Kurtz, Haymaker, Wallace O'Brien and Bernard. Bernard and Wallace O'Brien have their positions cinched.

Coach Moore at Hill has a bunch of green material to work with and it will probably take one whole season to develop it. Stewart at center looks like a strong, heady player. In the backfield, Hill has Briggs, fullback; Graham and Robinson, halves. No quarter has yet been discovered in the ranks of the Cadets.

The fight for the championship this season is not going to be a one sided affair; four and possibly five teams will have an equal chance at the title. If Washington is able to get a heady quarterback, its chances for the title will get a big boost. At the present moment, Lincoln looks like the best bet, but the reason for that is because Borleske has his team selected.

Dobies' Players Win.

Seattle, Wash., Sept. 27.—The University of Washington eleven this afternoon defeated the Everett high school in the first football game here of the season, by a score of 26 to 0. While the 'varsity boys piled up a large score their play left much to be desired.