O. A. C.'S CHANCES OF DEFEATING UNIVERSITY OF OREGON ARE DIM

Outlook Seems to Be Gloomy, According to Reports From Headquarters.

NEW COACH AND NEW SYSTEM FACING MEN

New Players to Figure Largely in Football Events of Season.

(Special to The Journal.)

Oregon Agricultural College, Corvallis, Or., Sept. 27.—A new coach, a new system of play, and a large number of new men on the team is the situation which the Oregon Agricultural college football fans are facing, and in which they are basing their hopes of defeating the University of Oregon, and a task which has not been accomplished for four years. The outlook is gloomy, especially after the favorable reports which emanate from the camp of the enemy.

The lineup of the Aggies will be different this season from anything which has been seen in the northwest. The heavy men have been placed in positions where lighter, faster men were previously berthed, and many other startling changes have been effected. May, one of the best tackles in the northwest, has been moved out to end, Robertson, who has won two letters at end, has been shifted to the fullback, Chrisman, the choice of several of the sporting authorities for "All-Northwest" center, will play tackle in May's place. Dr. Stewart is completely rearranging the lineup. The advantages of this system are beyond the ken of most of the Aggie supporters, and Dr. Stewart exhibits considerable recalcitrance about enlightening upon the subject.

New Men Will Be Factor.

The new men will figure largely in the activities of the 1913 squad. With great gaps left in the line and backfield by the absence of Kellogg, Sitton, Evendon, Reynolds, Richardson, and others, the task of building up a winning team is difficult. Although a great many very promising candidates are out every night, they have considerable trouble in solving the mysteries of the new system of play. However, there are a half-dozen of them that are exhibiting 'varsity calibre in the scrimmages.

Foremost among the new men is Abraham, of Albany high school. Abraham stands six feet, weighs 178 pounds, has had four years' experience at Albany high school, and is 19 years old. He is a brother of the famous Abraham who played on the Coast championship team seven years ago. He has developed wonderful line plunging ability, using the tactics of Walter Keck, depending upon his bull strength to carry him through. McCord, of Baker, is a good teammate, five feet nine in height, weighing 180 pounds, four year's experience on the Baker high school team, and is 23 years old.

"Dutch" Hayes, of Pasadena, Cal., for two years the "All-Southern California" Interscholastic halfback, is another of Dr. Stewart's proteges who has demonstrated considerable ability. He is 22 years old, weighs 165 pounds, five feet nine and one-half inches tall, and has had four years of experience in the sunny south. He is a very fast heady runner. Scott, of Aberdeen, a teammate of Captain "Hunky" Shaw's is running neck and neck with Dave Wilson for second quarter, Dewey being in the first place. Scott is 20 years old, weighs 140 pounds, has had four years' experience, and five feet nine and one-half inches tall.

Makes Good Showing.

Anderson of Albany, a sophomore, has developed wonderfully during the past year, and threatens to make a letter in the backfield. He has 20 years, 185 pounds, 5 feet 10½ inches, and four years of high school experience to his credit. Lutz, of Pomona College, Claremont, Cal., ineligible this year, but who shows wonderful form; and Camp, of Washington high school, Portland, complete the list of promising candidates for backfield positions.

Finch, of Baker, and Moist, of Lebanon, are two stars who have shone at scrimmage. Finch is a giant at tackle, weighing 182 pounds, 5 feet 11 inches high, 19 years old, and with four years of high school experience. He is running some of the veterans a close race for that berth. Moist is filling Kellogg's end with satisfaction. He is wary, and very fast, and bids fair to step into Kellogg's shoes as "All-Northwest" end after a year or so of experience in conference company. He is 19 years old, weighs 162 pounds, is 56 feet 11½ inches in height, and played four years with the Lebanon high school.

Bill Smart, of Occidental college, who was ineligible last year is very promising. The statistics show him to be 6 feet, 178 pounds, 22 years old, and two years of experience with Occidental college. Graham, a 230 pounder from Pendleton, Still, of The Dalles, Yeager, of Centralia, Russell, of Jefferson high school of Portland, Williams, of the same place, Camp, of Washington high school, Ashcraft, of Ashland, Alward of Boseman, Mont., and Weeks, of Baker, all add age, weight and experience to the squad, each having several years of interscholastic work to fit them for the local squad.

The old men on the squad are well known. McKenzie, at center, Moore at guard, Chrisman and Hofer at tackles, and May and Huntley at ends, have played for one or more years at this institution. In the backfield Dewey has returned to fill the quarter, Blackwell and Shaw, both halves on last year's squad, are on the job, and Rasmussen and Robertson are both out for fullback berths. Robertson played on the Washington high school team of Portland as fullback, distinguishing himself at that position, and Coach Stewart will give him a thorough training there this year.

"It Depends," He Says.

As to the outlook for the season, Dr. Stewart is rather non-commital. When asked about the prospects he stated:

"The prospects this year depend largely upon how good the new men will prove to be. It will be at least two weeks before this will be known. If all goes well throughout the season, if the new men develop into fighters, and if the student body comes through with loyal support I believe that the expectations of the supporters of our team, and all rivals from the University of running up a large score against us may not materialize."

Capt. Hunky Shaw was rather hopeful, saying:

"This prophesy business is a little out of my line, and you cannot dope out a football season in advance, because of the many unforseen circumstances which may arise. However, I will say that I like the spirit of the men in turning out in such large numbers, and although we may not be world-beaters this year, we will at least make the other teams of the Conference know we are in the race."

Next Saturday, when the local boys run up against the Multnomah club, on the Portland field, the first real test of their ability will be given. At that time the dope sheet can be lined up for the rest of the season. The locals are very dubious about their chances in the contest.

CHESS AND CHECKERS

Conducted by R. H. Scott.

The headquarters of the Portland Chess and Checker clubs are located in the Commonwealth building, room 204, at Sixth and Ankeny streets. Open to visitors from 10 a. m., to 11 p. m.

Chess as a showy game can claim the sway,
But draughts for depth will bear the palm away.
Chess can be played by Philoderes, though blind,
But draughts require both sight and a thoughtful mind. JOHN DRUMMOND.

Solution to Problem No. 95.

Black—5, 9, 13, King 29.
White—17, 22, 23, King 24.
White to play and win.

24-28	17-14	28-32	9-18	32-14
29-25	25-27			W. wins.

Solution to Problem No. 96.

Black—5, 6, 12, 13, 15, 26.
White—14, 22, 24, 27, 28, 31.
White to play and win.

24-19	14-10	6-2	2-7	11-15
15-24	9-14	17-26	9-14	17-26
28-19	10-6	31-22	7-11	27-24
6-9	14-17	5-9	14-17	26-27
				W. wins.

Problem No. 97—Author Unknown.

Black—4, King 1, 24.

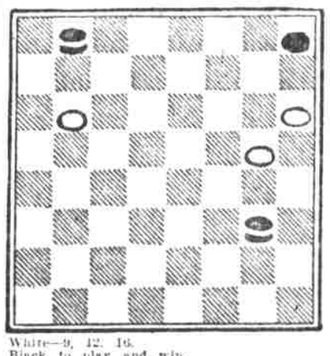

White—9, 12, 16.
Black to play and win.

Game No. 57—Edinburgh.
By R. F. Stones, Sheffield, Eng.

9-13	27-23	17-22	31-22	(1)15-19
22-18	11-16	26-17	8-11	10-11
10-15(5)	21-17	13-22	15-8	6-10
25-22(3)	16-19	21-17	4-20	11-7
5-9(2)	23-16	2-7	30-26	10-15
29-25	12-19	32-27	7-10	7-2
7-10	17-14	6-9	17-13	14-18
18-14	10-17	24-20	10-15	22-17
9-18	25-21	1-6	27-23	18-22
23-7	15-18	(a)20-16	9-14	Drawn
3-10	22-15	*22-26	23-16	

Variation 1—P. Thikell.

14-18	6-10	26-27	18-22	15-19
22-17	28-24	20-25	23-18	18-15

White wins—P. Thikell.

(a) Shearer's Handbook, page 29, variation 54, note c, says 20-16, White wins.

Variation 2.

6-10	6-10	11-15	18-27	3-10
24-20	25-21	22-17	32-16	(b)2-7
15-19	10-17	13-22	8-12	10-14
23-16	21-14	26-17	13-9	26-22
12-19	2-6	8-11	12-19	14-18
18-14	30-25	31-26	6-6	22-17
10-17	6-10	4-8	11-15	18-22
21-14	25-21	17-13	6-2	17-13
1-6	10-17	15-19	7-10	13-18
29-25	21-14	27-23	14-7	7-10

White wins—J. Macfarlane.

(b) Variation 42, page 151, 2-6 is played and only draws.

Variation 3.

18-14	28-24	21-14	14-5	31-22
15-19	4-8	1-6	10-15	30-26
24-15	24-20	23-18	19-10	22-17
11-18	2-7	13-17	7-21	26-22
26-22	(c)27-24	25-21	23-19	19-15
7-11	18-27	6-10	21-25	22-13
22-15	32-23	20-23	5-1	15-10
11-18	(d) 6-10	17-22	28-30	W. wins.
30-26	24-19	21-17	1-6	
8-11	10-17	5-9	22-26	

Variation 4—W. D. Benstead.

6-9	5-14	19-24	18-23	18-22
23-18	26-22	9-6	6-2	25-18
7-10	13-17	24-28	15-18	22-28
14-7	22-13	6-2	2-7	15-24
3-10	11-15	28-32	10-15	28-19
24-19	19-16	2-6	7-10	17-13
9-14	12-19	14-18	15-19	19-24
18-9	13-9	21-17	10-15	18-14

White wins—W. D. Benstead.

(c) Variation 46, page 151, players 23-19, and only draws.

Variation 5.

6-9	11-15	11-18	10-14	6-9
18-14	28-24	31-26	19-15	15-11
9-18	8-11	2-6	14-17	14-17
23-14	24-19	19-15	11-7	22-18
10-17	4-8	8-12	17-21	21-25
21-14	30-26	23-19	25-22	18-14
12-16	1-6	(d) 7-10	18-25	Drawn
26-28	26-22	14-7	29-22	
16-19	6-9	3-10	9-14	
24-15	22-15	(e)15-11	26-22	

(d) Variation 118, page 157, 13-17 is played and draws.

(e) 26-23, 10-14, 15-11, 14-17 draws.—A. McGill.

The two splendid games occurred in a match now going on between A. Gordan and M. E. Pomeroy for the unrestricted championship of the world.

Game No. 58—Bristol.
(11-16, 24-20.)

Black—A. Jordan.		White—M. E.		Pomeroy.
11-16	8-12	13-29	27-23	25-27
24-20	17-13	24-19	8-11	23-21
16-19	1-5	18-24	23-16	11-15
23-16	27-23	28-19	11-16	12-8
12-19	5-9(c)	11-15	18-15	27-31
22-18	13-6	19-10	16-20	8-3
9-14(a)	2-9	7-14	15-11	31-27
18-9	23-16	16-11	20-24	5-7
5-14	12-19	(f)14-18(e)	3-7	27-24
25-22	31-27(d)	20-16	24-19(f)	21-17
10-15(b)	9-13	18-23	7-10	24-18
22-17	27-23(d)	16-12	19-23	(h) 7-10
6-10	14-17	23-27	10-15	15-6
29-25	21-14(d)	11-8	23-26(g)	22-15
8-11	10-17	27-31	15-19	26-23
27-24	23-16	8-4	26-22	15-18
4-8	17-22	31-27	19-23	(i) 25-30
32-27	26-17	4-8	30-25	Drawn

(a) The line usually adopted; 10-14, a favorite of the late Wyllie, is good, but leads to complications.

(b) Formerly considered weak, but latterly adopted by many of the best players. Jordan has had much success with it.

(c) This improvement of "Lee's Guide" is quite generally known; if not known by White it is usually good for a win.

(d) These are star moves and necessary to draw. Pomeroy seemed to be well posted, though making his moves in a leisurely manner. The play from this stage interested muchly the onlookers.

(e) In the third game of the match Jordan tried another line. See variation 1.

(f) 24-20, then running the man from 20 to 16 also draws, but Pomeroy believes in taking the strongest lines.

(g) With the draw all mapped out White takes no chances.

(h) 7-11 spells disaster, but a novice might try it.

(i) 18-23 was the reply to this and then they stopped. Time of game, one hour and twenty minutes.

Variation 1.

11-15(j)	26-23	25-30	14-10	10-15
20-16	17-14	6-1	1-5	8-3
17-21	23-18	30-26	10-6	15-19
16-12	14-9	1-6	5-1	3-7
29-25	18-15	26-22	6-2	11-15
26-23	11-8	6-9	1-5	7-11
25-30	15-11	22-17	8-7(l)	15-8
23-22(k)	8-4	9-5	5-9	4-11
30-26	21-25	17-14	7-10	Drawn.
22-17	9-6	5-1	12-8(m)	

(j) A tricky attack.

(k) The crucial stage; this move must be made, otherwise black wins by "second position."

(l) Jordan plays for all the position is worth.

(m) And Pomeroy reciprocates. Moving the king on 9 permits black to win. The student will do well to seek the win until he finds it, as the play is educational.

Game No. 59—Fife.
(11-15, 23-19)

Fourth game, Pomeroy moving first. The spectators expected black to win this game, but Jordan drew with consummate skill.

11-15	1-5(e)	4-11	12-19	8-7
23-19	22-18	27-24(l)	24-6	5-1
9-14	10-14(f)	22-25	26-23	22-26
22-17	18-9	24-19	18-14	1-5
5-9(a)	5-14	7-10	25-18	26-31
26-23(b)	30-25	31-27	14-9	5-9
9-13	7-10	2-7	18-15(k)	31-27
24-20(c)	25-22	18-14	6-2	9-14
15-24	3-7	10-17	15-19	27-24
28-19	22-18(g)	23-18	28-24(l)	6-2
13-22	14-17	7-10(j)	10-7(m)	24-15
25-8	21-14	27-24	24-19	20-16
6-13	10-17	25-30	7-3	11-20
29-25	19-15(h)	32-28	9-5	2-18(n)
8-11(d)	17-22	30-26	17-22	Drawn.
25-22	15-8	19-16	2-6	

(a) Forms the opening, which is only occasionally played in this day of the two-move restriction, but which was the favorite opening of many of the famous players whose names are household words.

(b) Probably the safest defense.

(c) The late C. F. Barker originated the famous "30-26 defense" here, with which he was quite successful. The move was not a new one, but Barker's continuation was.

(d) There are several ways of playing here, all good.

(e) 11-15 is the natural move; it has been played in the past and is met by either 27-24 or 32-28.

(f) A very old line and does not appear to have been practiced much.

(g) Barker's "American Checker Player" gave 27-24, but the text move is better.

(h) W. W. Barker went 18-15 against R. D. Yates, drawing.

(i) Note the elegance of Jordan's play to draw from this stage. He probably was familiar with the formation.

(j) With a man up Pomeroy's position was full of promise, but a promise means nothing to Jordan unless it is kept.

(k) After the game Pomeroy was asked why he did not keep on after the man. His reply was: 28-24, 14-5, 24-19; easy draw.

(l) Some class to this move.

(m) If black fails to move the king, then white draws at once by 9-6, 10-1, 24-19.

(n) Time of game, one hour and a half.

CHESS AND CHECKERS

Conducted by A. G. Johnson.

Dr. Emanuel Lasker and A. Rubinstein, the Russian chess champion, have formally signed articles of agreement calling for a match for the world's championship to be played early next year. Lasker has now held premium honors for 20 years, but will probably find Rubinstein the most difficult antagonist he has yet encountered. Lasker is preeminently a fine end game player, but the Russian star can hold his own against the champion in his strongest forte.

Frank Marshall, the American champion, who has played against both Lasker and Rubinstein on several occasions, expressed the opinion, while in Portland last July, that Rubinstein is the strongest living player and Lasker's superior.

The following game played recently in the championship tournament of the City of London Chess club, is rather interesting, especially when digested with the aid of Dr. Lasker's, notes accompany the game:

PHILIDOR

White. J. Davidson.	Black. W. Ward.
1. P—K4	P—K4
2. Kt—KB3	P—Q3
3. P—Q4	Kt—KB3
4. Kt—B3	QKt—Q2
5. B—QB4	B—K2
6. Castles	Castles
7. B—KKt5	P—B3
8. P—QR4	. . .

It is a good idea to prevent P—QKt4, which black could very well follow on with P—QR4 in order to develop his QR and QB.

8. . . .	Q—B2
9. Kt—R4	. . .

But here white goes wholly wrong. His point of attack is the QP; he should therefore post the QR on the Q line. Q—K2, then QR—Q was indicated.

9. . . .	PxP
10. QxP	Kt—K4
11. P—B2	P—KB3
12. B—Q2	. . .

Of course not BxKt, BxB, since then Kt—B6ch would be menaced. But B—B was preferable. The Q is now in peril.

12. . . .	Kt(B3)—Kt5
13. Kt—B5	BxKt
14. PxB	B—B3
15. Q—Kt4	. . .

The only escape.

15. . . .	P—QR4
16. Q—Kt5	P—Q4
17. R—B4	Kt—B6ch
18. PxKt	QxB
19. PxKt	B—K4
20. R—K	QxRPch
21. K—B	QR—K 1
22. KtxP	. . .

In the hope that black might capture the Kt and permit white to support the king by QxQP.

22. . . .	Q—R8ch
23. K—K2	B—B6ch
24. Kt—K3	RxKtch
25. PxR	Q—Kt7ch
26. K—Q3	BxR
27. Q—K16	. . .

Else R—Qch would win.

27. . . .	Q—Q7ch
28. K—K4	R—Kch

Resigns

Oregon chess enthusiasts who are interested in correspondence play will learn something of interest by communicating with Dr. W. D. Robbins, 64 Illinois street, Chicago Heights, Ill., who acts as representative of the Illinois Correspondence Chess association. A section of California players has been secured and another section composed of Oregon and Washington players is desired. Each section is composed of seven players and the two leaders of each section afterwards play the winners of the other sections.

Problem No. 45—By A. F. Mackenzie.
BLACK

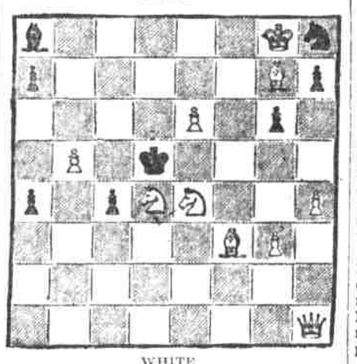

WHITE

White to move and mate in three moves.

White men—King on his KKt8, queen on KRsq., bishops on KB3 and KKt7, knights on K4 and Q4, pawns on QKt5, K6, KKt3 and KR4.

Black men—King on his Q4, knight on KR sq., bishop on QB8sq., pawns on QR2, QR5, QB5, KKt3 and KR2.

This problem has been announced by B. G. Laws, the great British problemist, as one of the finest compositions extant.

The names of those sending in correct solutions to this problem will be published two weeks from today. Please address all chess communications to Albert G. Johnson, 304 Fifth street, Portland, Or.

Problem No. 43 depends upon the rather unexpected key move of Q—B8. If then the queen moves, white mates by Kt—Q5 and so on.

Solutions were received from J. L. Wickersham of Portland to this problem and also to No. 42.

MULTNOMAH CLUB NOTES

C. McCormac Snow is chairman of the handball committee in place of Bert Whiting, who has left the city. The new chairman has posted notice that play in the progressive handball tournament will start immediately.

Forty-four players have signed the basketball list, which means that there will be at least six and possibly eight teams in the league this season. Manager Harry Fischer will likely select the team captains and make the drawings during the week.

Eleven players are ready to start play in the handicap three cushion billiard tournament, which is scheduled to begin October 1.

Although he was scheduled to arrive during the past week, Walter Williams, the club's 116 pound champion, did not put in an appearance. Instructor Tracey hopes to have him here before long.

Chairman O. K. Jeffery of the squash committee is planning to have a scratch squash tournament to begin October 15. Harry Corbett is going to donate a trophy for the champions.

Beaverton Club to Have Show.

The Beaverton Amateur Athletic club will stage a boxing show Wednesday night, October 29. Tommy Luke, former manager of the Brooklyn club, will arrange the card for the Beaverton club and figures on bringing two Seattle boys down to box Schmeer and McNeill.

Journal Want Ads bring results.

TRIO OF NEW MEMBERS OF O. A. C. FOOTBALL SQUAD

High school gridiron stars who are trying for the Aggie team at Corvallis this year. From left to right they are—Moist of Lebanon, Frank "Butch" Hayes of Pasadena, Cal., and McCord of Baker high.

NEW MEN SHOWING UP WELL AT SALEM; SQUADS ARE LARGER

Team Got Setback, However, When Six of Players Graduated.

(Special to The Journal.)

Salem, Or., Sept. 27.—Football prospects are rapidly taking shape under the work of Coach Sweetland. At present there are only three old men in the lineup. The team received a setback when six of its members graduated from its various colleges. Grover Francis, captain elect, has been unable to return to fill his office and position at end. Eric Bolt, tackle, was elected to fill the vacancy.

The football squads this year are larger than before and new men are coming out every evening. The old men in the lineup are Homan, Bolt and Roland. Watson of the college of law may not be able to return this year. He plays right tackle.

New material for the team is showing up well. McClelland, last year's tackle on the U. of O. eleven, came out for practice this evening. Pfeffler, tipping the scales at the 200 mark, is making a good showing on the line, but lacks the experience. Neustil, Vandervert, are old second team men. They are rounding into shape rapidly. Booth and Small are trying out for the quarter back position. Doane is entering fast company for the first time, though he has been on the field for two seasons. He is bidding fair to make a good half.

Willamette is entering a season with the hardest schedule that she has ever had. U. of O. and Whitman will play in Salem. Gonzago and Whitworth will play Willamette on their home fields some time in November. Games with Pacific University and Chemewa will be scheduled for days in October.

The first game of the season will be the alumni game, Saturday October 4th. The alumni lineup has not been completed, but a few of the old history makers will be there, Bishop, McKnight and Ford.

The student rooting sections will be organized some time next week. Big rallies are being planned for the U. of O. and the Whitman game.

VEAZEY, FORMER COLT, WON .500 IN TEXAS

Old Players of Coast League Had Good Season In Class B. Circuit.

Veazey, the former Portland pitcher, won 14 and lost 14 games with the Fort Worth club of the Texas league last season.

Rodgers, who had a trial with the Angels this season, finished the year with San Antonio and won six out of 15 games.

Pete Browning, the ex-Seal, won 17 and lost 15 games. Schwenck, whom the Oaks secured from Dallas, won 16 and lost six games. Jost and Lohman, who were recently released by the Oaks had the records of .625 and .583, respectively, before coming to the coast.

McAvoy and Kibler, two infielders, whom the Seals tried out during the spring, hit .252 and .226. Stinson, the former Venice outfielder, batted .254 and Akin, former Seattle player, hit .250.

HIGH SCHOOL NOTES

The Jefferson high school can have a game with the Hoquiam, Washington high school, on November 15; but Coach Rinehart does not want to play any outside teams until after the Lincoln game.

Dr. Fenstermacher is the faculty manager of the Washington high school team. Fenstermacher assisted Coach Earl last season.

Washington high has secured one game with an outside team, and that contest will be played on Multnomah field October 8.

The Lincoln high school is trying to arrange a game with the Centralia, Washington, team for next Saturday afternoon. It is likely that the game will be played.

Wilson, who played with one of the Seattle high school teams a couple of seasons ago, and last year with Sap. Latourette's Oregon City team, looks like a fixture in the Washington high backfield.

Davis, one of Washington's backfield players, hails from Alabama. He is speedy, and looks like a good player, although he has not been seen in action, other than signal practice.

Cochran, another new player at Washington, looks like a fixture on the first team.

Graham, one of Hill's line men of last season, is being tried in the backfield. Coach Callicrate, of Columbia, is also trying Philbin in the backfield of the Columbia team.

TWO SHOOTS PLANNED BY LOCAL TRAP CLUB

Two shoots are being planned by the Portland Gun club. The date of the first one will not be decided until President Cullison returns from the coast. This shoot will be for merchandise and it will likely be held about the third Sunday in October.

The second shoot will be held on Thanksgiving day.

Tris Speaker has the best all-round record of any player in either the American or National league. The Red Sox star stands third in batting, third in base stealing and seventh among the run getters.

PHEASANT SEASON TO OPEN ON WEDNESDAY TO LAST ONE MONTH

Bag Limit on Killing Chinese Birds and Grouse Is Five in One Day.

DUCK SHOOTING HAS NOT BEEN VERY GOOD

Duck Hunters Waiting for a Hard Storm to Bring Better Luck to Them.

Hundreds of Oregon's sportsmen are anxiously awaiting the opening of the Chinese pheasant season, next Wednesday. It has been against the law to kill pheasants for the past four years. The season will last just one month, and it is expected that several thousand birds will be killed during the season.

The quail and grouse season will open at the same time. Bobwhite quail are protected by the law this season.

The bag limit on pheasants and grouse is five in one day, or 10 in any seven consecutive days. To kill more than 10 quail in any seven consecutive days is unlawful.

Duck shooting in various parts of the Columbia valley has not been so good as it was expected at the start of the season. After a good, hard storm has passed over the state, is when a majority of hunters expect to fill their bags.

Good shooting has been reported at the following places: Williams, Smith, Gilbert River, Payne, Deer Island and Sauvies Island.

A goodly number of local hunters will hunt ducks today.

PENNANT WINNERS IN NORTHWESTERN LEAGUE

1901, Portland	1908, Vancouver.
1902, Butte.	1909, Seattle.
1903, Butte.	1910, Spokane.
1904, Boise.	1911, Vancouver.
1905, Everett.	1912, Seattle.
1906, Tacoma.	1913, Vancouver.
1907, Aberdeen.	

Copyright Hart Schaffner & Marx

IN BUYING CLOTHES you ought to know what you're going to get; fit, style, quality of fabric and materials, tailoring; you can't tell much about it until you see the clothes, whether you have them made to measure or buy them ready. Even then the important things are those you can't see.

Correct style, all-wool fabrics, the tailoring that will give permanent shape and fit; your eyes don't tell you about these. They are something more than words which a salesman uses; they are underlying facts; they depend on the makers' skill and ability and purpose.

Hart Schaffner & Marx

at $25 put all these things in the clothes for you. You'll get better value, we believe, than in any other goods. We mention $25 as a price most of you can afford to pay; considering what you'll get for it, anybody can afford it.

We have suits and overcoats as low as $18 and $20 and up to $40.

Sam'l Rosenblatt & Co.

THE MEN'S SHOP FOR QUALITY AND SERVICE

NORTHWEST CORNER THIRD AND MORRISON

This store is the home of Hart Schaffner & Marx clothes.