TOWN TOPICS

SUMMER RESORT SUBSCRIPTIONS.

When you go away on your vacation, have The Journal follow you at the regular rate of 15 cents a week, by mail, or the following agents will supply you at regular rates:

Barview—W. E. Maben.
Bay City, Or.—M. J. Miller.
Bay Ocean, Or.—W. L. Johnson.
Carson, Wash.—Shipherds Springs.
Garibaldi, Or.—The Dutch Mill.
Gearhart, Or.—Mrs. O. L. Elliot, and Hotel Gearhart, and Harold Bever.
Ilwaco, Wash.—H. B. Woodruff.
Long Beach, Wash.—Lawrence Dinneen (delivery to all points on North Beach).
Megler, Wash. — Hochfeld & Bloom.
Newport, Or.—Glen Howard.
Rockaway Beach, Or.—Floyd E. Wilkins.
Seaside, Or. — Alvah Weston (delivery to all parts of Seaside).
Seaview, Wash.—Constable & Putnam and Lawrence Dinneen.
Tillamook, Or.—J. S. Lamar.
Wheeler, Or.—Ellis C. Madden.
Wilhoit Springs, Or.—F. W. McLeran.

TONIGHT'S AMUSEMENTS

HEILIG — Eleventh and Morrison. High class motion pictures. Afternoons, 2 to 5; night 7 to 10.
LYRIC—Fourth and Stark. Keating & Flood Musical Comedy company in "The Irish Mayor."
PANTAGES—Broadway and Alder. Vaudeville. Curtain 7:15 and 9:10.
COLUMBIA—Sixth between Washington and Stark streets. Motion pictures.
GLOBE THEATRE—Eleventh and Washington. Motion pictures.
PEOPLES THEATRE—West Park and Alder streets. Motion pictures.
OAKS AMUSEMENT PARK — Royal Italian Band and vaudeville. Every afternoon at 2:30; every evening at 8.
BASEBALL — Portland vs. Tacoma, N. W. league; Twenty-fourth and Vaughn streets. Daily, 3:15 p. m. Sunday 2:30.

Weathre Conditions.

Portland and Vicinity—Fair tonight and Tuesday; northwesterly winds.
Oregon and Washington—Fair tonight and Tuesday; westerly winds.
Idaho: Fair tonight and Tuesday, except showers tonight or Tuesday southeast portion.
THEODORE F. DRAKE, Acting District Forecaster.

Bunco Men Are Caught Quickly.—Washington park proved a good place for two professional bunco men to operate Saturday. It was there that they took Samuel Pettit, of Los Angeles, to see the sights. Before Pettit was through looking, he was relieved of his $60 watch and $30 in money. Pettit lost no time in finding the police, to whom he told his story. Detectives Coleman, Swenness and Maloney found George Johnson and partner, both living at 27 North Park street, at Fifth and Davis streets. Pettit said the two men were the ones who pointed out the sights in Washington park, and incidentally got his watch and money. Johnson was caught, but his partner escaped by outrunning the officers.

Slightly Injured in Accidents.—In trying to pass a street car yesterday afternoon at East Twelfth and Multnomah streets, Frank Meeks, of 493 East Thirty-third street, ran into an automobile, causing a compound fracture of the left leg. The automobile was driven by F. Rogers, of 1036 Pacific street. George Spence, driver for Gross Brothers' Transfer company, fell from his wagon this morning at Fourteenth and Burnside streets, causing a dislocation of the shoulder. The Red Cross ambulance took Spence to the St. Vincent hospital. Spence said one of the horses shied at an excavating machine, causing the wagon to be whirled to one side, which caused the fall.

New Rails on Burnside Bridge.—Laying of new street car rails and pavement on the east approach to the Burnside bridge is being rushed to completion and the bridge will be opened for street car and vehicle traffic in two weeks if possible. Little delay is expected on account of the changes in the foundation of the approach at East Second street necessary to permit the laying of another track by the Spokane, Portland & Seattle railway. The company is to pay for these changes, which are to be made by the county employes now at work. The changes were authorized last Saturday by the county commissioners.

African M. E. Bishop to Lecture.—Right Rev. H. B. Parks, D. D., presiding bishop of the Fifth Episcopal district of the A. M. E. connection, will lecture tonight at Bethel church, 68 North Tenth street, begining promptly at 8:30 o'clock. The subject will be, "Will The American Negro Make Good?" Admission is free. The public is invited. Bishop Park is accompanied by Mrs. Park. They are guests of Mr. and Mrs. G. W. Weeks, 444 Benton street. After the lecture they will leave for Tacoma, Wash.

Sex Hygiene to Be Subject.—Dr. Amalia Ziegler will give two lectures at the Y. W. C. A. tomorrow evening, the first at 7:15 o'clock to girls up to 16 years, and at 8 o'clock to older girls. The topic will be the same, "Health and Its Preservation." Mothers are invited to attend both meetings. A deputy state health officer will lecture to men on "Sex and Health" at the Lyric theater tomorrow noon from 12:10 to 12:50 o'clock. No admission is charged to any of these lectures.

Rebekahs Install Officers.—The recently elected officers of Silver Leaf Rebekah lodge No. 203, I. O. O. F., were installed with the regular ceremonies at the last meeting. The new officials are: N. G., Cynthia Hamm; V. G., Mary E. Palmer; secretary, Hattie Gimmell; treasurer, Mrs. A. J. Chilcote; R. S. N. G., Cora Merill; L. S., Mary C. Adams; R. S. vice G., Mary Hoskins; L. S., Mrs. W. E. Slater; warden, Maude Romine; conductor, Myrtle Palmer; I. S. G., Mrs. J. Bingham; O. S. G., Will Jackson; chaplain, Edith Davis.

Man Slayer Taken to Prison.—To serve the remainder of his natural life as a convict in the Salem penitentiary unless executive clemency intervenes, Elmer Young, convicted of the murder of Nels Miller last November, was taken to Salem yesterday by Jailer Grafton of the county jail. A new trial was asked for Young but refused by Circuit Judge Gatens, before whom Young was tried.

Store In Journal Bldg, 19x56 feet.—Reasonable rental and long lease to desirable tenant. Apply Journal business office.

Despondency Cause of Suicide.—Despondency caused by ill health is considered the cause for Miss Carrie M. Berendes, 399 East Forty-fifth street, taking her life this morning at 3 o'clock, with carbolic acid. The woman was 36 years old, and lived with her mother and brother. She has been ill for several months. The body was taken in charge by the coroner.

Albina W. C. T. U. to Picnic—Albina W. C. T. U. will hold an all day picnic at Columbia Park on Tuesday, July 29. All friends of the union are invited.

Last Week Closing Sale.—Large stock of books at 50 per cent and 75 per cent discount. Cash register, electric sign, counters. 92½ Sixth street.

Wonders of Greater Oregon. — At Globe theatre, Sunday, Monday, Tuesday, Pathe's films made of Central Oregon on Great Northern Ry., Deschutes wonders on Oregon Trunk, Great Nor. Ry. Co.

Store In Journal Bldg, 19x56 feet.—Reasonable rental and long lease to desirable tenant. Apply Journal business office.

Steamer Jessie Harkins for Camas, Washougal and way landings, daily except Sunday. Leaves Washington street dock at 2 p. m.

Store In Journal Bldg, 19x56 feet.—Reasonable rental and long lease to desirable tenant. Apply Journal business office.

Dr. D. K. Rand has returned from his vacation and can be found at office at usual hours and by telephones.

W. A. Wise and associates, painless dentists. Third and Washington.

Mt. Hood auto stage, three stages daily. Phone East 162.

Dr. E. C. Brown, Eye, Ear, Mohawk.

Store for Rent in Journal bldg.

REFRESHMENTS UNIQUE AT WOODEN WEDDING

The combined "house warming" and wooden wedding celebration of Mr. and Mrs. C. J. Voorhorst at their new home, "Airy Aerie," yesterday was a very unique affair. The refreshments were ordered through the Juvenile Market and the finger rolls, designed as rustic siding, were slabs of ginger bread representing 2x4s. Other "wooden delicacies" were made by the school children. Reddish-brown lettuce used as a "building paper" between the shiplap and rustic siding sandwiches came from the Woodlawn school garden. Wafers suggested flooring and graham crackers shingles. Orange punch, buttermilk and hot chocolate completed the refreshments, representing, respectively, floor stain, paint and shingle stain. About 75 were present, including the members of the State Woman's Press club and the local alumni of Michigan Agricultural college.

Among the gifts was a pair of craftsman candlesticks, carved by the young son of Mr. and Mrs. E. H. Ingham. O. M. Plummer presented a souvenir style wooden spoon, with an eagle carved on the handle, which he perched upon the artistic "Airy Aerie" name board mounted in a tree by the doorway.

When Your Friends

From outside of Portland visit you, be sure that you take them to lunch at a Watson Baltimore Dairy Lunch Room. They do not know Portland, unless they see these features of the city. Besides that, you have entertained them in a manner that will bind closer their friendship for you. Nothing on the coast to equal these lunches in their appointments, service, or cleanliness. (Adv.)

CHICAGO PACKERS IN DANGER OF INDICTMENT

Dismissal of Former Charges Not Regular; Pure Food Violations Charged.

(Special to The Journal.)

Washington, July 28.—Acting on information it has received that the recent dismissal of indictments against the Chicago beef packers in the state courts of New Jersey was not entirely regular, the department of justice is secretly making an investigation and steps are to be taken at once to secure the reindictment of the packers in the federal courts of the state.

While the nature of the charges against the conduct of the case in the state court cannot be ascertained, it is known that the attorney general was displeased by the outcome. The case having been before the state, however, the department had no authority to interfere. The department will press its case through to a conclusion. It is understood the indictments will be sought for violation of the pure food laws.

MRS. DANIELS DOES NOT WANT SUFFRAGE

(Continued From Page One.)

round of teas, and at 8 o'clock there are dinners.

Have No Vacations.

"One morning after I had scarcely seen my children for a day or two, my youngest boy, Frank, came to me and said: 'Mamma, don't cabinet ladies ever have a day off?'

"I was obliged to answer that they did not, much to my regret. The entertainments I have been to have all been very beautiful affairs, and there really is a very delightful spirit of cordiality and genuine hospitality. The women of the cabinet make the first call on the women of the supreme court, the ambassadors and the United States senate. The ladies of congress call on us. On my first at home day I was told by women who had been in the official circles longer than I, that I would probably have 300 or 400 callers, but I had nearly 1000, so you see it means something to make and receive calls on such a scale."

"Do the women of the official circles identify themselves with the social, club and philanthropic activities of Washington?" I asked.

No Time for Clubs.

"Yes, the women of the official circles and the other women of Washington exchange social courtesies, but we find we do not have time for much else. I have been made honorary member of several clubs, but I doubt if I find much time to devote to those things, although I would be very glad to if I could. At home in Raleigh, N. C., I am a member of the Woman's club and for many years I have also been actively interested in hospital work. I am chairman of the hospital committee from our club and one of the children's wards in the Raleigh hospital is named in memory of our oldest daughter. Besides the club I am a member of the Colonial Dames, the Daughters of the Confederacy and the Society of Sponsors."

"Which means that you have christened a war vessel?"

"Yes, in 1900 I christened the torpedo boat Bagley at Bath, Maine, naming it for my brother, Ensign Worth Bagley, who was the first man killed in the Spanish war, his death occurring off the coast of Cuba. He was the only naval officer killed in that war. I have two other brothers in the navy."

"Are you, like your husband, a believer in equal suffrage?"

Will Vote When Time Comes.

"I suppose I should evade the suffrage question, while I am on the coast, shouldn't I? Because I can't say that I am favorable to women voting. I expect to vote when the time comes, and I am sure it is going to come. If I could be convinced that equal suffrage would enable women to command the same wages that men receive I would be heartily in favor of it."

And then, before I left, Mrs. Daniels showed me with pardonable pride the pictures of the four fine boys.

"I am doing the very best I can to start those boys right, and I trust my influence over them is such that I can say that I really have four votes instead of one, not that I believe that boys should be told by their mothers how to vote, but if they are started in the right direction, they are pretty sure to vote right.

"My boys are very devoted to me and really have a very high opinion of me and my accomplishments. Last season when Madame Nordica was to sing in our city, one of the younger boys thought he would like to go, so we took him with us, but after a few songs he went to sleep. I tried to waken him and remind him of the big price we had paid for the seats, but he opened one eye and said, 'But I would lots rather hear you sing,' which is immensely funny to us, because I can't sing at all," declared the happy mother.

DANIELS WON'T FORGET OREGON; SQUARE DEAL

(Continued From Page One.)

This river drains the largest area of any of our great rivers, and I am told can give anchorage to the navies of the world.

"With the completion of the Panama canal, I am going to give directions for the whole fleet of the American navy, led by the Oregon, to come through that mighty world-miracle channel. Then the Pacific ocean and its rivers and harbors will be as important in a navy view as the ports and harbors of the Atlantic. I am coming back then and hope to see more of your great country."

Party Visits Astoria.

Those who went to Astoria on the special train were:

Secretary Josephus Daniels, Lieutenant Commander L. C. Palmer, C. S. Jackson, H. L. Pittock, John F. Carroll, Edgar B. Piper, C. C. Chapman, J. R. Rodgers, O. M. Clark, Wilfred P. Jones, Lee Arnett, S. H. Brown, R. C. Beach, Lewiston; L. B. Sealy, Thomas C. Burke, F. W. Mulkey, G. B. Hegardt, O. M. Plummer, Ben Selling, Paul Wessinger, Captain G. F. Blair, Lieutenant J. A. Beckwith, Lieutenant Commander A. J. Capron, H. W. Mitchell, Phil Metschan Jr., Guy W. Talbot, Frank R. Kerr, Marshall N. Dana, Captain W. H. Pritchett, Lieutenant W. H. Touz, R. H. Hagood, Captain William Gadsby, R. P. Riggs, John Montag, G. E. Welter, G. K. Wentworth Jr., F. S. Myers, W. J. Burns, C. M Adams, Henry J. Biddle, F. Jackson, E. E. Versteeg, Dr. J. A. B. Sinclair, D. Freedman, Rex Lampman, Constantine J. Smyth, George E. Johnson, train master, Portland; G. P. Johnson, general agent, Astoria.

In automobile from the hotel to the train were: Secretary Daniels, Mrs. Daniels, Lieutenant Commander L. C. Palmer, C. S. Jackson, Mrs. C. S. Jackson, L. A. Lavallee, mayor of Montreal, Canada.

OFFICIALS THINK PRICE OF SAND IS TOO HIGH

If Firms Insist on Present Charge City May Buy a Dredger of Its Own.

The city commissioners are now working on plans to have sand and gravel for municipal use delivered to the city at a price far below that charged by what Commissioner Bigelow terms the "sand trust." If a satisfactory plan cannot be reached it may mean that the city will undertakle to maintain a municipal dredger and barges.

The city uses a great number of thousands of yards of sand and gravel each month for street and other work. When requisitions were sent to J. R. Wood, municipal purchasing agent, for sand and gravel purchases he decided that the price the city was paying was excessive. The matter was immediately called to the attention of Commissioner Bigelow, who heads that department, with a view to getting lower rates.

Mr. Bigelow said this morning that he and the other commissioners were considering a number of plans and were now carrying on an investigation. He declared that a combine existed among a number of the local dealers and that those purchasing sand and gravel had to pay in excess of what the stuff was really worth. The city is charged, however, the same as others.

Commissioners Bigelow and Dieck and Purchasing Agent Wood held a short conference this morning when the matter was discussed. Another meeting will be held soon and the question definitely determined.

O.-W. R. & N. TO PRESS CENTRAL OREGON WORK

(Continued From Page One.)

this was my first trip through the interior of the state, I could readily see that an era of great development has dawned there. The farmers are cultivating their lands earnestly and systematically, and diversified farming is replacing the large wheat farms. We saw alfalfa that was a revelation and poultry and cattle and horses and hogs that pleased the eye. Poultry raising is becoming an important industry and with great success, it appears. Vegetables and all kinds of crops showed up splendidly, and I was indeed very favorably impressed on the entire trip.

"We left Portland Sunday night and Monday morning started from Metolius for Bend via Prineville, Redmond, Deschutes and Laidlaw. On Tuesday we went to Burns and visited and were entertained by Bill Hanley. Wednesday we saw the wonderful Harney and Blitzen valleys, and on Thursday returned to Burns. Friday we went from Burns to the Malheur valley, and Saturday to Ventura by way of Riverside. Sunday we went to Vale by way of Beulah and Westfall, and came on by train to Portland. Next month when we go through Condon and Fossil we will extend the trip to Lakeview and see that part of the state."

CAMPMEETING HAVING A GOOD ATTENDANCE

The annual Evangelical camp meeting being held at Tremont station under the auspices of the Oregon Holiness association, is being well attended this year.

Yesterday the tent tabernacle, with a seating capacity of 1000, was crowded at each service and the secretary reports that there are more than 400 campers who have come to attend the meetings, from all points of Oregon and Washington. Mr. Cox, of the Sunnyside Friends' church, occupied the platform yesterday and directed the large church choir. Dr. Walker and Rev. O. B. Ong, who were the principal speakers last year, are again leading the services. One of the noticeable improvements of this year's camp is the erection of a commodious dining hall. The meeting continues through this week, closing with evening service Sunday.

For years it has been believed that petroleum existed in Sicily, but only recently was experimental drilling begun, resulting in the discovery of oil of good quality.

BRITISH ARMY GETS HOSPITAL AEROPLANE

Cody Biplane Carries Operating Table, Three Doctors and a Pilot.

(United Press Leased Wire.)

London, July 28.—The first hospital aeroplane has been constructed by S. F. Cody, the American born aviator, for the British army, to which he is now attached. The machine, which is a 100 horsepower Cody biplane, contains an operating table and medical appliances in its cabin-like body, and there is accommodation for three doctors or nurses, as well as for the pilot.

Lieutenant Colonel Donegan of the royal army medical corps, who is assisting Cody in his experiments, is confident that an aeroplane fitted in this way will be of the utmost value for field operations, being able to reach seriously wounded men much quicker than horse drawn or motor driven ambulances, which have to reach their positions by indirect and frequently unsuitable routes. Cody is fitting floats to the machine, in order to compete for the Daily Mail's $25,000 water plane contest next month.

Journal Want Ads bring results.

The Journal Building

BULL RUN WATER USED THROUGHOUT THIS BUILDING

Two-room suite on sixth floor for rent.

One single room on sixth floor for rent. One large and one small store for rent on Broadway. Rent reasonable.

Tenants' Directory

BAAR, DR. GUSTAV, Main 3012, A-2102 816
BERGER BROS., Wallpaper, Ground floor ..... Broadway
BROWNE, DR. AGNES M., Osteopath, Main 3609 508-9
BRUERE, GUSTAVE E., M. D., Marshall 861, A-2463 ..... 10th floor
BUELL, W. B., Insurance, Main 3975, A-3975 805
CHAMBERLAIN, DR. CLAS. T., Eye, Ear, Nose, and Throat, M. 533, A-1271 516
CONSERVATIVE INVESTMENT CO., Main 1007 807
DALLAS DEVELOPMENT CO., Marshall 300, A-1011 314
DAVIS, JAMES N., Lawyer, Main 5743 601
DAVIS & DAVIS, Timber Lands, Main 7445 ..... 11th floor
DUGAN, W. W., Att'y., Main 5723 601
DUNNE-STRACHAN & CO., Main 5788 611
ELLIOTT, J. M., Main 4536 516
EUBANKS CLARENCE M., Attorney, Marshall 300, A-1011 314
EVANS, M. C. main 2869 509
EVENSON, MOSE, Hairdressing, Manicuring, Main 7608 506
FEDERAL TRUST CO., Mar. 300, A-1011 314
First TEACHERS' ASSOCIATION, Main 4536 316
FOX, IRVIN R., Optometrist, Main 523, A-1271 516
GRIMM, J. G., M. D., Mar. 946 402-3
HALL, ROBERT G., M. D., Mar. 1324 907
HEALY, JOSEPH M., Main 193 501
HORTICULTURAL FIRE RELIEF, Main 3975, A-3975 805
JAYNE & O'BRYON, Attorneys-at-Law, Main 207 601-2
KELSEY, FRANK C., Civil Engineer 503
LADTKER, FRANK B., M. D., Mar. 351, A-2463 ..... 10th floor
LAKE LYTLE CO., Mar. 4240 507
LYTLE, E. E., Mar. 4240 507
LINDELL, J., Chironodist, Main 4021, A-4563 512
McARFEE, OSCAR R., Wholesale Lumber, Mar. 5185 505
McKENZIE, L. R., LUMBER CO., Marshall 3113 516
MONTGOMERY, DR. J. H., Physician and Surgeon, M. 523, A-1271 516
MYERS MARTIN, Osteopaths, Marshall 1275 506-7
NELSON, ABRAHAM, Atty., Main 1007 807
NELSON, DR. EMIL J., Dentist, Main 3290 907
NORTHWESTERN ELEC. CO., Mar. 5160, A-4401 ..... 4th floor
NORTHWESTERN LUMBER CO., Marshall 5161 505
OCCIDENTAL LIFE INS. CO., Mar. 1763 616
OHLER & ROBERTSON, Real Estate, Mar. 422 811
OREGON ENGRAVING CO., Mar. 3033, A-3434 ..... 2d floor
OREGON FIRE RELIEF ASSOCIATION, Main 3975, A-3975 805
PACIFIC LAND CO., Mar. 422 811
PHIPPS & EUBANKS, Attorneys, Mar. 300, A-1011 314
PINKERTON'S NAT. DETECTIVE AGENCY, Main 933 501
PLAYGROUND AND RECREATION ASS'N OF AMERICA 811
QUICK, R. R., Insurance, Main 3975, A-3975 805
REYNOLDS, MISS NANCY HILL, C. S., Main 1433 812
REYNOLDS, JOS. W., C. S., Main 1433 812
ROSE CITY LUMBER & SHINGLE CO., Mar. 5118 514
SCHOOL GARDEN CONTEST LEAGUE, Main 2869 509
SEUFERT, T. J., Real Estate, Main 165 506
SILVER FALLS TIMBER CO., Mar. 5118 514
SMITH, RICHARD C., M. D., Mar. 181, A-2463 ..... 10th floor
STERNBERG, DR. J. D., Physician and Surgeon, Main 523, A-1271 516
STILES, F. L., Builder 509
TERRY, MRS. A., Gowns, Main 2314 505
THOMWALD, DR. G. T., Main 876 501
VAN ZANDT, J. R., Real Estate 506
WARREN CONSTRUCTION CO., Paving Contractors, M. 5788, A-6344 ..... 7th floor
WESTBROOK & WESTBROOK, Attorneys, Main 1007 807
WESTPORT LUMBER CO., THE, Mar. 5118 514
WHITESIDE, DR. GEO. S., Physician and Surgeon, Main 1236 507
WITTENBERG, MASON, Real Estate, Mar. 300, A-1011 314
WOODARD, H. C., Mar. 5118 514
WOERNER, PAUL, Bacteriologist, Main 523, A-1271 516
WRIGHT-BLODGETT CO., LTD., Timber lands, Main 7445 ..... 11th floor

THE FINAL CLEAN-UP

Of the Stock of the

R. E. Farrell Company

ALDER AND BROADWAY

Cloaks, Suits, Dresses, Skirts, Corsets

A Summary of Offerings Is Here Listed

35 Ladies' and Misses' Linen, Linon and Crash Suits, formerly $10 to $15, now at $1.95

$25 Tailored Suits in mixtures and solid colors, now grouped for disposal at $8.85

Tailored Suits that sold formerly at $27.50 and $30 now entered in one group at special price. $11.45

Tailored Suits formerly priced at $32.50 and $35, now grouped for final cleanup at this price.. $14.35

Tailored Suits that formerly sold from $37.50 to $45 now entered in one group at the special. $17.85

$50 to $69.50 Fine Tailored Suits to be disposed of at the one special price $23.75

$37.50 to $45.00 Coats now entered in one group at this special price $17.85

$8 to $12 Wash Dresses, fully fifty to choose from, grouped in this final cleanup at, special.... $3.50

75 Dress Skirts of every description, formerly priced at $7.50 to $15, to go at $3.95

Tailored Suits that sold formerly from $37.50 to $45, now entered in one group for final clean-up at this special price $17.85

One rack of Dresses, Silk, Charmeuse, Crepe de Chine and Challies, regularly $25 to $35, for final clean-up at $11.95

A group of 25 Odd Coats that sold from $8 to $20 now offered at special price of $2.45

Odd Coats formerly priced at $10 to $15 now entered in this special group at $4.95

Beautiful Coats that sold formerly from $15 to $22.50 entered in this sale at, special $9.75

Coats that sold from $25 to $35 now grouped at the one special price $13.75

50 Odd Dresses of Serge, Linen and other materials in this special group at only $5.98

Khaki Divided Riding Suits, former price $8.50, to be disposed of in the cleanup at $4.50

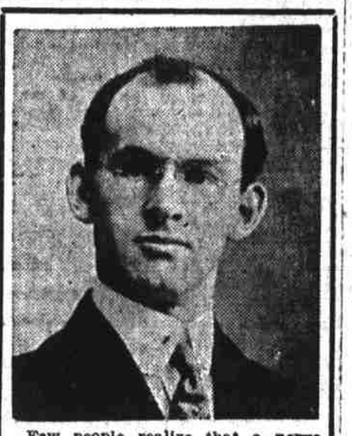

Few people realize that a **nerve strain**, of which they might not be conscious, may be gradually undermining their eyes. In fact, **deterioration** usually gains considerable headway before any of the various symptoms, such as **headache, eyeache, overflow of tears**, etc., develop. Some of the worst eye diseases are the result of neglected eye strain. Therefore, it behooves you to make sure.

THOUSANDS OF REFERENCES NO CHARGE FOR EXAMINATIONS.

DAYTON

EYESIGHT SPECIALIST

508-9 Swetland Bldg.

Fifth and Wash. Fifth Floor.

MEAT PRICES CUT

Tomorrow, Tuesday at

Frye & Company's Markets

As Follows:

Choice Steer Boiling Beef, per lb.	10c
Rib and Loin of Mutton Chops, per lb.	15c
Breast of Mutton, per pound	8c
Shoulder Steak, per pound	15c
Mount Hood Butter, per lb.	32c
Oregon Eggs, per dozen	27c
Roquefort Cheese, per pound	40c
Cream Brick, per pound	20c

Look for the U. S. Purple Stamp.

It Signifies Purity and Quality

BOSTON DENTISTS

We are now located between Fourth and Fifth on Washington street, and are prepared to give you first class work at reasonable prices.

Rubber Plates	$5.00 and up
Gold Crowns	$3.50 and up
Bridge Work	$3.50 and up
Porcelain Crowns	$3.50 and up
Silver Fillings	50c and up
Gold Fillings	$1.00 and up

DR. E. P. NEWTON, Mgr.

Oregon Humane Society

Office 320 Union Ave., Cor. Market St. Phone East 1623, B-2515.

Horse ambulance for sick or disabled animals at a moment's notice, prices reasonable. Report all cases of cruelty to this office. Open day and night.

OLYMPIA BEER

You'll find that the SECRET of its popularity is INSIDE the bottle.

Drink a glass or two of this delightful, thirst quenching beverage with your meals.

Keep a case in the cellar — phone Main 671 or A-2467.

Olympia Brewing Co.

Yes! "It's the Water"

You have given careful thought to the location and construction of your home. Now

Be Free From Worry

as to the value of the title by protecting yourself with a Guaranteed Certificate of Title. Investigate. Call for booklet.

Title & Trust Company, Fourth and Oak streets.

We also issue Title Insurance.

DEVELOPING PRINTING ENLARGING **KODAKS** AND SUPPLIES

BLUMAUER PHOTO SUPPLY CO.

343 WASHINGTON ST.

MAIN 1874 — A 5412

SCHWAB PRINTING CO

BEN F. GREENE, PRESIDENT

245½ STARK STREET