CHRISTIAN ENDEAVOR CONVENTION WILL BE HELD JULY 3 AND 4

Many Endeavorers Are Coming to Portland; Fine Program Is Now Prepared.

Contrary to announcement given out some time ago that no state Christian Endeavor convention would be held in conjunction with the World's Citizenship conference, it is announced by G. Evert Baker, state C. E. president, that a state convention will convene July 3 and 4. Mr. Baker states that upon receiving so many letters from young people all over the state stating that they were coming to the conference at this time and that they would like to be able to attend a state C. E. convention on the same trip as well, that he deemed it best to call the convention for this particular time, and so has accordingly made satisfactory arrangements.

Many Endeavorers are planning to come in from the valley towns, attend the Citizenship conference, the Endeavor convention in between times, and then continue on to Los Angeles to be present at the international convention of Christian Endeavor, which is meeting there July 9 to 14.

Will Mean Saving.

The grouping of all of these events will make quite a saving in expenses and time as well, and is considered a wise move on the part of the state officers.

Headquarters for the Christian Endeavorers of both city and state will be established in connection with the headquarters of the Citizenship Conference at the Oregon hotel. Alvah Patton, city efficiency chairman of the city union, is in charge of the registration of both the conference and the convention and will be assisted by Christian Endeavor workers. Any of the city Endeavorers who can give some time to assist in this work and also the reception work are urgently asked to notify Mr. Patton immediately.

The C. E. Convention church will be the First Presbyterian church at Twelfth and Alder. All of the delegates will be expected to attend the sectional conferences of the Citizenship conference in the mornings except on the morning of July 3. Following is the detailed program:

Thursday, July 3.

Forenoon session—11-12, "How to Get the Best Out of Christian Endeavor," Daniel A. Poling, national superintendent of Temperance and Citizenship for the United Society of Christian Endeavor.

12 m.—Appointment of committees.

Afternoon session—1:45-2:45—A general conference on committee work. Discussion.

"Christian Endeavor at Work with the Church;" Conference speakers in charge.

5:30 p. m.—Informal luncheon at "Cat & Fiddle" restaurant, 145 Broadway. (Delegates wishing to attend this feature must make special registration).

Speakers at the luncheon from: 400 Field Secretary club, Los Angeles Convention club, C. E. workers, prominent visitors. 7:30 p. m. Attend stadium meeting.

July 4.—Forenoon—6:30 a. m., Sunrise prayer meeting in First Presbyterian church.

8.30 a. m. Business session; committee reports; election of officers; applications received for next convention.

10:00 a. m. Take part in Sunday school parade.

Afternoon Session.

Ball game, picnic, sports, good time for all. (Place and details announced later); (in charge of Third District union).

8:00 p. m. Reception to Daniel A. Poling and visiting delegates. (Place announced later.)

With Daniel A. Poling, for a number of years field secretary of the Ohio union, and H. H. Rottman, field secretary for Oregon, the northwest and British Columbia, besides a number of other prominent men and women in Christian Endeavor activities present, this gathering will be a most notable one. City societies should arrange on Sunday evening for certain persons to be present at all sessions of the convention and report back to the society of its work.

WORK NOW BEING RUSHED ON NEW PRESBYTERIAN CHURCH

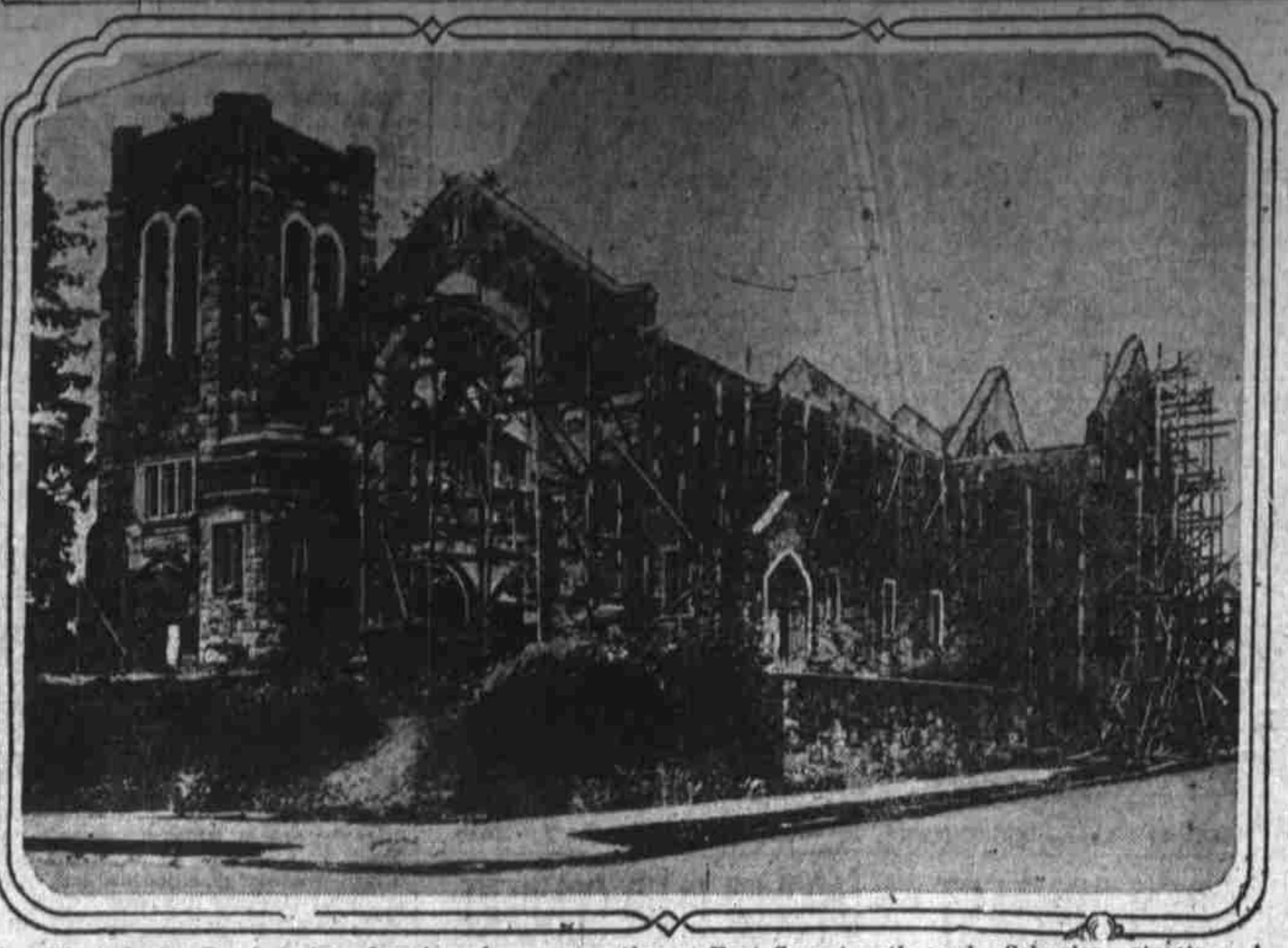

New Westminster Presbyterian church under construction at East Seventeenth and Schuyler streets. A campaign for funds was instituted some weeks ago and the work on the new structure, which had been delayed for a time will now progress rapidly.

Church Received

Another church has been added to the list of Congregational churches of the city. Last Sunday afternoon the Council of Portland Congregational churches assembled in a special session to receive into fellowship the congregation of the Park Rose church. Delegates and pastors from all churches were present. Dr. J. J. Staubb of the Sunnyside Congregational church presided as moderator with Rev. A. W. Bond acting as scribe. Dr. Staubb spoke on behalf of the council, welcoming the new church into fellowship with the Congregationalists. Dr. George E. Padduck also spoke, bringing greetings from the state. The formal reception into membership followed and the temporary organization which had been in existence for some time became a permanent one.

Messrs. Pond, Legg and Miller are trustees of the new church with Messrs. Crabb, Legg and Budd as deacons. Mrs. A. Perry will serve as deaconess. H. J. Miller is treasurer and Mr. Crabb, clerk.

With the large territory that there is to cover in this section the church is sure to grow. Already there is a Sunday school of 100 pupils. People of the community are taking a great deal of interest in the work. Rev. F. W. Gorman is serving as pastor.

Directory Planned

On July 1 there will be sent out a questionaire to all Christian Endeavor societies of the city asking for information in regard to names of officers, their addresses and phone numbers; number of members of the society, etc. This information is to be gathered together for the purpose of compiling a directory of city Christian Endeavor societies and will be placed in the hands of all presidents and union workers. The one last year, though put out on a small scale, proved to be very helpful. The one for 1913-1914 will have many new features.

Sacred Concert

Mrs. Myrtle Johnson, directress of the Highland Congregational choir, has prepared the following program for the last sacred concert before vacation, for next Sunday evening:

Part 1—Female chorus, "O, Holy Father Hear Us!" Mayer; anthem, "Behold a Stranger," Hine; men's trio, "To Thee, O, Father," Verdi; violin solo, "Traumerei," Vida May Carr; anthem, "Joyful in the Lord;" address, "The Expressive Life."

Part 2—America; female chorus, "Praise Ye the Lord!" Liebe; piano solo (selected), Mrs. Christian; anthem, "Ninety and Nine," Wilson; solo, "So I Can Wait," Briggs, Hazle M. Newgent; anthem, "Lord of Our Life," Adams; violin solo, "Angel Serenade," Braga, Miss Carr; offertory, piano and organ, "Cavalleria Rusticana, Mascagni, Huldah Renholds and Orrell Rose; mixed quartet, "Twilight," Abt Parks, Mesdames Johnson and Christian and Messrs. Barber and Payne.

The regular choir of the church will be assisted by Vida May Carr, Mesdames. Christian and Loomis, and J. H. Warnock.

Moonlight Excursion

The Men's League of the Sunnyside Congregational church is preparing a treat for its members and friends in the way of a moonlight excursion on the steamer Bailey Gatzert, next Monday evening, at 8 o'clock. This has become an annual event and has amply proven its power of attraction and pleasure. The Christian Endeavor society of the church has charge of the refreshments and stands prepared with an abundant and typical picnic menu.

To Name Delegates

Christian Endeavorers of the city are taking much interest in the coming sessions of the World's Christian Citizenship conference and are planning to attend in large numbers. Each society is urged to elect 10 official delegates to represent their organization in the registration of the conference. Registration headquarters have been established in the Oregon hotel. Clarence H. Sprague, superintendent of the Third District union, announces the appointment of the following persons as official delegates to represent the union: Essie Maguire, Highland Congregational; Mae Johnson, St. John's Christian; Frankie Coykendal, Westminster Presbyterian; Mrs. H. M. Colburn, Piedmont Presbyterian; Mrs. Stevenson, Woodlawn Christian; Lillie Sizemore, St. Johns Evangelical; Mary Rigdon, Montavilla Christian; M. E. Thompson, Pilgrim Congregational; Maude Beckett, Alberta U. B.; Anna Frost, Church of the Strangers.

Fairbanks at Centenary

The Honorable Charles W. Fairbanks, ex-vice president of the United States during the Roosevelt regime, will speak at Centenary church, East Ninth and Pine streets, tomorrow at 7:45 p. m. A union meeting of the leagues will be addressed by a conference speaker at 6:45 p. m. Dr. J. S. McGaw, the secretary of the conference, who has proved such an efficient head of the great organization, and appeared so acceptably throughout the city in recent months, will speak at 11 a. m.

Mission Supported

Endeavorers of the Central Christian church take a great deal of interest in foreign missionary work. During the present year they are supporting a native missionary at Monegli, India, costing about $30. The name of this missionary is Dayaraim, which means "merciful God." Not only are they sure of supporting him this year but already have raised half of his support for 1914. A mission study circle meets on Tuesday evening. Miss Gertrude Williams, chairman of the missionary committee, and Miss Mary Leper are leaders of the society. Curtis Beach was recently elected to the office of president of the Christian Endeavor society. This church will be host to the Endeavorers of their denomination in the city on July 7.

The Highland Congregational Sunday school and church has chartered the steamer "Ione" for an Up-the-Columbia excursion on the Fourth of July. This arrangement had been made before the Sunday school parade was mentioned. The management of the school desires the public to know the reason why this one of the suburban schools will not appear in the parade.

DISTINGUISHED MEN WILL OCCUPY LOCAL PULPITS ON SUNDAY

Ministers and Laymen in Attendance at Big Christian Convention to Open Here.

Distinguished ministers and laymen, delegates and speakers from this and foreign countries at the World's Christian Citizenship conference, which opens Sunday afternoon at 2:30 o'clock at the Multnomah stadium, will occupy pulpits of the city Sunday morning and evening. The following assignments have been made by the pulpit supply committee, of which Dr. Luther R. Dyott, pastor of the First Congregational church, is chairman:

Morning Service.

Rev. W. E. Ashley, Highland Congregational; Dr. T. H. Acheson, Pittsburg, Pa., Union Avenue Methodist; Rev. F. T. Bailey, Waverly Heights Congregational; Dr. Samuel Zane Batten, Philadelphia, White Temple; Rev. F. F. Bush, Trinity Methodist; Rev. N. Scott Bates, Fourth Presbyterian; Rev. R. A. Beard, Hassalo Congregational; Dr. R. F. Coyle, Denver, Colo., First Presbyterian; Rev. L. D. Lamartree, Laurelhurst Methodist; Dr. C. F. Edwards, First Norwegian and Danish M. E. church; Rev. J. G. Ellsworth, Marshall Street Presbyterian; Rev. J. W. Finkbiner, Sellwood Methodist; Honorable Charles W. Fairbanks, Indianapolis, Ind., First Methodist; Rev. A. W. Fisher, Sellwood Baptist; Rev. E. D. Flint, Clinton Kelly Memorial; Rev. J. A. Geissinger, Woodlawn Methodist; Dr. H. H. George, Beaver Falls, Pa., Mt. Tabor Presbyterian; Rev. D. Gilbert, Swedish Tabernacle; Rev. Charles D. Hearn, Calvary Presbyterian; Rev. D. E. Jenkins, Mizpah Presbyterian; Rev. Clayton Judy, Montavilla Methodist; Rev. E. S. Johnson, Swedish Methodist; Dr. J. C. Kunzman, English Lutheran; Rev. W. D. Kerr, Woodstock Methodist; Dr. John Lamond, Edinburgh, Scotland; Westminster Presbyterian; Mr. Marion Lawrence, Toledo, O., First Christian; Professor Theophil Mann, Frankfort-on-Main, Germany, First German Methodist; Dr. D. W. Moore, Spokane Ave. Presbyterian; Rev. T. A. Moore, Vernon Presbyterian, Rev. Jas. S. Martin, Pittsburg, First Congregational; Rev. Dr. James S. McGaw, Pittsburg, Pa., Centenary Methodist; Dr. T. J. McCrory, Pittsburg, Pa., United Presbyterian; Dr. D. B. McLaurin, East Side Baptist; Dr. Hugh B. McCauley, Trenton, N. J., Piedmont Presbyterian; Dr. R. J. Patterson, Belfast, Ireland, Sunnyside Methodist; Rev. R. B. Perry, Atchison, Kan., Mt. Tabor Methodist; Dr. William Parsons, Eugene, Or., Third Presbyterian; Dr. F. A. Perry, Hope Presbyterian; Rev. R. W. Rogers, St. Johns Methodist; Dr. Howard H. Russell, Westerville, O., Sunnyside Congregational; Rev. Findley D. Sapp, Kenilworth Presbyterian; Rev. Grant W. Sower, Bellefontaine, Ohio, Central Methodist; Dr. B. B. Tyler, Central Christian; Rev. C. C. Woods, University Park Methodist; Professor Richard Cameron Wylie, Pittsburg, Pa., Vancouver Ave., M. E.; Rev. W. J. Wilson, Hilsdale, Mich., First Methodist, Vancouver, Wash.; Dr. J. M. Wylie, Beaver Falls, Pa., First United Evangelical; Rev. E. A. Wicker, San Francisco, Forbes Presbyterian, Rev. E. A. Woods, Philadelphia, Patton Methodist; Rev. J. W. Trout, D. D. Third United Presbyterian; Rev. J. T. Barr, Universalist church; Rev. William P. Dorsey, Lents Methodist Episcopal; Rev. J. A. Shearer, Central Free Methodist; Rev. James R. Wylie, United Evangelical.

Evening Service.

Dr. W. R. Brinkman, English Lutheran; Lieutenant Davide Bosio, Palermo, Italy, First Presbyterian; Rev. R. A. Beard, Sunnyside Congregational; Rev. J. E. Carver, Mt. Tabor Presbyterian; Dr. J. Boggs Dodds, Sterling, Kan., Oregon City; Dr. Lyman Edwyn Davis, Pittsburg, Pa., First Congregational; Dr. Edwin Heyl Delk, Philadelphia, Pa., First Christian; Honorable Charles W. Fairbanks, Indianapolis, Ind., Centenary Methodist; Dr. John Lamond, Edinburgh, Scotland, First Methodist; Professor Theophil Mann, Germany, First German Methodist; Dr. Henry Collin Minton, Trenton, N. J. First Presbyterian Vancouver, Wash.; Dr. J. T. McCrory, Pittsburg, Pa., Church of the Strangers; Dr. R. J. Patterson, Belfast, Ireland, White Temple; Dr. J. M. Wylie, Beaver Falls, Pa., Sunnyside Methodist; Dr. Findley Wilson, Philadelphia, Pa., First United Presbyterian; Dr. E. A. Wicher, San Francisco, Cal., Westminster Presbyterian; Rev. R. M. Donaldson, Piedmont Presbyterian.

LOCAL PASTOR GETS AN HONORARY DEGREE

Rev. C. C. Poling.

Rev. C. C. Poling, Ph. D., pastor of the First United Evangelical church, Ladd's addition, has had conferred upon him by Philomath college, the degree of doctor of divinity. The degree is the more honor to Dr. Poling, because it came unexpectedly. Philomath college is the official school of the Oregon Conference of United Brethren.

Dr. Poling served as president of Dallas college and has been an active worker in Oregon for 25 years. He was first engaged in the interest of the Evangelical association. Later he founded the First English Evangelical church of Portland and has been associated with that organization since that time.

It is declared somewhat unusual for a school of one denomination to honor a minister of another denomination as was done in the case of Dr. Poling.

Episcopal Notes

The Episcopal church committee of the Second World's Christian Citizenship conference has made arrangements for pulpit supply. Rev. Dr. Matoda of St. John's college, Tokyo, will preach in St. David's church on the morning of July 6. Bishop Scadding will preach at St. Stephen's Pro-Cathedral, Clay and Thirteenth streets, tomorrow morning on "Christian Citizenship." He will preside at the sectional conference on "Intemperance" July 2. Bishop Moreland will speak on "The Social Evil and Its Remedies" on July 2. Those desiring tickets for the stadium meetings can secure them on application to the committee, Rev. H. M. Ramsey, C. F. Malpas, Hamilton Johnstone or C. A. Bell.

Have Fun at Picnic

Members of the Sunday school of the First Methodist Episcopal church had a picnic yesterday at Peninsula Park and enjoyed themselves to the limit. There were games and athletic contests of all sorts and a picnic lunch was served. Suitable prizes were awarded the game and contest winners. Prof. Gorman won the fat man's prize and was much pleased with his trophy. The park was in splendid shape for picnicking.

BASKET LUNCHEONS WILL BE FEATURE OF EXECUTIVE MEETING

Portland Local Union of Christian Endeavor Societies Will Meet on Plaza Block.

Great plans have been made for the annual executive meeting of the Portland local Christian Endeavor societies to be held next Wednesday evening at 6 o'clock on the Plaza block at Park and Madison streets. The plan is for each endeavorer to bring a basket luncheon. Business will be taken up promptly at 6:30 p. m. A sample ballot has been mailed to every society in the city, which has printed upon it the various measures that are proposed for the work of the coming year. These are to be voted upon at this time. Officers will also be elected.

All officers and committee chairmen of the various societies are eligible to vote and are requested to mail their ballots if they can not attend the meeting. The meeting will adjourn and attend the Citizenship conference.

Church Notes

Christian Endeavorers of the city are offering congratulations to many of their number who graduated from the various institutions of the city. Among the more prominent ones who are on the list are: From Westminister Presbyterian church: Mildred McCauley, Helen Weigand, Minnie Klump, Frankie Coykendall, James Reed, Ruth Cushing and Gladys Mace. Pilgrim Congregational: Harry Montag; Sunnyside Congregational: Willard Rouse; Forbes Presbyterian, Mabel Van Zante; Highland Congregational: Charlotte Giger; Hassalo Congregational: Hazel Plympton; Vernon Presbyterian: Fred Heberlein; Third Presbyterian: Dan Foster; Atkinson Congregational: Marjorie Maxwell; Highland Congregational: Dwight Seely; First Christian: Pauline Muckley.

* *

The Christian Endeavor society of Pilgrim Congregational church begins a new season of work with prospects of being very successful as an organization. Last Sunday evening the following young people were elected to office: President, Otto Voelker; vice president, Goldie Masson; secretary, Harry Montag; treasurer, Irene Collins; pianist, Orlena Wollett. Committee chairmen will be appointed by these officers in a short time and plans for the summer work will be made and put into action. Outdoor Sunday evening meetings will be among the features of their work. A picnic will be held the latter part of July. The society will also assist in conducting the park meetings to be conducted by the Third District union. At present there are about 35 active members. Their meetings are attended by as high as 60 people.

Reception to Pastor

A reception was held Wednesday evening in the parlors of the First United Presbyterian church, Sixth and Montgomery streets, by the ladies of the church, in honor of Rev. F. D. Findley, pastor, who has just returned from a six weeks' visit in the east. He also attended the general assembly at Atlanta, Georgia. A short program was enjoyed. Mrs. Beemster sang a few numbers accompanied by Miss Lillian M. Stevenson. Mr. Findley gave an interesting account of his trip and news from the general assembly. Refreshments were served. Mrs. E. Dalzleish and Mrs. P. H. Stevenson poured tea and Mrs. Dunn, Mrs. Williams and Mrs. Speer assisted in serving.

When a man can travel as far on his nerve as others can on an excursion ticket, the railroads are sure to lose money.

PROGRAM FOR SUNDAY SERVICES AS ANNOUNCED BY THE VARIOUS CITY AND SUBURBAN CHURCHES

Baptist.

First—White Temple, Rev. Walter Benwell Hinson and F. A. Agar. Bible school, 10:00. Services 11 and 7:30. Morning sermon by Dr. Samuel Zane Patterson, Belfast, Ireland.

East Side—Rev. W. O. Shank, pastor. Services, 11 and 7:30; Sunday school, 10; B. Y. P. U., 6:15. Morning sermon by Dr. D. D. McLarrin of Walla Walla, Wash.

Calvary—Rev. I. N. Monroe, 11 and 7:30; S. S., 10; B. Y. P. U., 6:30. Preaching by W. T. S. Spriggs.

Arleta—Rev. Duncan M. McPhail. Sunday school, 10; B. Y. P. U., 6:15. Services 11 and 7:30.

Highland—Rev. C. B. Elliott. B. Y. P. U, 6:30. Sunday school, 9:45; services 11 and 7:30. Topics: "Divine Reinforcement," "From Now On."

Sellwood—Rev. F. W. Hayes, 11 and 7:30; S. S. 10; Y. P. U., 6:30.

University Park—Rev. A. C. Saxton, pastor, 11 and 7:30; S. S., 10; B. Y. P. U., 1.

Sunnyside (German)—S. S., 9:45. Conrad Wyss, superintendent.

St. Johns (German)—Rev. Karl Feldneth, S. S., 9:45; 11 and 7:30. Y. P. U. 7.

St. Johns—Charles J. Waehlthe, pastor. Services 11 and 7:30; S. S., 10 a. m.

Grace—Montavilla, Rev. H. T. Cash. 11 and 7:30; Y. P., 6:30; S. S., 9:45.

Chinese Mission—S. S., 7; J. G. Malone, superintendent.

First German—Rev. J. Kratt. 11 and 7:30; S. S., 9:45.

Second German—Rev. Frederick Buerrman, 11 and 7:30; S. S., 9:45; Y. P. U., 6:45.

East Forty-fifth Street—Rev. A. B. Waltz. S. S., 9:45; preaching, 11 and 7:30 p. m.; B. Y. P. U., 6:30. Topic: "The Elect." Evening topic by Rev. John Mackey of Vancouver, B. C.

Lents—Rev. J. M. Nelson; S. S., 10; 11 and 7:30; B. Y. P. U., 6:30.

Mount Olivet—Rev. W. A. Magett, pastor. 11 and 8 p. m.; S. S., 12:30.

Tabernacle—Rev. Robert Gray, pastor. Sermon, 11 and 7:30; S. S., 10; Y. P., 6:30. Topics: "Christian Citizenship," "Looking Back."

Third—Rev. W. J. Beavan, 11 and 7:30; B. Y. P. U., 6:30; S. S., 9:45 a. m. Prayer service Thursday, 8 p. m. Topics: "First Lesson to Dawning Faith," "The Seeker's Prayer."

Swedish—Rev. Frederick Linden, 10:45 and 7:45, S. S. 12; B. Y. P. U., 6:30.

Italian Mission—Rev. Francesco Sannella, pastor. Services 11 and 7. S. S., 10.

Methodist.

First Episcopal—Rev. Benjamin Young. 9:30, morning class meeting; services, 10:30 and 7:45. Address by Hon. Charles W. Fairbanks, ex-vice president of the United States. Evening sermon by Rev. John Lamond of Edinburgh, Scotland.

Trinity—Rev. Charles T. McPherson, 11 and 7:30; E. L., 6:45; S. S., 10. Morning services by F. F. Bush, a delegate to the conference.

Swedish—Borthwick and Beach, Rev. J. N. Burdell, pastor. 11 and 8; S. S., 10; E. L. 7.

Epworth—Rev. Frank James. Services at 11 and 7:30.

First Norwegian Danish—Rev. Elias Gjerding, pastor. 11 and 8. Y. P. M., Tuesday evening. Prayer meeting Thursday. E. L., 5:30 p. m.

Norwegian Danish—Vancouver and Skidmore, Rev. C. J. Larsen, 11 and 7:45; S. S., 12 m. Professor R. C. Wylie of Pittsburg, Pa., will speak at 11 a. m.

Sunnyside—Rev. William H. Fry, D. D. 11 and 8 p. m. S. S. 9:30 a. m.; E. L., 6:45. Topics: "Catch-My-Pal Movement," by Dr. Robert J. Patterson; "Recognition of Christ's Political Authority Assured Through the Holy Spirit's Testimony."

Centenary—Rev. Delmar H. Trimble, D. D., pastor. S. S., 9:45; E. L., 6:30; services 11 and 7:45. Morning sermon by Rev. J. S. McGraw. Evening topic by Hon. Chas. W. Fairbanks, ex-vice president of the United States.

Central—Vancouver avenue and Fargo, Rev. C. C. Rarick, 11 and 8:00 p. m.; S. S. 9:45; E. L., 8 p. m. Morning sermon by Rev. Grant W. Sower of Citizen Conference.

Laurelwood—Rev. C. T. Cook, pastor. Services 11 and 7:30; S. S., 10 a. m. Prayer meeting, 8 p. m.

St. Johns—Rev. J. J. Patten. Services 11 and 7:30; S. S. 10; E. L., 6:30.

Japanese Mission—Rev. Elisen Ribara, 9:30 and 8:30; S. S., 3:30.

Chinese Mission—Chan Sing Kai, 11 and 7:30.

German—F. A. Schumann, S. S., 9:45; services 11 and 8. Epworth League, 7:15. Morning sermon by Prof. Mann of Frankfurt, Germany. No evening service.

Woodlawn—Rev. Louis Thomas, pastor. S. S.; preaching 11 and 7:30. Topic: "Christianity and the Individual," "The Imagination."

Montavilla—Rev. W. H. Hampton. Sermon at 11 and 7:30; S. S., 10; E. L., 6:45.

Sellwood—Rev. James F. Hawkins, 11 and 7:30; J. E. L., 2:30; E. L., 6:30.

University Park—Rev. W. J. Douglas, 11 and 7:30; S. S., 10 a. m.; E. L., 6:15. Rev. C. C. Wood will speak at 11 a. m.

Clinton Kelly Memorial—Rev. C. O. McCulloch. S. S., 9:45; preaching 11 and 7:30; class meeting, 12 noon; Junior league, 3; S. S., 10:30.

African Zion—Rev. W. Matthews, 11 and 8; S. S., 1; E. 7.

Patton—Rev. George Hopkins, pastor. Preaching 11 and 7:30; S. S., 10 a. m.; E. S., 6:30. S. S., 9:45 a. m.; E. L., 6:30. Rev. A. E. Woods of the Christian Citizenship Conference will conduct the morning services. Evening topic "Take Hold of His Strength."

Carson Heights—Rev. H. T. Greene. S. S., 10; sermon, 11.

Bethel—Rev. J. L. Craw, pastor. Services, 11 and 7:45; S. S., 1:15; C. E., 7.

Mount Tabor—Rev. C. L. Hamilton, 11, 7:30; S. S., 9:45 a. m.; E. L., 6:30. Morning sermon by R. B. Perry.

Lents—Rev. W. Boyd Moore, 11 and 8; S. S., 10; E. L., 7.

Rose City Park—Rose City Park clubhouse. Rev. William W. Youngson, pastor. Services 11 and 7:45. "Old Glory—The Flag of the Country." No evening services.

Woodstock—D. W. Moore, pastor. 11 and 7:30; S. S., 10; E. L., 6:30.

Lincoln Street M. E.—M. C. Reed, pastor. 11 and 8; S. S., 10.

Oak Grove—Rev. James T. Moore, 11 and 8; S. S., 10.

Westmoreland—Rev. H. T. Greene. S. S., 3; sermon, 7:30.

Wesleyan—Rev. G. C. Wicker, 11 and 8; S. S., 10; Y. P. M., 7.

First German—A. F. Cramer, pastor. 11 a. m.; 10 a. m.; S. S., E. L., 8.

M. E. Church South.

Union Avenue Methodist—J. Hardy Bennett, pastor. Preaching 11 a. m. and 7:30 p. m.; S. S. 10 a. m.; E. L., 6:30. Topics: "Christian Citizenship," "The High Priest Interceding."

Presbyterian.

First Presbyterian church—Rev. John Boyd, minister. Morning worship, 10:30; evening, 7:30; Bible school, 12:10; C. E., 6:15.

Calvary—Eleventh and Clay streets. Rev. Thomas Holmes Walker, 10:30 and 7:45; Bible school, noon; C. E., 6:30.

Kenilworth—Rev. Leslie Kirk Richardson, pastor. 11 and 7:30; Bible school, 9:45 a. m.; Y. P. S. C. E., 6:30. Morning topic by one of the world's conference delegates. Evening topic: "The Lowest of the Low."

Mizpah—Rev. Harry Leeds, pastor. Sermon, 10:30 a. m.; S. S., noon; C. E., 8 p. m.

Fourth—Rev. Henry G. Hanson, pastor. Services 10:30 and 7:30; S. S. 12. Morning sermon by one of the delegates to the Christian Conference. Evening topic: "Insanity of Sin."

Third—Rev. A. L. Hutchison, pastor. Services, 10:30 and 7:45; S. S., 12; C. E., 6:45.

Hawthorne Park—Dr. E. Nelson Allen, at 10:30; 7:30; S. S., 12; Y. P. S. C. E., 6:30.

Forbes—Rev. Henry H. Pratt; 11 and 8; S. S., 10; C. E., 6:30 p. m.

Ansbel—Robert N. McLean. Services 11 and 7:45; S. S., 9:45; C. E. 6:45. Topics: "Communion Service," "The Created Waves."

Hope, Montavilla—Rev. S. W. Seeman, S. S. 10; services 11 and 7:30.

Unity—H. C. Marshall, minister. S. S., 10. Preaching 11 a. m. and 7:30 p. m.

Spokane Avenue—Rev. Robert Diven. 11 and 7:30; S. S., 10; C. E., 6:30.

Piedmont—Rev. J. E. Snyder, 11; C. E., 6:30; S. S., 9:45.

Marshall street—Rev. William J. Spire, pastor. 11 and 7:30; S. S., 10 a. m.; Y. P. S. C. E., 6:30 p. m.

Mount Tabor—Rev. William G. Moore, pastor. S. S., 10 a. m. Services 11 and 7:30; C. E., 7 p. m.

Westminster — Rev. Henry Marcotte, 10:30 and 7:45; S. S., 12; Y. P. S. C. E., 6:30.

Millard Avenue—Rev. Levi Johnson. Services 11 and 7:30; S. S., 10.

Vernon—H. N. Mount, D. D., pastor. Services 11 and 7:30. S. S. 10 a. m.; Y. P. S. C. E., 6:30.

Rose City Park—Services 11 and 7:45; Rev. Boudinot Seely.

Chinese—145½ First. 7:45; S. S., 6:45.

Arbor Lodge—Rev. John A. Townsend. 11 and 7:45; S. S., 10.

Trinity—Rev. E. Benson, pastor. Services 11 and 7:30; S. S., 10; Y. P. S. C. E., 6:30.

Reformed—Frank D. Frazer. Preaching, 11 and 7:30; S. S., 10.

United Presbyterian.

First—Frank De Witt Findley, 11:00 and 7:30; S. S., 9:45; C. E., 6:30 p. m. Sacrament of the Lord's Supper by Rev. Dr. J. T. McCrory of Pittsburg, Pa. Evening topic by Rev. Dr. Findley M. Wilson of Philadelphia. Topic: "Increasing Our Possibilities."

Third—W. A. Spalding, D. D., pastor. S. S. 10. Services 11 a. m. and 8 p. m.

The Church of the Strangers—Rev. S. Earl Du Bois; 10:30 and 8. Topics: "First Word From the Cross." Evening sermon by Dr. J. T. McCrory of Pittsburg, Pa.

Kenton—J. S. Cole. Services 10:15 a. m. and 8 p. m. S. S. 10 a. m.

Christian.

First, Park and Columbia streets—W. F. Reagor, pastor. Services at 11 and 7:45; S. S., 9:45; C. E., 6:30 p. m.

Central—Rev. Samuel R. Hawkins, pastor. S. S., 10; C. E., 7; services 11 and 7:45. Speaker in attendance upon the World's Christian Citizenship Conference will speak at the morning services.

Rodney Avenue—Rev. B. W. Bass, pastor. Services at 11 and 7:30 p. m.; S. S., 10; C. E., 6:30.

Montavilla Christian Tabernacle—Services at 11 and 7:30 p. m.; S. S., 10 a. m.; C. E., 6:30 p. m.

Gladstone—Rev. Roy L. Dunn, pastor. Services at 11 and 7:30 p. m.; S. S., 10; Junior C. E., at 3 p. m.; C. E., 6:30 p. m.

Kern Park—Rev. R. B. Maxey, pastor. Services at 11 and 7:30 p. m.

Woodlawn—Rev. Herbert F. Jones, pastor.

St. Johns—Rev. J. R. Johnson, pastor. Services at 11 and 7:30; S. S., 10; C. E., 7:30.

Sellwood, corner Nineteenth and Nehalem—Rev. J. A. Melton, pastor. Services at 11 and 7:30 p. m.; S. S., 10; C. E., 6:30.

Vernon—Dr. J. F. Ghormley, pastor. Services 11 and 7:45; S. S., 12 m.

Congregational.

First—Rev. Luther R. Dyott, D. D., 11 a. m. and 7:45 p. m. The morning service will be conducted by Rev. Lyman C. Davis, D. D.

University Park—Rev. W. C. Kantner, D. D., pastor. S. S., 10 a. m.; Y. P. S. C. E., 7; morning sermon by Dr. George E. Paddock. Evening sermon by Dr. J. M. Lowden.

First German—Rev. John H. Hopp. 10:30 and 7:30; S. S., 9:15; C. E., 6:30.

Laurelwood—Rev. William H. Meyer. S. S., 10 and 8; C. E., 7:15.

Linderhurst—Rev. D. B. Gray; S. S., 10; services 11 and 7:45. Topics: "Who Wants Our Influence in Our Lives?" "Reasons vs. Excuses."

Hassalo Street—J. M. Lowden, pastor. Services 11 a. m. and 7:30 p. m.; S. S., 10; Y. P. S. C., 6:15.

Waverly Heights—Rev. A. W. Bond, pastor. Worship 11 and 7:30; S. S., 10. Morning sermon by Rev. Frank Bayley of Denver, Colo. Evening services conducted by Marion Lawerence.

Sunnyside—Rev. J. J. Staub, 11 and 8. S. S. 10; C. E., 6:15. Morning sermon by Rev. Howard Russell of New York.

Pilgrim—Rev. D. V. Poling, pastor. Preaching at 11 and 7:30; S. S., 9:45; C. E., 6:30. Rev. Reuben A. Beard of Fargo, N. D.

Highland—Rev. E. S. Bollinger. Services 11 and 7:30; S. S., 10. Morning sermon by Rev. Walter A. Ashley of the conference.

Atkinson Memorial—Rev. F. W. Gorman, pastor. Services, 11 a. m. and 7:45; S. S., 9:45.

St. Johns—Rev. James Murphy, 11 and 8; S. S. 10.

Episcopal.

Trinity church—Rev. Dr. A. A. Morrison, rector. Services 8 and 11 a. m. and 8 p. m. S. S., 9:45 a. m.

Pro-Cathedral of St. Stephen the Martyr—Rev. H. M. Ramsay. Services 11 and 7:30. Sunday school, 10.

Church of Our Savior—Woodstock—Rev. E. H. Clark. Services 8 and 11.

St. Matthew's Mission—Rev. W. A. M. Breck, vicar. S. S. 10 a. m. Sermon at 11 a. m. Evening services at St. Helens on the Columbia river.

St. David's—Rev. Henry Russel Talbott, 7:30 celebration of the Holy Eucharist; 9:45, S. S.

St. Andrews, Portsmouth—Rev. F. W. Baum, vicar, in charge. 11, prayer and sermon, 7:30; S. S., 10. Celebration of Holy Eucharist the first Sunday in the month. Evening services discontinued until October.

All Saints'—Rev. Roy Edgar Remington, rector. Services, 11 and 8; S. S. 9:45. Communion first Sunday in each month.

St. Mark's—Rev. J. E. H. Simpson, rector. Holy Eucharist, 7:30 a. m.; S. S., 9:45 a. m.; Matins and Litany, 10:15. Holy Eucharist 11 a. m.; Evensong, 8.

Grace Memorial—Rev. George B. Van Waters and Rev. Oswald W. Taylor, Holy Communion 8 a. m.; S. S., 10 a. m. Services 11 a. m. Evening services omitted.

St. John's Church—Rev. T. F. Bowen, S. S. 2; evening prayer and sermon, 3.

Good Shepherd—Rev. John Dawson, 11 and 7:30; S. S., 10.

Bishop Morris Memorial Chapel, Good Samaritan hospital. Chaplain Frederick K. Howard. Holy communion, 7 a. m. Prayer and sermon 7:20.

Ascension Chapel—Portland Heights, S. S. 9:30.

St. John's, Milwaukie—Rev. T. F. Bowen. S. S., 2; evening prayer and sermon, 3; services, 4.

St. Paul's, Woodmere—Rev. Oswald W. Taylor. S. S., 3; services, 4.

St. Michael's and All Angels'—Rev. T. F. Bowen in charge. 11 and 7:30; S. S., 10.

St. John's Church, Sellwood—Rev. William R. Powell in charge. Services at 11 o'clock Sunday morning.

Portsmouth—Hereford st. near Lombard st. Rev. F. M. Baum, vicar. S. S. 10.

Patton, Michigan and Alberta—George F. Hopkins, pastor. S. S., 10; sermon, 11; sermon, 7:30 p. m.

Kenton—Fire hall on Brandon st. Rev. F. M. Baum, vicar. S. S. 10. Evening services and sermon 8. Holy communion on third Sunday of each month.

Lutheran.

Swedish Immanuel—Rev. J. Richard Olson. 11 and 8; S. S., 9:45.

St. James' English—Rev. J. A. Leas, pastor. Services 11 and 8.

St. Paul's German—A. S. Krause, pastor. Services 10:30 and 7:30 (German and English); S. S., 9:30; Young People's meeting at 8 p. m.

St. Paul's Lutheran—A. Krause, pastor. S. S., 9:30; services 10:30 and 8 p. m.

St. Johns—S. S., 10; preaching, 11.

Zion's German (Missouri Synod)—H. H. Koppelmann, 10:15, 7:45; S. S., 9:15.

United Norwegian—Detmar Larsen, pastor. 11 and 7:30; S. S., 9:45.

Grace English (Missouri Synod)—Kerby and Fargo. Rev. Carl Hassold. 10:30 and 7:30; S. S., 9:30.

Swedish Mission—Rev. B. J. Thoren. 11 and 8; S. S., 10; Y. P., 5:30.

Albina (German)—J. H. Dirkson, pastor. G. F. Rusch, local elder. Services: S. S., 10 a. m.; preaching, 11 a. m.

Trinity German (Missouri Synod)—J. A. Rimbach. 9:15; S. S., 7:30.

Elim Chapel—Rev. B. J. Thorson, 11; S. S., 10.

Immanuel German (Sellwood)—H. C. Ebeling. 10:30; S. S., 9:30.

Swedish Augustana—Rev. H. E. Sandstedt. 10:45 and 7:45; S. S., 9:30.

Lents—C. J. Cummings, pastor. Services: S. S., 10 a. m.; preaching, 11 and 7:30 p. m.

Bethany Danish—M. C. Jensen Engholm, pastor. Services 11 and 8; S. S., 10. Y. P. M., 8 p. m. every Tuesday.

Roman Catholic.

Holy Redeemer—Rev. Ed. K. Gantwell, C. SS. R. Low mass, 8; high mass and sermon, 10:30; benediction, 4.

St. Ignatius—Rev. F. Dillon, S. J. Low mass, 8 and 9:30; mass, sermon and benediction, 10:30.

St. Joseph's (German)—Rt. Rev. James Rauw, V. G. Low mass, 8; high mass and sermon, 10:30; vespers and benediction, 3:30.

St. Mary's Pro-Cathedral—Most Rev. A. Christie, D. D. Low mass, 6, 8 and 9; high mass and sermon, 11; vespers, instruction and benediction, 7:45.

St. Francis—Rev. J. H. Black. Low mass, 6, 8 and 9; high mass and sermon, 10:30; vespers, instruction and benediction, 7:30.

St. Lawrence's—Rev. J. C. Hughes. Low mass, 6, 8 and 9; high mass and sermon, 10:30; vespers and benediction, 7:30.

St. Patrick's—Rev. E. P. Murphy—Low mass, 8; high mass and sermon, 10:30; vespers and benediction, 8:30.

Immaculate Heart of Mary—Rev. W. A. Daly. Low mass, 6, 8 and 9. High mass and sermon, 10:30; vespers and benediction, 7:30.

Ascension, Montavilla—Rev. J. P. Fitzpatrick. Mass at 8; high mass with sermon, 10:30; Sunday school at 9; benediction at 3:30.

Holy Rosary—Very Rev. H. H. Kelly. Low mass, 6, 7, 8 and 9; high mass and sermon, 11; vespers and benediction, 7:30.

Sacred Heart, Milwaukie—Rev. George Roble, O. S. B. Low mass, 8; high mass and sermon, 10:30; vespers and benediction, 7:30.

Holy Cross, University Park — Rev. J. P. Thillman, C. S. C. Low mass, 8:30; high mass and sermon, 10:30; vespers and benediction, 1.

St. Stephens—Rev. W. A. Waitt. Low mass, 8:30; high mass and sermon, 10:30.

St. Andrew's — Rev. Thomas Kiarnan. Low mass, 8; high mass and sermon, 10; vespers, instruction and benediction, 7:30.

St. Stanislaus (Polish)—Rev. Fl. Matuszewski. Low mass, 8; high mass and sermon, 10:30.

Unitarian.

Church of Our Father—Rev. T. L. Eliot, D. D., pastor, minister emeritus, Rev. W. J. Eliot Jr., minister. Services 11 a. m. Sermon by delegate to the World's Christian Conference at 11 a. m. Sunday school and evening services are omitted.

United Brethren.

First—Rev. Charles L. Williams, pastor. Services 11 and 7:30; S. S., 10; C. E., 6:30.

Second—Alberta, Rev. J. W. Sprecher, pastor. Services 11 and 8 p. m.

Fourth—Rev. J. E. Conner, pastor. Services 11 and 7:30 p. m.; S. S. 10; C. E., 6:30 p. m.

Mount Tabor—Rev. C. P. Blanchard, pastor. Services 11 and 7:30; S. S., 10; C. E., 6:30 p. m.

Radical—Rev. T. J. Cocklin, pastor. Services 11 and 7; S. S., 10:30; C. E., 6:30 p. m.

Guy Woodworth Memorial, Vancouver, Wash.—Rev. R. G. Sumerian, pastor. Services 11 and 8 p. m.; S. S., 10; Y. P. S. C. E., 7.

United Evangelical.

First—Rev. C. C. Poling. Services 11 a. m. and 8 p. m.; S. S., 10; K. L. C. E., 6:45.

Ockley Green—Rev. S. L. Lovell, pastor, 11 and 7:30; S. S., 10; K. L. C. E., 7 p. m.

St. Johns—William Stephen Plowman. Preaching 11 and 8; S. S., 10; K. L. C. E., 7.

Wichita—Rev. H. H. Farnham, pastor. Preaching services every first and third Sundays of each month. Sunday school second and fourth Sundays.

Friends' Church.

Sunnyside—East Thirty-fifth and Main streets, Homer Cox, pastor. Services 11 and 7:30; S. S., 9:45; C. E., 6:30; prayer meeting, Thursday, 7:30 p. m.

Lents—South Main street, Myra B. Smith. Preaching, 11 a. m., 8 p. m.; Bible school, 9:45.

West Piedmont Friends—Rev. T. J. Coburn. Preaching 11 a. m. and 7:30 p. m.; Bible school, 10 a. m.; S. S., 10; C. E., 6:15.

Advent.

Advent—Chester F. L. Smith, Preaching. 10:30 and 7:30; Sunday school, 12; P. S. L., 6:30.

Evangelical Associations.

Carson Heights—J. Stocker, pastor. 11:30 and 7; S. S., 10:30.

First German Evangelical—H. Schuknecht, pastor.

Memorial—Calvin S. Bergstresser, pastor. S. S., 10; 11 and 8. Y. P. A., 7.

First English—East Sixth and Market streets. Rev. E. C. Hornschuch, pastor. S. S., 10 a. m.; Y. P. A., 7 p. m. Services 11 and 8 p. m.

Reformed.

First German—G. Hafner, pastor. Services 10:45 a. m. and 8 p. m.; S. S., 9:30 a. m.; Y. P. S., 7 p. m.

Second—A. E. Wyss, Columbia blvd. and 33d st. 11 and 8. S. S. 10 a. m.

Third—Rev. H. Scheidknecht, pastor. S. S., 10 a. m.; service 11 a. m. German school Saturdays, 10 a. m.

Universalist.

Church of the Good Tidings—Rev. J. D. Corby. Services at 10:45 a. m. Morning service by Rev. Dr. John Christie of New Orleans, La.

Christian Science.

First Church of Christ—Services at 11 and 8 p. m.; S. S., 11. Lesson sermon, "Christian Science."

Second—Sunday service, 11 a. m. and 8 p. m.; S. S., 9:45 and 11 a. m. Lesson sermon, "Christian Science."

Third—East 12th and Salmon sts., 11 a. m. Lesson sermon, "Christian Science."

Fourth—246 Killingsworth ave, S. S., 11; services 11 a. m. and 8 p. m. Lesson sermon, "Christian Science."

Seventh Day Adventist.

Note: Regular services of this denomination are held on Saturday.

Central—Milton H. St. Johns, pastor. Services: Sabbath school, 10 a. m.; preaching, 11 and 7:30.

Mount Tabor—Rev. C. J. Cummings, pastor. Services: Sabbath school, 3 p. m.; preaching, 4 p. m.

Lents—C. J. Cummings, pastor. Services: Sabbath school, 10 a. m.; preaching, 11 and 7:30 p. m.

Montavilla—Services: Sabbath school, 10 a. m.; preaching, 11 a. m.

Albina (German)—J. H. Dirkson, pastor; G. F. Rusch, local elder. Services: Sabbath school, 10 a. m., preaching, 11 a. m.

St. Johns—Sabbath school, 10; preaching, 11.

Nazarene.

Sellwood Church of the Nazarene—S. S., 10 a. m.; preaching 11 a. m. and 8 p. m.

First Church of the Nazarene—Rev. C. Howard Davis, pastor. S. S., 9:45; services 11 and 8; street meeting, 7; Y. P., 7:30.

Brentwood Church of the Nazarene—Rev. Aaron Wells. S. S., 10; services 11 and 8; Y. P. S., 7; prayer meeting, Wednesday, 8 p. m.; Young People's meeting 7:30.

Latter Day Saints.

Church of Jesus Christ of Latter Day Saints (Mormon) 444 Tenth st.—S. S., 10; preaching, 11:45 and 7.

Montavilla (not Mormon)—S. S., 9:45, Services 11 and 7:30.

Free Methodist.

First Church, corner East Ninth and Mill—Rev. W. J. Johnston, pastor. Sunday services 11 a. m. and 7:30 p. m.

Central Church—Rev. W. H. Boddy, S. S., 10; services 11 and 7:30. Y. P. M., 6:30.

St. Johns—11 and 7:30.

Services for the Deaf.

United Presbyterian—Rev. S. Earl Dubois, 10:30 and 8; C. E. 7.

Church of the New Jerusalem.

Church of the New Jerusalem—Charles A. Nussbaum, pastor. K. P. hall. Services 11 a. m. and 8 p. m.

Miscellaneous.

New Thought Temple of Truth—Eilers building, P. J. Green, pastor. Service at 8. Topic: "Happiness Through Attunement."

Bahai meeting, 403 Eilers building, Sunday afternoon at 3 o'clock.

Divine Truth Center—Rev. J. M. Minard, pastor. Services 11 a. m.

Salvation Army Corps No. 4, 207 Salmon street. Adjt. and Mrs. Baldwin in charge. Sunday services at 3:15 and 8. Adjutant Lineman will speak.

Salvation Army Corps No. 1, 47 North Second street. Adjt. and Mrs. Whitney in charge. Sunday services at 3:15 and 8.

Church of the Brethren (Dunkards)—Rev. George A. Carl, 11 and 7:30; S. S., 10; C. W., 6:30.

Christian Yoga—Christiansen's hall, 171 11th st. Services 11 and 8 p. m. Frank O. Garrison will preach. Silence meeting and lesson.

Swedish Corps Salvation Army—430 Burnside, 11, 4:30 and 8.

Congregation Ahaval Sholem—Services at 9:30 and 8.

Volunteers of America Mission Hall—267 Ankeny street, near 3d—3:30 and 8:15.

Evangelical Free Church (Scandinavian)—578 Union avenue. Services 11:45 and 7:45 p. m. J. J. Peterson, pastor.

The Church of God—Rev. J. T. Neal, pastor. Services at 10 (German), 2:30, 6:45; S. S. 1:30; testimony and praise meeting at 7.

Church of Christ—Lents. Preaching 11 and 7:30. Bible class 10 a. m.

Lents Church—Myra B. Smith, Preaching at 11 and 7:45; S. S., 10; C. E., 6:45.

Pisgah Mission, Lents—Full gospel Sunday, 10:30 a. m. and 2:30 p. m. Tuesday and Friday evenings at 7:30.

International Bible Students—Oddfellows' hall. Bible lesson, 1:30; prayer and praise service at 2:45. Berean Bible study 1:30. "The New Creation." Discourse by Newman M. Lewton. Topic, "Three Nights in One."

Y. M. C. A.—Sixth and Taylor. R. R. Perkins, religious director. Men's meeting at 3 p. m.

Y. W. C. A.—Broadway and Taylor. Vesper service 4:30.

Journal Want Ads bring results.