MAKE WAY FOR A REAL, LIVE BASEBALL CLUB, GENTS, THE EQUINES ARE HERE

PITCHING STAFF SHOT FULL OF HOLES, SAYS MANAGER WILLIAMS

Blonde Leader Says He's Not Kicking Over Result of Jaunt Into Northern Regions.

Manager Nick Williams and his Colts breezed in on the bit this morning from Tacoma and will line up against the Spokane club this afternoon in a seven-game series.

"We had hard luck with our pitching staff, else we would have come home with the long end of the game, but I am not kicking," said Manager Nick this morning. "We won 10 and lost 13.

"My pitching staff is shot full of holes, and I hope that Hynes is in shape to fill in this week and next in order to let the others rest. This boy Mays is going to be a great pitcher. He worked in a third of the games up north and his arm is a little sore. I don't think that I shall call on him during the two weeks we are here.

"Agnew, upon whom I was depending, is in bad shape and I think that his arm is gone. He can't lift it at all. We'll have to place him on the suspended list with his consent so that we can keep him and he can let his arm come around at his leisure.

"Mahoney showed one of the nicest spitballs seen in this league against Vancouver last week, and I think he will round to.

"Taking Speas from us has crippled us badly and I'll have to use Peters. I may give Coulson and Shields a trial. I had my hand split and Murray has been catching all the games. By using Shields I can give Dan a rest.

"Fitzgerald is playing great ball and hitting nicely. He threw a ball from right field to the plate almost on a line the other day at Vancouver and would have had his man but for the fact that Murray dropped the throw."

Speas arrived from Vancouver yesterday afternoon and went south last night with the Beavers.

CONIBEAR THINKS HIS EIGHT HAS GOOD SHOW

(United Press Leased Wire.)

Poughkeepsie, N. Y., June 16.—All the crews who will row in the great intercollegiate regatta on the Hudson here next Saturday afternoon began today putting on the finishing touches in their training. Coach Hiram Conibear, of Washington university, is pleased with the work of his men, and thinks the crew has a good chance to win the blue ribbon of American rowing events.

The Cornell university eight probably will be the favorite. The hard luck of the Pennsylvania crew continues. Garvin is ill and it is not expected he will be able to take his place at No. 5 in the Pennsylvania shell.

ENGLISH POLOISTS TO LEAVE NEXT THURSDAY

(United Press Leased Wire.)

New York, June 16.—Plans for a third match between the defeated English polo team and the substitute American team are canceled today because the English players, defeated by a close margin for the national trophy last week, will sail for home Thursday, a week earlier than at first planned. The British team's ponies will follow on another vessel three days later.

President H. L. Herburt of the National Polo association said today that another challenge from Great Britain was expected within a year.

PORTLAND IS WINNER OVER SPOKANE BUNCH

The Portland Transportation Club baseball team defeated the Spokane Transportation club yesterday in Spokane by the score of 14 to 5. A home run by Petty and Taylor's batting were the features. Taylor made four hits in five times up. The batteries: Spokane—Brown and Stingley. Portland—Lecquer and Myers. The local boys were royally entertained by Inland Empire club men and will return the compliment in the near future.

Meet Resumed Today.

The championship P. N. A. track and field meet, which was postponed Saturday on account of rain, will be resumed this afternoon on Multnomah field, starting at 2 o'clock.

Journal Want Ads bring results.

My Best Special
"Londres Blunt"
A CLEAR HAVANA CIGAR FOR
10c
A SPECIAL 10c SIZE OF MY
Juan de Fuca
GET ONE TODAY
W. H. DEDMAN JR.
Pipe repairing a specialty.
Log Cabin Cigar Store
167 THIRD ST.

BURMA AND BLITZEN BENZ WILL RACE HERE

Famous Speed King Coming Friday; Auto Polo Will Be Feature of Auto Meet.

Definite assurance that "Bob" Burman, one of the world's most noted automobile racing drivers, will participate in the Portland Automobile club's meet at the Country club track next Friday and Saturday was received this morning. H. L. Keats, chairman of the race committee appointed by President Clements, received this news in a telegram from the club's representative in San Francisco.

Burman will bring his high speed Blitzen Benz, said to be the fastest automobile ever built. Three hundred horsepower is controlled under the bonnet of this giant time annihilator. This is without doubt the most powerful motor ever installed in a motor car.

Now that it has been decided that Burman and a string of other noted drivers will be here to furnish the speed thrills, it is almost certain that the Automobile club will stage a most successful meet.

Auto polo, an attraction yet to be introduced to Portland, is one of the main features of the two day meet. Ten of the most expert men in this line will be on hand to toy with death in this exciting game. From the spectacular viewpoint there is nothing that rivals auto polo. It is a hard, daring, nerve wracking game under the most favorable circumstances, but when played with automobiles instead of horses it assumes proportions that are certain to attract.

SEALS TAKE TWO AND ARE TIED WITH OAKS

San Francisco, Cal., June 16.—The Seals tied Oakland for second place in the Coast league pennant race yesterday afternoon by taking both games by the scores of 4 to 2 and 4 to 3. Thomas' twirling and heavy hitting behind him gave the Seals the morning game. Decanniere, recently released by Vancouver, pitched the afternoon game and held the Oaks to three hits.

The score:

Morning game—

OAKLAND	AB.	H.	PO.	A.	SAN FRANCISCO	AB.	H.	PO.	A.
Becker,lf..	4	0	1	0	Mundorf,rf..	3	1	2	0
Leard,2b..	3	0	1	2	Charles,2b..	3	1	3	3
Zacher,cf..	4	2	1	0	Johnston,lf.	3	3	4	0
Coy,rf.....	4	2	2	0	Hogan,cf....	3	0	3	0
Gardner,1b.	4	1	12	0	McArdle,1b.	3	1	8	1
Hetling,3b.	4	0	0	0	Corhan,ss...	3	1	1	2
Cook,ss....	4	0	1	5	Cart'wht,3b.	4	0	0	3
Crisp,c.....	3	1	6	0	Tonneman,c.	3	1	2	0
Killilay,p..	2	0	0	4	Thomas,p....	4	1	1	2
Ables,p.....	0	0	0	0	†Schmidt....	1	1	0	0
*Ness.....	1	1	0	0	Howard,1b...	1	0	3	0
Olmstead,p.	0	0	0	2					
Total ...	33	7	24	13	Total	31	10	27	11

*Batted for Killilay in seventh.
†Ran for Tonneman in seventh.

Oakland	0	0	0	0	0	0	2	0	0	—2
Hits	2	0	0	1	0	1	3	0	0	—7
San Francisco	2	0	0	0	0	0	0	2	0	—4
Hits	2	0	1	1	1	0	4	1	0	—10

Runs—Gardner, Crisp, Charles, Johnston, Thomas, Schmidt. Errors — Becker, Zacher. Two runs and five hits off Killilay in six innings. Three hits and no runs off Ables, taken out in seventh with three on, none out. Charge defeat to Ables. Stolen bases—Leard, Gardner, Mundorff, Johnston. Two base hits—Johnston, McArdle, Corhan, Crisp, Ness, Charles, Schmidt. Sacrifice hit—Hogan. First base on called balls—Off Thomas 1, off Killilay 3. Struck out—By Thomas 2, by Killilay 2. Hit by pitcher—Johnston by Olmsted. Double plays—Leard to Crisp, Corban to Charles to McArdle; Leard to Cook to Gardner. Earned runs—San Francisco, off Killilay 1, off Ables 2; Oakland 2. Left on bases—San Francisco 8, Oakland 5. Time of game—1:50. Umpires—Finney and Van Cleef.

Afternoon game—

OAKLAND	AB.	H.	PO.	A.	SAN FRANCISCO	AB.	H.	PO.	A.
Becker,lf..	4	0	3	1	Mundorff,rf.	4	2	1	0
Leard,2b..	4	1	1	5	Charles,2b..	4	1	2	5
Zacher,cf..	5	0	1	0	Johnston,lf.	3	3	4	0
Coy,rf.....	3	2	0	0	Hogan,cf....	3	2	1	0
Gardner,1b.	2	0	8	0	McArdle,1b.	3	2	9	1
Hetling,3b.	3	0	0	1	Corhan,ss....	4	0	1	2
Guest,ss....	3	0	4	3	Cartw'ht,3b.	3	0	2	4
Mitze,c.....	3	0	7	1	Tonneman,c.	3	0	5	0
Malarkey,p.	3	0	0	1	Decanniere,p	3	0	2	2
*Ness......	1	0	0	0					
Total ...	31	3	24	12	Total ...	31	10	27	14

Oakland	0	2	1	0	0	0	0	0	0	—3
Hits	0	0	2	0	0	0	0	0	1	—3
San Francisco	2	0	0	0	0	0	1	0	1	*—4
Hits	3	0	1	0	0	2	0	4	*	—10

*Batted for Gardner in ninth.

Runs—Zacher, Coy, Gardner, Mundorff, Johnston 3. Errors — Hetling, Charles, McArdle. Stolen bases—Zacher, Hetling, Mundorff, Johnston, McArdle. Left on bases—Oakland 3, San Francisco 5. Two base hit—Hogan. Sacrifice hit—Hetling. First base on called balls—Off Malarkey 3, off Decannier 2. Struck out—By Malarkey 5, by Decannier 5. Double plays—Guest to Gardner. Time of game—1:58. Umpires—Finney and Van Cleef.

STANDINGS OF THE TEAMS.

Pacific Coast League.

	W.	L.	Pct.		W.	L.	Pct.
Los Angeles	44	28	.611	Sacramento	31	36	.463
Oakland	36	35	.507	Portland	30	36	.455
S. Francisco	38	37	.507	Venice	34	41	.453

Northwestern League.

Seattle	38	21	.644	Victoria	28	33	.459
Vancouver	36	24	.600	Tacoma	28	34	.452
Portland	28	29	.491	Spokane	22	39	.361

Western League.

Denver	35	16	.686	St. Joseph	27	24	.529
Lincoln	30	23	.566	Sioux City	22	27	.449
Des Moines	30	24	.556	Topeka	22	33	.400
Omaha	30	25	.545	Wichita	16	37	.302

National League.

Philadelphia	32	13	.711	Pittsburg	24	27	.471
New York	27	20	.574	Boston	21	27	.438
Chicago	29	25	.537	St. Louis	23	30	.434
Brooklyn	24	23	.511	Cincinnati	19	34	.358

American League.

Philadelphia	39	12	.765	Boston	25	25	.500
Cleveland	36	18	.667	Detroit	22	34	.393
Washington	29	25	.547	St. Louis	21	38	.356
Chicago	29	26	.527	New York	13	37	.260

American Association.

Milwaukee	37	25	.597	Louisville	29	29	.500
Columbus	31	24	.564	St. Paul	28	29	.491
Kansas City	32	29	.525	Indianapolis	22	33	.400
Minneapolis	30	28	.517	Toledo	23	35	.397

Tri-State League.

Walla Walla	32	14	.696	N. Yakima	25	22	.532
Boise	28	18	.609	La Grande	16	29	.356
Pendleton	25	22	.532	Baker	14	35	.286

National League Games.

At Cincinnati:

	R	H	E
Boston	1	8	2
Cincinnati	2	9	1

Batteries—Hess and Whaling, Brown; Benton and Clark.

At St. Louis:

	R	H	E
Philadelphia	3	5	1
St. Louis	4	6	0

Batteries—Mayer, Brennan and Dooin; Griner and Wingo.

At Chicago:

	R	H	E
Brooklyn	9	13	0
Chicago	2	8	4

Batteries—Allen, Wagner and Miller; Toney, Leifield, Richie and Bresnahan.

Charley Ledoux Is Training.

(United Press Leased Wire.)

Los Angeles, June 16 — Charley Ledoux, the French bantam weight champion, who meets Eddie Campi, of San Francisco, 20 rounds on June 24, went into training today at Doyle's camp, Vernon. Campi has returned from Wheeler Springs and has taken up his training quarters at Venice.

KRAUSE STOPS RYAN BUT UMPIRE M'CARTHY STOPS BIG B. JAMES

Beavers on Way South for Two Weeks With Record of Half Games on Home Lot.

Harry Krause not only outpitched Jack Ryan yesterday but he won his own game in the ninth with a drive to third that scored Doane, and Bill James held the Angels runless and hitless for six innings in the second game only to have it called on account of a light rain against the protest of 6000 fans, climaxing three weeks of the poorest umpiring that the Portland fans have witnessed in years. The score of the first game was 2 to 1, while no tallies had been made when McCarthy called the second. President Baum of the Coast league should do well to give Mr. McCarthy a little hearing when he reaches San Francisco. The rain was little more than a heavy mist at the time the battle was stopped and a Boston terrier which chased balls playfully thrown from the Portland bench during the "deluge" kicked up enough dust on the diamond to leave no alibi for the umpire.

Krause held the Angels to three hits in the first game, one of them scratched through Kores. One of the others was Ivan Howard's homer over the right field fence in the seventh inning with two down that tied the score. Immediately afterwards Metzger slammed a double to the left center field fence and it looked as if the recall would have to be used on Harry, but he weathered the inning beautifully and was never thereafter in danger.

New tactics were used on Ryan. Instead of swinging wild at his slow ball, The Beavers waited him out and did considerable bunting. It proved too much for the veteran, although at that it took until the last session to get a verdict over him. In the fourth inning with two out, Lindsay beat out a bunt to Metzger and Kores scratched a hit to the same young man, who made a wild throw to first base. Howard recovered the ball and threw to Brooks, who made a backward whirl to touch Lindsay. Bush called him out, although it was apparent to everybody except the umpire that Lindsay was safe.

The Beavers put over their first run in the sixth when Derrick walked and stole second, scoring when Rodgers reached out and gently tapped one of Ryan's slow ones over short for two bases.

In the ninth Doane cracked a single between first and second and Lober sacrificed. Fisher's out put Doane on third. Krause then drove a torrid one across third, which Metzger, by a great effort, stopped but the impetus carried him to the ground, and he made a ludicrous effort to throw Krause out while almost prostrate.

Bill James was complete master of the league leaders in the abbreviated second game. Slagle was in the hole in every inning but the third and fourth. The chances were much more in favor of James winning than of Slagle had the game gone on. The Angels won three out of five games. In the three weeks at home the Beavers won just half of their 18 games.

Scores:

First game—

LOS ANGELES	AB.	R.	H.	PO.	A.	E.
Page, 2b.	4	0	0	4	3	0
Ellis, lf.	4	0	0	1	0	0
Krueger, rf.	4	0	0	1	0	0
Maggart, cf.	3	0	0	4	0	0
Howard, 1b.	3	1	1	9	1	0
Metzger, 3b.	2	0	1	1	1	1
Johnson, ss.	3	0	1	2	2	1
Boles, c.	3	0	0	4	1	0
Ryan, p.	3	0	0	0	3	0
Total	29	1	3	26	11	2

PORTLAND	AB.	R.	H.	PO.	A.	E.
Chadbourne, cf.	4	0	0	2	0	0
Derrick, 1b.	2	1	0	5	0	0
Rodgers, 2b.	4	0	1	1	2	0
Lindsay, 3b.	4	0	2	0	1	0
Kores, ss.	4	0	1	0	0	0
Doane, rf.	2	1	1	3	0	0
Lober, lf.	3	0	1	5	0	0
Fisher, c.	3	0	1	11	1	0
Krause, p.	4	0	1	0	1	0
Total	30	2	8	27	5	0

Two out when winning run scored.

SCORE BY INNINGS

Los Angeles	0	0	0	0	0	0	1	0	0	—1
Hits	0	0	0	0	1	0	2	0	0	—3
Portland	0	0	0	0	0	1	0	0	1	—2
Hits	0	0	1	2	0	1	1	1	2	—8

SUMMARY

Struck out—By Krause 8, by Ryan 2. Bases on balls—Off Krause 2, Ryan 3. Two base hits—Rodgers, Metzger. Home run—Howard. Double plays—Fisher to Kores. Sacrifice hits—Fisher, Lober. Stolen bases—Maggart, Derrick. Hit by pitched ball—Derrick. Time of game—1:30. Umpires—Bush and McCarty.

Second game—

LOS ANGELES	AB.	R.	H.	PO.	A.	E.
Page, 2b.	3	0	0	0	4	0
Ellis, lf.	2	0	0	1	1	0
Krueger, rf.	3	0	0	1	0	0
Maggart, cf.	1	0	0	2	0	0
Howard, 1b.	1	0	0	10	2	0
Metzger, 3b.	1	0	0	0	1	0
Johnson, ss.	2	0	0	2	0	0
Brooks, c.	1	0	0	1	1	0
Slagle, p.	1	0	0	1	2	0
Total	15	0	0	18	11	0

PORTLAND	AB.	R.	H.	PO.	A.	E.
Chadbourne, cf.	3	0	0	1	0	0
Derrick, 1b.	3	0	1	8	2	0
Rodgers, 2b.	2	0	0	1	2	0
Lindsay, 3b.	2	0	1	1	2	0
Kores, ss.	1	0	0	1	1	1
Doane, rf.	2	0	0	1	0	0
Lober, lf.	2	0	1	0	0	0
Fisher, c.	2	0	0	4	1	0
James, p.	2	0	1	1	3	0
Totals	19	0	4	18	11	1

SCORE BY INNINGS

Los Angeles	0	0	0	0	0	0	—0
Hits	0	0	0	0	0	0	—0
Portland	0	0	0	0	0	0	—0
Hits	0	1	0	0	1	2	—4

Game called at end of sixth inning on account of rain.

SUMMARY

Struck out—By James 5, by Slagle 1. Bases on balls—Off James 4. Two base hits—Lober. Double plays—Derrick to Kores, James to Derrick to Lindsay. Sacrifice hits—Kores, Slagle, Ellis. Stolen bases—Metzger. Time of game—1:00. Umpires—McCarty and Bush.

CALLAHAN WILL ASK PRESIDENT WILSON TO AID BASEBALLERS

(United Press Leased Wire.)

Washington, June 16.—Manager Jimmy Callahan of the Chicago White Sox will today ask President Wilson to sanction the issuance of letters by the state department to American ambassadors abroad asking them to do what they can to help the Giants and White Sox on their world tour, which is planned for the end of the present season. The president, who is himself some "fan," is expected to accede.

Senator James Hamilton Lewis of Illinois is expected to introduce a resolution in the staid United States senate wishing the touring baseballers Godspeed.

BRIGHT LIGHTS STILL ATTRACT JOE RIVERS

Mexican Said to Like San Francisco Beach Resorts; Ritchie to San Rafael.

(United Press Leased Wire.)

San Francisco, June 16.—Joe Rivers of Los Angeles, who fights Willie Ritchie here July 4 for the lightweight title, today entered the real work of training at the beach. The Mexican started to limber up yesterday afternoon and a big crowd saw his first stunts.

It is reported that Rivers, whose fondness for the night life has made him trouble before, is seeking the bright lights of the beach resorts.

Willie Ritchie will reach here Thursday, and will at once get down to the grind at San Rafael. It is reported that the odds will be about 10 to 8, but there has been practically no wagering as yet.

WOLVERINES IN EVEN BREAK WITH VENICE

Los Angeles, Cal., June 16.—The Senators and Venetians broke even in yesterday's two game bill. The morning game was won by the score of 6 to 3, and Venice captured the afternoon pitching battle between Baum and Arelanes, 1 to 0.

The score:

Morning game—

SACRAMENTO	AB.	H.	PO.	A.	VENICE	AB.	H.	PO.	A.
Young,ss..	3	0	0	2	Carlisle,lf..	5	2	0	0
Lewis,lf...	3	1	2	0	O'Rourke,2b	2	0	2	5
Moran,cf...	4	1	1	0	Bayless,cf..	2	0	2	1
Shinn,rf....	4	2	2	0	Brashear,1b.	4	1	15	0
K'worthy,2b	3	2	4	2	Litschi,3b..	4	0	1	3
Hallinan,3b	4	0	2	4	Hosp,ss.....	4	1	2	4
Tennant,1b.	5	2	10	1	Meloan,rf...	4	1	0	1
Bliss,c.....	4	2	6	1	Kreitz,c.....	3	0	4	2
Klawitter,p	2	1	0	1	Drucke,p...	1	0	0	0
Lively,p...	2	0	0	0	Harkness,p.	0	0	0	1
					*Kane......	1	0	0	0
					Hitt, p.....	1	0	1	2
					†McDonnell.	1	0	0	0
					‡Elliott.....	1	0	0	0
Total ...	3?	11	27	11	Total	33	5	27	19

*Batted for Harkness in fourth.
†Batted for Kreitz in ninth.
‡Batted for Hitt in ninth.

Sacramento	0	0	5	0	0	0	0	0	1	— 6
Hits	0	0	4	1	2	1	1	0	2	—11
Venice	0	0	1	2	0	0	0	0	0	— 3
Hits	2	0	1	2	0	0	0	0	0	— 5

Runs—Young, Lewis, Shinn, Kenworthy 2, Klawitter, Carlisle, Hosp, Meloan. Errors—Kenworthy 2, Lewis. Stolen bases—Lewis, Shinn, Kenworthy, O'Rourke. Five hits and 3 runs off Klawitter in 4 innings; 3 hits and 5 runs off Drucke in 2 1-3 innings; 2 hits off Harkness in 1 2-3 innings. Charge defeat to Drucke; credit victory to Klawitter. Three base hit—Kenworthy. Two base hits—Lewis, Moran. Sacrifice hit—Bliss. Bases on balls—Off Drucke 6, Klawitter 2, Harkness 3, Hitt 1, Lively 2. Struck out—Klawitter 1, Hitt 2, Lively 5. Double plays — Bayless to O'Rourke. Wild pitches—Klawitter 2. Passed ball—Kreitz. Time—2:25. Umpires—Phyl and Held.

Afternoon game—

SACRAMENTO	AB.	H.	PO.	A.	VENICE	AB.	H.	PO.	A.
Young,ss...	4	1	0	4	Carlisle,lf..	3	1	4	0
Lewis,lf...	1	0	5	1	O'Rourke,2b.	3	0	1	4
Moran,cf...	3	0	1	0	Bayless,cf..	3	2	0	0
Shinn,rf...	3	1	1	0	Brashear,1b.	3	0	13	0
K'worthy,2b	3	1	2	2	Litschi,3b..	3	0	0	4
Hallinan,3b	3	1	1	2	Hosp,ss.....	3	0	5	3
Tennant,1b.	3	0	9	0	Meloan,rf...	2	0	1	0
Bliss,c.....	2	0	5	0	Elliott,c....	3	0	2	2
Arellanes,p	2	0	0	2	Baum,p.....	4	0	1	1
*VanBuren	1	0	0	0					
†Wolverton.	1	0	0	0					
Total ...	29	4	24	11	Total	26	3	27	14

*Batted for Bliss in ninth.
†Batted for Arellanes in ninth.

Sacramento	0	0	0	0	0	0	0	0	0	—0
Hits	1	0	0	0	1	0	1	1	0	—4
Venice	1	0	0	0	0	0	0	0	*	—1
Hits	2	0	0	1	0	0	0	0	*	—3

Run—Carlisle. Errors—Kenworthy, Tennant, Hosp. Three base hit—Bayless. Bases on balls—Off Arellanes 2. Struck out—By Arellanes 3, by Baum 2. Double plays—Lewis to Young to Bliss; Hosp to Brashear. Wild pitch—Arellanes. Time—1:35. Umpires—Held and Phyle.

FRENCH DERBY TAKEN BY A RANK OUTSIDER

(United Press Leased Wire.)

Paris, June 16.—A rank outsider, Edmond Blancq's Dagor, won the French derby here yesterday. Baldaquin was second and Bruleur third. Soon after the start, W. K. Vanderbilt's Priorpriol fell. H. B. Duryea's Blarney, August Belmont's Vulcain VI and J. E. Widener's Rol D'Lor also ran. The race this year was worth $37,000.

MAYS PITCHES WELL BUT OTHERWISE NOT THERE; COLTS LOSE

Fitzgerald Makes Way Around Sacks in First and That's All for Portlanders.

Tacoma, Wash., June 16.—Portland and Vancouver shifted to this city for Sunday's game owing to the anti-Sunday baseball law in British Columbia, and the Brownies won 4 to 1, owing to the inability of Pitcher Mays to field or run bases, although he put up a better brand of pitching than did Jimmy Clark.

Portland scored in the first inning, when Fitzgerald made the circuit on a walk, a wild pitch and two hits. Hellmann was thrown out at the plate by Brinker in this frame.

The Portland club went on to Portland last night to open up a two weeks' home engagement, meeting Spokane today, while Victoria and Vancouver will be at it on the Brownies' home lot.

Score:

PORTLAND	AB.	H.	PO.	A.	VANCOUVER	AB.	H.	PO.	A.
Bancroft,ss.	4	1	2	2	Heister,3b..	4	0	1	2
Fitzger'd,rf.	4	1	1	0	Bennett,2b..	3	2	2	3
Hellmann,lf	3	1	0	0	Kippert,cf..	4	1	4	1
Melchior,cf.	3	0	1	0	Frisk,rf.....	2	1	1	1
Guigni,1b..	4	1	13	0	Walsh,1b...	4	0	6	0
Mohler,2b..	3	1	2	5	Brinker,lf..	4	0	1	1
Murray,c...	3	0	3	1	Scharn'ber,ss	4	1	4	5
Coltrin,3b..	4	1	1	4	Konnick,c...	3	0	7	1
Mays,p.....	3	1	1	4	Clarke,p....	3	2	1	1
Total ...	31	7	24	16	Total ...	31	7	27	15

Vancouver	0	0	0	0	2	1	1	0	*	—4
Portland	1	0	0	0	0	0	0	0	0	—1

Runs—Bennett 2, Scharnweber, Clarke, Fitzgerald. Errors—Bancroft, Clark, Walsh. Stolen bases—Scharnweber 2, Kippert. Double plays—Bancroft to Mohler to Guigni; Scharnweber to Bennett to Walsh. Sacrifice hit—Frisk. Struck out—By Clarke 4, by Mays 1. Bases on balls—Off Clarke 4, off Mays 3. Wild pitch—Clarke. Hit by pitched ball—Konnick. Time—1:45. Umpire—Casey.

Tacoma Takes Double Header.

Spokane, Wash., June 16.—Tacoma took both games from the Indians yesterday by the scores of 5 to 4 and 7 to 2. Spokane was leading 4 to 1 in the first game, when Toner went wild and the Tigers tallied four times. Poor playing lost the second game for the Indians. Miles Netzel joined the Tigers here yesterday and had two hits in five times up.

The scores: First game—

	R.	H.	E.
Spokane	4	10	3
Tacoma	5	9	5

Batteries—Toner, Kraft and Hannah; Kaufman, McGinnity and Harris.

Second game—

	R.	H.	E.
Spokane	2	9	4
Tacoma	7	10	2

Batteries—Covaleskie and Hannah; Belford and Harris.

Seattle Beats Victoria.

Seattle, Wash., June 16.—Seattle by scoring three runs in the ninth inning defeated Victoria 7 to 6 yesterday after the Bees secured a four run lead. Four home runs were made during the game. Tommy Madden joined the Bees and headed the batting order.

The score:

	R.	H.	E.
Victoria	6	8	0
Seattle	7	16	3

Batteries—Smith and Shea; Fullerton, McIvor and Cadman.

Local and State Games

The Stephens Athletic club defeated the fast Villa Reds yesterday by the score of 13 to 11. A triple by Mike Harris in the seventh inning caused the defeat of the Reds.

The Archer-Wiggins Weonas, with Richard Maxmeyer twirling, defeated the Logan team yesterday by the score of 7 to 0. Jorgenson caught for the Weonas. Townsend and Heightsman formed the Logan battery.

The Estacada, Or., team defeated the Columbia Hardware company's nine yesterday by the score of 8 to 6.

The Modern Maccabee team defeated the two Milwaukie teams yesterday afternoon at Crystal Lake park, not allowing a single tally in either game.

The Maccabees would like to arrange an out of town game for next Sunday. Address J. Walker, manager, 502 East Twenty-first street. Telephone Sellwood 2083.

The Lents Colts won two games yesterday, defeating the Mohicans, 9 to 3, and downing the Portland Independents, 8 to 4.

The Piedmont Maroons defeated the Orioles yesterday by the score of 10 to 2. Morris' effective pitching was the feature of the game.

The Harriman baseball team defeated the Lents Giants yesterday by the score of 6 to 3. Baker and Chamberlain formed the battery for the victors, while the Boland brothers performed in the points for the Giants.

The newly organized Stilletto nine was defeated at Vancouver yesterday by the score of 10 to 1 by the soldiers.

The Fairview Sundials defeated the Brooklyn team yesterday by the score of 4 to 1. The batteries—Brooklyn, Husky and Reaves; Sundials, Townsend and Smith.

The Honeyman Hardware company's team defeated the Corvallis nine yesterday by the score of 3 to 2. A home run with one on in the ninth inning by Brooks gave the Honeyman team its victory. Pitcher Dillard twirled great ball against Corvallis, allowing but three hits and fanning 10 batters. First Baseman Campion of the Honeymans made his first error in 10 games. The batteries—Honeyman, Dillard and Schultz; Corvallis, Tamarie and Phillips.

The Gill Butchers lost both games at Tillamook yesterday by the scores of 5 to 4 and 3 to 0. Harry Sutor performed in a part of the second game for the cheese makers.

Laundry league results: U. S. laundry 8, Troy 4; Palace 10, Broawway Dye 6; State 4, Yale 1.

American League Games.

At Cleveland:

	R	H	E
Washington	10	13	1
Cleveland	2	10	3

Batteries—Boehling, Hughes and Henry; Kahler, Cullop, D. Gregg, Blanding and Land, Carisch.

WESTERN TRI-STATE LEAGUE GAMES

North Yakima, Wash., June 16.—An error by Dickson, Pendleton's right fielder, allowed the locals to tie the score and win yesterday's game by the score of 4 to 3.

The score:

	R.	H.	E.
North Yakima	4	10	1
Pendleton	3	13	4

Batteries—Kile, Gordon and Taylor; Peet and Haworth.

La Grande, Or., June 16.—Walla Walla and La Grande broke even in yesterday's games. La Grande won the morning game by the score of 2 to 1, but dropped the afternoon contest 6 to 4.

The scores.

	R.	H.	E.
La Grande	2	7	2
Walla Walla	1	4	4

Batteries—George and King; Shader and Brown.

Afternoon game—

	R.	H.	E.
La Grande	4	7	3
Walla Walla	6	7	3

Batteries—Fitchner and King; Welsh and Brown.

Baker, Or., June 16.—Timely hitting gave Boise a victory over the locals yesterday, 5 to 2.

	R.	H.	E.
Boise	5	9	0
Baker	2	9	3

Batteries—Bonner and Gard; Woods, Ward and Troeth.

SECRETARY DUNNE IS ASKED TO INVESTIGATE

Manager Flannigan of the Brooklyn Amateur Athletic club has written T. Morris Dunne, secretary of the Pacific Northwest association of the Amateur Athletic union, asking for an investigation of the failure of Allen McNeill of the Columbus club to appear for his advertised bout last Thursday night against Walter Williams of the Multnomah club.

Flannigan hopes that Secretary Dunne will be able to clear up a situation that has caused a good deal of criticism of amateur clubs which have advertised the appearance of boxers who have failed to show up for their matches.

4%
Interest Paid on Savings Deposits

Put Your Money to Work

Dimes turn into Dollars when deposited in our Savings Department. Start an account now with ten dimes and watch your Savings grow day by day. Open regular banking hours and Saturday evenings from 6 to 8

The Scandinavian American Bank
248 Washington St., Between 2d and 3d

$14.95 ROUND TRIP
To
SPOKANE
For the Great
POW WOW

The splendid civic celebration of the Inland Empire Capital. A solid week of pageantry and carnival.

TICKETS, JUNE 15, 16, 17 AND 18, GOOD RETURNING UNTIL JUNE 23

THE NORTH BANK ROAD — SPOKANE PORTLAND & SEATTLE — COLUMBIA RIVER SCENIC ROUTE

LIMITED TRAINS
Lv. Portland..9:55 A. M. 7:00 P. M.
Arr. Spokane 9:45 P. M. 6:55 A. M.
The Only Day Train
The Fastest Night Train

Observation Parlor Car, Sleeping Cars, Dining Cars and Coaches on day train. Observation, Compartment, Standard and Tourist Sleeping Cars, Dining Cars and Coaches on night train. Columbia and Snake River scenery.

Tickets, parlor and sleeping car accommodations and details at offices.

CITY TICKET OFFICE, FIFTH AND STARK STS.
North Bank Station, Eleventh and Hoyt Sts.
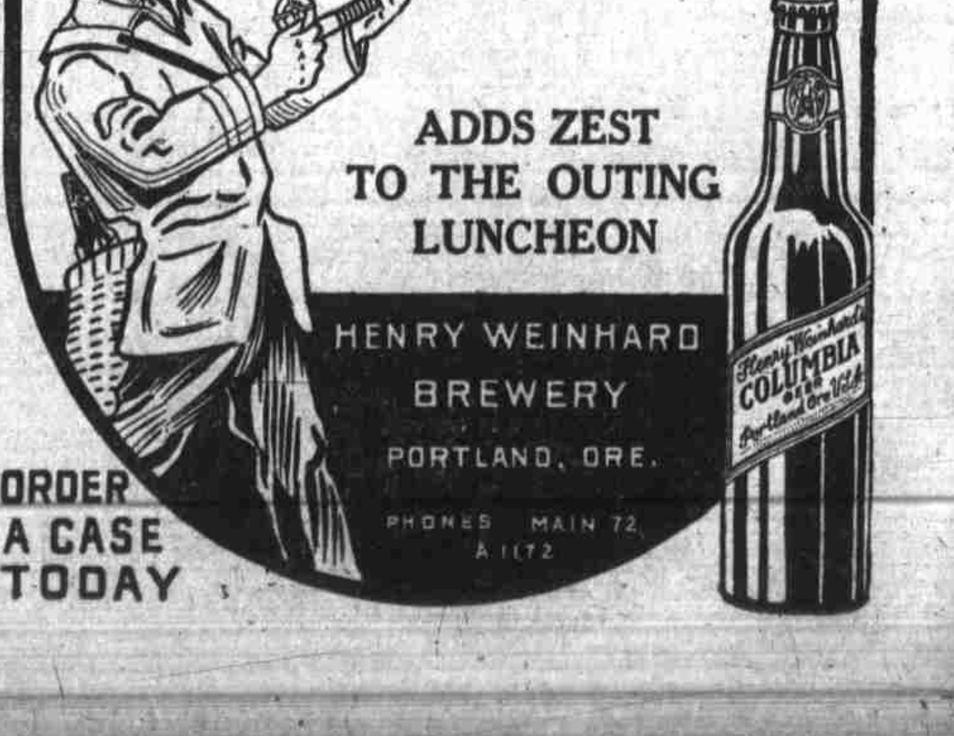
WEINHARD'S COLUMBIA BEER